

- NOTES:
1. PLASTIC FITTINGS TO BE SEALED WITH SEALANT 084456-01-000.
 2. TUBING TO BE INSTALLED WITH SUFFICIENT SLOPE TO PROVIDE DRAINAGE TO NEAREST VALVE.
 3. ALL TUBING TO BE SECURED AT 1200 INTERVALS MAXIMUM WITH CLAMP 010495-01-000 AND SCREW 000G67-10-12U OR EQUIVALENT.
 4. ADD TEFLON TAPE 010405-02-000.
 5. ADD PIPE WRAP (LADDER SCRAP 110157-02-000) INSULATION.
 6. LABEL HOT AND COLD SUPPLY TUBES AND TAPE FITTING TO TUBE BEFORE CABINET SET TO PREVENT MOVEMENT.
 7. ALL CRIMP FITTINGS TO 5/8" FLEX TUBING REQUIRE 5/8" CLAMP 000156248 / 326669-01-000.
 8. ALL CRIMP FITTINGS TO 1/2" PEX TUBING REQUIRE 1/2" CLAMP 000156249 / 326670-01-000.
 9. ALL CRIMP FITTINGS TO 3/4" PEX TUBING REQUIRE 3/4" CLAMP 000156247 / 326668-01-000.

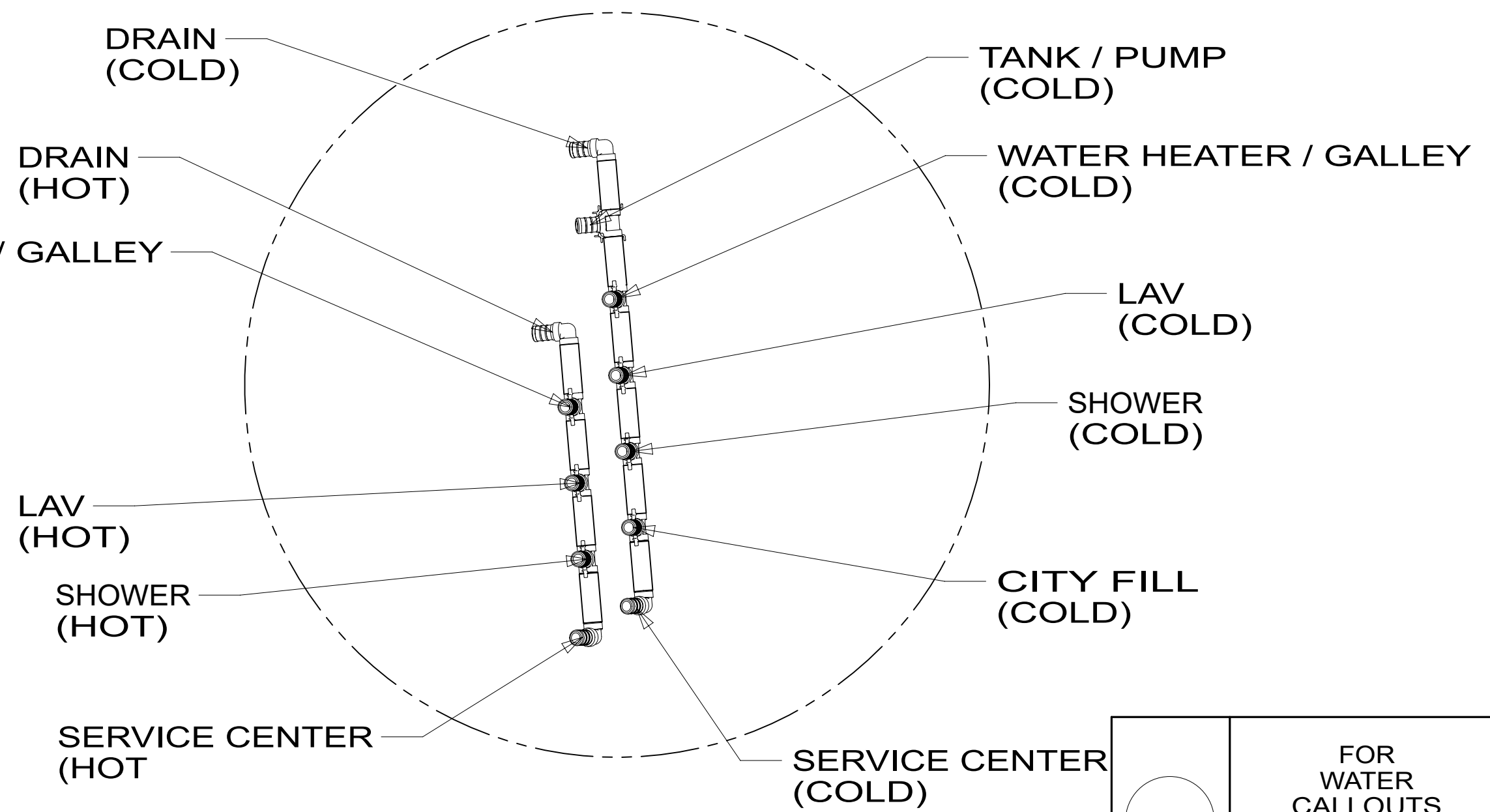

21M WASHER/DRYER PREP
54E WASHER/DRYER COMBO



DSNR:		ALL DIMENSIONS ARE IN MILLIMETERS	
DIFR:		MATERIAL:	
UNSPECIFIED TOLERANCES:			
WHOLE DIM (X)	± 3		
ONE-PLACE (X.X)	± 1.5		
TWO-PLACE (X.XX)	± 0.50		
ANGLE	± 1°		
REFER TO ES0018 FOR FASTENER TIGHTENING GUIDELINES		WEIGHT: (LBS)	FIRST USED: (REF)
			22 F34W
DESCRIPTION: WATER SYSTEM INSTL			
SHEET: 1 OF 5	ITEM/PART NO: 000225007 / 34366001000	REV:	

FOR WATER CALLOUTS SEE DWG NO. 000209446 / 303369-01-000

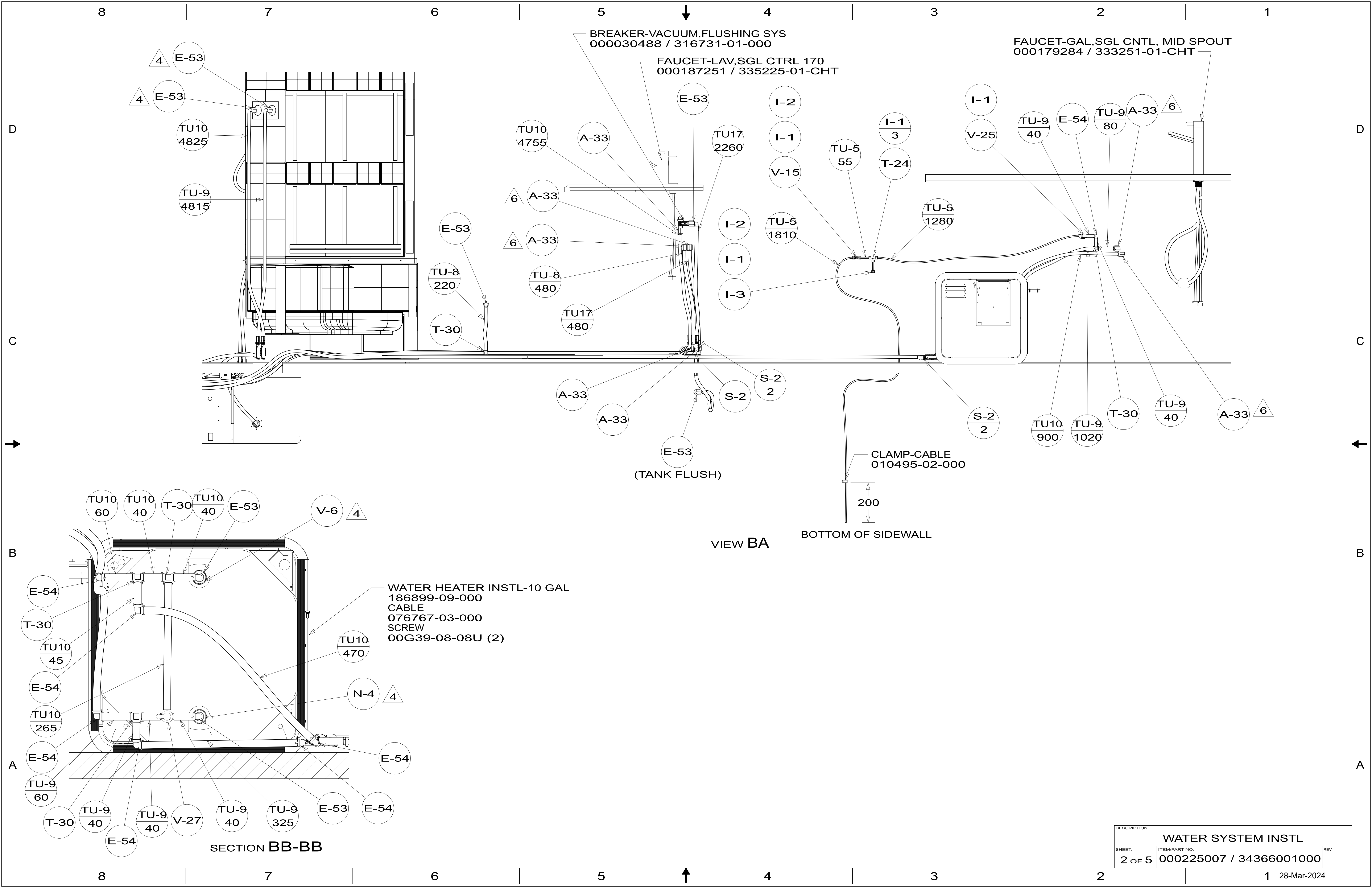

BREAKER-VACUUM,FLUSHING SYS
000030488 / 316731-01-000

FAUCET-GAL,SGL CNTL, MID SPOUT
000179284 / 333251-01-CHT

FAUCET-LAV,SGL CTRL 170
000187251 / 335225-01-CHT

VIEW BA

BOTTOM OF SIDEWALL

WATER HEATER INSTL-10 GAL
186899-09-000
CABLE
076767-03-000
SCREW
00G39-08-08U (2)

SECTION BB-BB

DESCRIPTION: WATER SYSTEM INSTL		
SHEET: 2 OF 5	ITEM/PART NO: 000225007 / 34366001000	REV
		1 28-Mar-2024

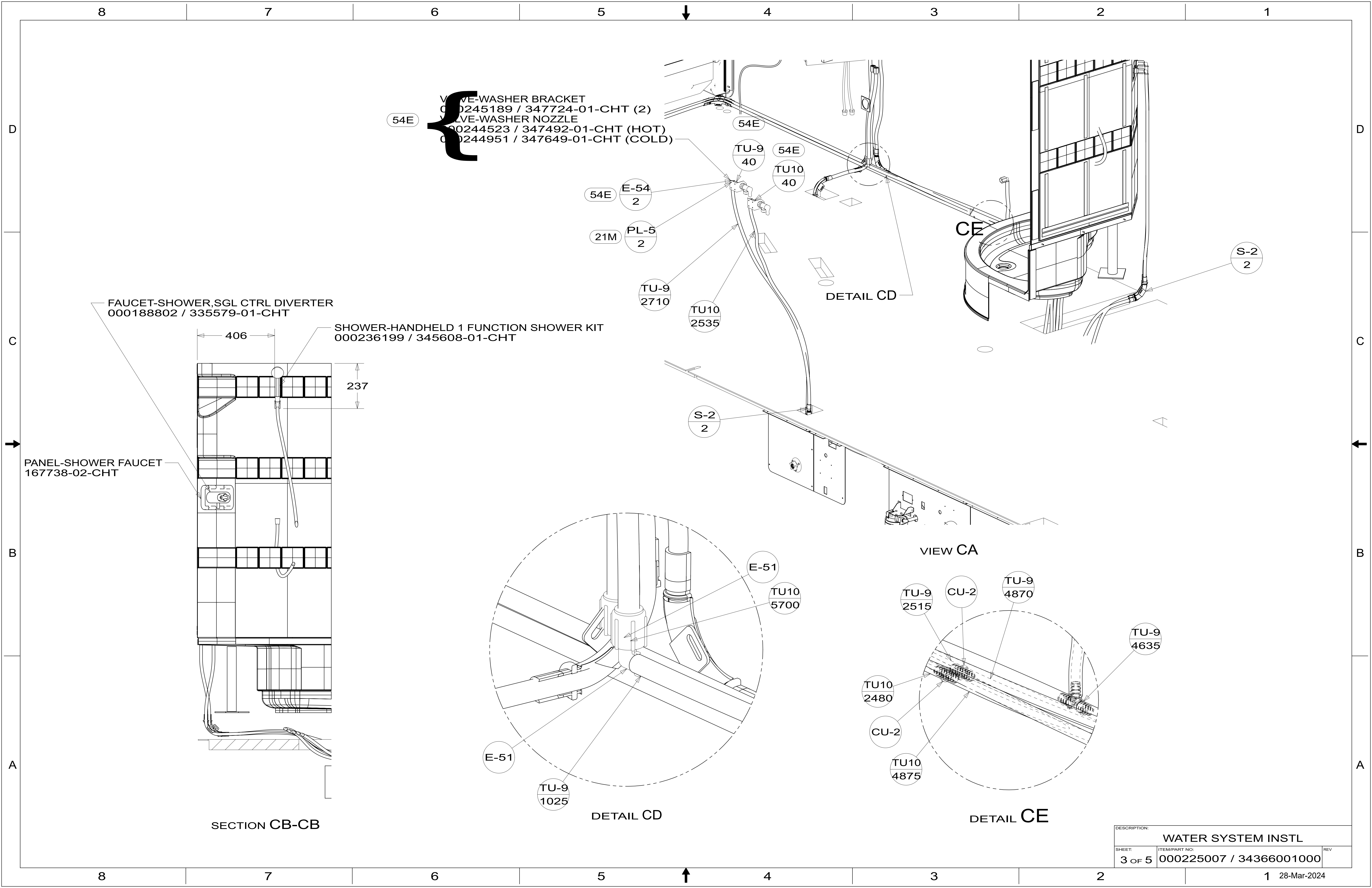

VALVE-WASHER BRACKET
 00245189 / 347724-01-CHT (2)
 VALVE-WASHER NOZZLE
 00244523 / 347492-01-CHT (HOT)
 00244951 / 347649-01-CHT (COLD)

FAUCET-SHOWER, SGL CTRL DIVERTER
 000188802 / 335579-01-CHT

SHOWER-HANDHELD 1 FUNCTION SHOWER KIT
 000236199 / 345608-01-CHT

PANEL-SHOWER FAUCET
 167738-02-CHT

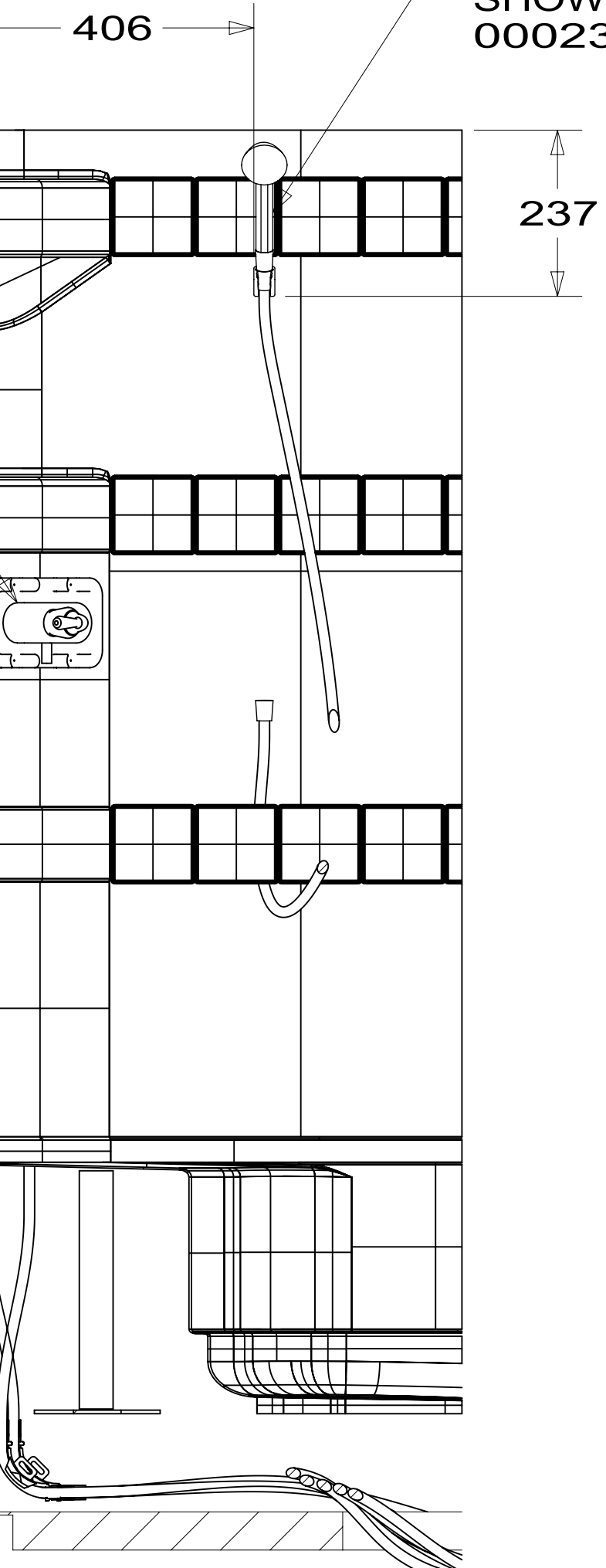

SECTION CB-CB

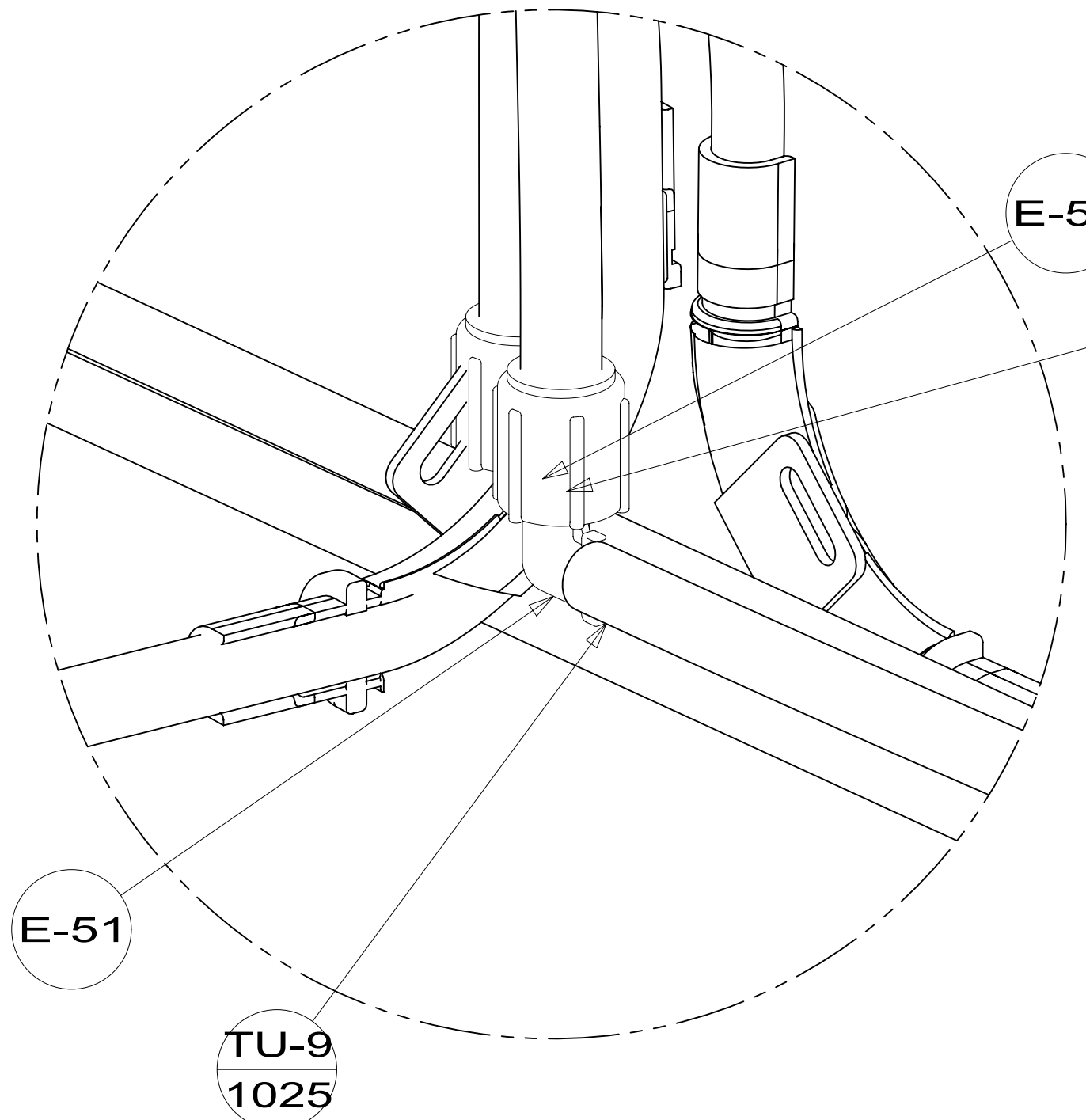

DETAIL CD

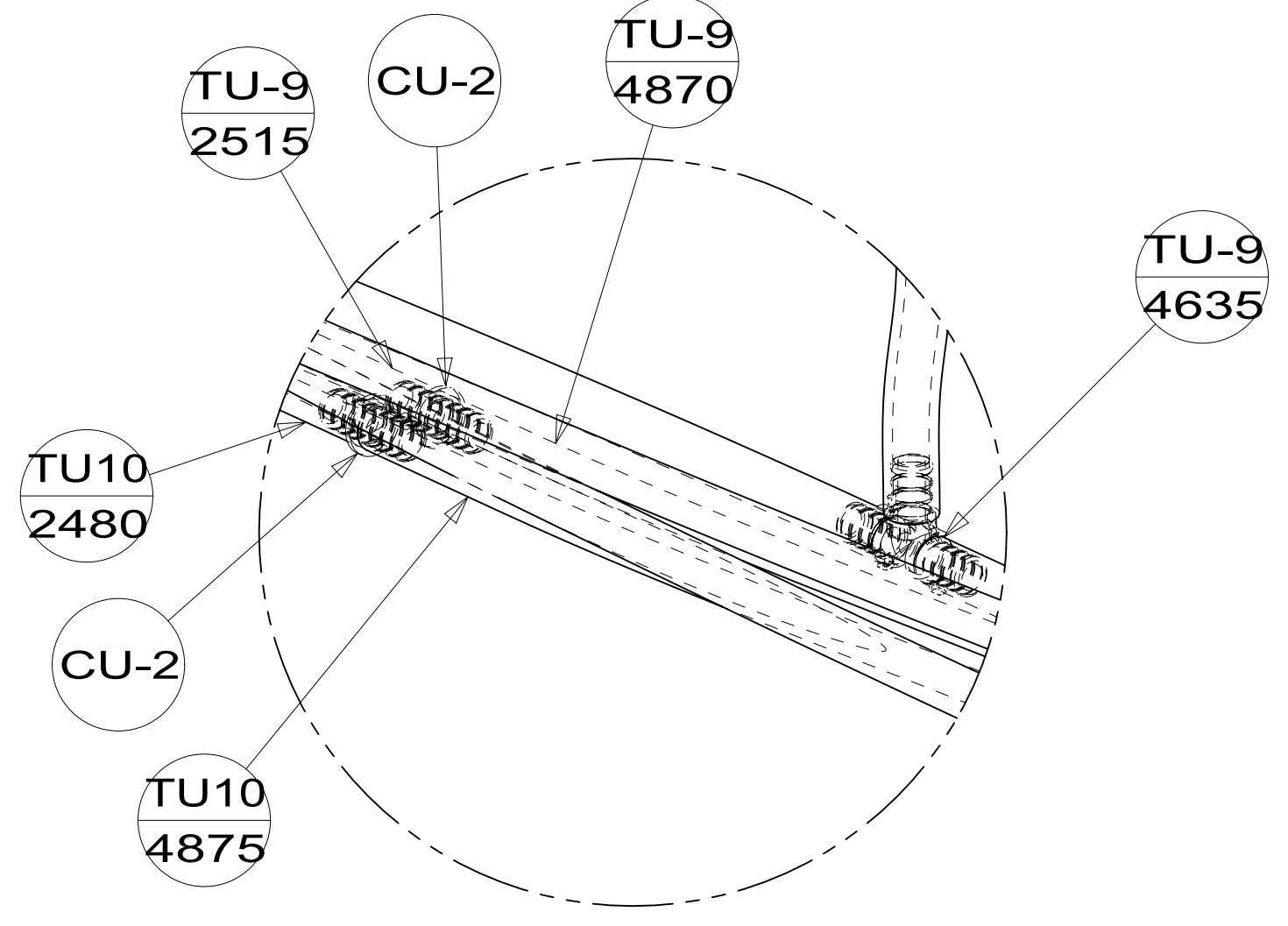

DETAIL CE

VIEW CA

DESCRIPTION:		
WATER SYSTEM INSTL		
SHEET:	ITEM/PART NO.:	REV:
3 OF 5	000225007 / 34366001000	

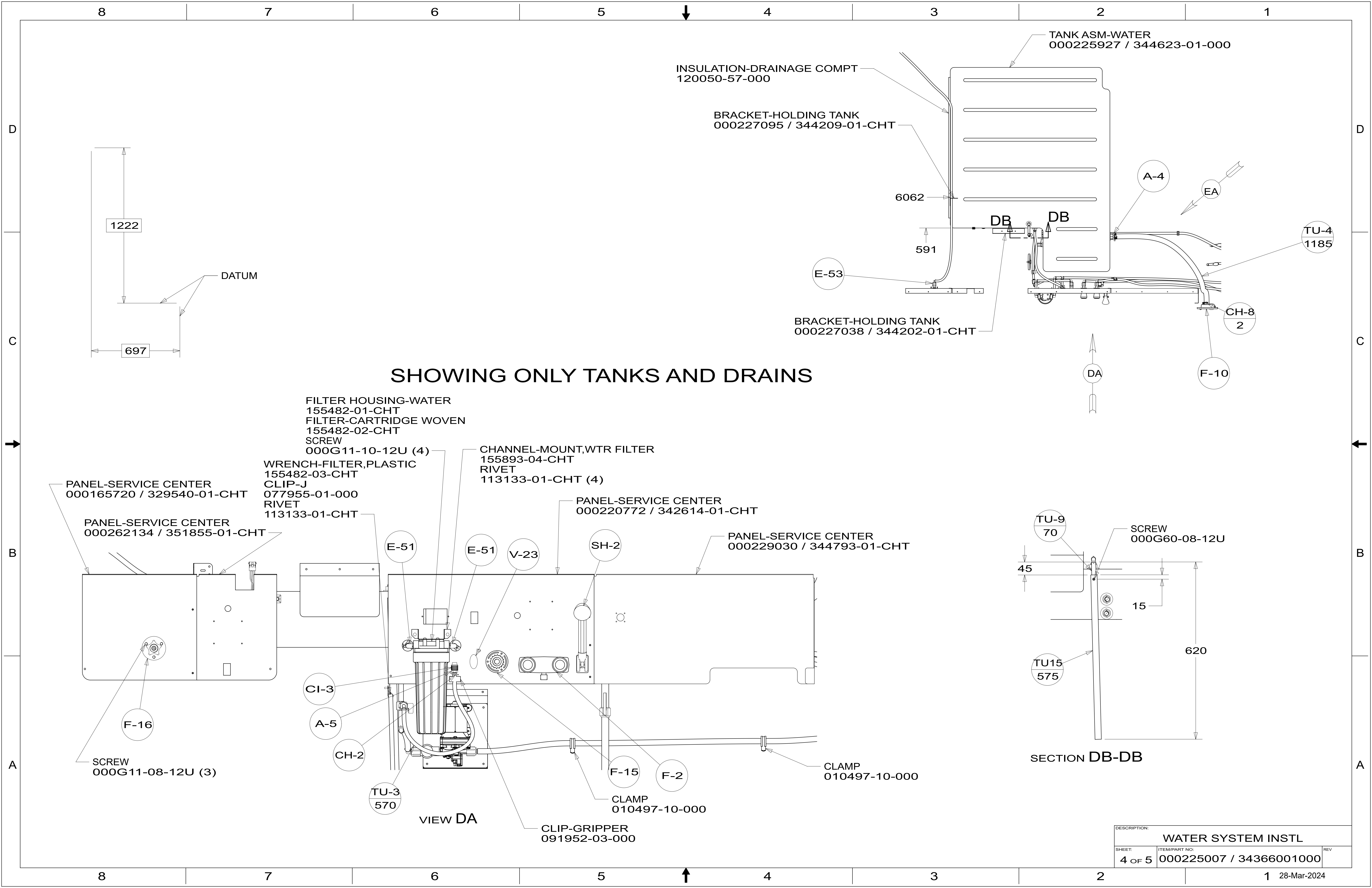

DESCRIPTION:		
WATER SYSTEM INSTL		
SHEET:	ITEM/PART NO.:	REV
4 OF 5	000225007 / 34366001000	

