

- NOTES:
1. PLASTIC FITTINGS TO BE SEALED WITH SEALANT 084456-01-000.
  2. TUBING TO BE INSTALLED WITH SUFFICIENT SLOPE TO PROVIDE DRAINAGE TO NEAREST VALVE.
  3. ALL TUBING TO BE SECURED AT 1200 INTERVALS MAXIMUM WITH CLAMP 010495-01-000 AND SCREW 000G67-10-12U OR EQUIVALENT.
  4. ADD TEFLON TAPE 010405-02-000.
  5. ADD PIPE WRAP (LADDER SCRAP 110157-02-000) INSULATION.
  6. LABEL HOT AND COLD SUPPLY TUBES AND TAPE FITTING TO TUBE BEFORE CABINET SET TO PREVENT MOVEMENT.
  7. ALL CRIMP FITTINGS TO 5/8" FLEX TUBING REQUIRE 5/8" CLAMP 000156248 / 326669-01-000.
  8. ALL CRIMP FITTINGS TO 1/2" PEX TUBING REQUIRE 1/2" CLAMP 000156249 / 326670-01-000.
  9. ALL CRIMP FITTINGS TO 3/4" PEX TUBING REQUIRE 3/4" CLAMP 000156247 / 326668-01-000.

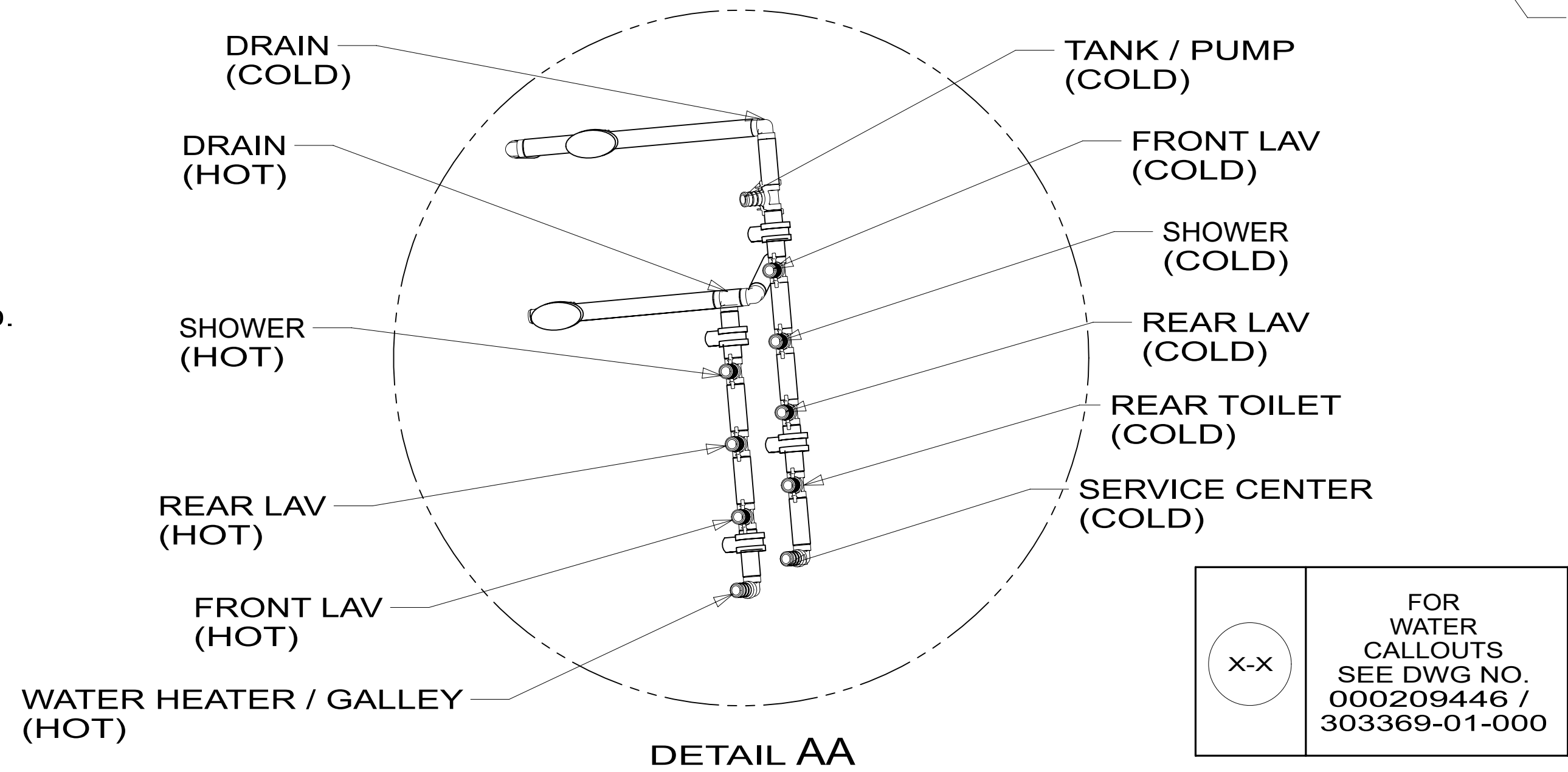

<b>WINNEBAGO</b> <sup>®</sup>		COPYRIGHT 2024 WINNEBAGO INDUSTRIES, INC.	
DSNR:		ALL DIMENSIONS ARE IN MILLIMETERS	
DIFTR:		MATERIAL:	
UNSPECIFIED TOLERANCES:		WEIGHT: (LBS)	
WHOLE DIM (X)	3	FIRST USED: (REF)	
ONE-PLACE (X.X)	1.5	22 E33K	
TWO-PLACE (X.XX)	0.50	DESCRIPTION:	
ANGLE	1°	<b>WATER SYSTEM INSTL</b>	
REFER TO ES0018 FOR FASTENER TIGHTENING GUIDELINES		REF:	
SHEET:	ITEM/PART NO.:	REV:	
1 OF 5	000224118 / 34332201000		
		1 28-Mar-2024	

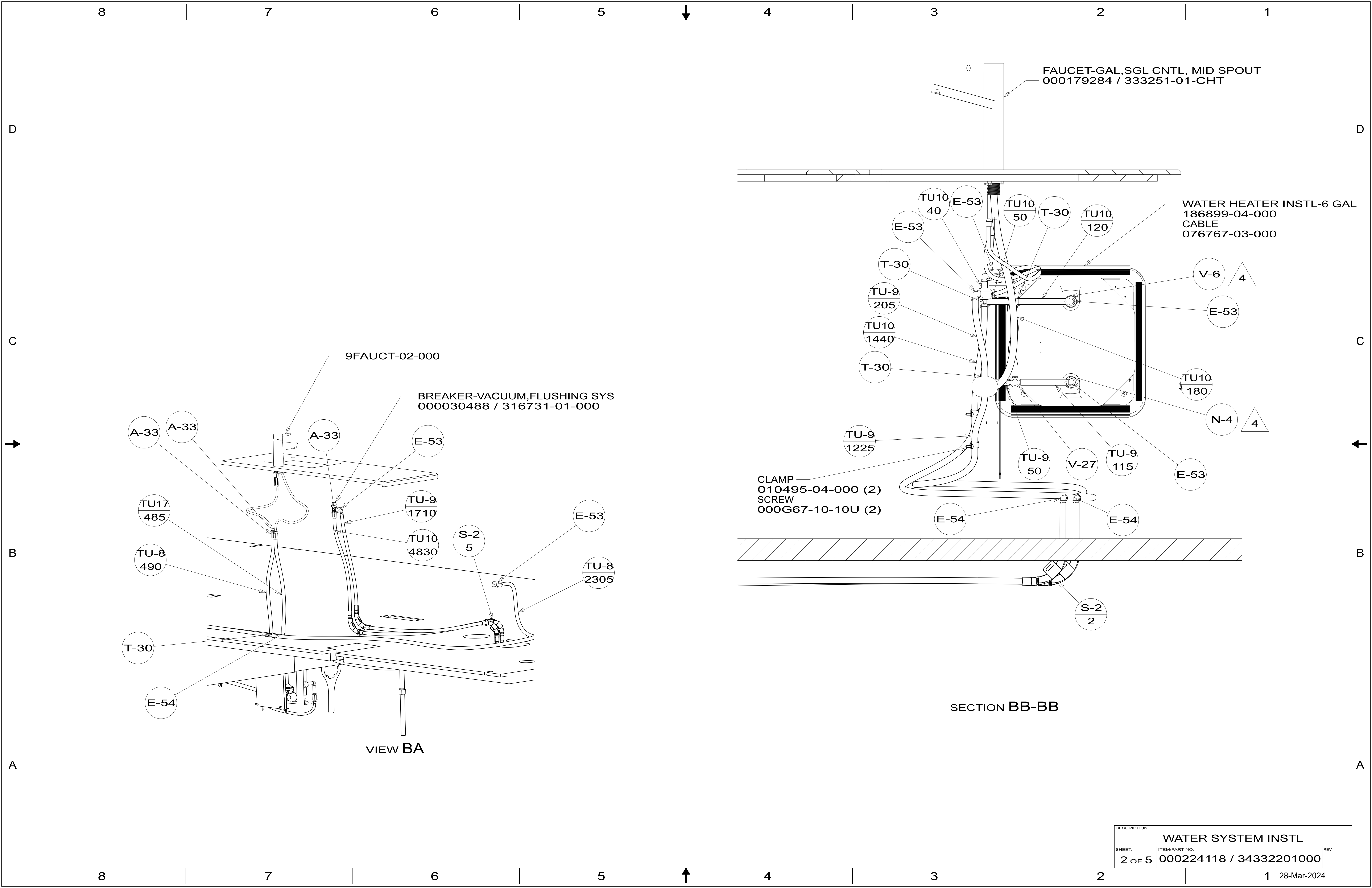

FAUCET-GAL,SGL CNTL, MID SPOUT  
000179284 / 333251-01-CHT

WATER HEATER INSTL-6 GAL  
186899-04-000  
CABLE  
076767-03-000

9FAUCT-02-000

BREAKER-VACUUM,FLUSHING SYS  
000030488 / 316731-01-000

CLAMP  
010495-04-000 (2)  
SCREW  
000G67-10-10U (2)

SECTION BB-BB

VIEW BA

DESCRIPTION: WATER SYSTEM INSTL		
SHEET: 2 OF 5	ITEM/PART NO: 000224118 / 34332201000	REV

1 28-Mar-2024

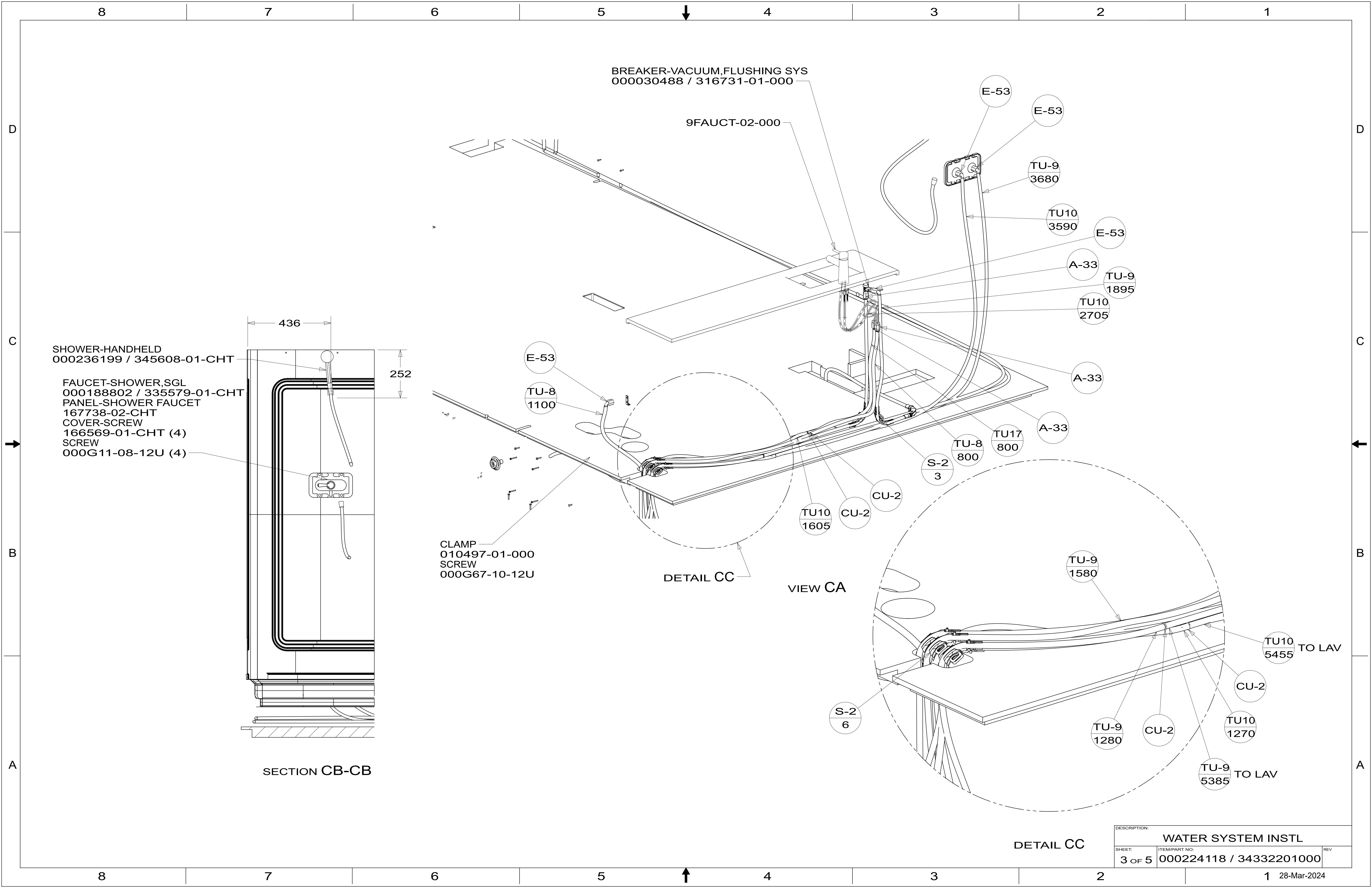

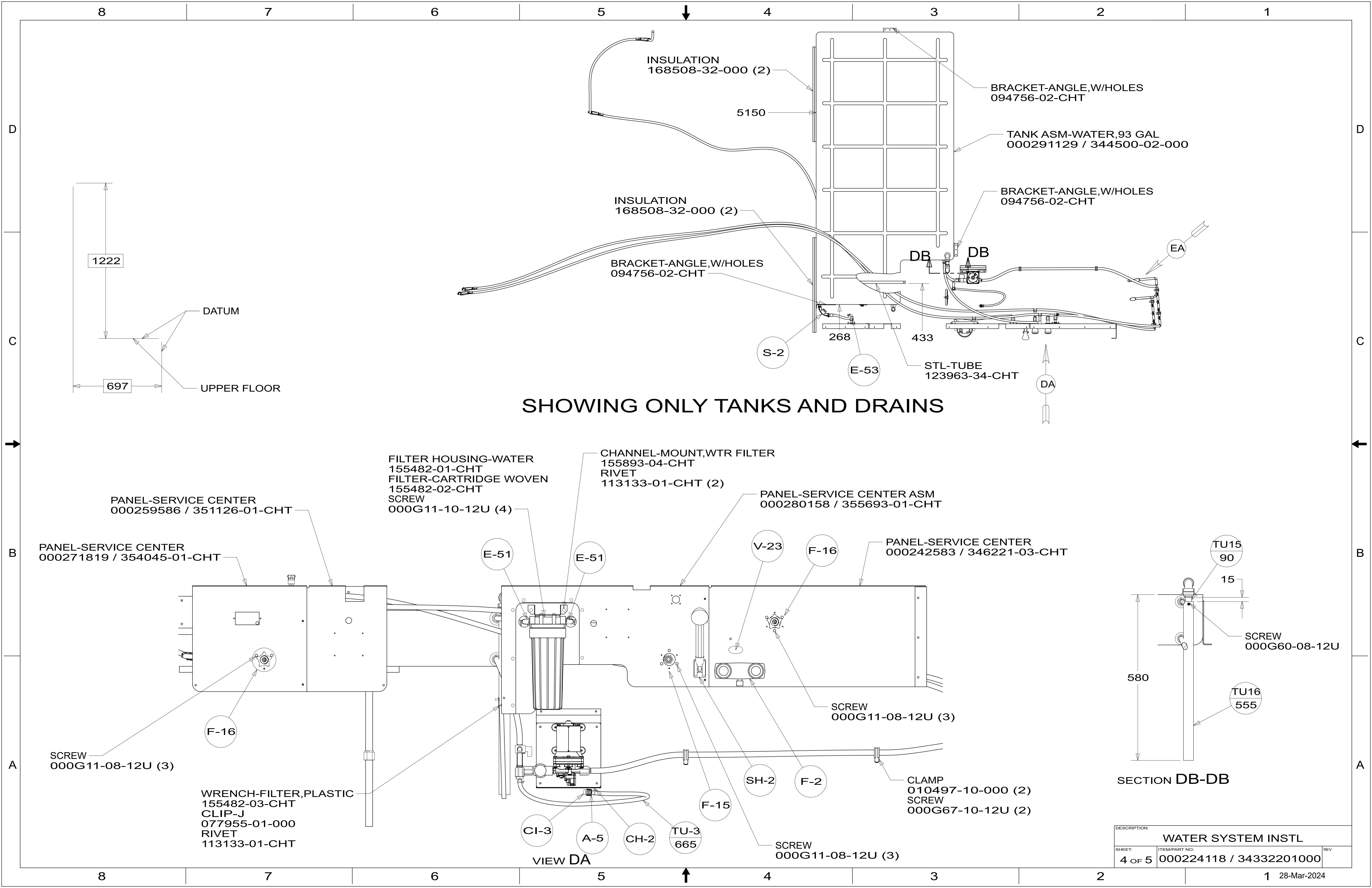

INSULATION  
168508-32-000 (2)

BRACKET-ANGLE,W/HOLES  
094756-02-CHT

TANK ASM-WATER,93 GAL  
000291129 / 344500-02-000

INSULATION  
168508-32-000 (2)

BRACKET-ANGLE,W/HOLES  
094756-02-CHT

BRACKET-ANGLE,W/HOLES  
094756-02-CHT

DB

DB

EA

S-2

E-53

STL-TUBE  
123963-34-CHT

DA

1222

DATUM

697

UPPER FLOOR

**SHOWING ONLY TANKS AND DRAINS**

FILTER HOUSING-WATER  
155482-01-CHT  
FILTER-CARTRIDGE WOVEN  
155482-02-CHT  
SCREW  
000G11-10-12U (4)

CHANNEL-MOUNT,WTR FILTER  
155893-04-CHT  
RIVET  
113133-01-CHT (2)

PANEL-SERVICE CENTER ASM  
000280158 / 355693-01-CHT

PANEL-SERVICE CENTER  
000259586 / 351126-01-CHT

PANEL-SERVICE CENTER  
000271819 / 354045-01-CHT

PANEL-SERVICE CENTER  
000242583 / 346221-03-CHT

E-51

E-51

V-23

F-16

TU15  
90

15

SCREW  
000G60-08-12U

580

TU16  
555

**SECTION DB-DB**

SCREW  
000G11-08-12U (3)

F-16

WRENCH-FILTER,PLASTIC  
155482-03-CHT  
CLIP-J  
077955-01-000  
RIVET  
113133-01-CHT

CHANNEL-MOUNT,WTR FILTER  
155893-04-CHT  
RIVET  
113133-01-CHT (2)

PANEL-SERVICE CENTER ASM  
000280158 / 355693-01-CHT

SCREW  
000G11-08-12U (3)

CLAMP  
010497-10-000 (2)  
SCREW  
000G67-10-12U (2)

SH-2

F-2

F-15

SCREW  
000G11-08-12U (3)

CI-3

A-5

CH-2

TU-3  
665

**VIEW DA**

DESCRIPTION: <b>WATER SYSTEM INSTL</b>		
SHEET: 4 OF 5	ITEM/PART NO: 000224118 / 34332201000	REV

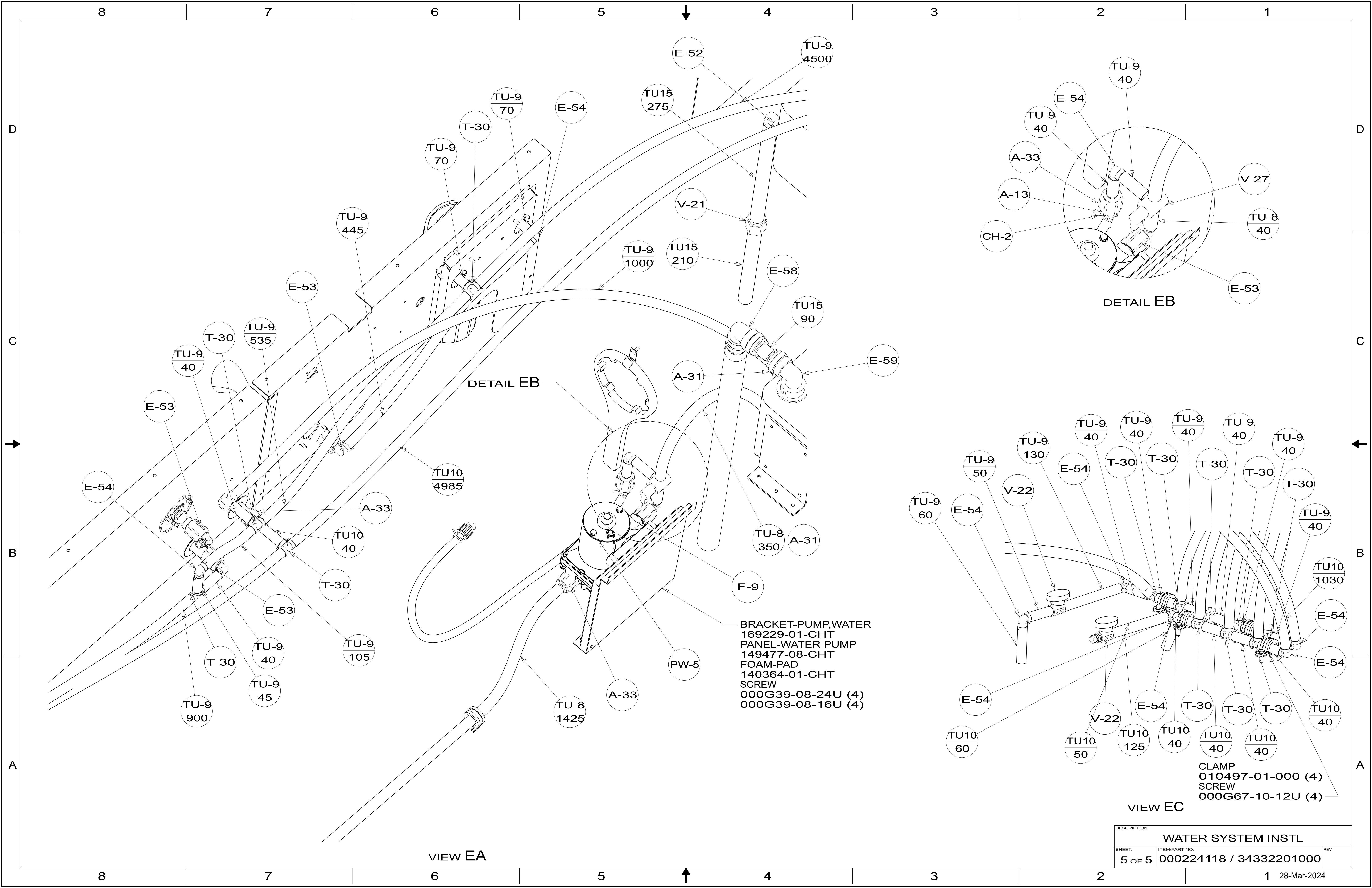

VIEW EA

DETAIL EB

DETAIL EB

VIEW EC

- BRACKET-PUMP,WATER 169229-01-CHT
- PANEL-WATER PUMP 149477-08-CHT
- FOAM-PAD 140364-01-CHT
- SCREW 000G39-08-24U (4)
- SCREW 000G39-08-16U (4)

- CLAMP 010497-01-000 (4)
- SCREW 000G67-10-12U (4)

DESCRIPTION: <b>WATER SYSTEM INSTL</b>		
SHEET: 5 OF 5	ITEM/PART NO.: 000224118 / 34332201000	REV: