

FRONT OF COACH

- NOTES:
1. PLASTIC FITTINGS TO BE SEALED WITH SEALANT 084456-01-000.
 2. TUBING TO BE INSTALLED WITH SUFFICIENT SLOPE TO PROVIDE DRAINAGE TO NEAREST VALVE.
 3. ALL TUBING TO BE SECURED AT 1200 INTERVALS MAXIMUM WITH CLAMP 010495-01-000 AND SCREW 000G67-10-12U OR EQUIVALENT.
 4. ALL CRIMP FITTINGS TO 5/8" PEX TUBING REQUIRE 5/8" CLAMP 000156248 / 326669-01-000.
 5. ALL CRIMP FITTINGS TO 1/2" PEX TUBING REQUIRE 1/2" CLAMP 000156249 / 326670-01-000.

X-X
 FOR WATER CALLOUTS
 SEE DWG NO.
 000209446 /
 303369-01-000

WINNEBAGO [®]		COPYRIGHT 2023 WINNEBAGO INDUSTRIES, INC.	
DSNR:		ALL DIMENSIONS ARE IN MILLIMETERS	
DFT:		MATERIAL:	
UNSPECIFIED TOLERANCES:	WHOLE DIM (X) : 3		
ONE-PLACE (X.X) :	1.5		
TWO-PLACE (X.XX) :	0.50		
ANGLE :	1°		
REFER TO ES0018 FOR FASTENER TIGHTENING GUIDELINES		WEIGHT: (LBS)	FIRST USED: (REF)
DESCRIPTION:		21 U59RA	
WATER SYSTEM INSTL			
SHEET:	ITEM/PART NO.:	REV:	
1 OF 4	000239857 / 34661101000		
		REF:	1 06-Jul-2023

8 7 6 5 4 3 2 1

D

D

C

C

B

B

A

A

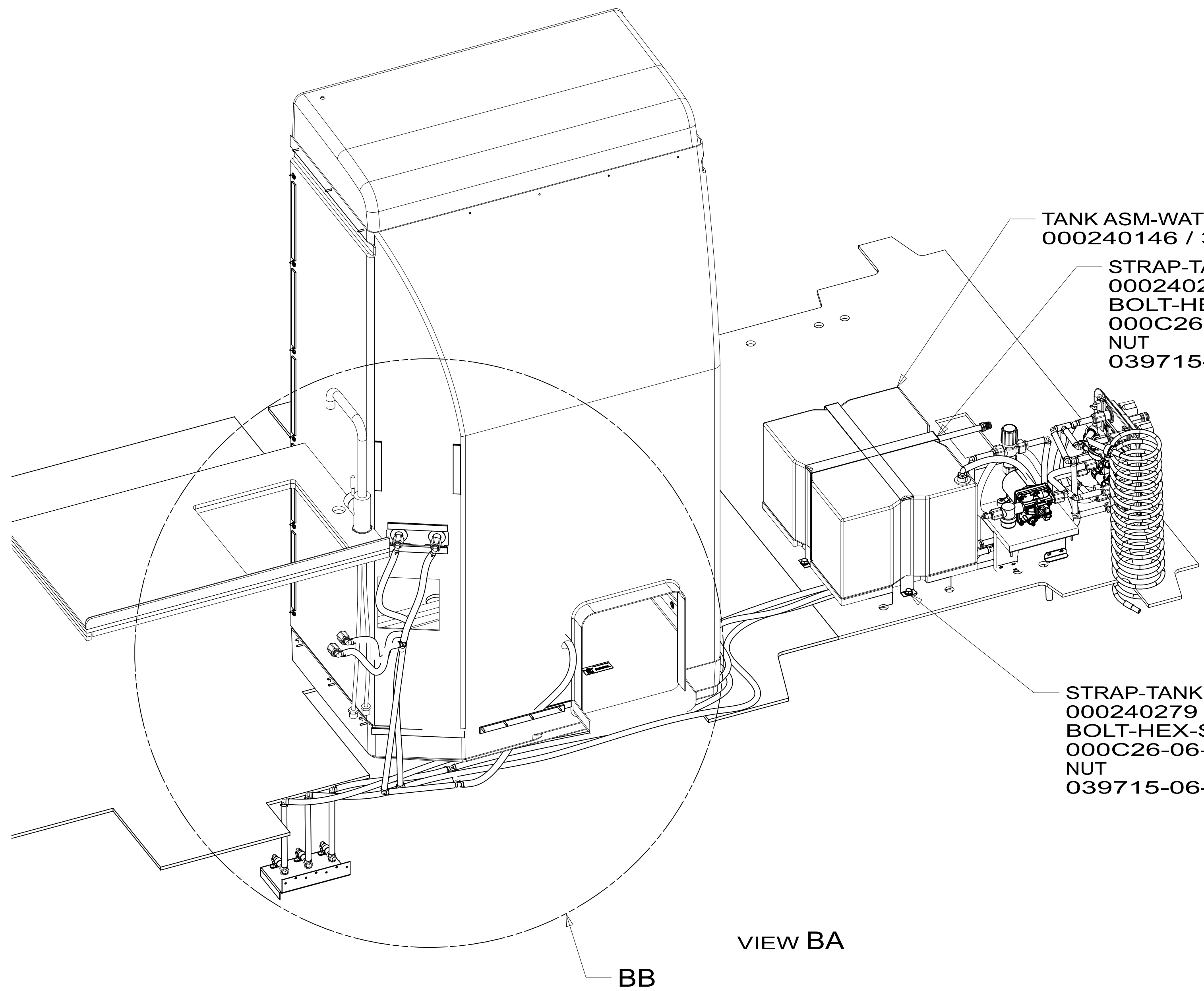

VIEW BA

BB

TANK ASM-WATER
000240146 / 346604-01-000

STRAP-TANK, WATER
000240276 / 346648-01-CHT
BOLT-HEX-SER FLG 3/8-16X13/4
000C26-06-28U (2)
NUT
039715-06-000 (2)

STRAP-TANK, WATER
000240279 / 346649-01-CHT
BOLT-HEX-SER FLG 3/8-16X13/4
000C26-06-28U (2)
NUT
039715-06-000 (2)

FAUCET-GALLEY, SGL CTRL
000197130 / 335225-04-CHT

CLAMP
010495-04-000 (3)
RIVET-POP-AL 3/16X.063-.252
113133-03-CHT (3)

PANEL-WATER CENTER
167283-09-CHT

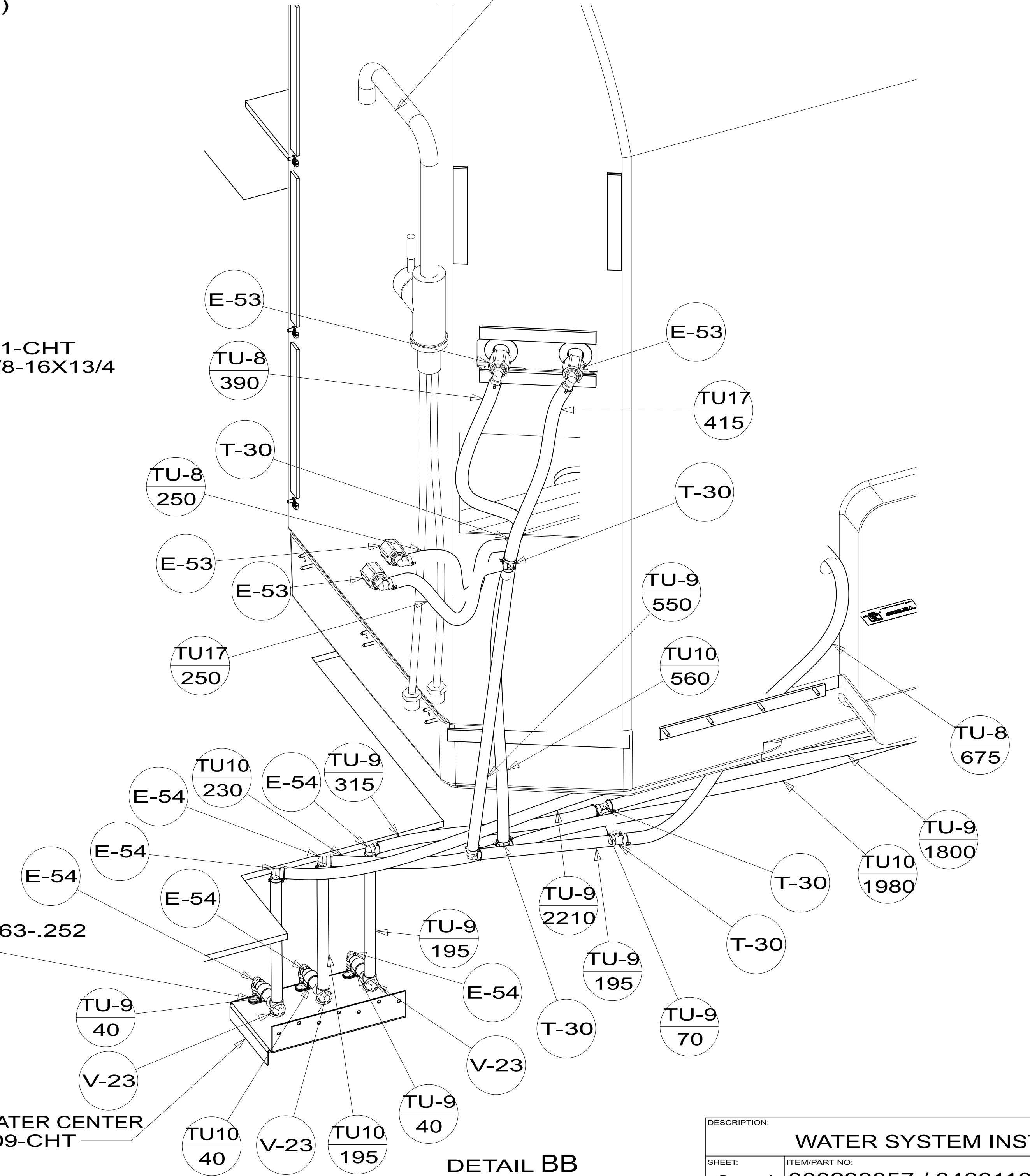

DETAIL BB

DESCRIPTION: WATER SYSTEM INSTL		
SHEET: 2 OF 4	ITEM/PART NO: 000239857 / 34661101000	REV

8 7 6 5 4 3 2 1 06-Jul-2023

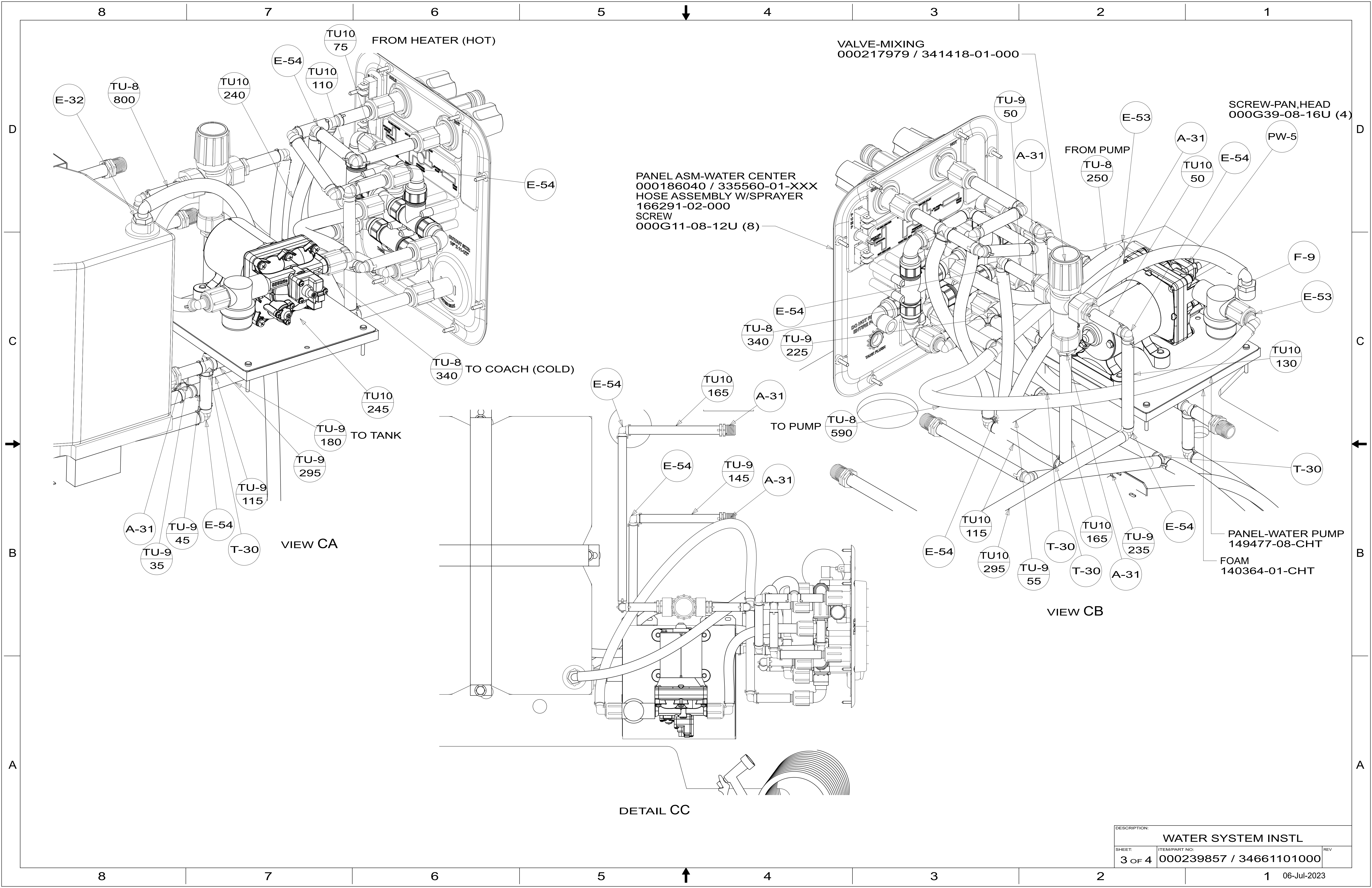

PANEL ASM-WATER CENTER
000186040 / 335560-01-XXX
HOSE ASSEMBLY W/SPRAYER
166291-02-000
SCREW
000G11-08-12U (8)

VALVE-MIXING
000217979 / 341418-01-000

SCREW-PAN,HEAD
000G39-08-16U (4)

PANEL-WATER PUMP
149477-08-CHT

FOAM
140364-01-CHT

DESCRIPTION:		
WATER SYSTEM INSTL		
SHEET:	ITEM/PART NO.:	REV
3 OF 4	000239857 / 34661101000	

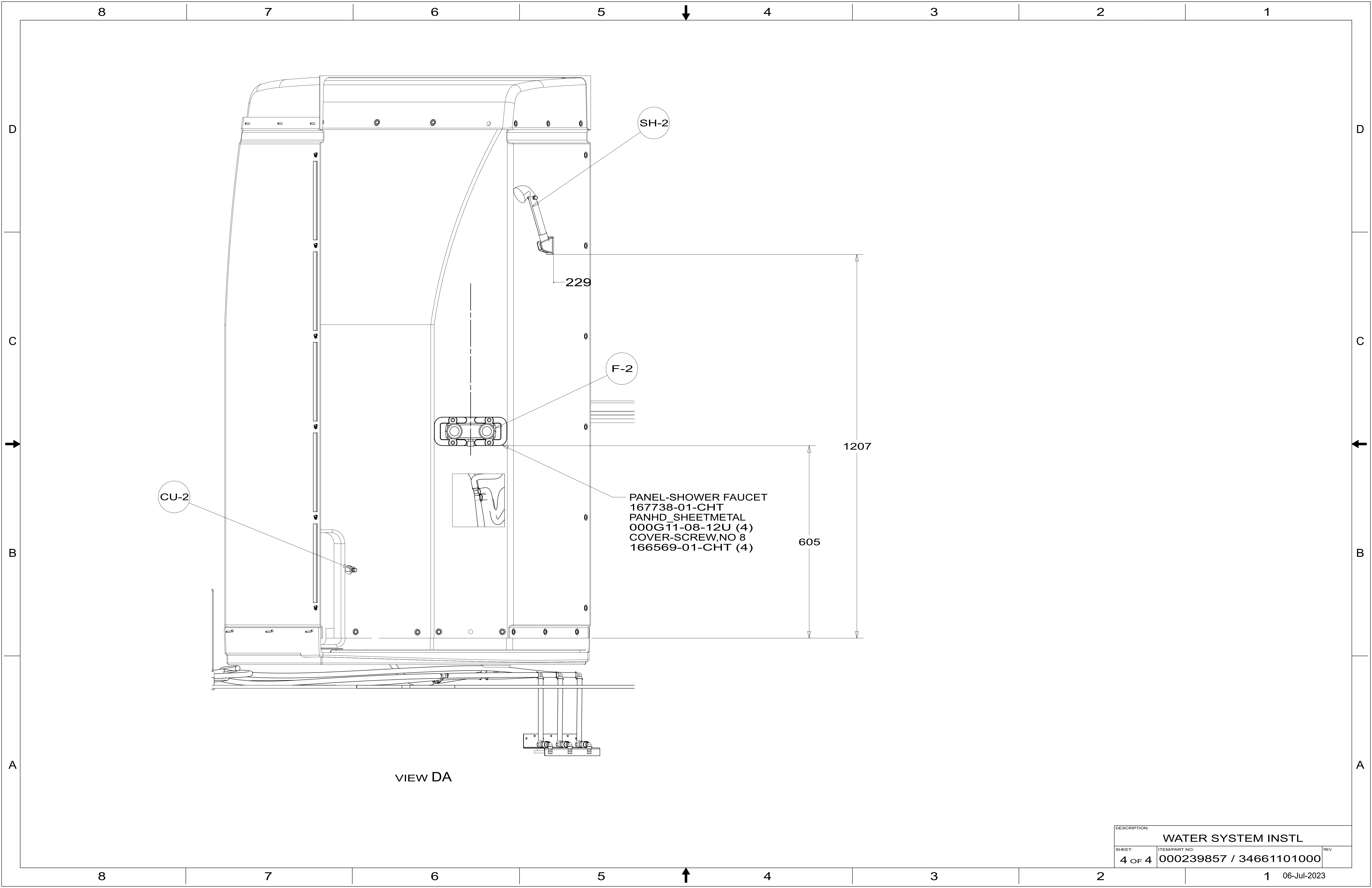

CU-2

SH-2

F-2

PANEL-SHOWER FAUCET
 167738-01-CHT
 PANHD SHEETMETAL
 000G11-08-12U (4)
 COVER-SCREW, NO 8
 166569-01-CHT (4)

229

1207

605

VIEW DA

DESCRIPTION:		
WATER SYSTEM INSTL		
SHEET:	ITEM/PART NO:	REV
4 OF 4	000239857 / 34661101000	