

- NOTES:
1. PLASTIC FITTINGS TO BE SEALED WITH SEALANT 084456-01-000.
  2. TUBING TO BE INSTALLED WITH SUFFICIENT SLOPE TO PROVIDE DRAINAGE TO NEAREST VALVE.
  3. ALL TUBING TO BE SECURED AT 1200 INTERVALS MAXIMUM WITH CLAMP 010495-01-000 AND SCREW 000G67-10-12U OR EQUIVALENT.
  4. ADD TEFLON TAPE 010405-02-000.
  5. ADD PIPE WRAP (LADDER SCRAP 110157-02-000) INSULATION.
  6. LABEL HOT AND COLD SUPPLY TUBES AND TAPE FITTING TO TUBE BEFORE CABINET SET TO PREVENT MOVEMENT.
  7. ALL CRIMP FITTINGS TO 5/8" FLEX TUBING REQUIRE 5/8" CLAMP 000156248 / 326669-01-000.
  8. ALL CRIMP FITTINGS TO 1/2" PEX TUBING REQUIRE 1/2" CLAMP 000156249 / 326670-01-000.
  9. ALL CRIMP FITTINGS TO 3/4" PEX TUBING REQUIRE 3/4" CLAMP 000156247 / 326668-01-000.
  10. USE WITH FAUCET 000221451 / 342498-01-CHT.

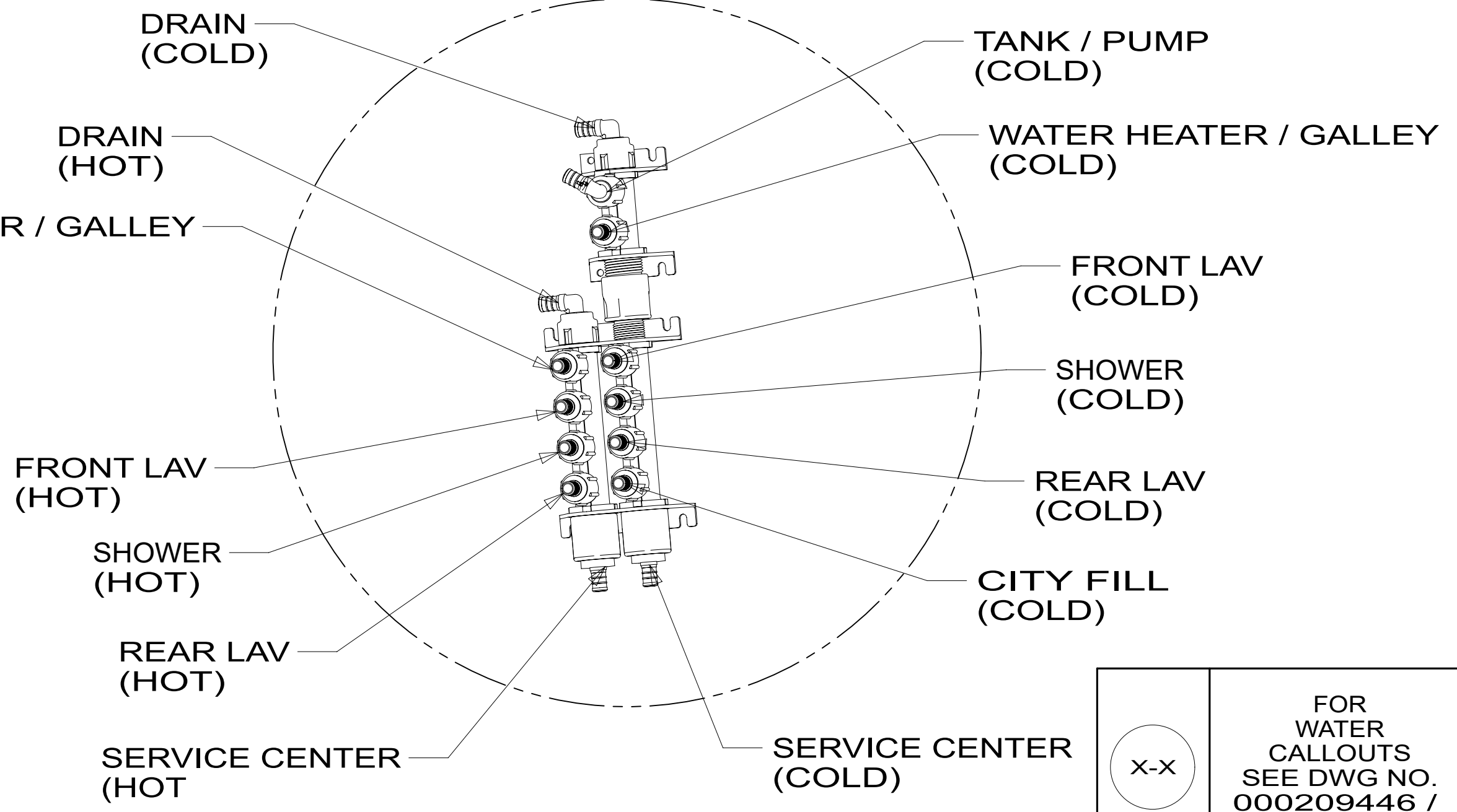

- 15L RESIDENTIAL REFRIGERATOR PKG
- 79W REFRIGERATOR-4 DOOR
- 21M WASHER/DRYER PREP
- 54E WASHER/DRYER COMBO

<b>WINNEBAGO</b> <sup>®</sup>		COPYRIGHT 2024 WINNEBAGO INDUSTRIES, INC.	
DSNR:		ALL DIMENSIONS ARE IN MILLIMETERS	
DIFR:			
UNSPECIFIED TOLERANCES:		MATERIAL:	
WHOLE DIM (X)	± 3		
ONE-PLACE (X.X)	± 1.5		
TWO-PLACE (X.XX)	± 0.50		
ANGLE	± 1°		
REFER TO ES0018 FOR FASTENER TIGHTENING GUIDELINES		WEIGHT: (LBS)	FIRST USED: (REF)
			21 F35F
DESCRIPTION: WATER SYSTEM INSTL			
SHEET:	ITEM/PART NO.:	REV	
1 OF 5	000222676 / 34285601000		

FOR WATER CALLOUTS SEE DWG NO. 000209446 / 303369-01-000

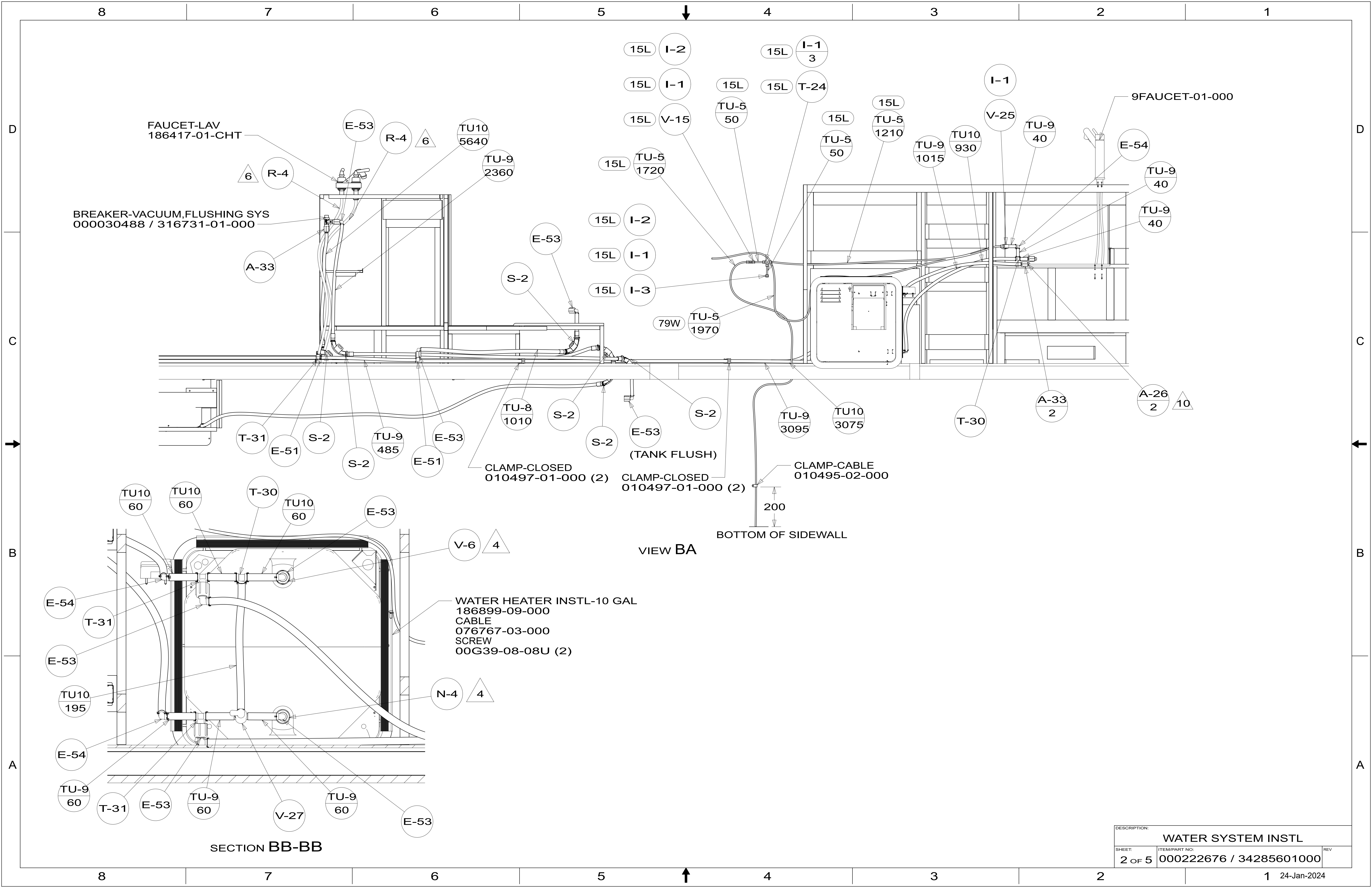

FAUCET-LAV  
186417-01-CHT

BREAKER-VACUUM,FLUSHING SYS  
00030488 / 316731-01-000

9FAUCET-01-000

CLAMP-CLOSED  
010497-01-000 (2)

CLAMP-CLOSED  
010497-01-000 (2)

CLAMP-CABLE  
010495-02-000

200  
BOTTOM OF SIDEWALL

WATER HEATER INSTL-10 GAL  
186899-09-000  
CABLE  
076767-03-000  
SCREW  
00G39-08-08U (2)

VIEW BA

SECTION BB-BB

DESCRIPTION:		
WATER SYSTEM INSTL		
SHEET:	ITEM/PART NO.:	REV
2 OF 5	000222676 / 34285601000	

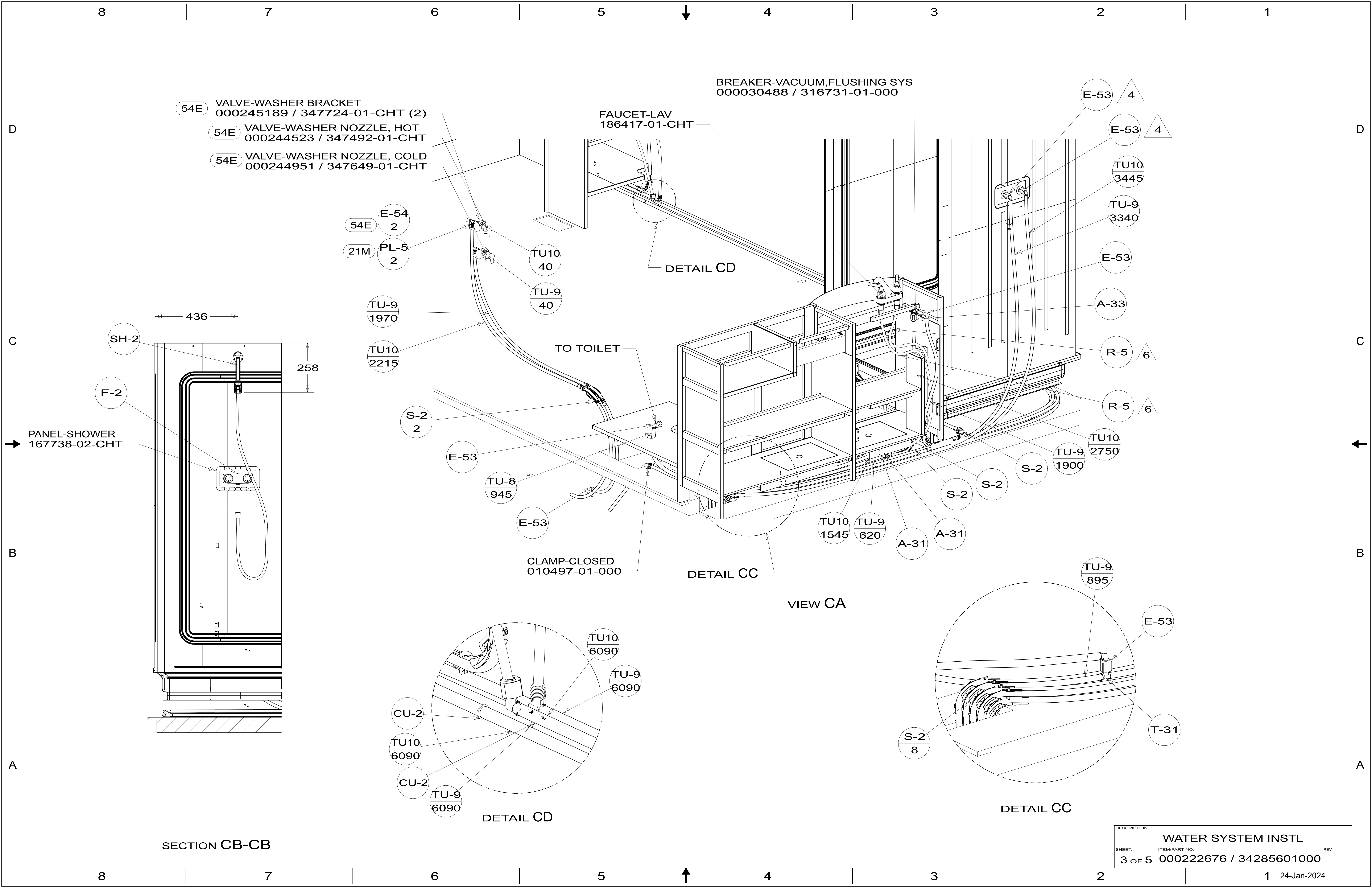

- 54E VALVE-WASHER BRACKET  
000245189 / 347724-01-CHT (2)
- 54E VALVE-WASHER NOZZLE, HOT  
000244523 / 347492-01-CHT
- 54E VALVE-WASHER NOZZLE, COLD  
000244951 / 347649-01-CHT

BREAKER-VACUUM,FLUSHING SYS  
000030488 / 316731-01-000

FAUCET-LAV  
186417-01-CHT

DETAIL CD

TO TOILET

CLAMP-CLOSED  
010497-01-000

DETAIL CC

VIEW CA

DETAIL CD

DETAIL CC

SECTION CB-CB

PANEL-SHOWER  
167738-02-CHT

DESCRIPTION:		
WATER SYSTEM INSTL		
SHEET:	ITEM/PART NO:	REV
3 OF 5	000222676 / 34285601000	
		1 24-Jan-2024

8 7 6 5 4 3 2 1

D

D

C

C

B

B

A

A

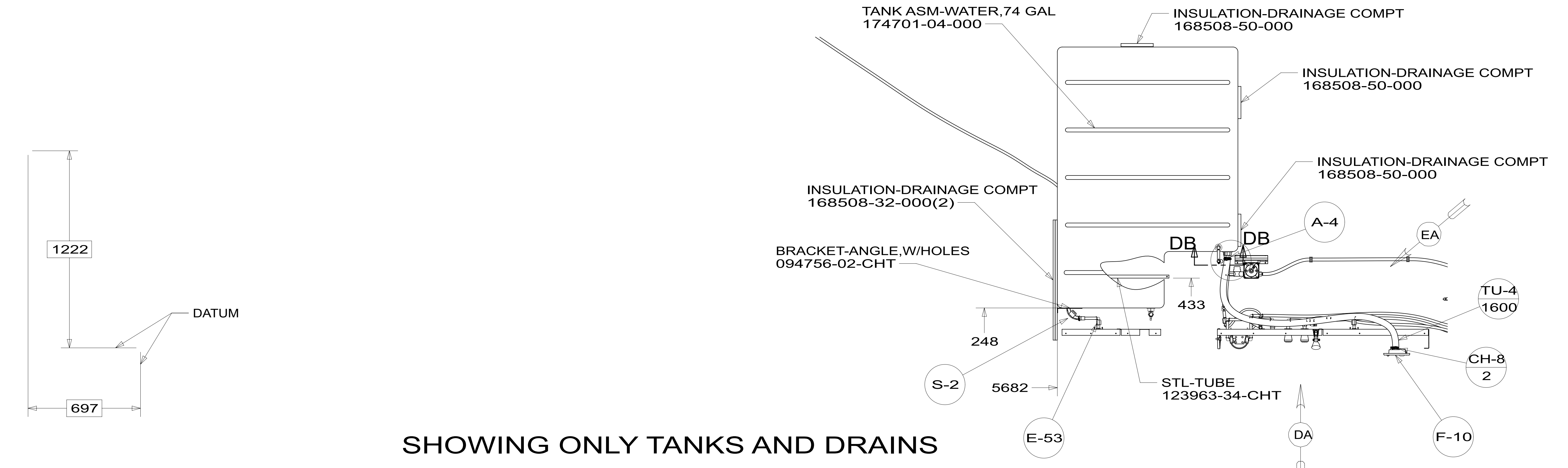

### SHOWING ONLY TANKS AND DRAINS

FILTER HOUSING-WATER  
155482-01-CHT  
FILTER-CARTRIDGE WOVEN  
155482-02-CHT  
SCREW  
000G11-10-12U (4)

CHANNEL-MOUNT, WTR FILTER  
155893-04-CHT  
RIVET  
113133-01-CHT (4)

WRENCH-FILTER, PLASTIC  
155482-03-CHT  
CLIP-J  
077955-01-000  
RIVET  
113133-01-CHT

PANEL-SERVICE CENTER  
000165720 / 329540-01-CHT

PANEL-SERVICE CENTER  
146163-06-CHT

PANEL-SERVICE CENTER  
000161913 / 328437-01-CHT

PANEL-SERVICE CENTER  
000183500 / 334214-01-CHT

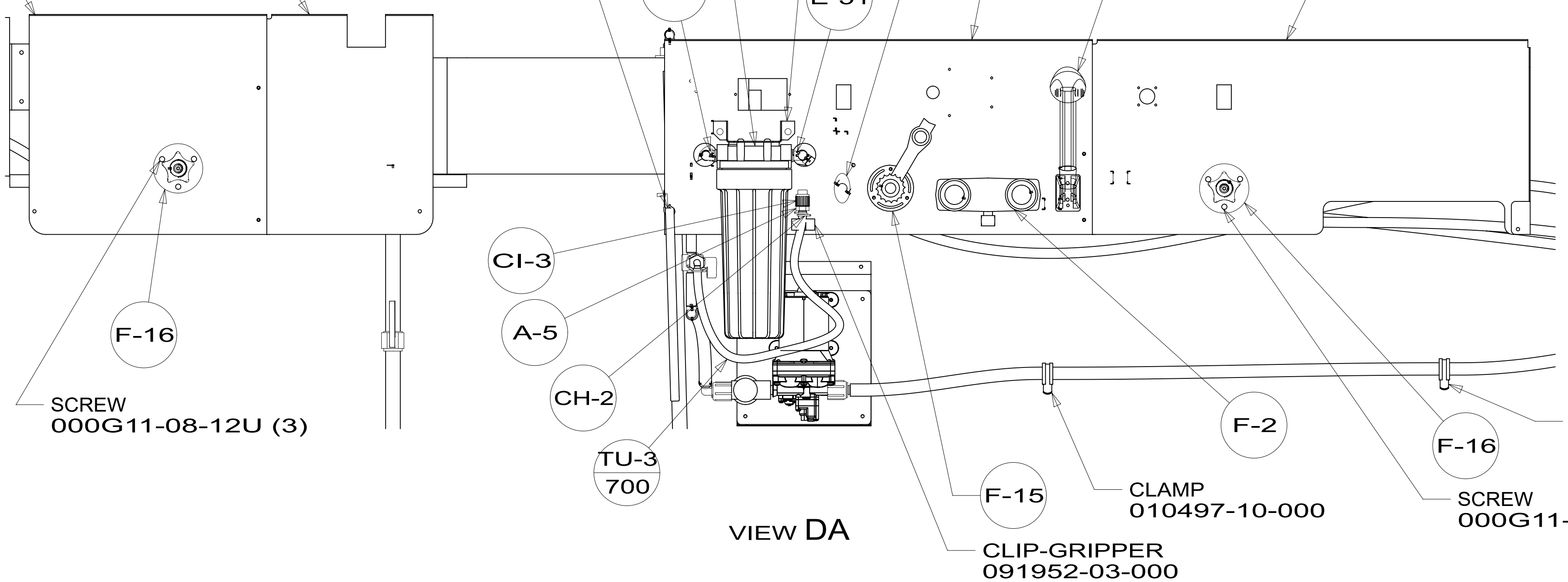

VIEW DA

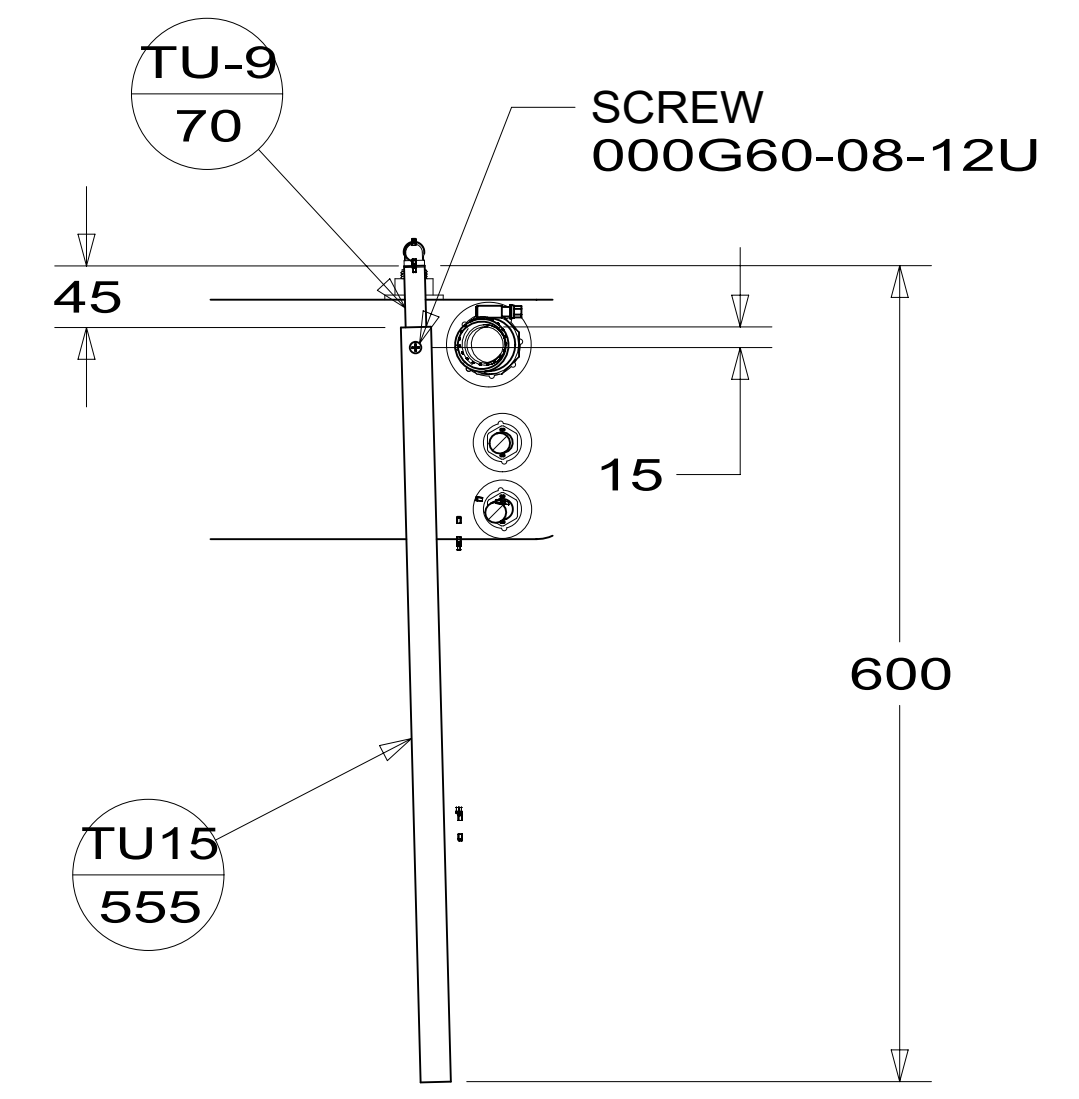

SECTION DB-DB

DESCRIPTION:		
WATER SYSTEM INSTL		
SHEET:	ITEM/PART NO.:	REV
4 OF 5	000222676 / 34285601000	

8 7 6 5 4 3 2 1 24-Jan-2024



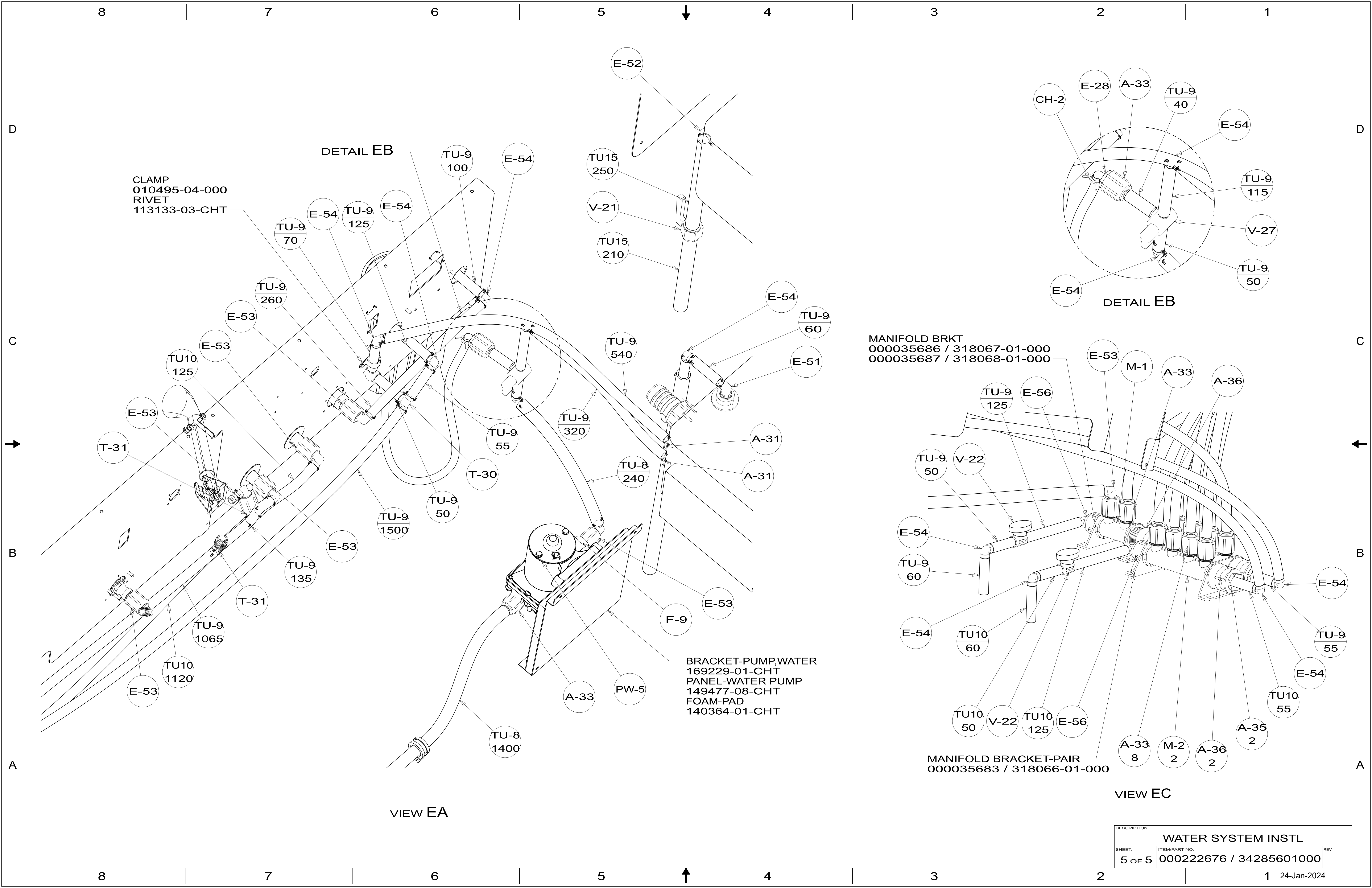

CLAMP  
010495-04-000  
RIVET  
113133-03-CHT

DETAIL EB

MANIFOLD BRKT  
000035686 / 318067-01-000  
000035687 / 318068-01-000

BRACKET-PUMP,WATER  
169229-01-CHT  
PANEL-WATER PUMP  
149477-08-CHT  
FOAM-PAD  
140364-01-CHT

MANIFOLD BRACKET-PAIR  
000035683 / 318066-01-000

VIEW EA

VIEW EC

DESCRIPTION: WATER SYSTEM INSTL		
SHEET: 5 OF 5	ITEM/PART NO: 000222676 / 34285601000	REV: 1
		24-Jan-2024