

3 45B WIRE ASM-BED LIFT
000202612 / 337682-01-000

45B 3 PIN HSG TO WIRE ASM-BED LIFT

45D 3 PIN HOUSING TO SIDEWALL

3 WIRING TO LOFT BED

45D READ-4

EA

WIRE ASM-IP MAIN
000200969 / 337118-01-000

RING TERMINAL (4)
TO GROUND BOLT

TO RELAYS

CLIP-WIRE, NYLON
080734-02-000
TIE-WIRE
008343-01-000

6 PIN HOUSING TO LEFT MIRROR

12 AND 4 PIN HOUSINGS TO SIDEWALL

WIRE ASM-DIODE
000186004 / 334925-01-000

12 PIN HSG TO WIRE ASM-CHASSIS

GROMMET
023942-02-000

4 CUT VISOR WIRING TO 300 MM BEFORE CONNECTING.

3 SEE SHEET 9 FOR ADDITIONAL INFORMATION ON LOFT BED.

2 USE TAPE 8363-03-000 TO SECURE WIRES IN A-POST.

1. WINNEBAGO WIRE ASSEMBLIES ARE SHOWN FOR CLARITY.

NOTES:

TO GROUND STUD

45B 9 PIN HOUSING TO ROOF

12 PIN HOUSING TO ROOF

TO SUNVISOR SHADE
3 BUTT SPLICES
HHM-BLK
HHN-RED
KE-BRN

2 PIN HSG TO WIRE ASM-IP, MAIN 45B

2 PIN HSG TO SIDEWALL 45D

SPEAKER-5.25, WATERPROOF
171547-01-CHT (2)
SCREW
G11-08-12U (8)

TAPE (2)
(400MM) 2

6 PIN HOUSING TO RIGHT MIRROR

PANEL-SWITCH MOUNTING, SINGLE
174834-01-CHT
SWITCH-MAP LIGHT
174757-20-CHT 45B
OR
SWITCH-BLANK
145754-01-CHT 45D

USB-CHARGER DUAL, DC
188312-01-000

4 PIN HSG TO PASS MAP LAMP SWITCH

RECEPTACLE-12V
111414-01-000

FEMALE TERMINALS TO JACKS DOWN LAMP

DETAIL CA

3.4, & 6 PIN HOUSINGS TO LEVELING SYSTEM CONTROLS

TO WIRE ASM-ACCESSORY FEED
LU94-14A318-A
(FORD CHASSIS SUPPLIED)
DETAIL BD

BREAKER PANEL
DETAIL BA

- 45D LOFT BED - WITHOUT
- 45B LOFT BED
- 265 CODES/STANDARDS-CSA/CMVSS
- 1B1 CODES/STANDARDS USA

1B1 265

WINNEBAGO
COPYRIGHT 2016 WINNEBAGO INDUSTRIES, INC.

DSNR:	ALL DIMENSIONS ARE IN MILLIMETERS
DIFTR:	MATERIAL:
UNSPECIFIED TOLERANCES:	
WHOLE DIM (X) :	3
ONE-PLACE (X.X) :	1.5
TWO-PLACE (X.XX) :	0.50
ANGLE :	1°
REFER TO ES0018 FOR FASTENER TIGHTENING GUIDELINES	WEIGHT: (LBS) FIRST USED: 21 E-SER
DESCRIPTION: WIRING INSTL-FRONT END	
SHEET: 1 OF 10	ITEM/PART NO: 000199283 / 33669001000
REF:	1 19-Dec-2021

FOR ELECTRICAL TORQUE SPECIFICATIONS SEE DWG NO. 128783-01-000

FOR ELECTRICAL CALLOUTS SEE DWG NO. 121339-01-000

BRACKET-CIRCUIT BREAKER
149689-01-CHT
SCREW
000G11-10-08U (4)

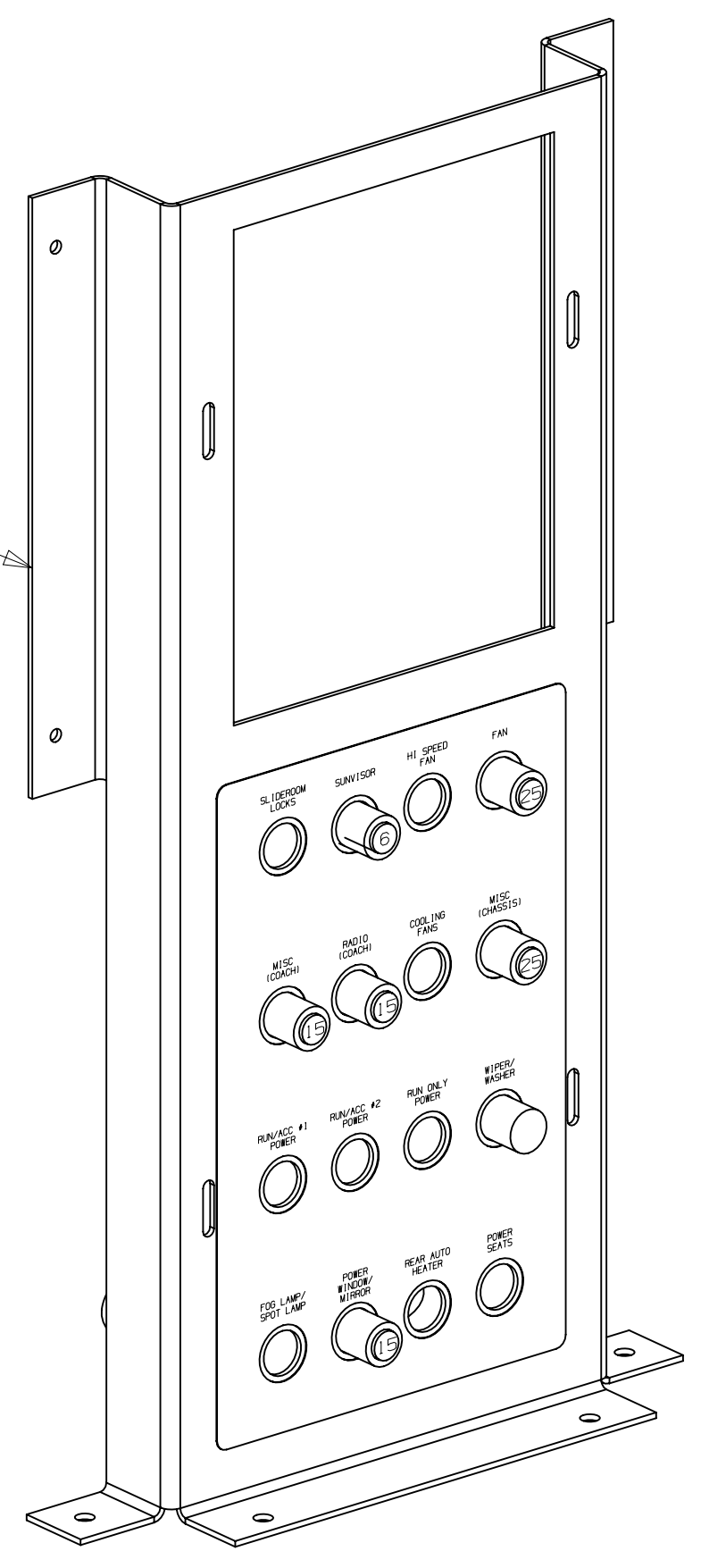

DETAIL BA

CIRCUIT BREAKER-6 AMP
93654-01-000
SCREW
G52-06-05U
LOCKWASHER
OME02B-04-071

CIRCUIT BREAKER-15 AMP
93654-02-000 (3)
SCREW
G52-06-05U (3)

LABEL-CIRCUIT BREAKER
93236-66-000

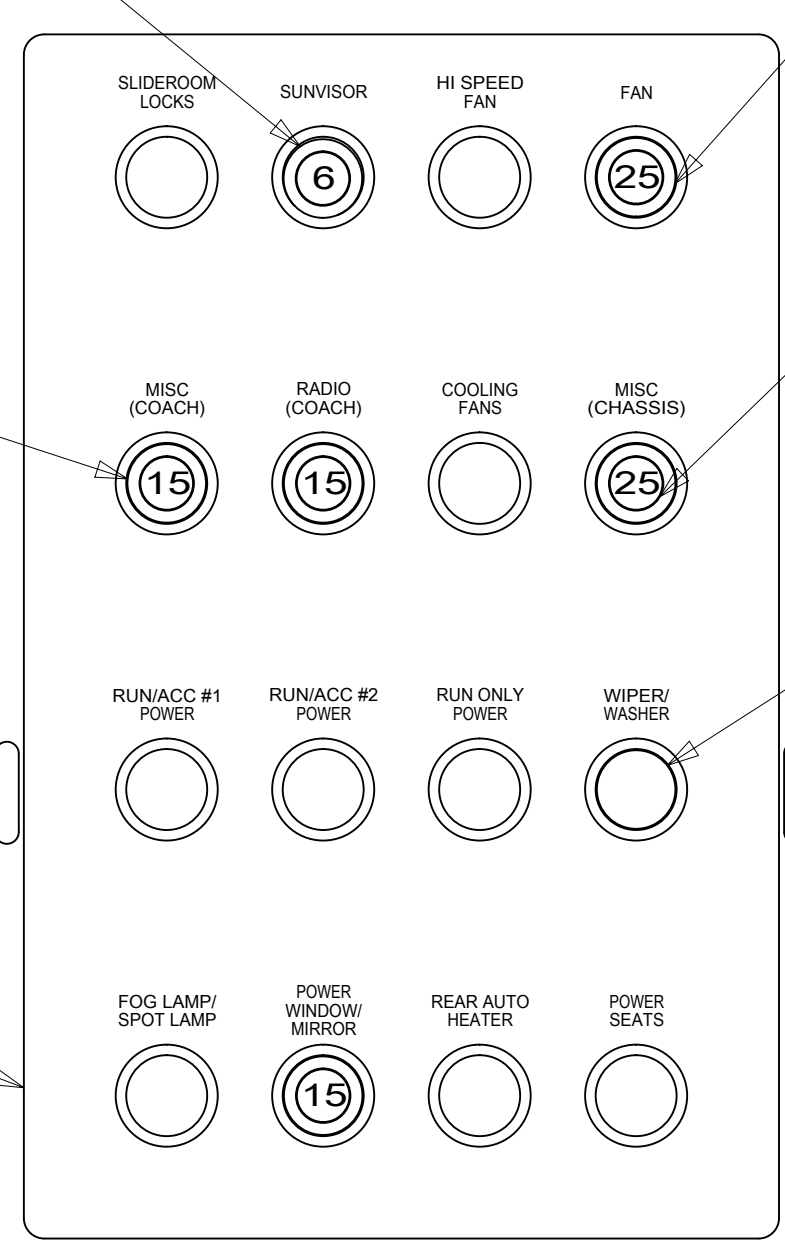

VIEW BB

CIRCUIT BREAKER-25 AMP
93655-01-000
SCREW
G52-06-04U
G52-06-05U
LOCKWASHER
OME02B-04-071

CIRCUIT BREAKER-25 AMP
93655-01-000
SCREW
G52-06-04U
G52-06-05U
LOCKWASHER
OME02B-04-071

BREAKER-SELF RESET, 20 AMP
182283-01-000
SCREW
G52-06-04U
WASHER-LOCK
OME02B-04-071

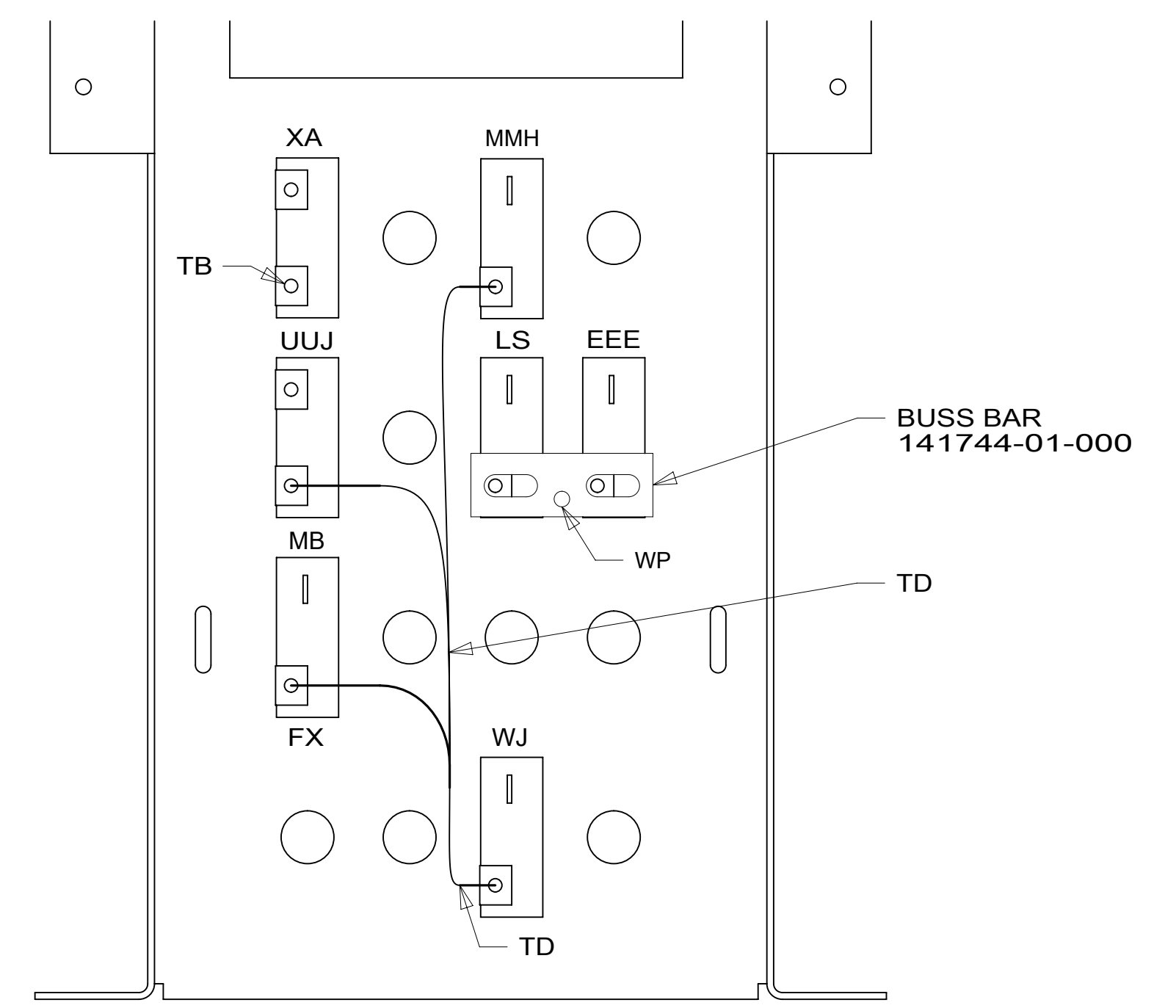

VIEW BC 1

FORD WIRE
ASM-MAIN

WIRE ASM-ACCESSORY FEED
LU94-14A318-A
(FORD CHASSIS SUPPLIED)

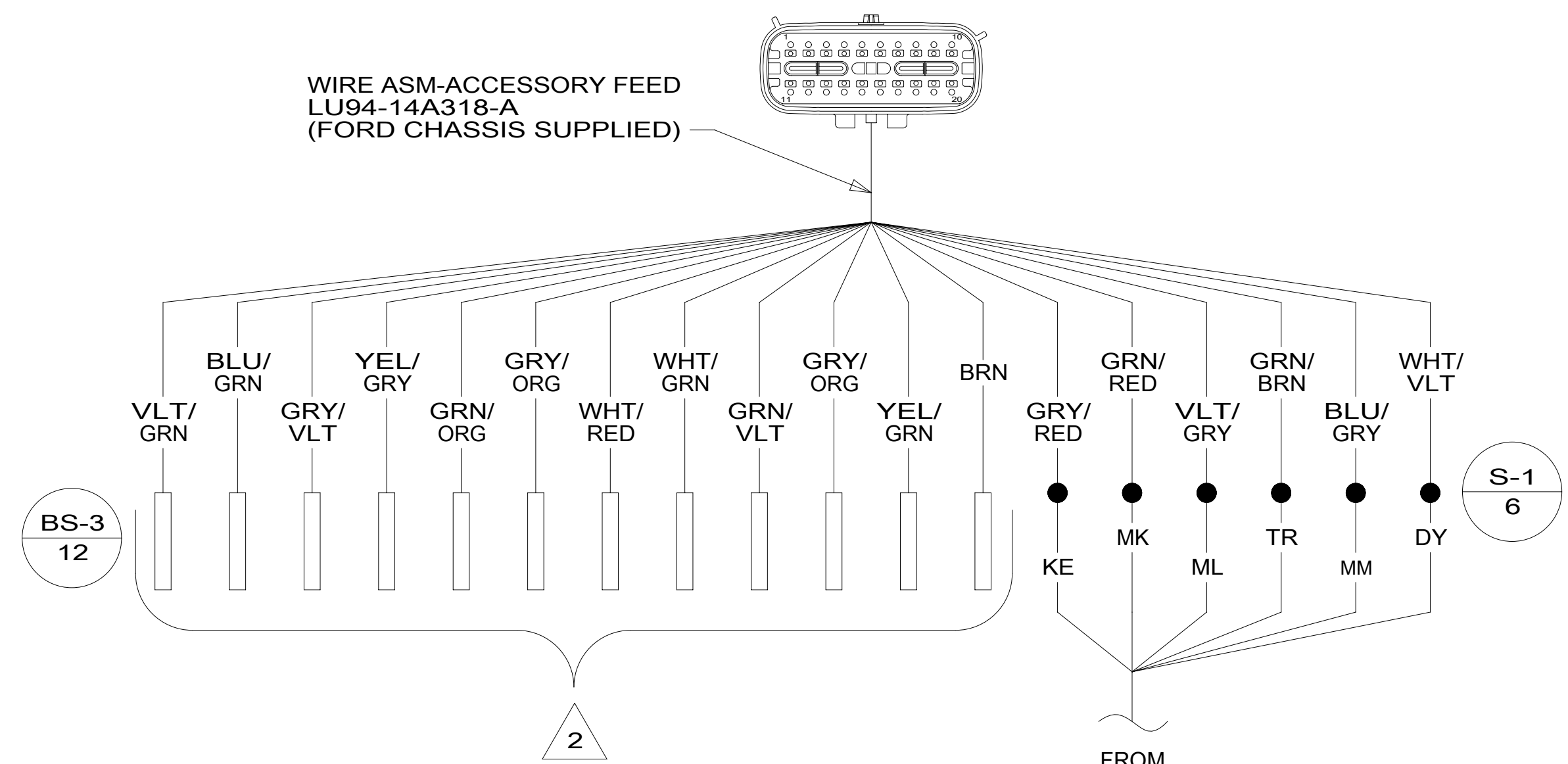

DETAIL BD

- 1- TO BODY BUILDER POWER POINT 2 - BLU/GRN -
- 2- BACK-UP LAMP #1 - GRN/BRN - TR
- 3- DEMAND LAMP #1 - YEL/GRN -
- 4- RR STOP/TURN LAMPS - GRY/VLT -
- 5- BATTERY FEED- 20 A FUSE - GRN/RED - MK
- 6- TO ILLUMINATION - VLT/GRY - ML
- 7- R/S FEED- 20 AMPS - GRY/RED - KE
- 9- INTERIOR LAMP - VLT/GRN -
- 10- BRAKE LAMP FEED/CHMSL - YEL/GRY -
- 11- PARK - BLU/GRY - MM
- 12- RR TURN LAMPS - GRN/ORG -
- 13- USB PWR OUTLET - GRY/ORG -
- 14- DELAYED ACCESSARY RADIO FEED - WHT/RED -
- 16- TO BODY BUILDER POWER POINT 1 - BRN -
- 17- LR STOP/TURN LAMPS - WHT/GRN -
- 18- DOOR AJAR LP - GRN/VLT -
- 19- LR TURN LP - GRY/ORG -
- 20- PARK BRK GND - WHT/VLT - DY

NOTES:
2 CIRCUITS NOT USED.
1 ALL CIRCUITS ARE IN WIRE ASM-IP,MAIN.

FOR ELECTRICAL
TORQUE
SPECIFICATIONS
SEE DWG NO.
128783-01-000

FOR ELECTRICAL
CALLOUTS
SEE DWG NO.
121339-01-000

265 CODES/STANDARDS-CSA/CMVSS
1B1 CODES/STANDARDS USA

DESCRIPTION: WIRING INSTL-FRONT END	
SHEET: 2 of 10	ITEM/PART NO: 000199283 / 33669001000
REV	

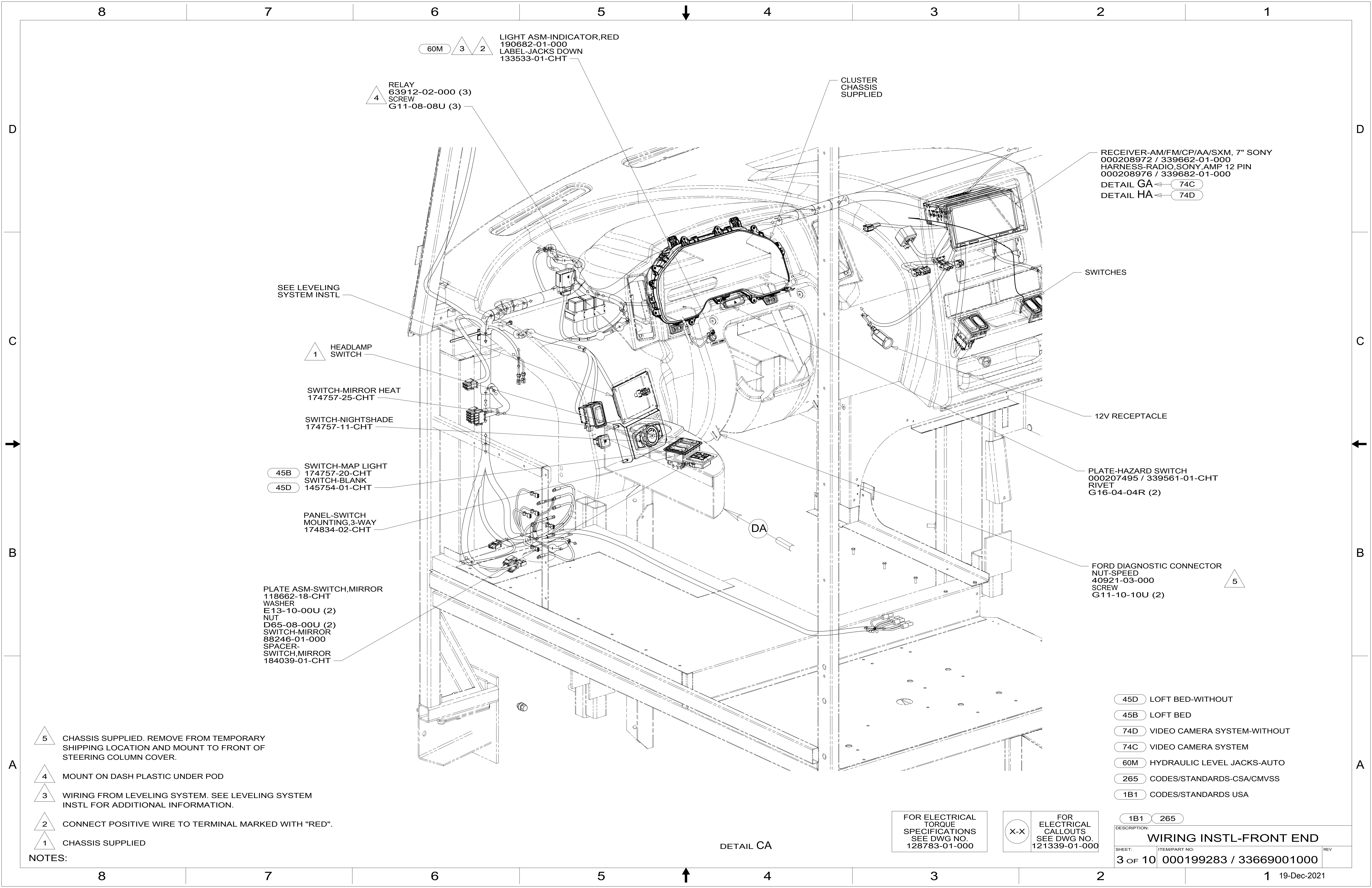

60M 3 2 LIGHT ASM-INDICATOR, RED
190682-01-000
LABEL-JACKS DOWN
133533-01-CHT

4 RELAY
63912-02-000 (3)
SCREW
G11-08-08U (3)

CLUSTER
CHASSIS
SUPPLIED

RECEIVER-AM/FM/CP/AA/SXM, 7" SONY
000208972 / 339662-01-000
HARNESS-RADIO, SONY, AMP 12 PIN
000208976 / 339682-01-000
DETAIL GA ← 74C
DETAIL HA ← 74D

SEE LEVELING
SYSTEM INSTL

1 HEADLAMP
SWITCH

SWITCH-MIRROR HEAT
174757-25-CHT

SWITCH-NIGHTSHADE
174757-11-CHT

45B SWITCH-MAP LIGHT
174757-20-CHT
45D SWITCH-BLANK
145754-01-CHT

PANEL-SWITCH
MOUNTING, 3-WAY
174834-02-CHT

PLATE ASM-SWITCH, MIRROR
118662-18-CHT
WASHER
E13-10-00U (2)
NUT
D65-08-00U (2)
SWITCH-MIRROR
88246-01-000
SPACER-
SWITCH, MIRROR
184039-01-CHT

SWITCHES

12V RECEPTACLE

PLATE-HAZARD SWITCH
000207495 / 339561-01-CHT
RIVET
G16-04-04R (2)

FORD DIAGNOSTIC CONNECTOR
NUT-SPEED
40921-03-000
SCREW
G11-10-10U (2)

DA

5 CHASSIS SUPPLIED. REMOVE FROM TEMPORARY
SHIPPING LOCATION AND MOUNT TO FRONT OF
STEERING COLUMN COVER.

4 MOUNT ON DASH PLASTIC UNDER POD

3 WIRING FROM LEVELING SYSTEM. SEE LEVELING SYSTEM
INSTL FOR ADDITIONAL INFORMATION.

2 CONNECT POSITIVE WIRE TO TERMINAL MARKED WITH "RED".

1 CHASSIS SUPPLIED

NOTES:

- 45D LOFT BED-WITHOUT
- 45B LOFT BED
- 74D VIDEO CAMERA SYSTEM-WITHOUT
- 74C VIDEO CAMERA SYSTEM
- 60M HYDRAULIC LEVEL JACKS-AUTO
- 265 CODES/STANDARDS-CSA/CMVSS
- 1B1 CODES/STANDARDS USA

FOR ELECTRICAL
TORQUE
SPECIFICATIONS
SEE DWG NO.
128783-01-000

FOR
ELECTRICAL
CALLOUTS
SEE DWG NO.
121339-01-000

DESCRIPTION:		1B1 265	
WIRING INSTL-FRONT END			
SHEET:	ITEM/PART NO.:	REV	
3 OF 10	000199283 / 33669001000		

DETAIL CA

8 7 6 5 4 3 2 1

D

D

C

C

B

B

A

A

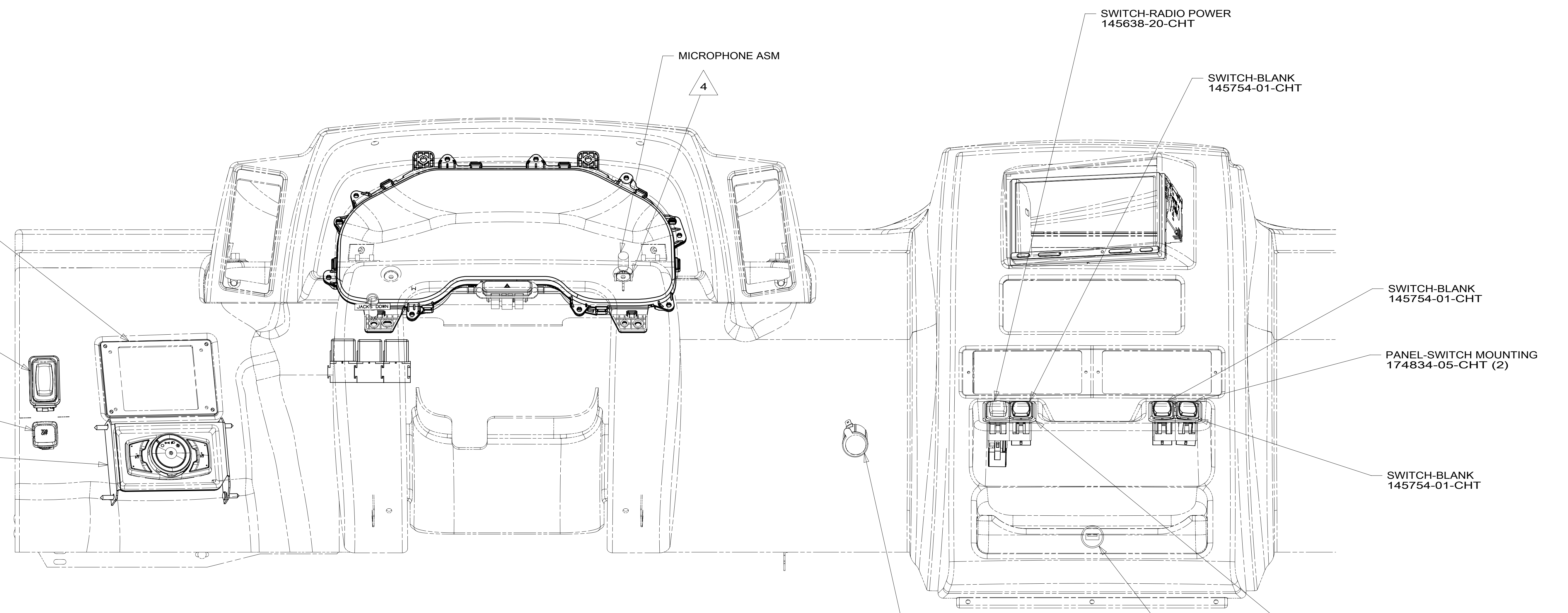

VIEW DA

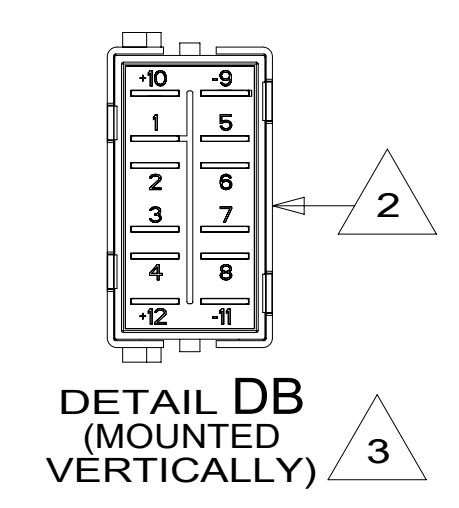

- NOTES:
- 4 USE PLEXUS MA420FS OR ALTERNATIVE ADHESIVE TO AFFIX.
 - 3 DETAIL IS LOOKING AT SWITCH FROM THE BACK SIDE OF SWITCH AS ITS INSTALLED.
 - 2 WITH SWITCH INSTALLED THIS SIDE OF SWITCH WILL FACE LEFT SIDEWALL.
 - 1 SEE DETAIL DB FOR ORIENTATION.

265 CODES/STANDARDS-CSA/CMVSS
 1B1 CODES/STANDARDS USA

FOR ELECTRICAL TORQUE SPECIFICATIONS SEE DWG NO. 128783-01-000

FOR ELECTRICAL CALLOUTS SEE DWG NO. 121339-01-000

DESCRIPTION:	
WIRING INSTL-FRONT END	
SHEET:	ITEM/PART NO. REV
4 OF 10	000199283 / 33669001000

8 7 6 5 4 3 2 1 19-Dec-2021

8 7 6 5 4 3 2 1

D

C

B

A

D

C

B

A

WIRE ASM-WIPER/WASHER
000200971 / 337119-01-000
RELAY
177459-01-000 (3)
SCREW
G11-08-08U (3)

SENSOR-SUNLOAD
(CHASSIS SUPPLIED)
(REF)

DUCT-RADIATOR
(REF)

TEMP SENSOR
(CHASSIS SUPPLIED)

RELAY
177459-01-000
SCREW
G11-08-08U

WIRE ASM-DIODE,WEATHERPROOF
000202828 / 337801-01-000 (2)

2 GROMMET
23942-01-000
SEAL

5 PIN HSG
TO WIPER MOTOR

A/C PRESSURE SWITCH

CHASSIS SUPPLIED
2-PIN HSG LABELED
(OUTSIDE TEMP SENSOR)
REMOVE CAP HOUSING &
CONNECT TO WIRE ASM-
TEMP SENSOR

CHASSIS HSG
TO CHASSIS WIPER
CONNECTION

TEMP SENSOR
(CHASSIS SUPPLIED)

WIRE ASM-
A/C CLUTCH FEED
(CHASSIS SUPPLIED)
LU94-190887-A
DETAIL EC

2 PIN HOUSING
TO WASHER BOTTLE

DETAIL EA

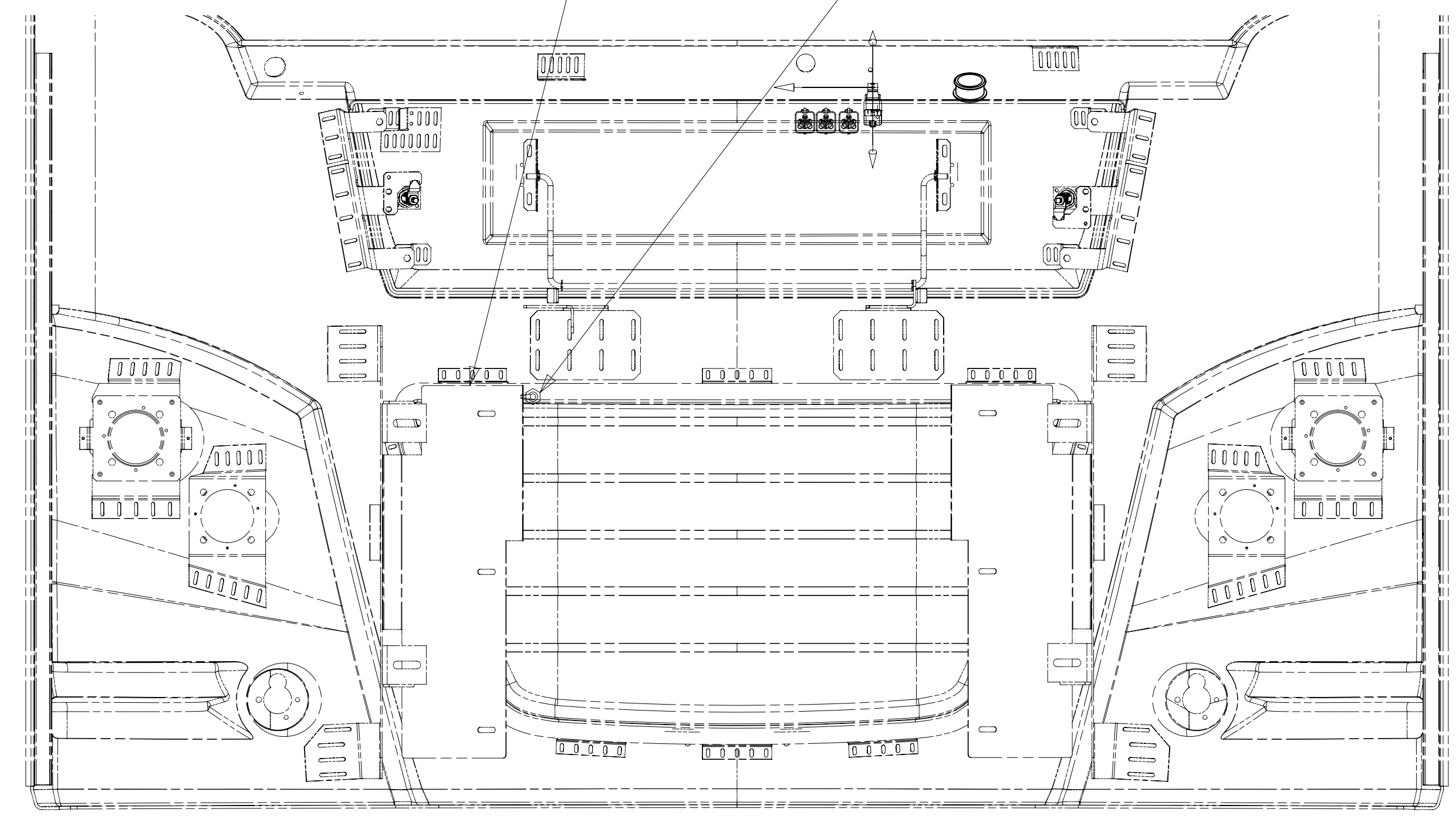

VIEW EB

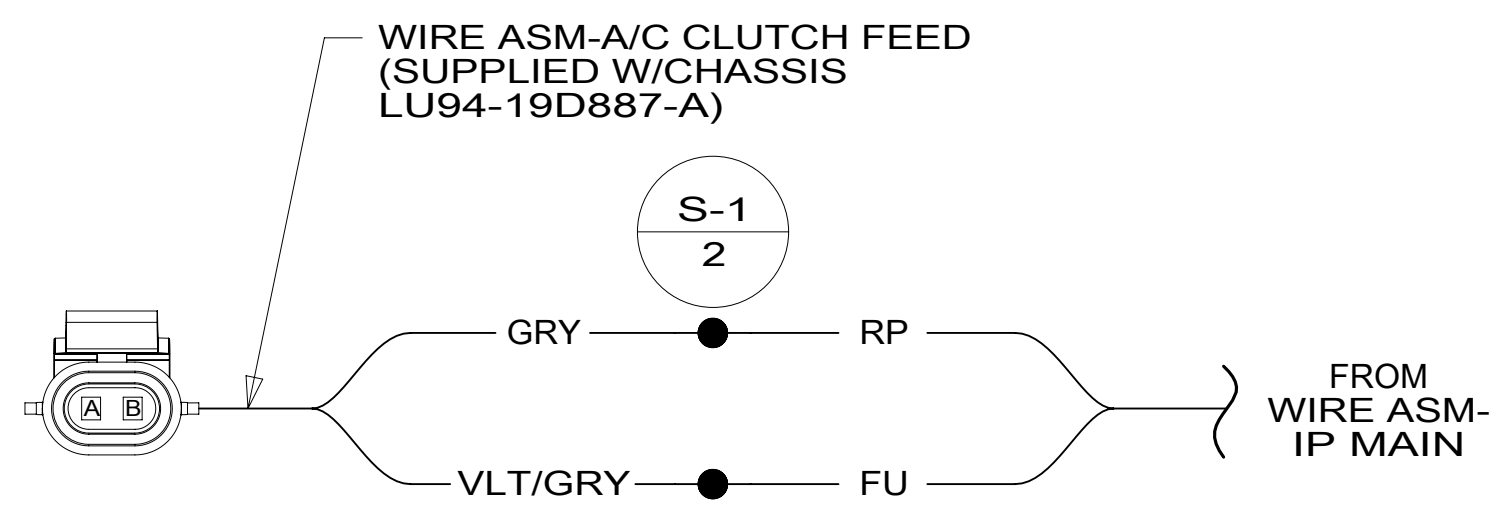

DETAIL EC

3 COVER WITH MINIMUM POSSIBLE DIAMETER CONDUIT
41953-01,-02,-03,-06,-07,-08,-15-000 AS REQUIRED.
SECURE BOTH ENDS WITH TAPE 8363-01-000 TO WIRE ASM.

2 ROUTE WIRES THROUGH HOLE IN STEEL.

1. GATHER ALL EXCESS WIRE AFTER MAKING ALL CONNECTIONS.
BUNDLE AND SECURE WITH WIRE TIE 8343-01-000 OR 93147-01-000.

NOTES:

265 CODES/STANDARDS-CSA/CMVSS
1B1 CODES/STANDARDS USA

FOR ELECTRICAL
TORQUE
SPECIFICATIONS
SEE DWG NO.
128783-01-000

FOR
ELECTRICAL
CALLOUTS
SEE DWG NO.
121339-01-000

DESCRIPTION:	1B1 265	
WIRING INSTL-FRONT END		
SHEET:	ITEM/PART NO:	REV
5 OF 10	000199283 / 33669001000	

8 7 6 5 4 3 2 1 19-Dec-2021

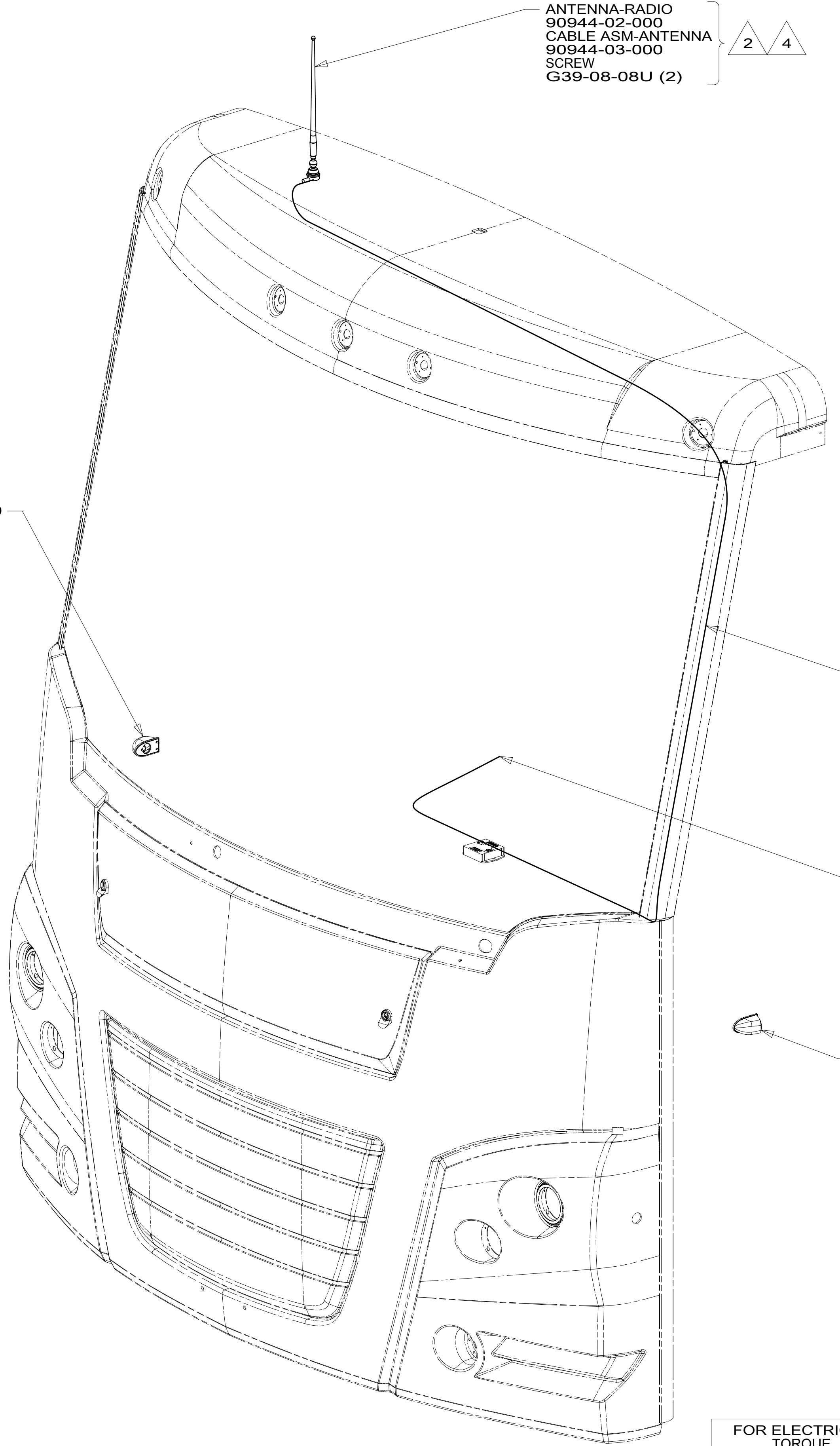

- 4 USE THE GROUND WIRE PROVIDED WITH ANTENNA.
- 3 TO RADIO.
- 2 SEAL AROUND ANTENNA BASE.
- 1 ROUTE CABLES ALONG A-POST, UNDER TRIM COVER.

NOTES:

- 74C VIDEO CAMERA SYSTEM
- 265 CODES/STANDARDS-CSA/CMVSS
- 1B1 CODES/STANDARDS USA

FOR ELECTRICAL
TORQUE
SPECIFICATIONS
SEE DWG NO.
128783-01-000

FOR
ELECTRICAL
CALLOUTS
SEE DWG NO.
121339-01-000

DESCRIPTION:	1B1 265	
WIRING INSTL-FRONT END		
SHEET:	ITEM/PART NO:	REV
6 OF 10	000199283 / 33669001000	

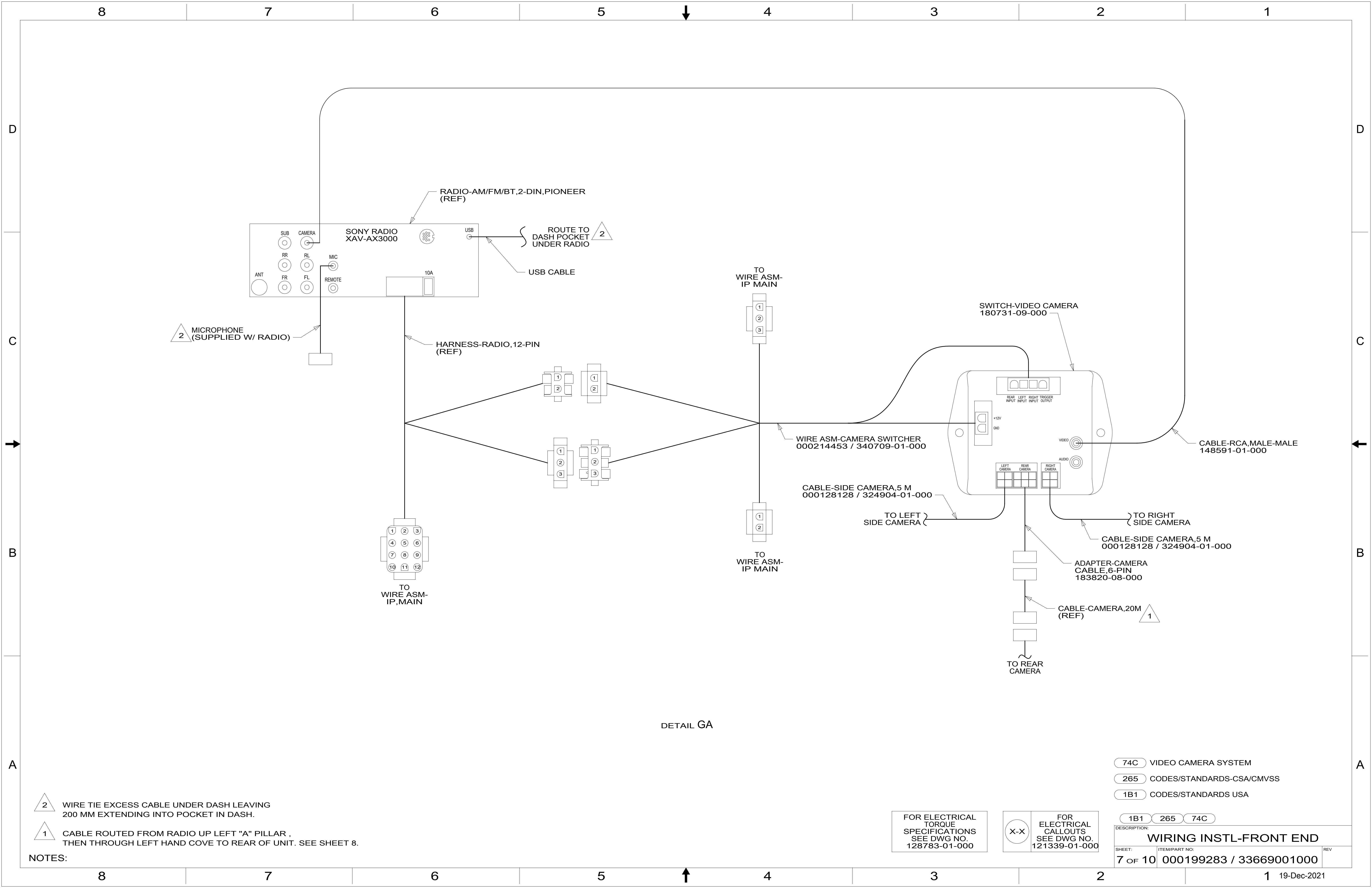

DETAIL GA

- NOTES:**
- 2 WIRE TIE EXCESS CABLE UNDER DASH LEAVING 200 MM EXTENDING INTO POCKET IN DASH.
 - 1 CABLE ROUTED FROM RADIO UP LEFT "A" PILLAR, THEN THROUGH LEFT HAND COVE TO REAR OF UNIT. SEE SHEET 8.

FOR ELECTRICAL TORQUE SPECIFICATIONS SEE DWG NO. 128783-01-000

FOR ELECTRICAL CALLOUTS SEE DWG NO. 121339-01-000

- 74C VIDEO CAMERA SYSTEM
- 265 CODES/STANDARDS-CSA/CMVSS
- 1B1 CODES/STANDARDS USA

DESCRIPTION: WIRING INSTL-FRONT END		
SHEET: 7 of 10	ITEM/PART NO.: 000199283 / 33669001000	REV

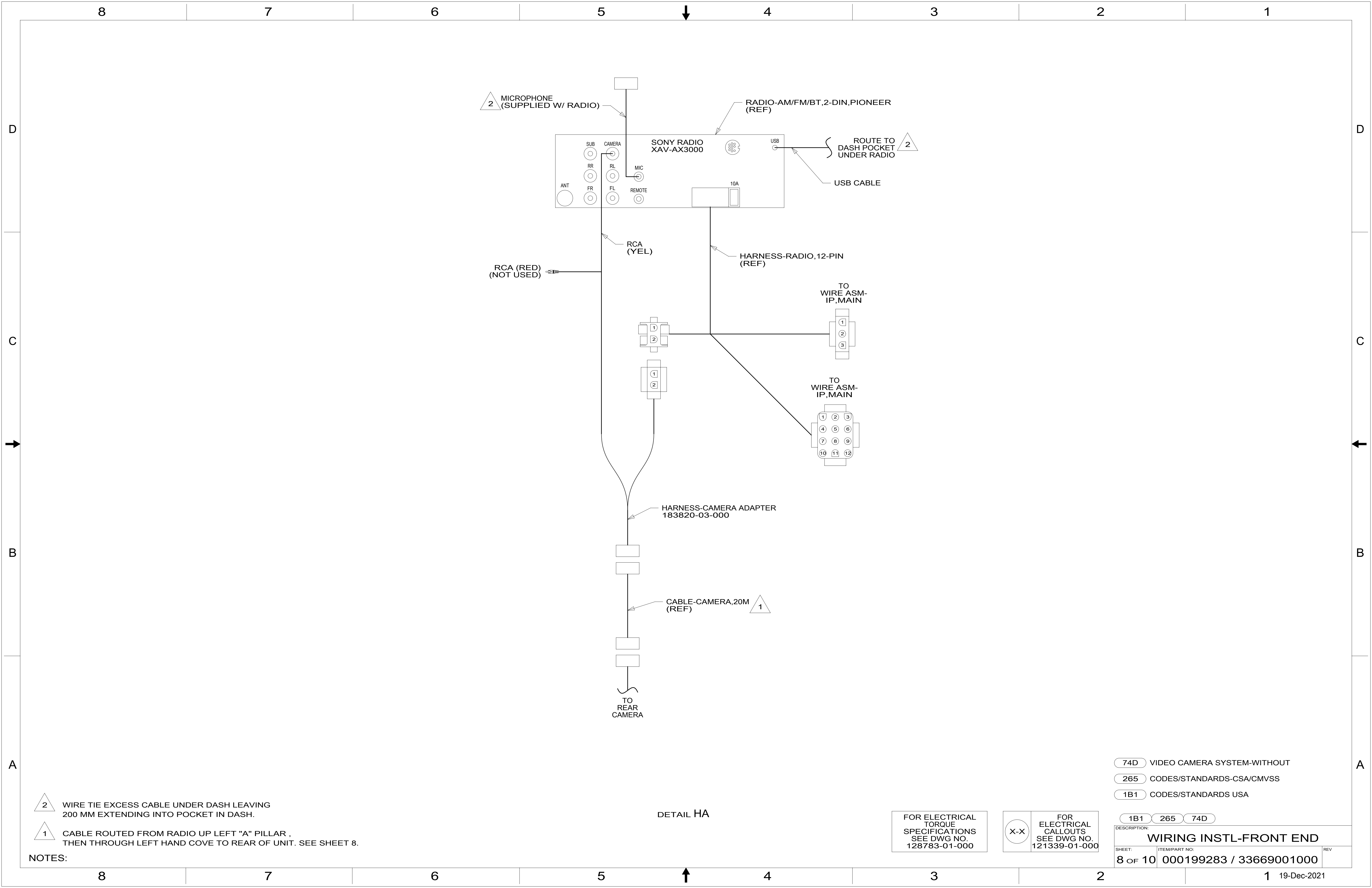

2 MICROPHONE (SUPPLIED W/ RADIO)

RADIO-AM/FM/BT,2-DIN,PIONEER (REF)

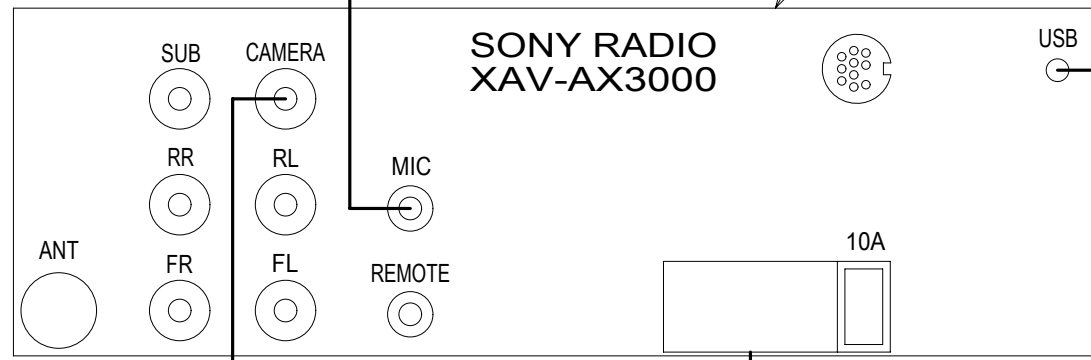

ROUTE TO DASH POCKET UNDER RADIO

USB CABLE

RCA (RED) (NOT USED)

RCA (YEL)

HARNESS-RADIO,12-PIN (REF)

TO WIRE ASM-IP,MAIN

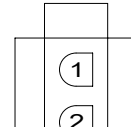
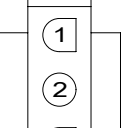
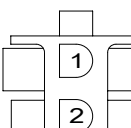

TO WIRE ASM-IP,MAIN

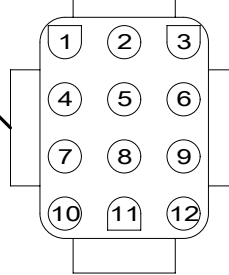

HARNESS-CAMERA ADAPTER 183820-03-000

1 CABLE-CAMERA,20M (REF)

TO REAR CAMERA

DETAIL HA

- NOTES:
- 2 WIRE TIE EXCESS CABLE UNDER DASH LEAVING 200 MM EXTENDING INTO POCKET IN DASH.
 - 1 CABLE ROUTED FROM RADIO UP LEFT "A" PILLAR , THEN THROUGH LEFT HAND COVE TO REAR OF UNIT. SEE SHEET 8.

FOR ELECTRICAL TORQUE SPECIFICATIONS SEE DWG NO. 128783-01-000

FOR ELECTRICAL CALLOUTS SEE DWG NO. 121339-01-000

- 74D VIDEO CAMERA SYSTEM-WITHOUT
- 265 CODES/STANDARDS-CSA/CMVSS
- 1B1 CODES/STANDARDS USA

DESCRIPTION:	1B1 265 74D	
WIRING INSTL-FRONT END		
SHEET:	ITEM/PART NO:	REV
8 of 10	000199283 / 33669001000	

8 7 6 5 4 3 2 1

D
C
B
A

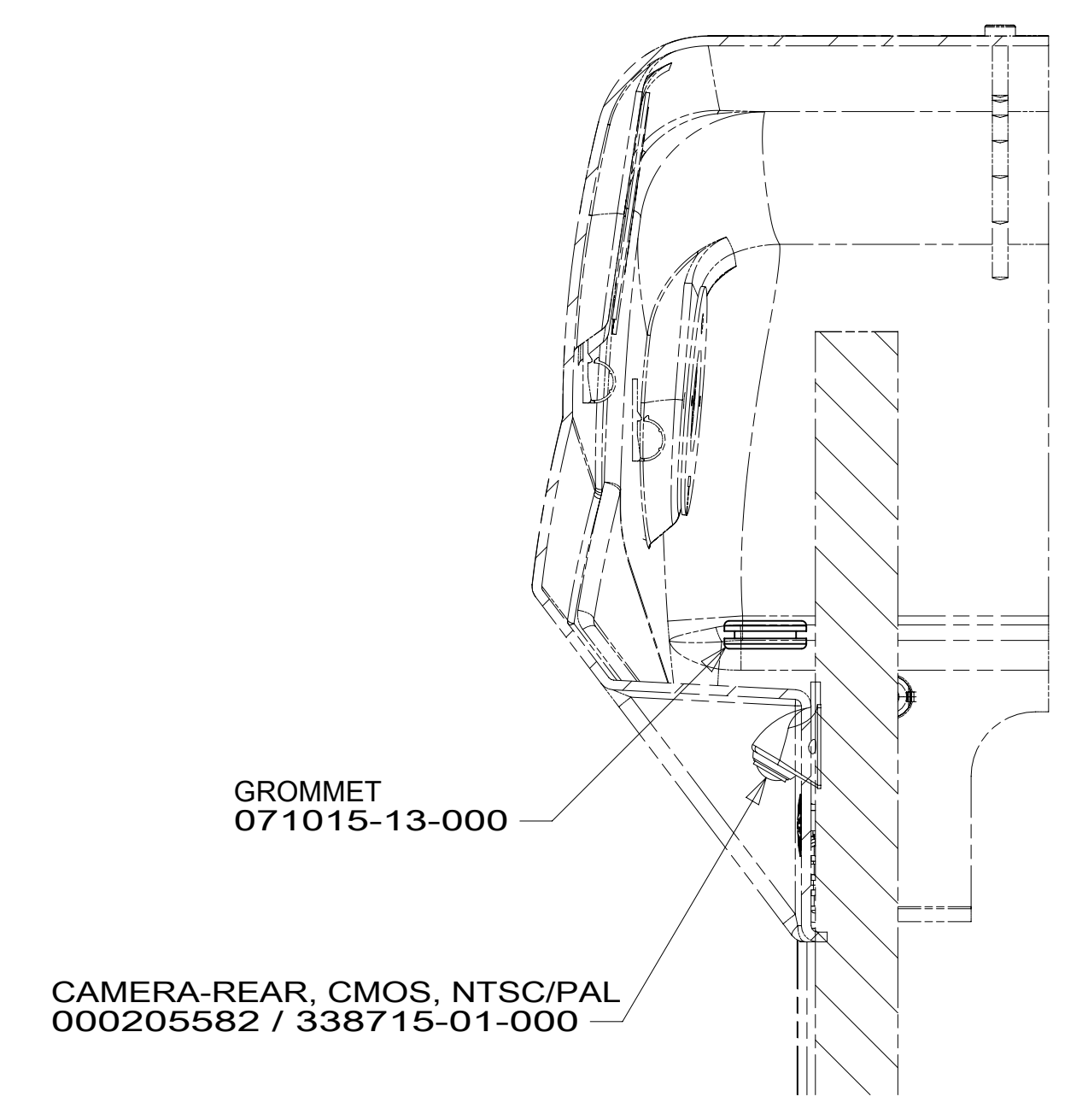
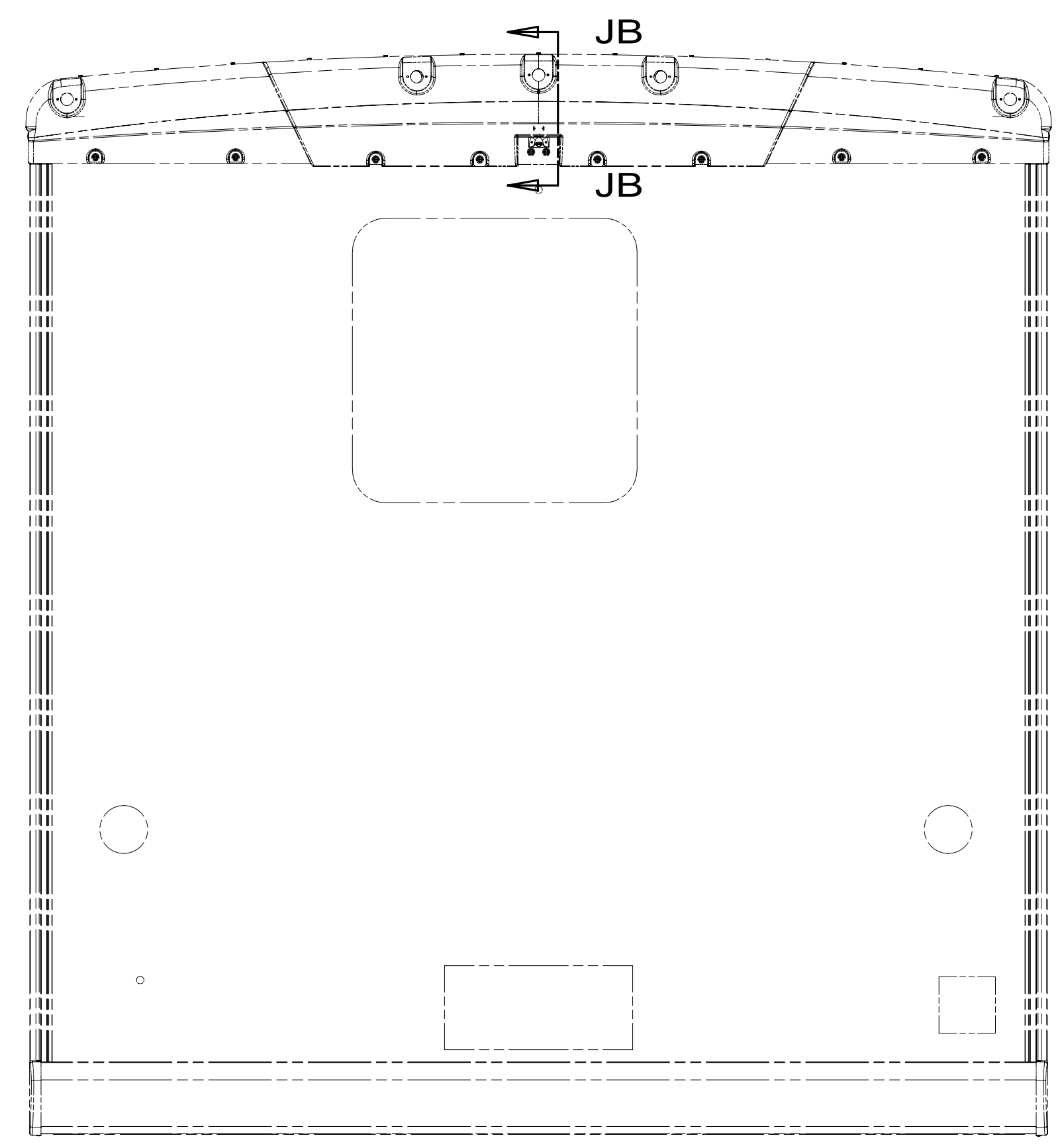
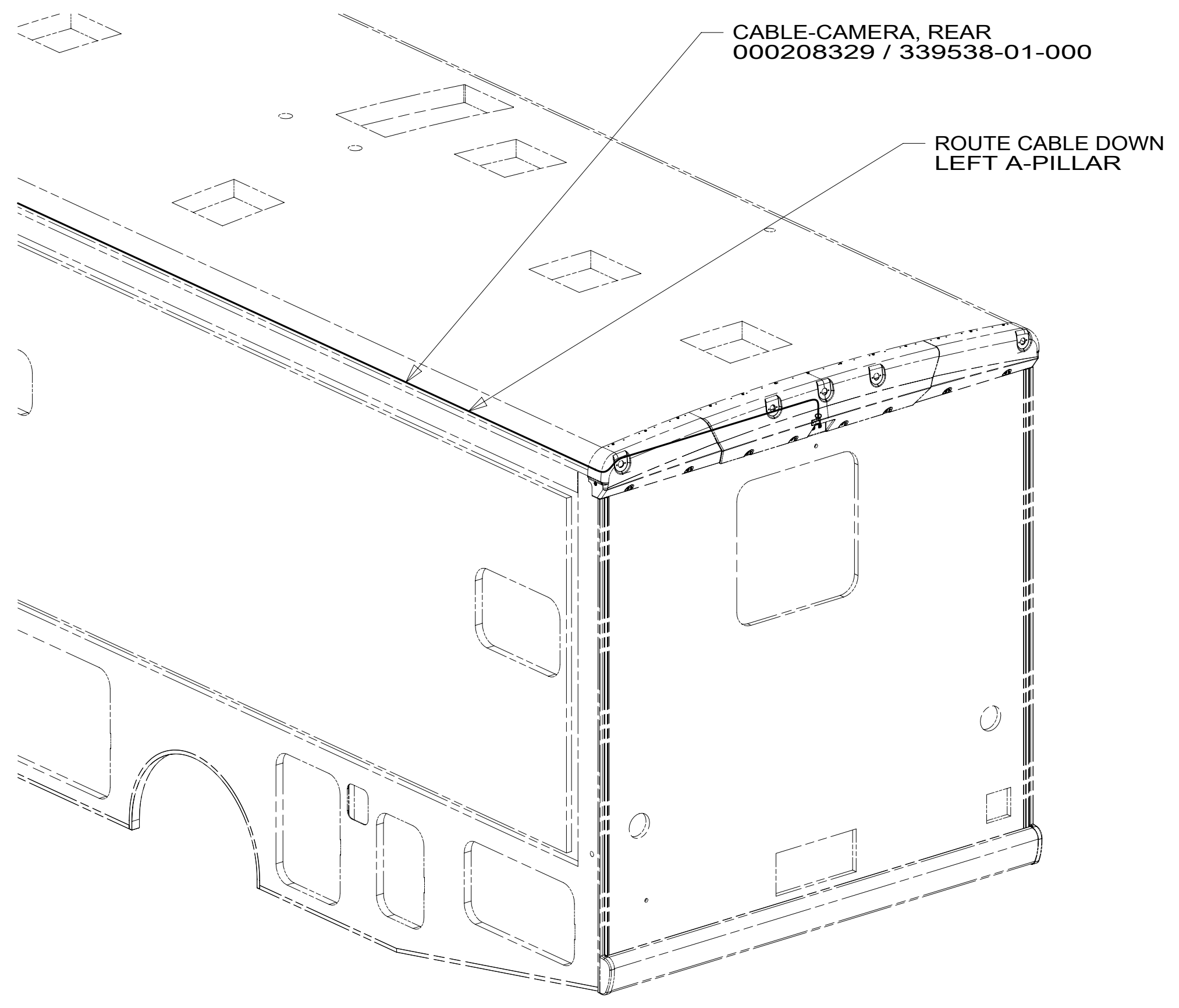

SECTION JB-JB

D
C
B
A

8 7 6 5 4 3 2 1 19-Dec-2021

FOR ELECTRICAL TORQUE SPECIFICATIONS SEE DWG NO. 128783-01-000

FOR ELECTRICAL CALLOUTS SEE DWG NO. 121339-01-000

- 265 CODES/STANDARDS-CSA/CMVSS
- 1B1 CODES/STANDARDS USA

DESCRIPTION: 1B1 265 WIRING INSTL-FRONT END

SHEET:	ITEM/PART NO.:	REV
9 OF 10	000199283 / 33669001000	

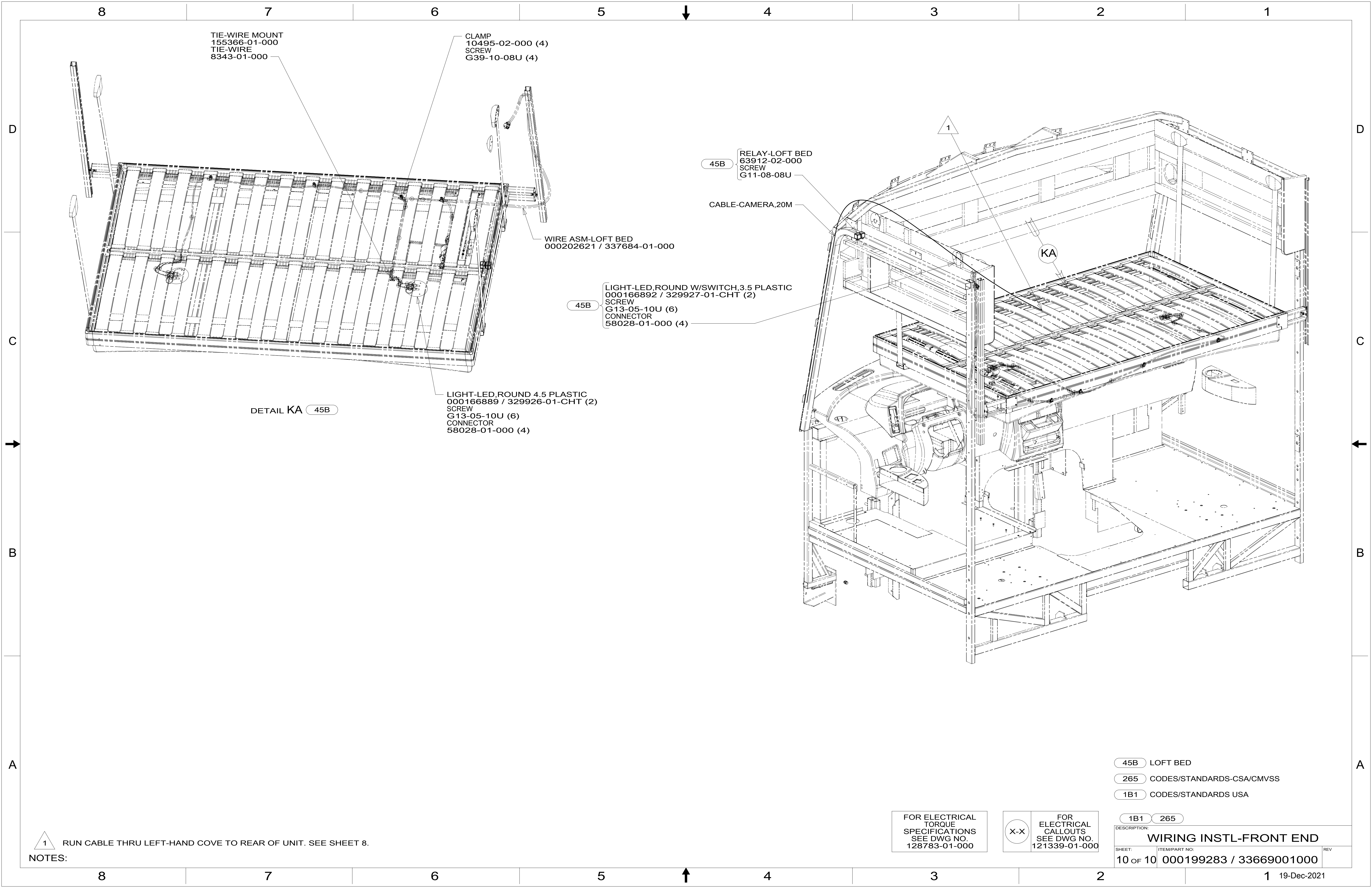

TIE-WIRE MOUNT
155366-01-000
TIE-WIRE
8343-01-000

CLAMP
10495-02-000 (4)
SCREW
G39-10-08U (4)

WIRE ASM-LOFT BED
000202621 / 337684-01-000

45B RELAY-LOFT BED
63912-02-000
SCREW
G11-08-08U

CABLE-CAMERA,20M

45B LIGHT-LED,ROUND W/SWITCH,3.5 PLASTIC
000166892 / 329927-01-CHT (2)
SCREW
G13-05-10U (6)
CONNECTOR
58028-01-000 (4)

DETAIL KA 45B

LIGHT-LED,ROUND 4.5 PLASTIC
000166889 / 329926-01-CHT (2)
SCREW
G13-05-10U (6)
CONNECTOR
58028-01-000 (4)

45B LOFT BED

265 CODES/STANDARDS-CSA/CMVSS

1B1 CODES/STANDARDS USA

1B1 265

FOR ELECTRICAL
TORQUE
SPECIFICATIONS
SEE DWG NO.
128783-01-000

FOR
ELECTRICAL
CALLOUTS
SEE DWG NO.
121339-01-000

DESCRIPTION:
WIRING INSTL-FRONT END

SHEET: 10 OF 10 ITEM/PART NO: 000199283 / 33669001000 REV

1 RUN CABLE THRU LEFT-HAND COVE TO REAR OF UNIT. SEE SHEET 8.

NOTES: