

9. ALL CRIMP FITTINGS TO 3/4" PEX TUBING REQUIRE 3/4" CLAMP 000156247 / 326668-01-000.
8. ALL CRIMP FITTINGS TO 1/2" PEX TUBING REQUIRE 1/2" CLAMP 000156249 / 326670-01-000.
7. ALL CRIMP FITTINGS TO 5/8" FLEX TUBING REQUIRE 5/8" CLAMP 000156248 / 326669-01-000.
6. LABEL HOT AND COLD SUPPLY TUBES AND TAPE FITTING TO TUBE BEFORE CABINET SET TO PREVENT MOVEMENT.
5. ADD PIPE WRAP (LADDER SCRAP 110157-02-000) INSULATION.
4. ADD TEFLON TAPE 010405-02-000.
3. ALL TUBING TO BE SECURED AT 1200 INTERVALS MAXIMUM WITH CLAMP 010495-01-000 AND SCREW 000G67-10-12U OR EQUIVALENT.
2. TUBING TO BE INSTALLED WITH SUFFICIENT SLOPE TO PROVIDE DRAINAGE TO NEAREST VALVE.
1. PLASTIC FITTINGS TO BE SEALED WITH SEALANT 084456-01-000.

NOTES:

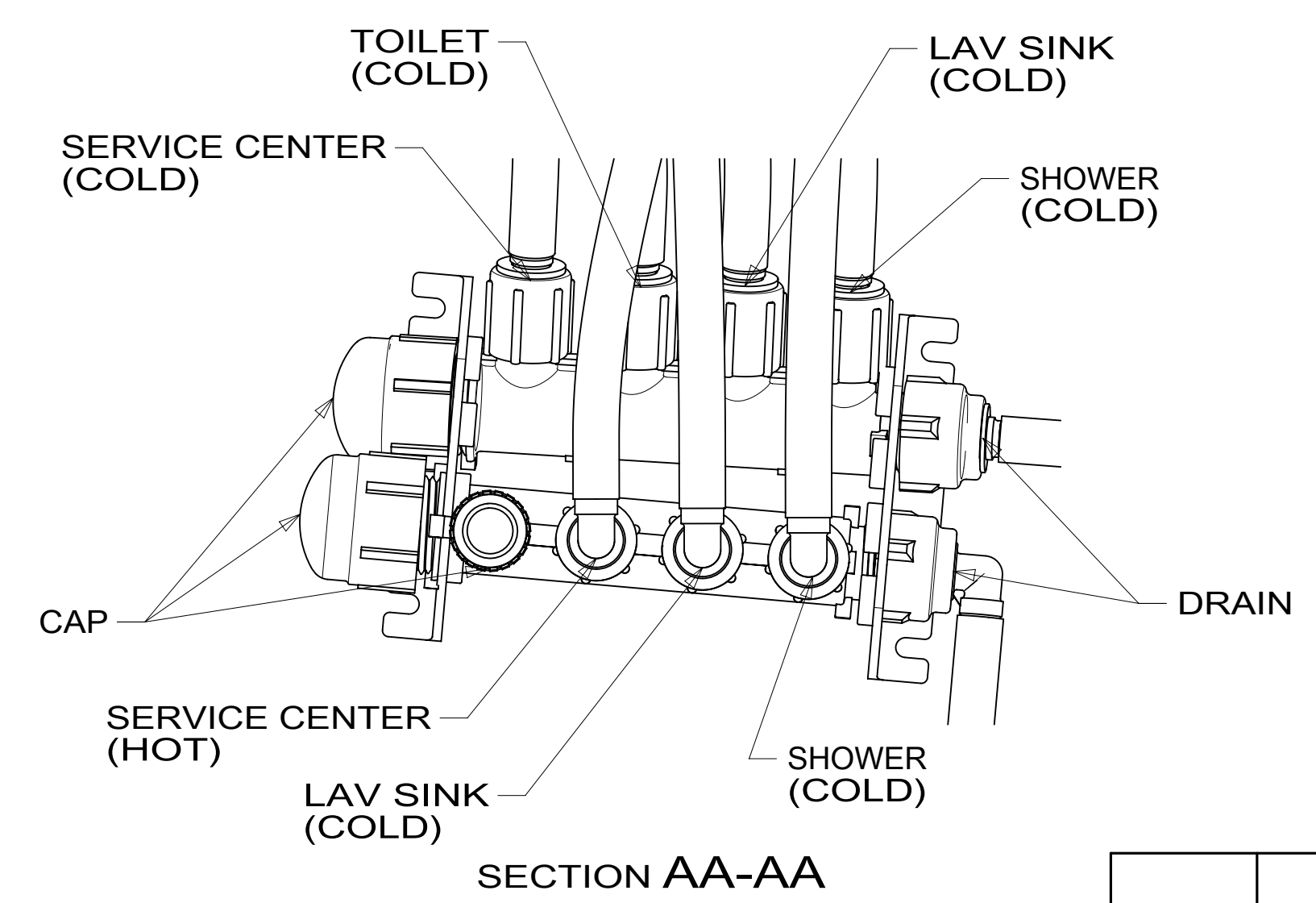

X-X

FOR WATER CALLOUTS SEE DWG NO. 000209446 / 303369-01-000

WINNEBAGO COPYRIGHT 2018 WINNEBAGO INDUSTRIES, INC.		
DSNR:	ALL DIMENSIONS ARE IN MILLIMETERS	
DIFTR:	MATERIAL:	20 E27P
UNSPECIFIED TOLERANCES:		
WHOLE DIM (X) : 3		
ONE-PLACE (X.X) : 1.5		
TWO-PLACE (X.XX) : 0.50		
ANGLE : 1°		
REFER TO ES0018 FOR FASTENER TIGHTENING GUIDELINES		FIRST USED: (REF)
DESCRIPTION:		
WATER SYSTEM INSTL		
SHEET: 1 OF 4	ITEM/PART NO: 000177758 / 33303401000	REV:

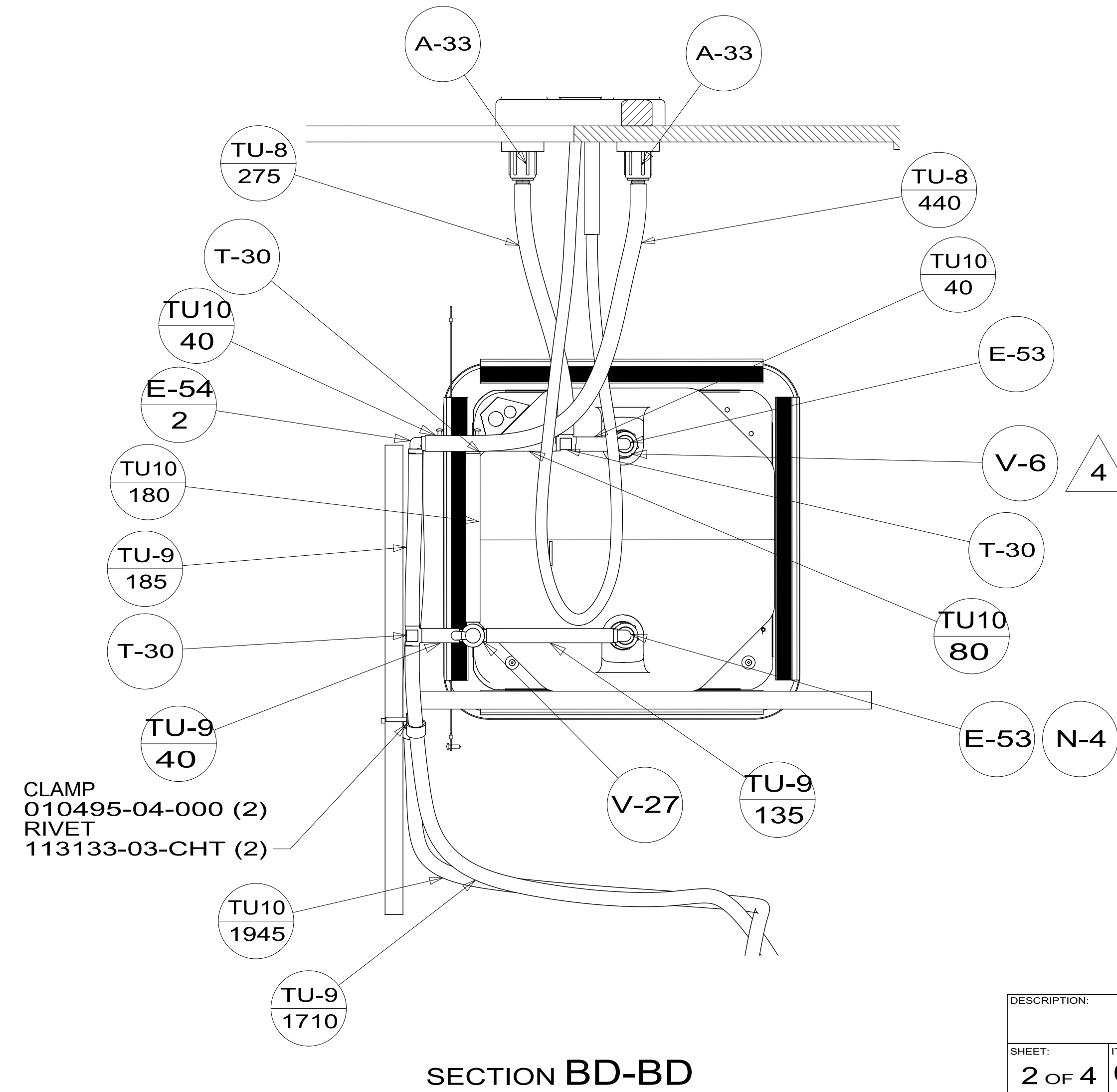
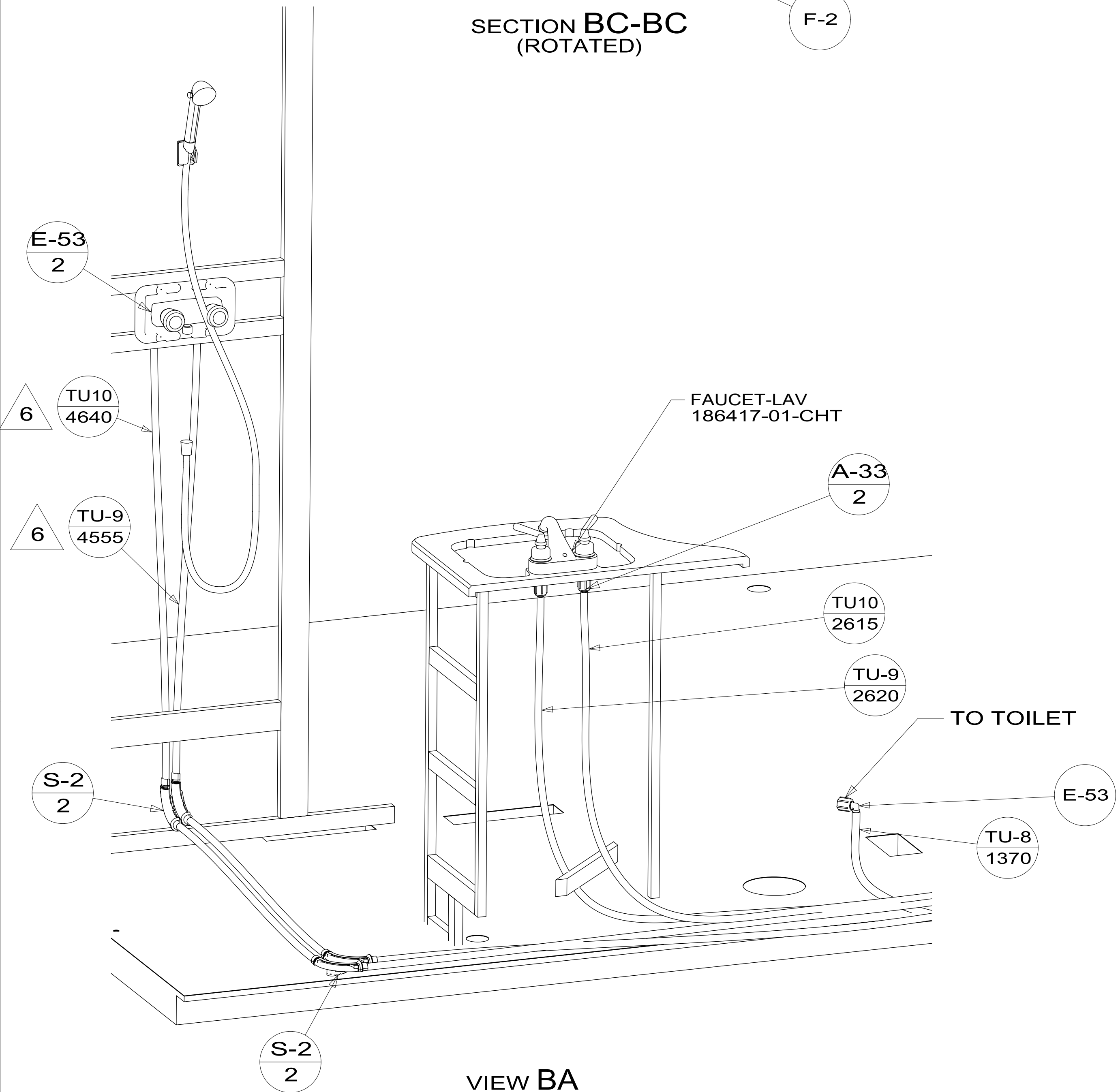
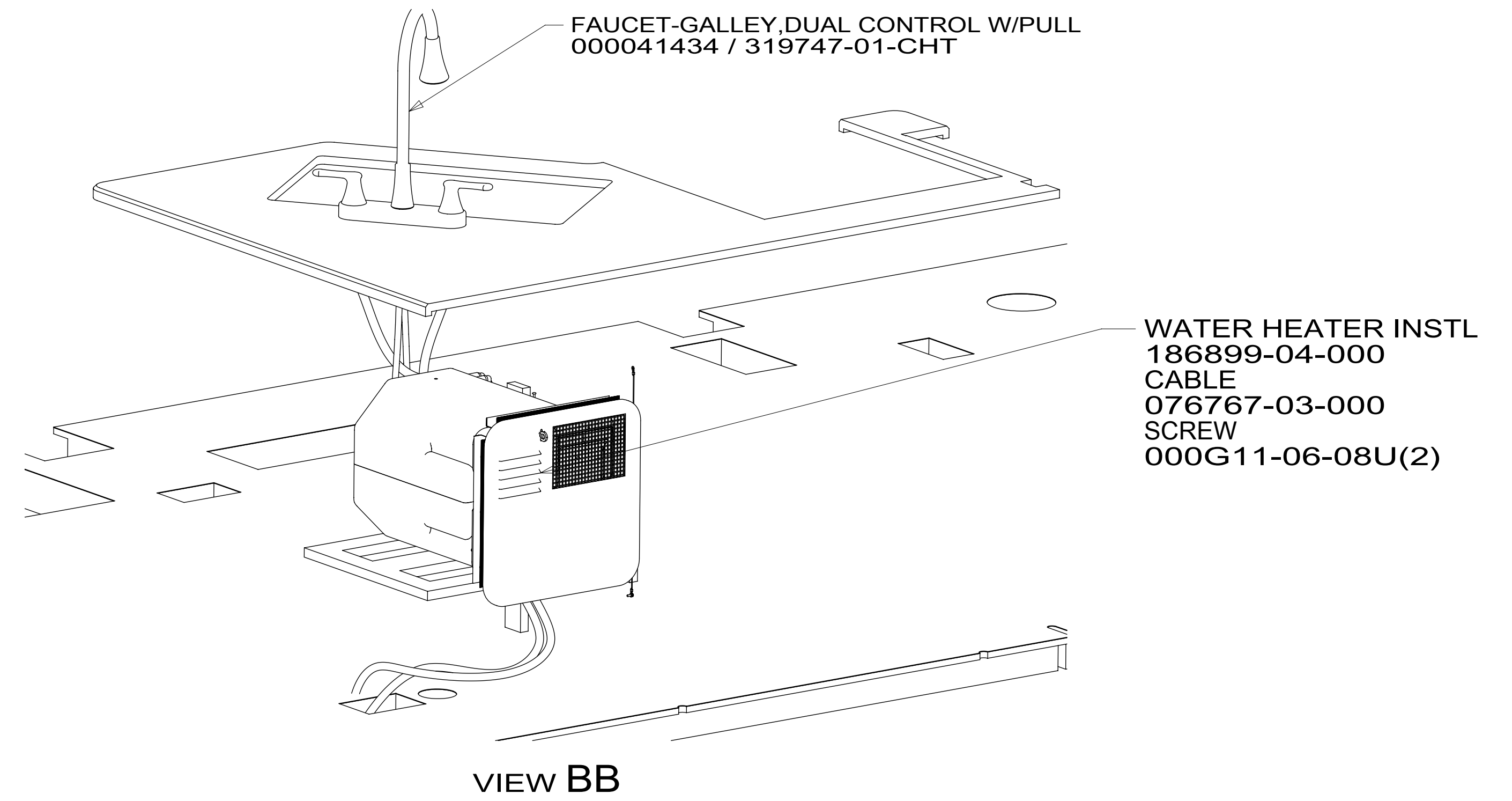
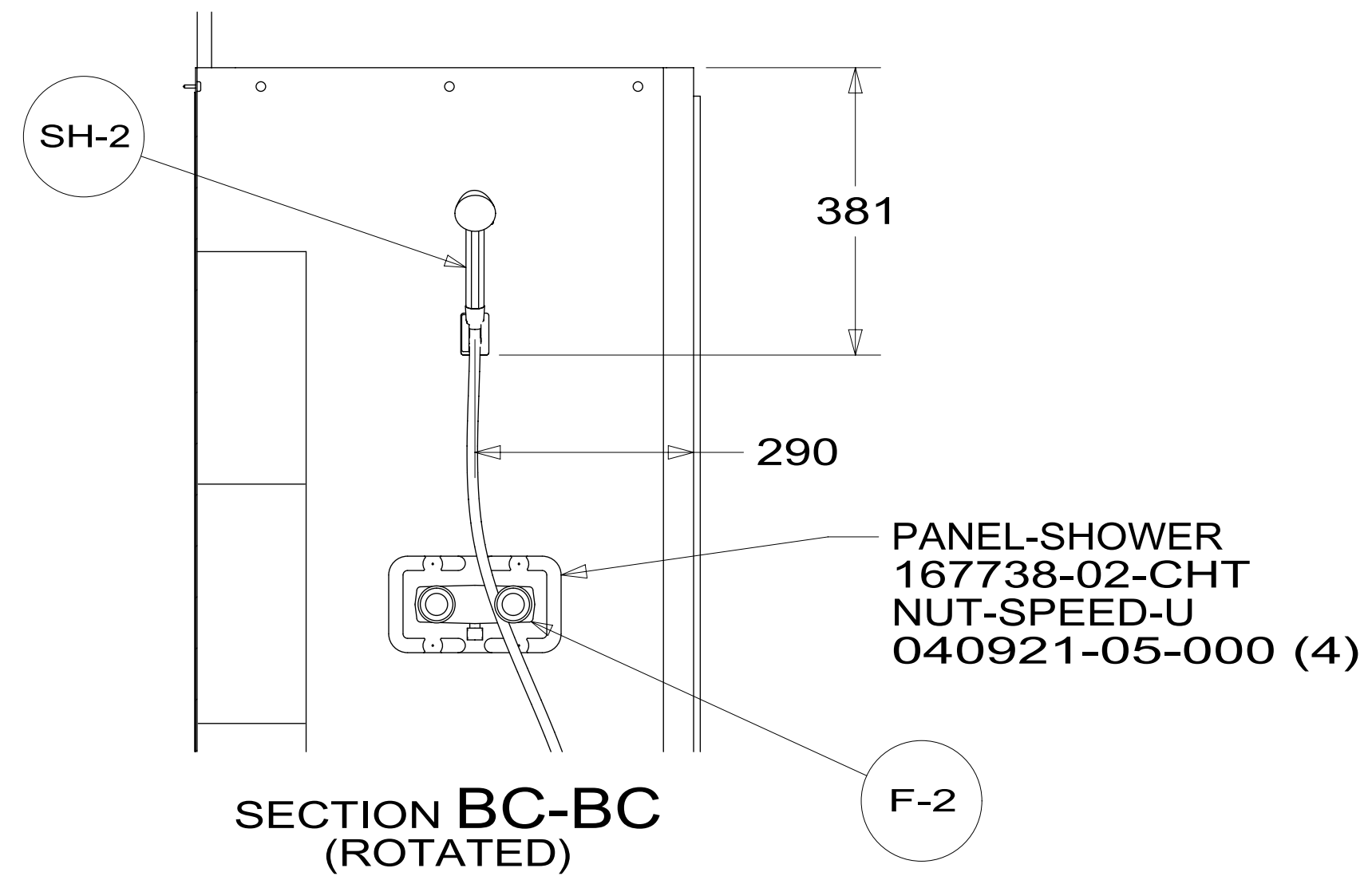

DESCRIPTION:		
WATER SYSTEM INSTL		
SHEET:	ITEM/PART NO:	REV
2 OF 4	000177758 / 33303401000	

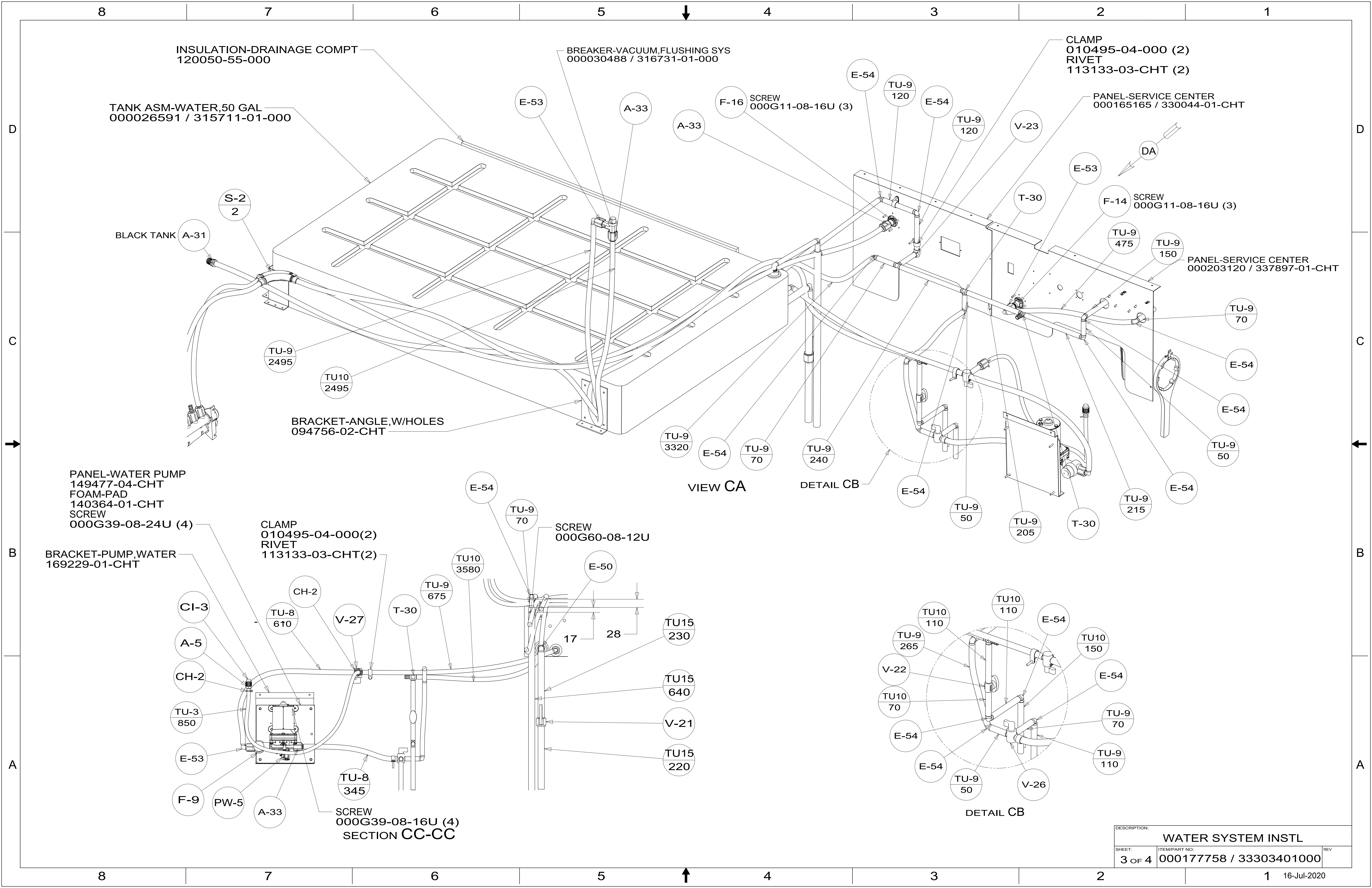

8 7 6 5 4 3 2 1

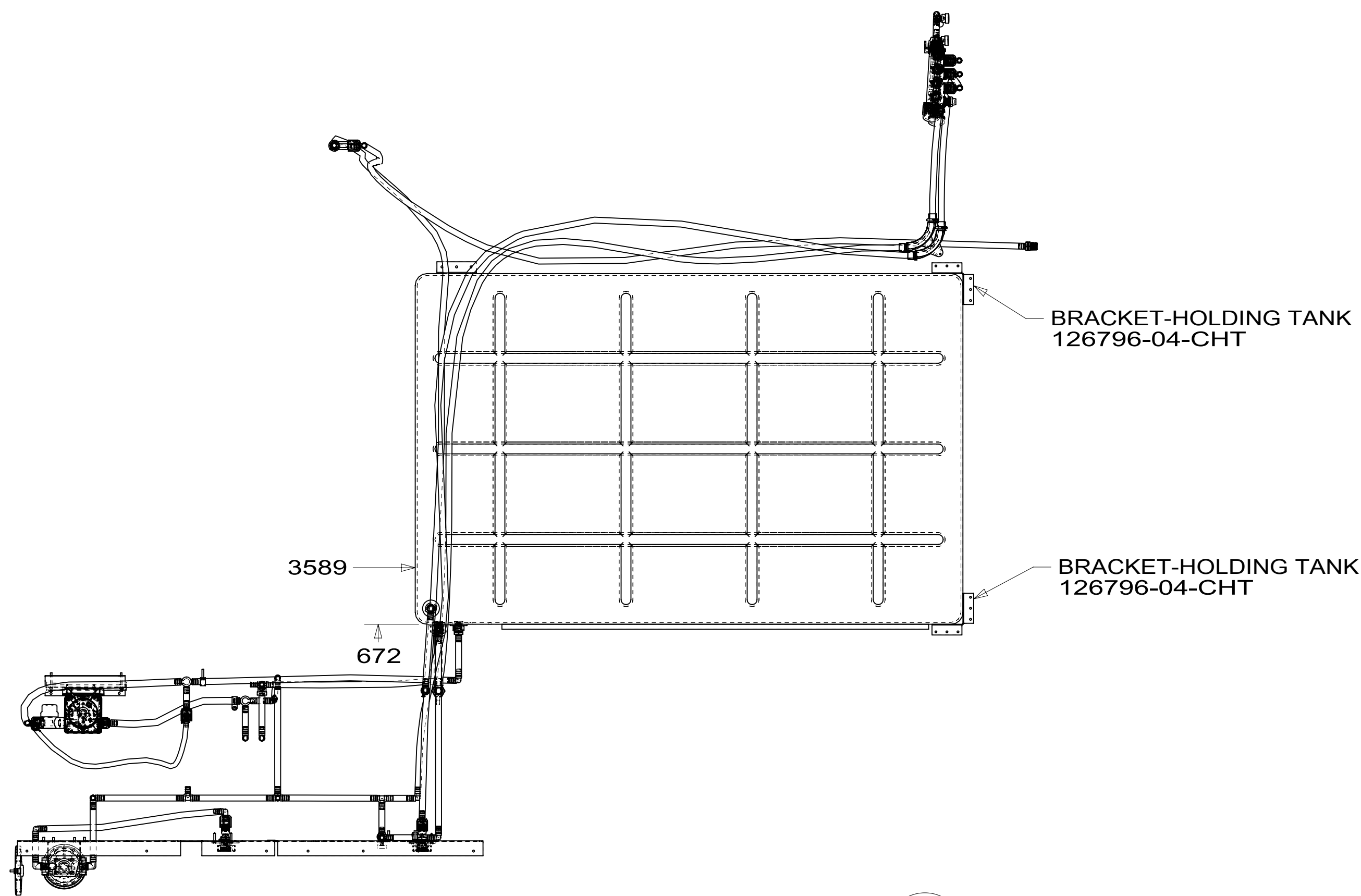

BRACKET-HOLDING TANK
126796-04-CHT

BRACKET-HOLDING TANK
126796-04-CHT

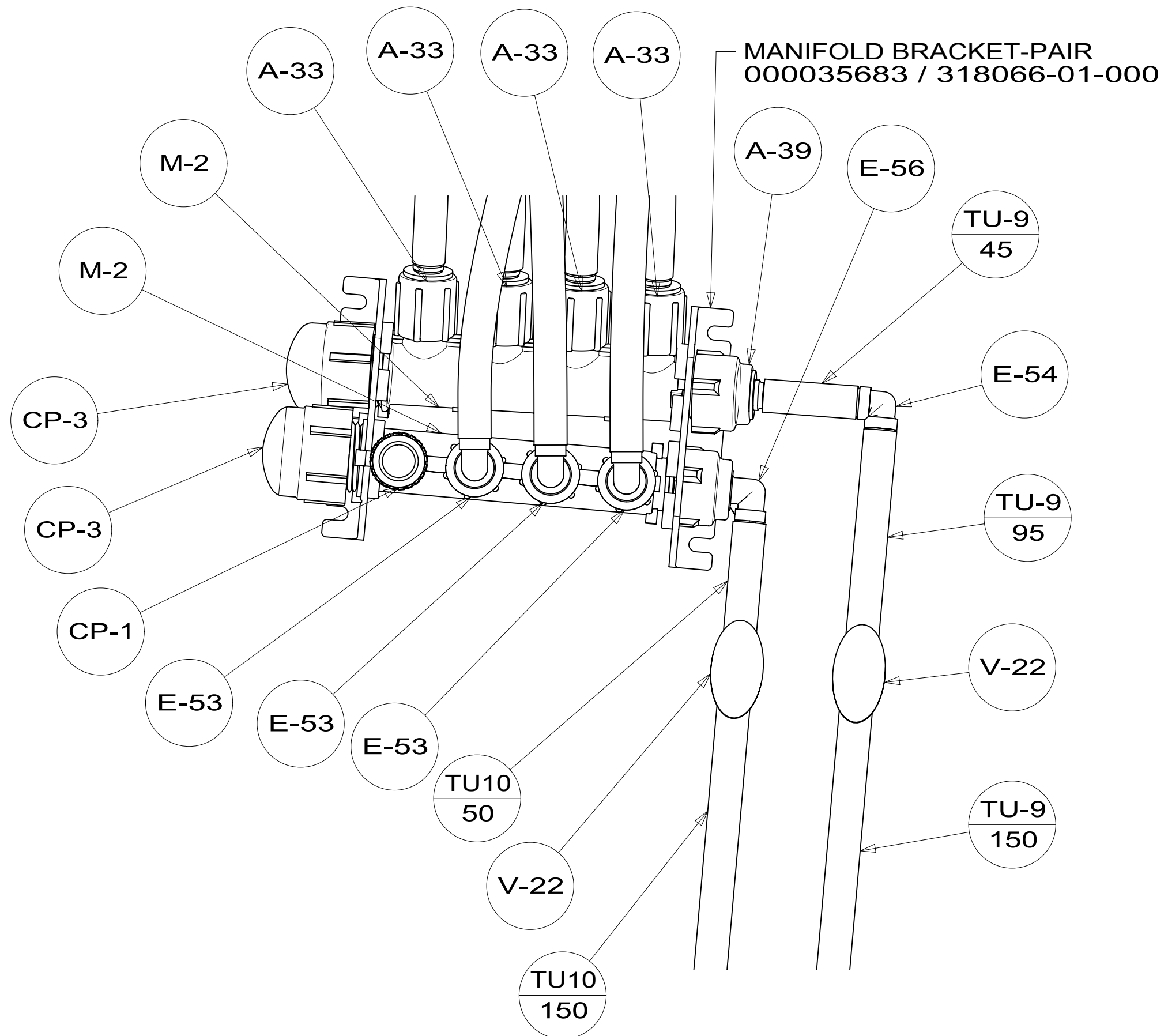
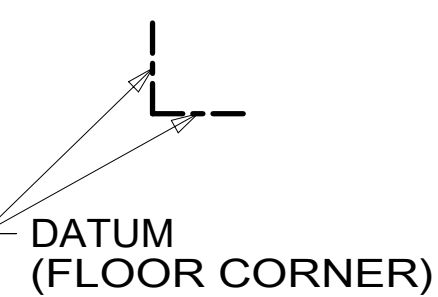

MANIFOLD BRACKET-PAIR
000035683 / 318066-01-000

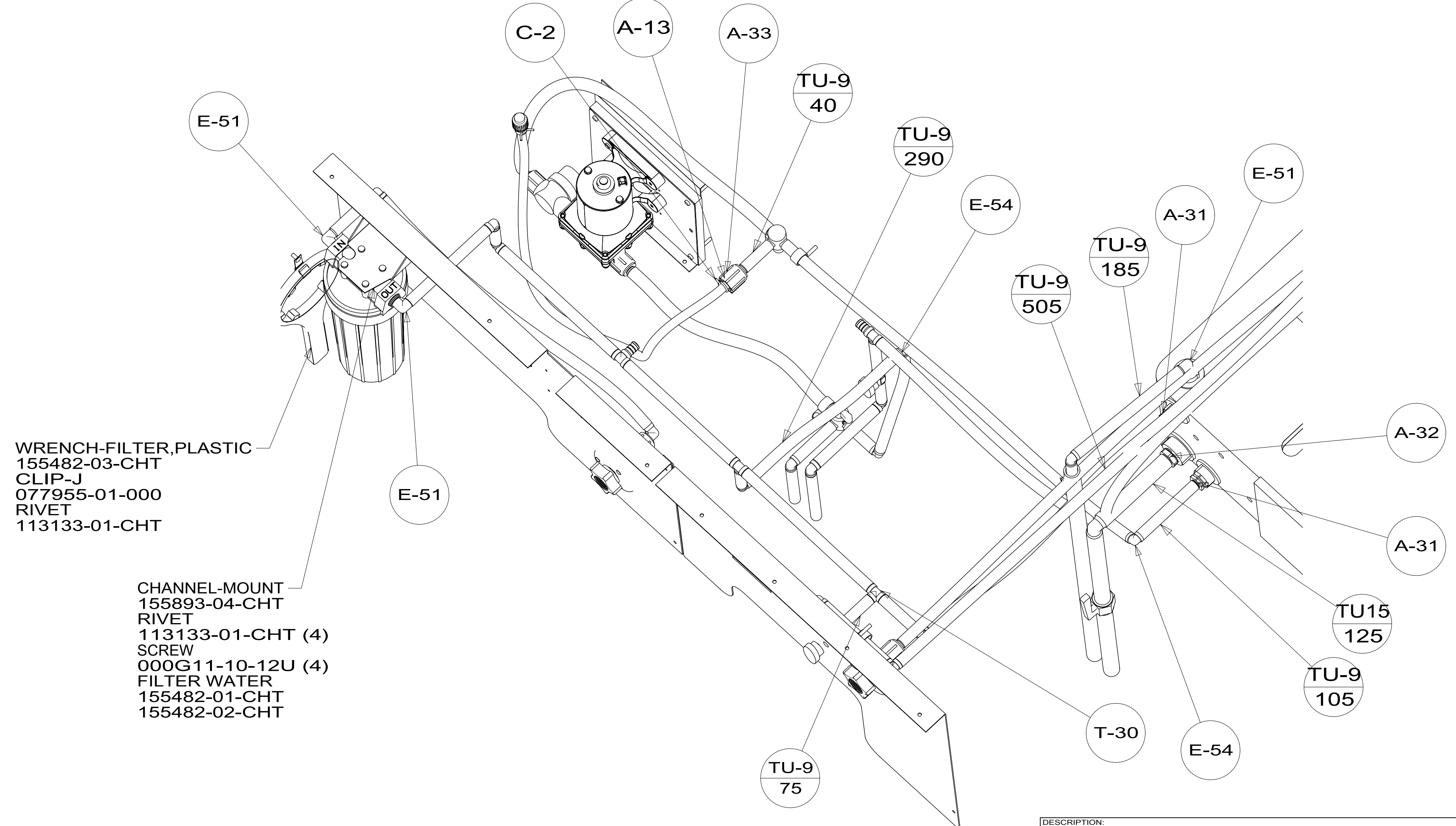

WRENCH-FILTER, PLASTIC
155482-03-CHT
CLIP-J
077955-01-000
RIVET
113133-01-CHT

CHANNEL-MOUNT
155893-04-CHT
RIVET
113133-01-CHT (4)
SCREW
000G11-10-12U (4)
FILTER WATER
155482-01-CHT
155482-02-CHT

VIEW DA

DESCRIPTION:		
WATER SYSTEM INSTL		
SHEET:	ITEM/PART NO.:	REV
4 OF 4	000177758 / 33303401000	

8 7 6 5 4 3 2 1 16-Jul-2020