

9 PARTS TO BE ASSEMBLED AND ABLE TO BE REMOVED AND STORED AS A SINGLE ASM.

8. ALL CRIMP FITTINGS TO 1/2" PEX TUBING REQUIRE 1/2" CLAMP 000156249 / 326670-01-000.

7. ALL CRIMP FITTINGS TO 5/8" PEX TUBING REQUIRE 5/8" CLAMP 000156248 / 326669-01-000.

6 LABEL HOT AND COLD SUPPLY TUBES AND TAPE FITTING TO TUBE BEFORE CABINET SET TO PREVENT MOVEMENT.

5 ADD PIPE WRAP (LADDER SCRAP 110157-02-000) INSULATION.

4 ADD TEFLON TAPE 010405-02-000.

3. ALL TUBING TO BE SECURED AT 1200 INTERVALS MAXIMUM WITH CLAMP 010495-01-000 AND SCREW 000G67-10-12U OR EQUIVALENT.

2. TUBING TO BE INSTALLED WITH SUFFICIENT SLOPE TO PROVIDE DRAINAGE TO NEAREST VALVE.

1. PLASTIC FITTINGS TO BE SEALED WITH SEALANT 084456-01-000.

NOTES:

X-X

FOR WATER CALLOUTS SEE DWG NO. 000209446 / 303369-01-000

<b>WINNEBAGO</b> <sup>®</sup>		COPYRIGHT 2024 WINNEBAGO INDUSTRIES, INC.	
DSNR:		ALL DIMENSIONS ARE IN MILLIMETERS	
DFTR:		MATERIAL:	
UNSPECIFIED TOLERANCES:		WEIGHT: (LBS)	FIRST USED: (REF)
WHOLE DIM (X)	± 3		20 259KL
ONE-PLACE (X.X)	± 1.5		
TWO-PLACE (X.XX)	± 0.50		
ANGLE	± 1°		
REFER TO ES0018 FOR FASTENER TIGHTENING GUIDELINES			
DESCRIPTION: WATER SYSTEM INSTL			
SHEET:	ITEM/PART NO.:	REV	
1 OF 3	000184525 / 33455101000		
REF:		1 24-Jan-2024	

8

7

6

5

4

3

2

1

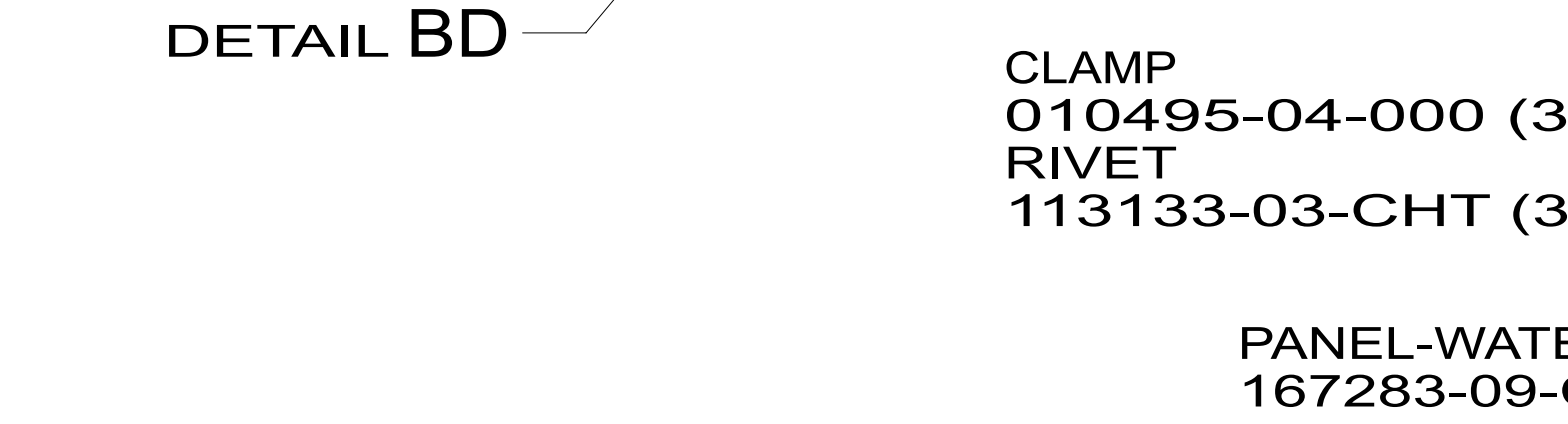
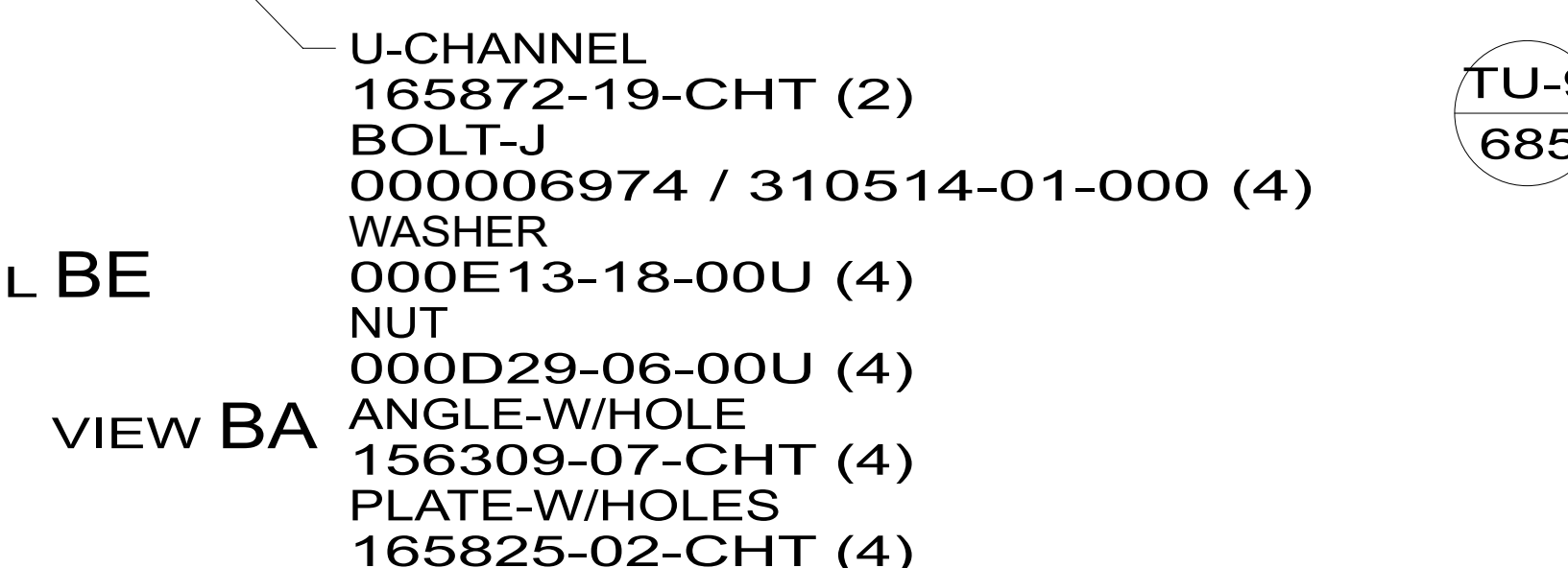
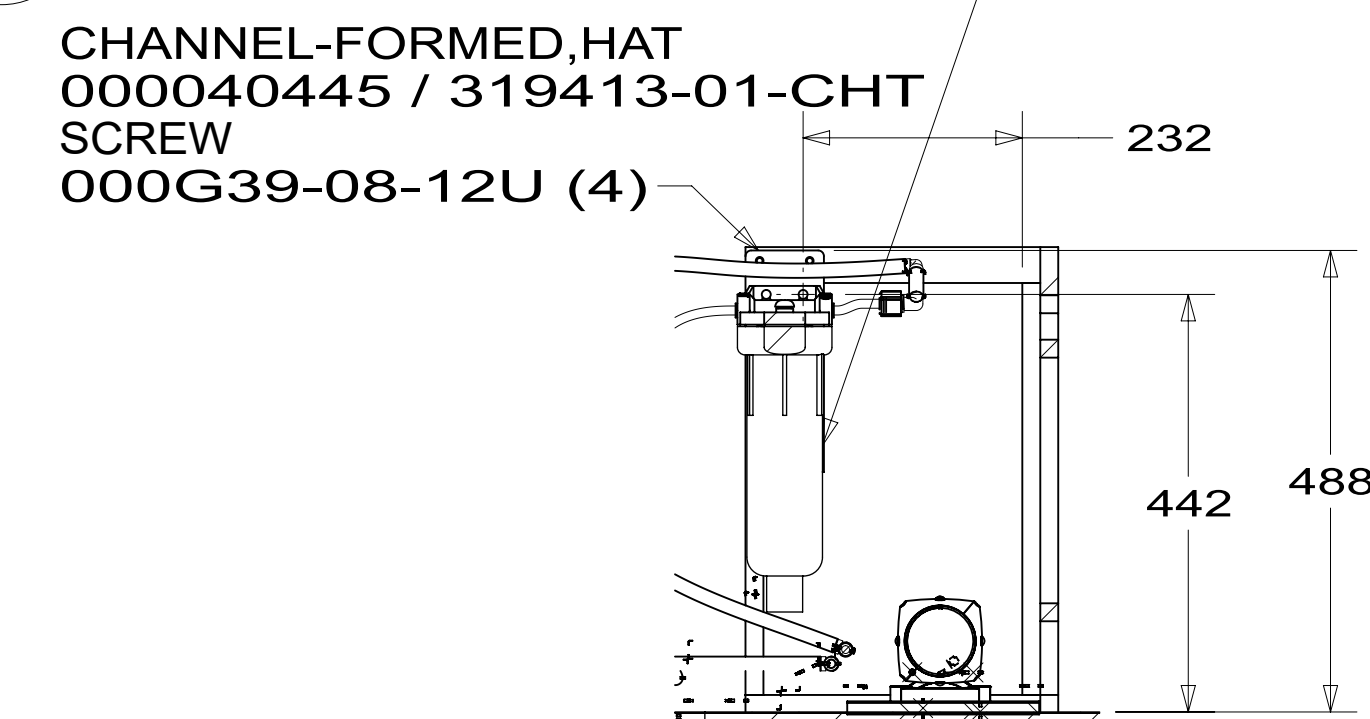
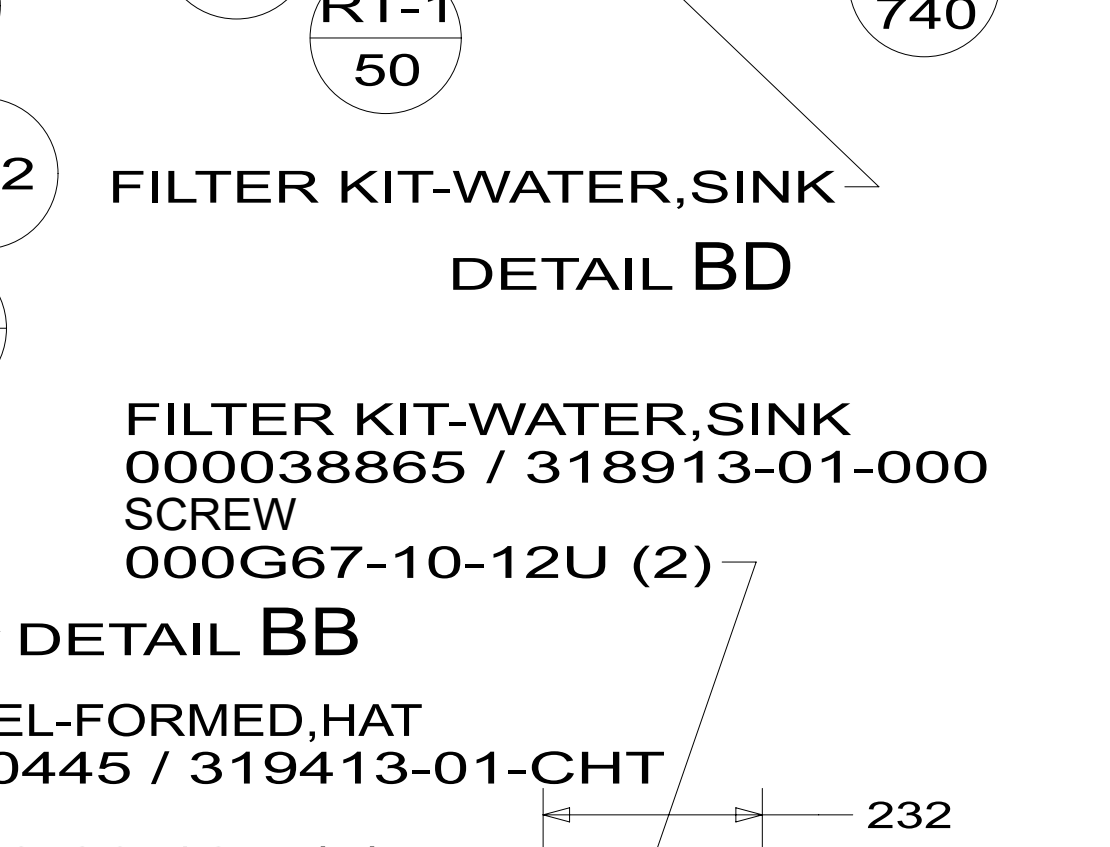
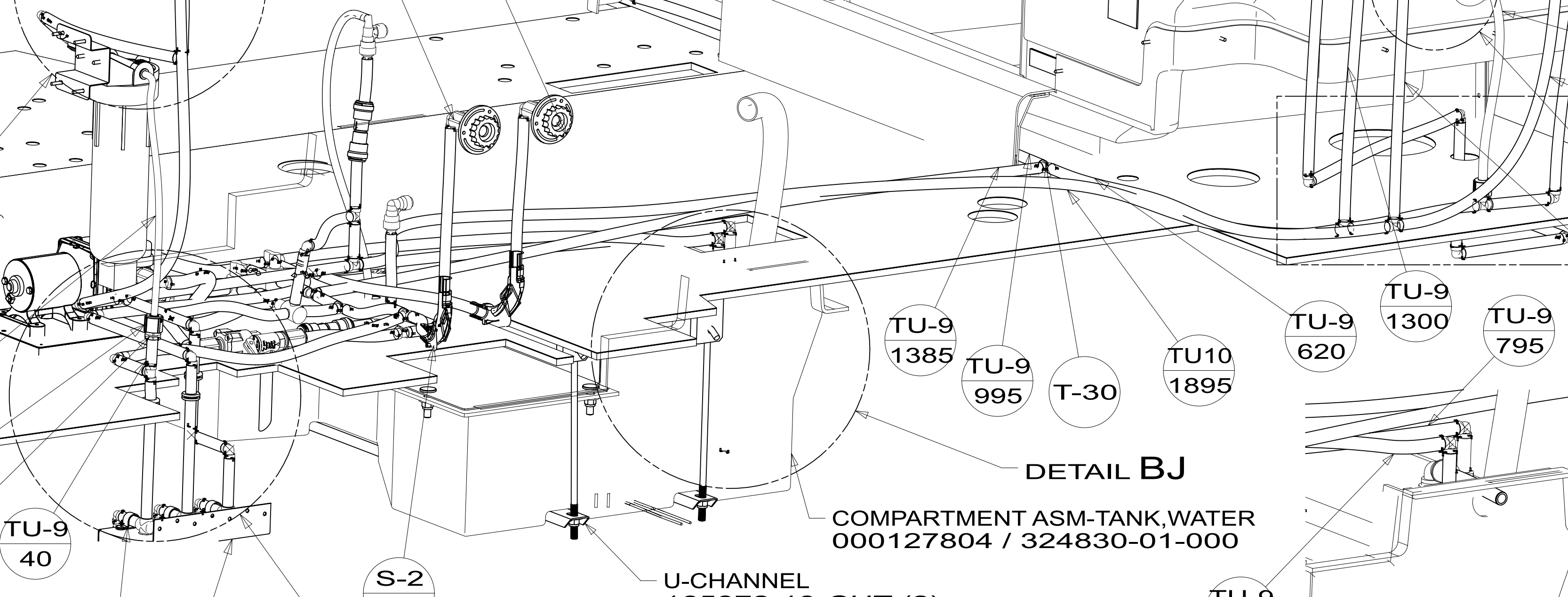
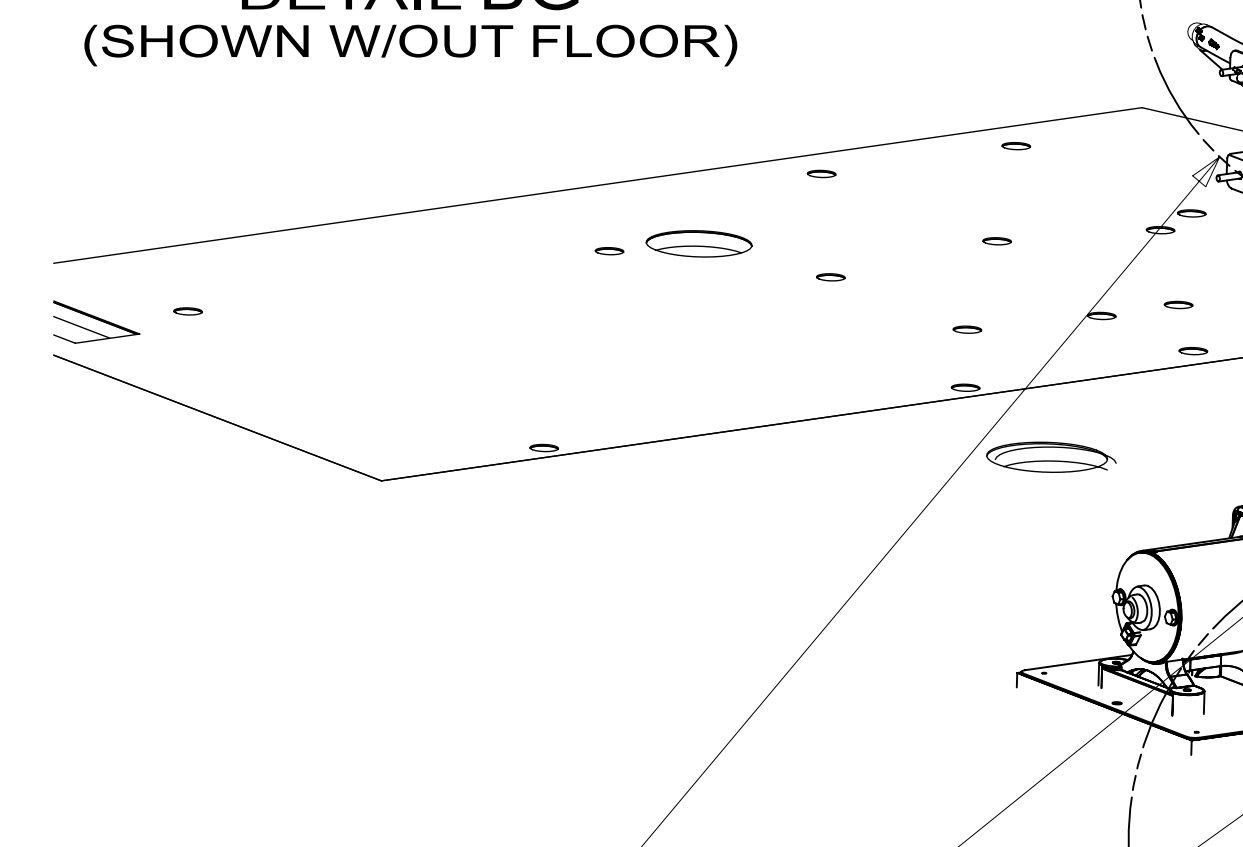
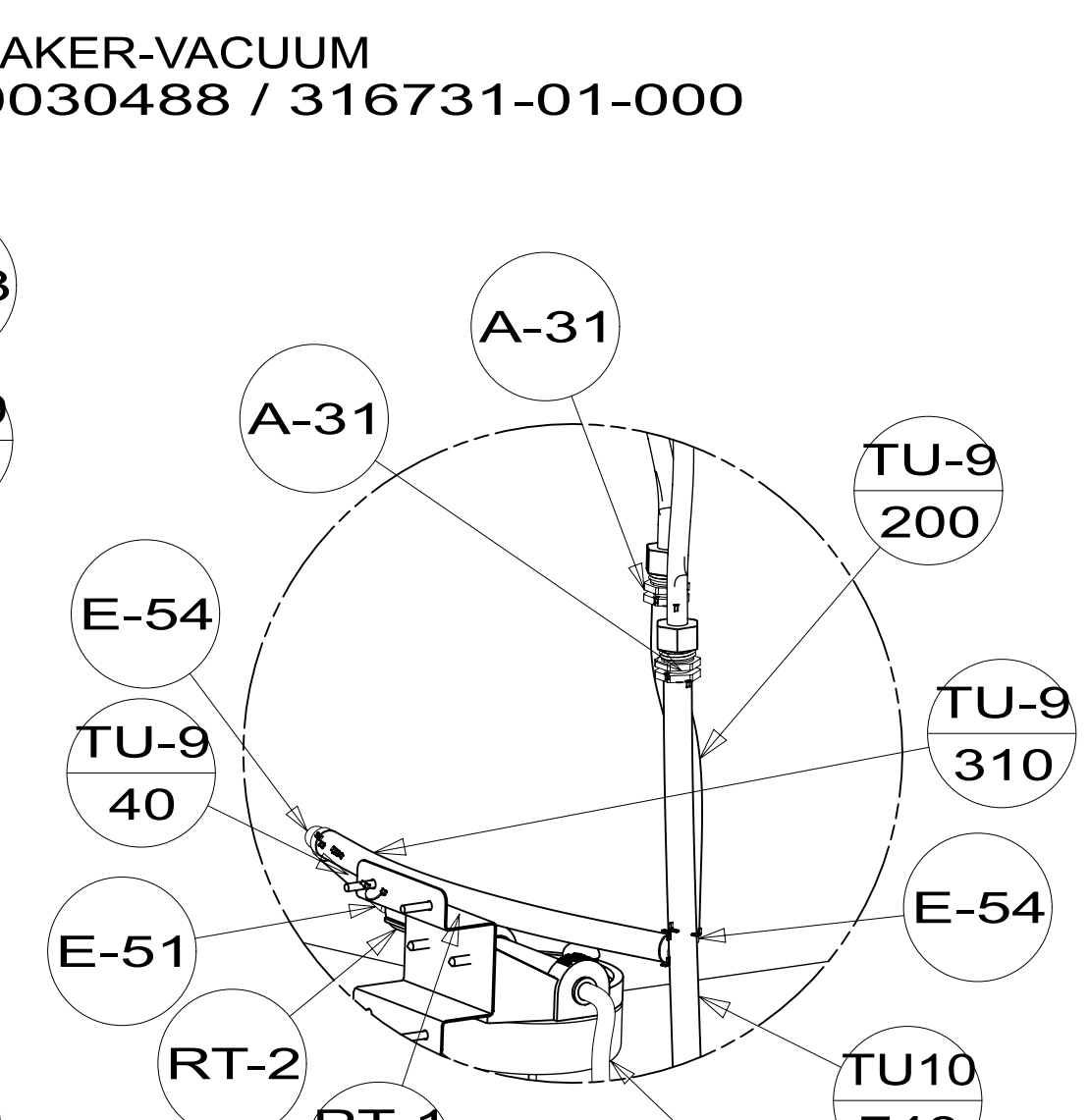
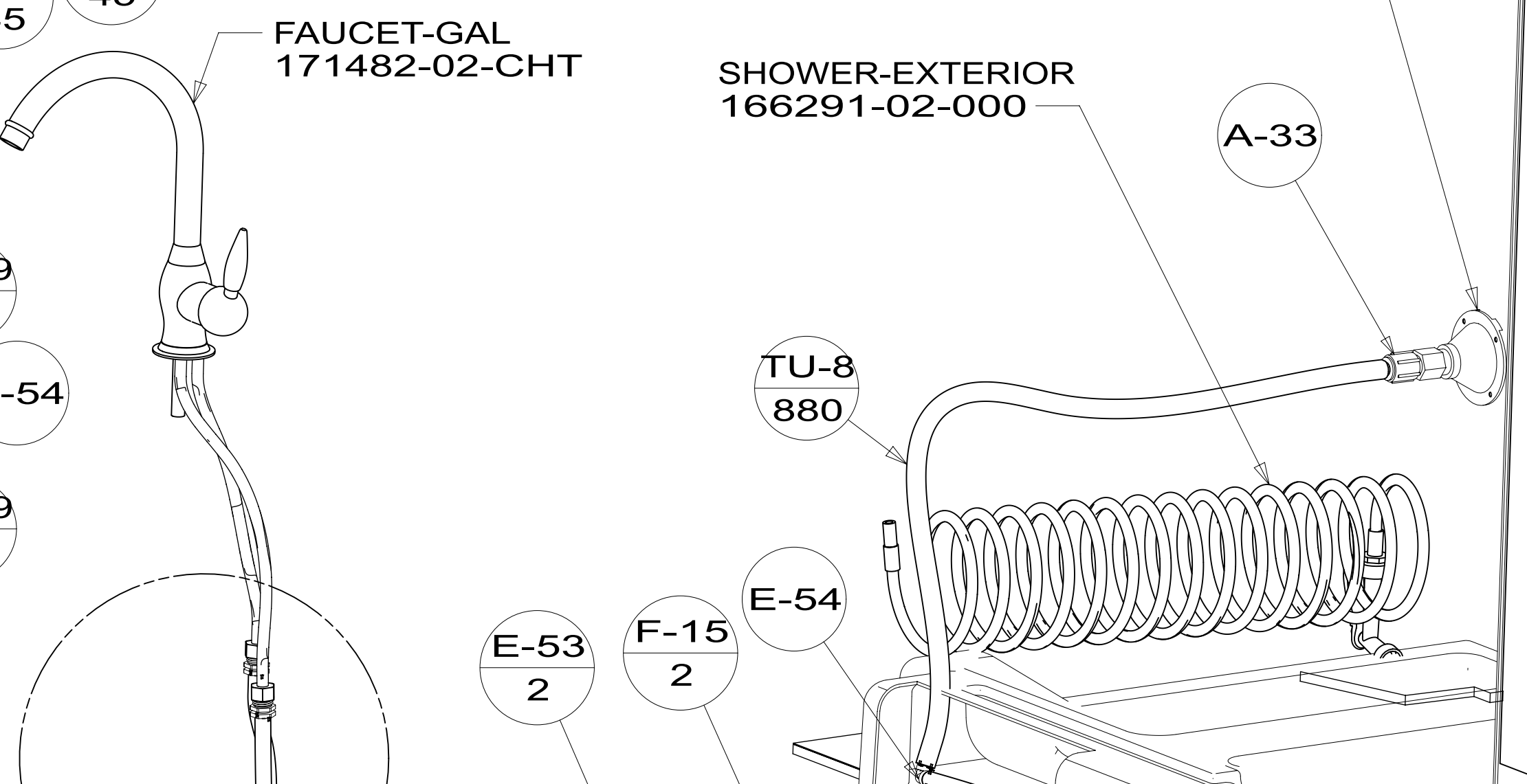
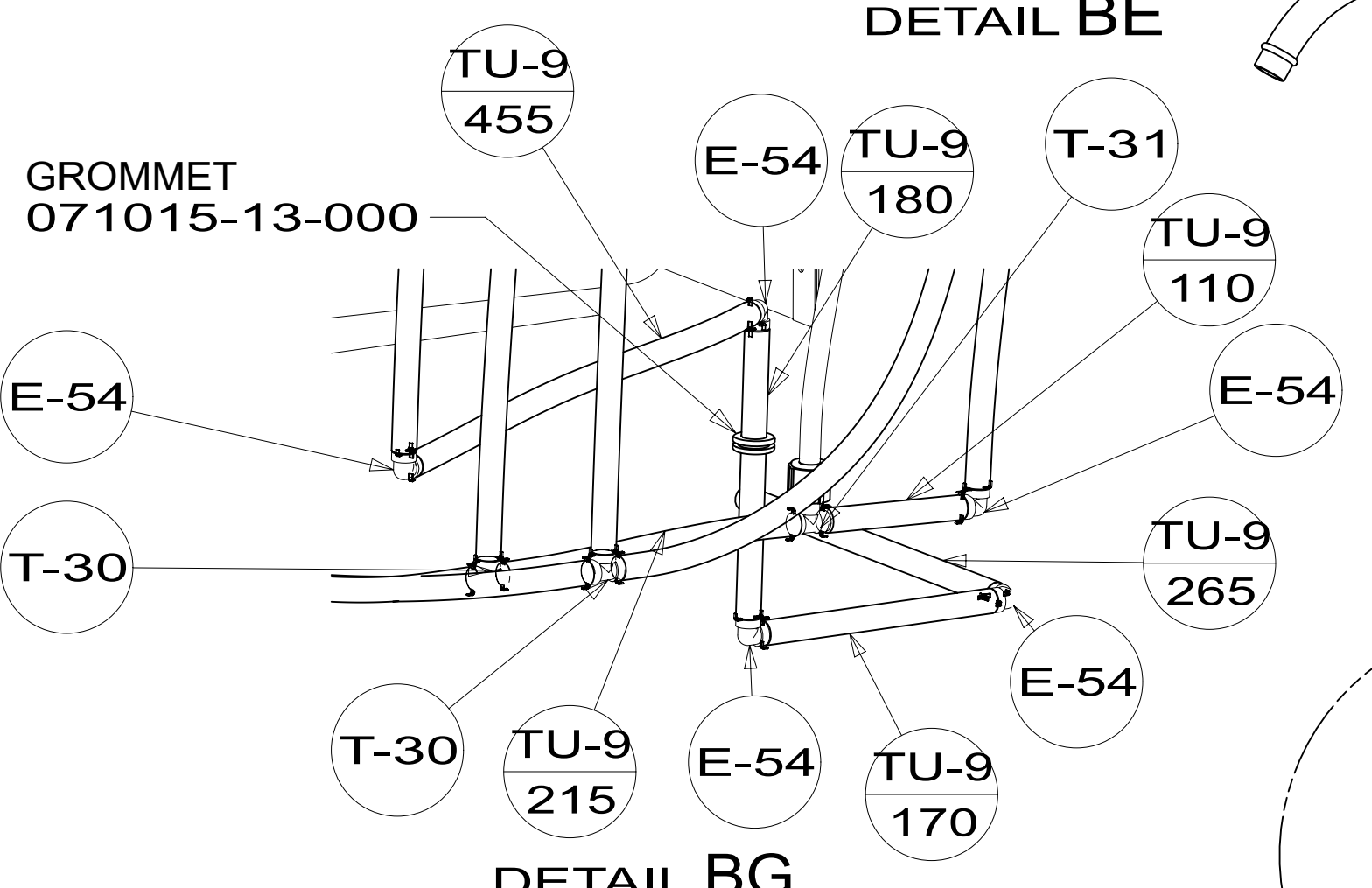
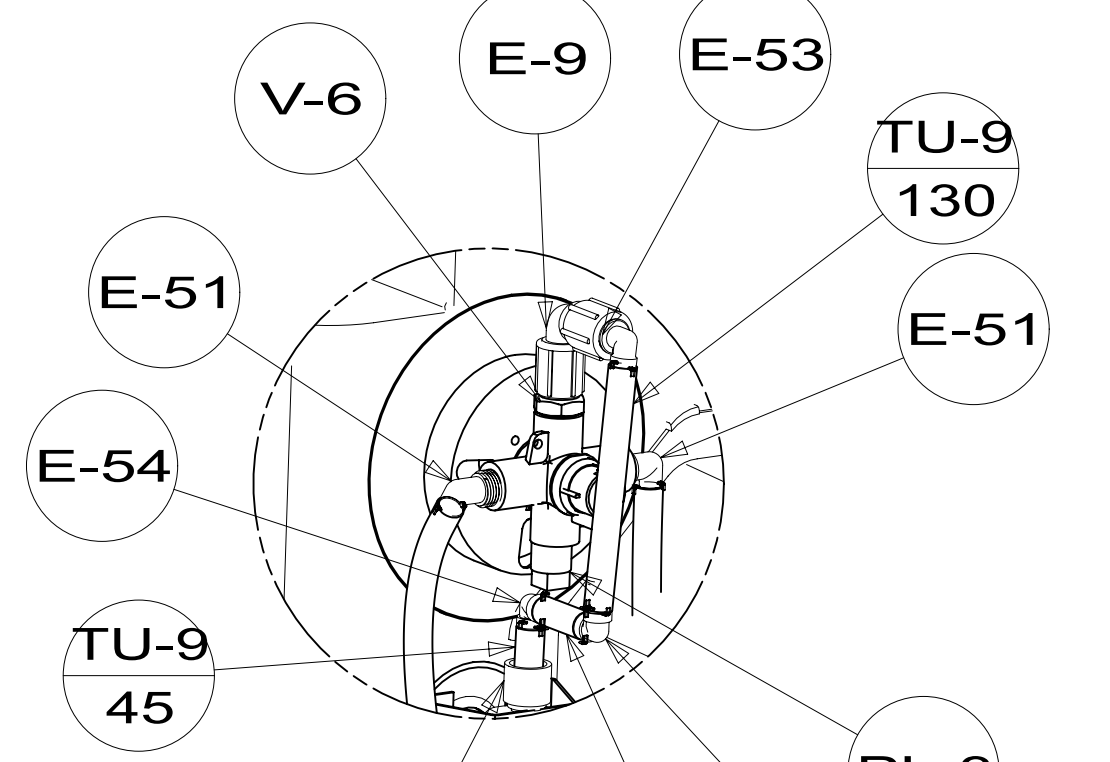
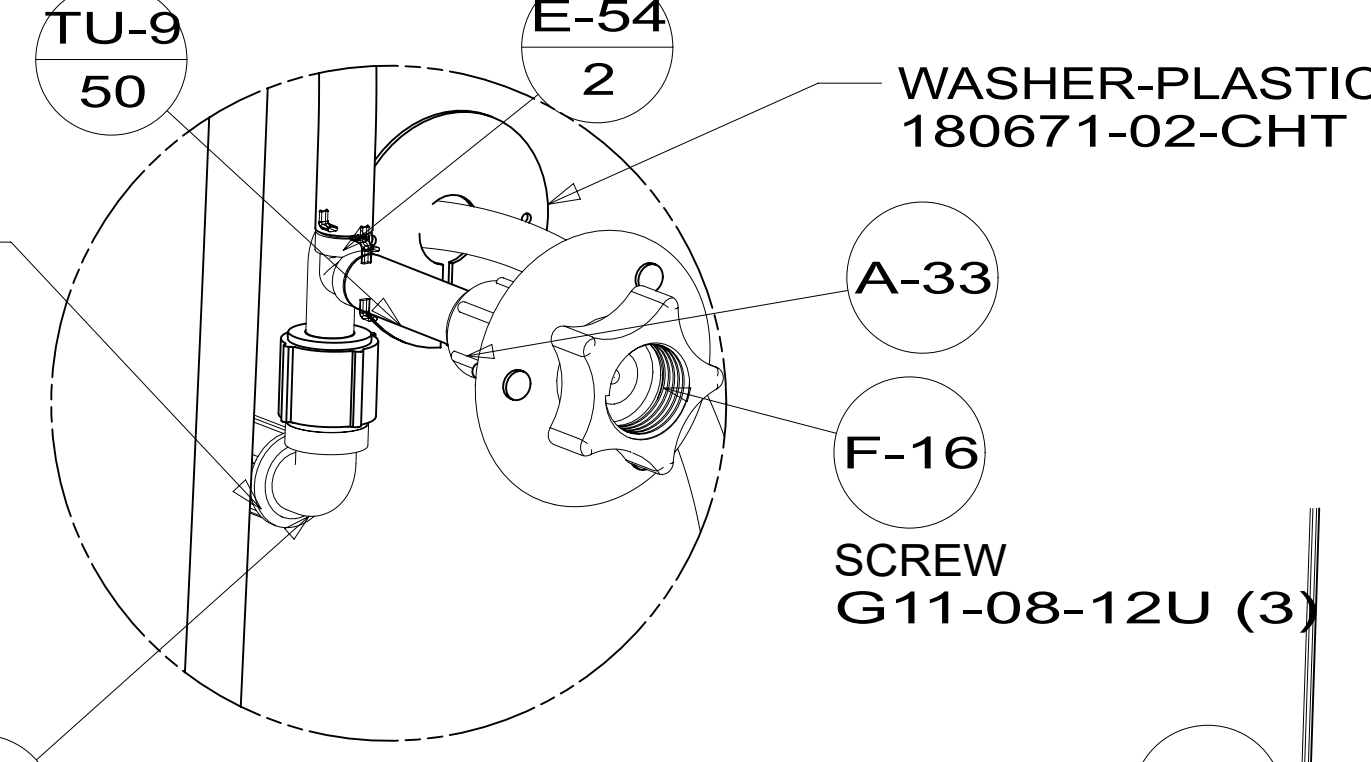
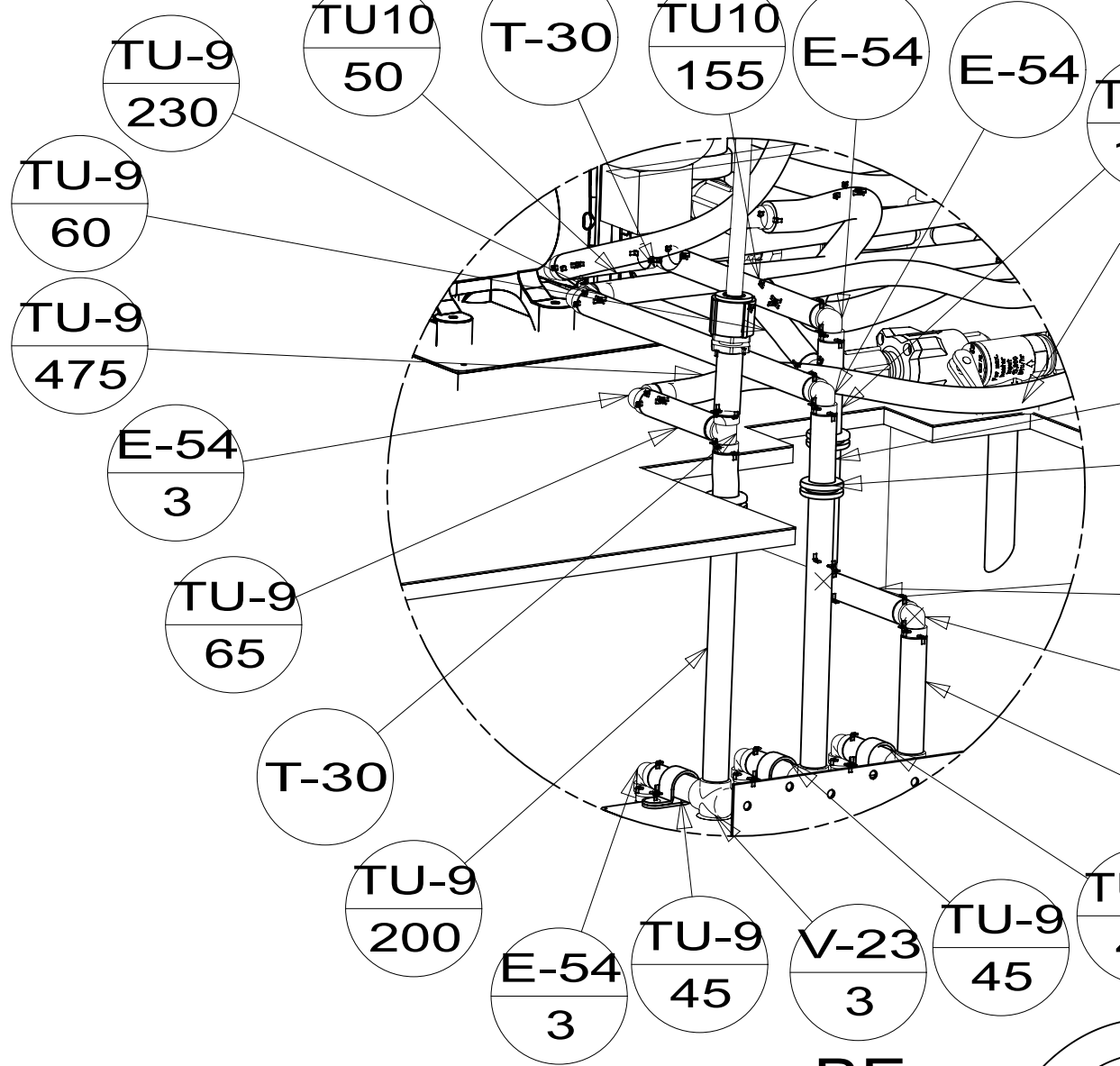

DESCRIPTION:		
WATER SYSTEM INSTL		
SHEET: 2 OF 3	ITEM/PART NO: 000184525 / 33455101000	REV:

8

7

6

5

4

3

2

1

24-Jan-2024

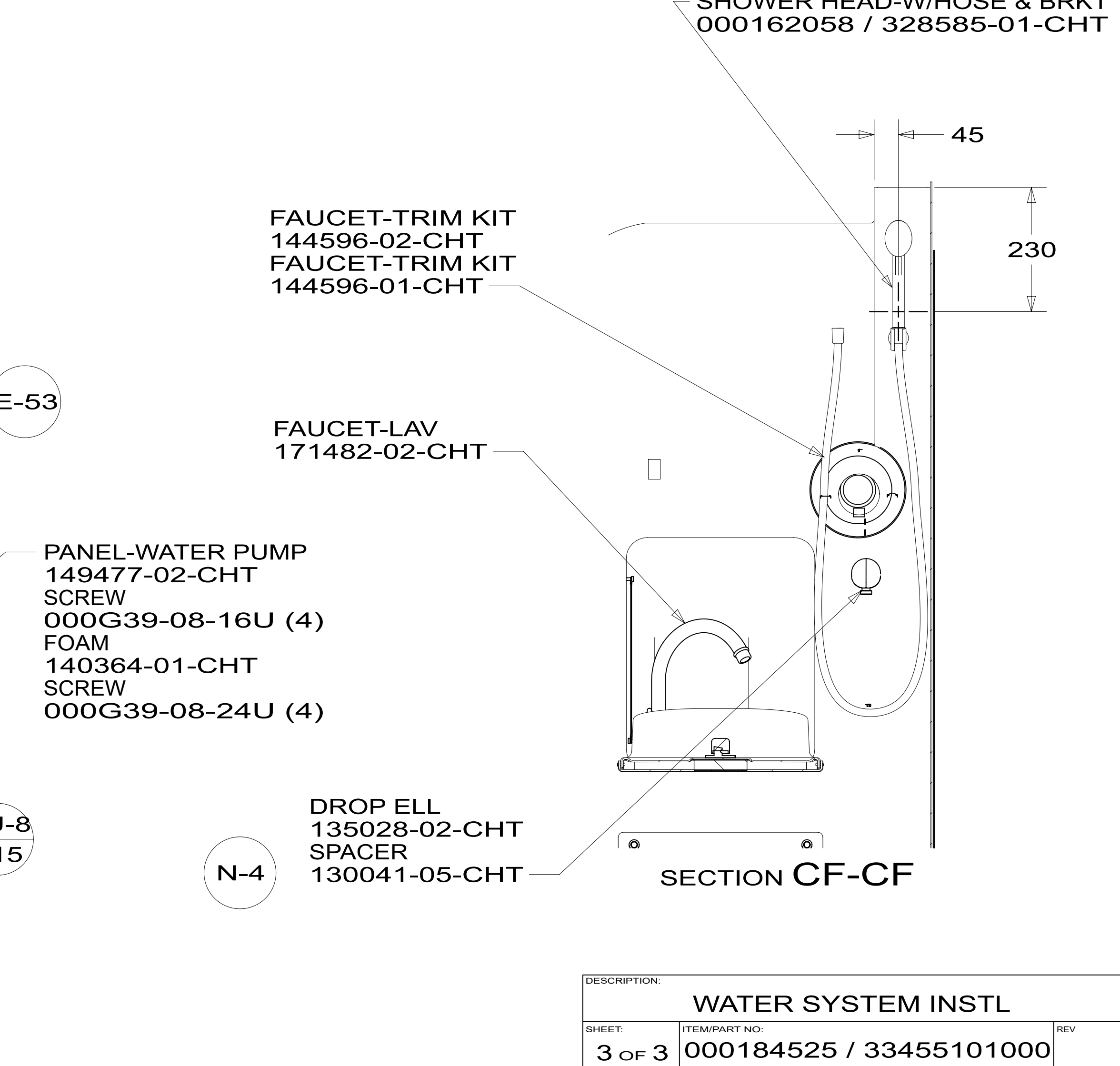
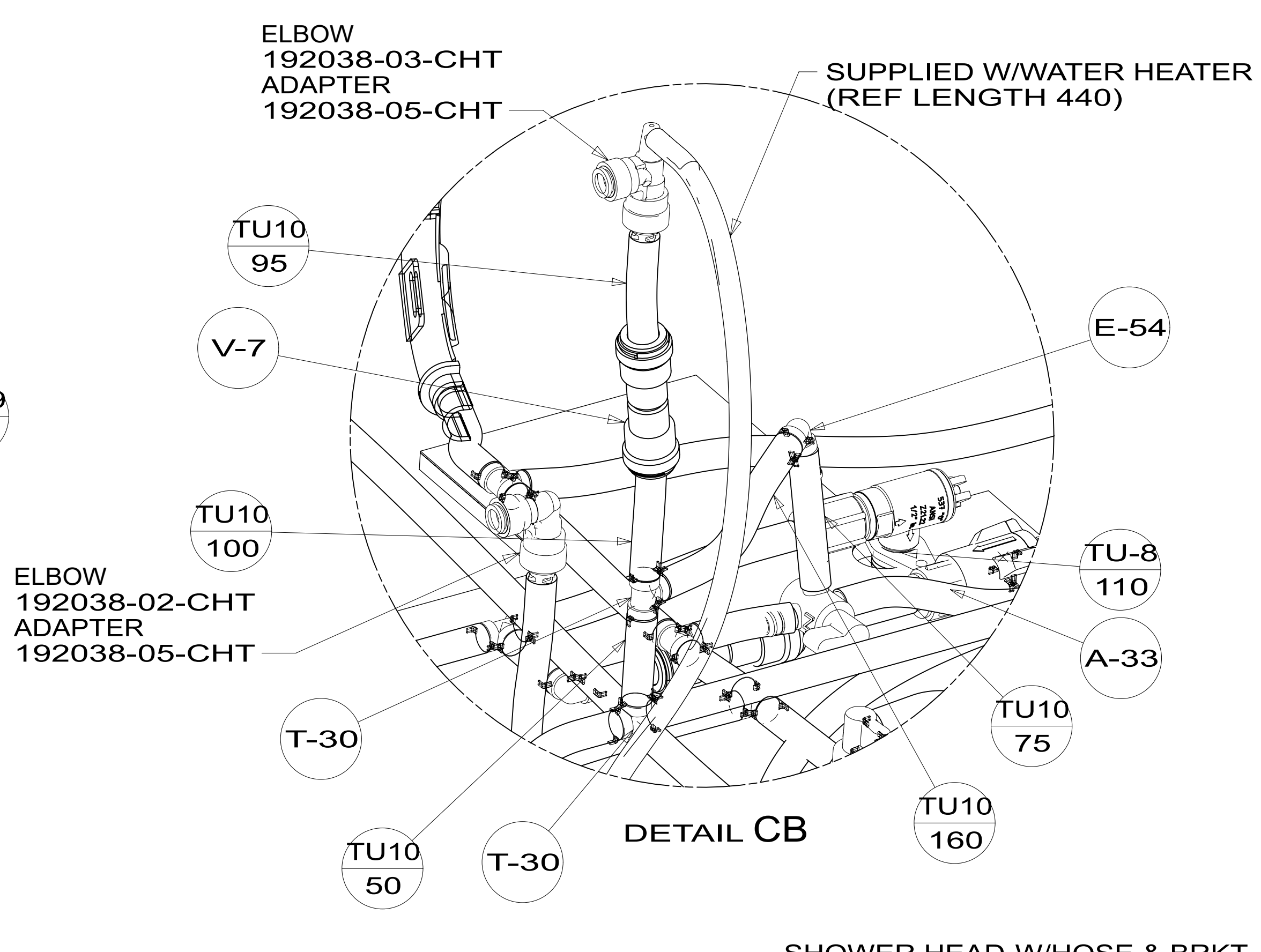
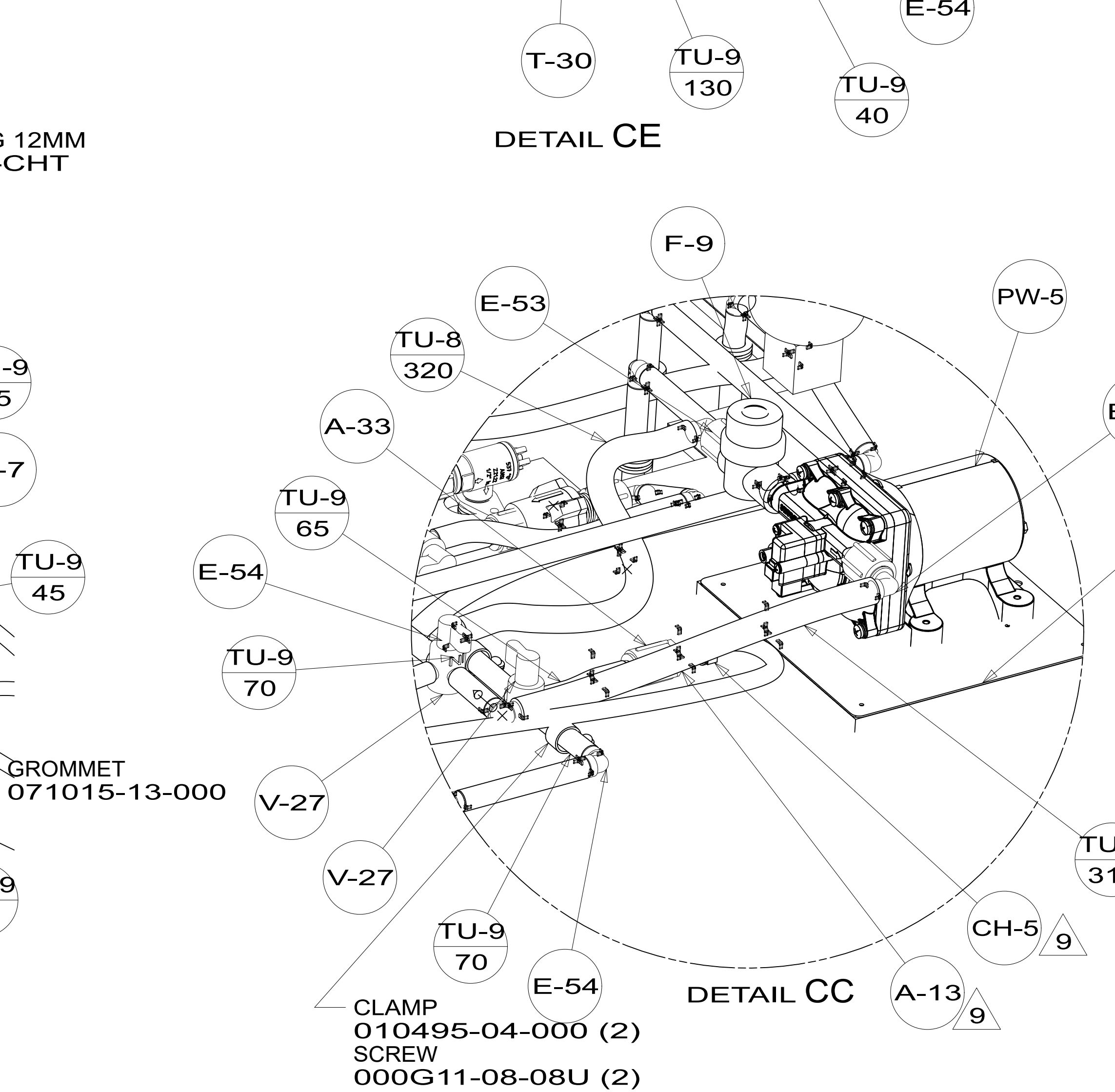
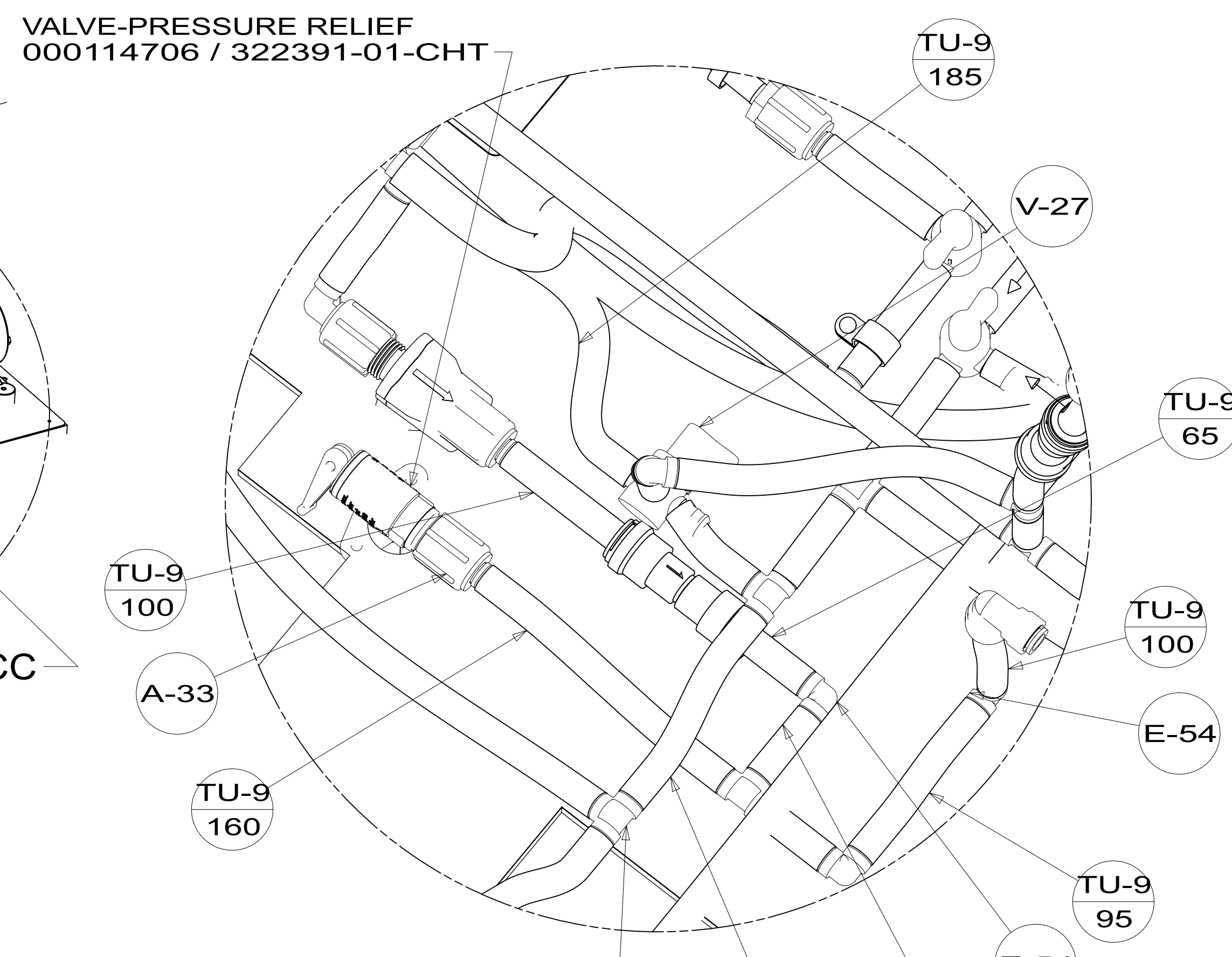
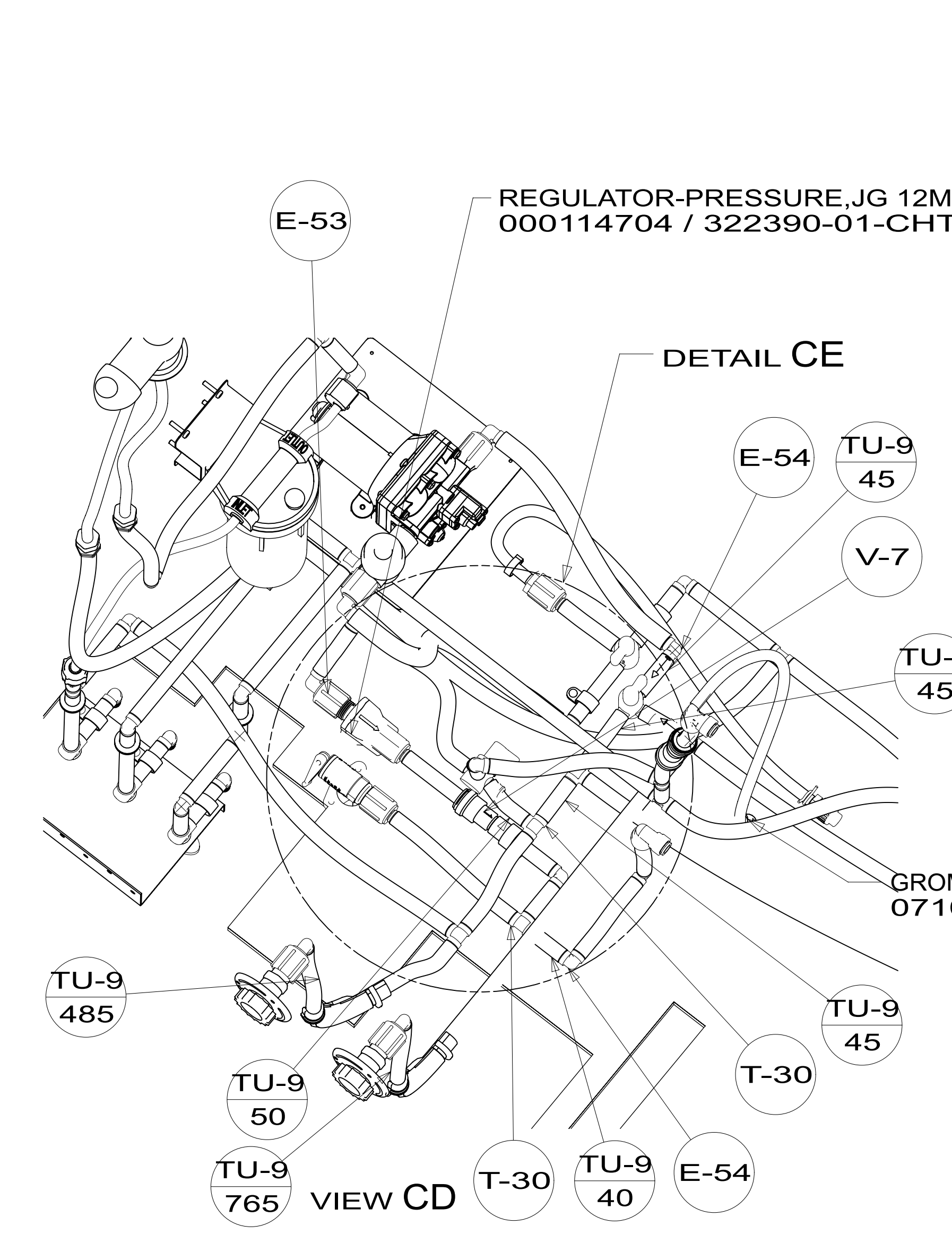
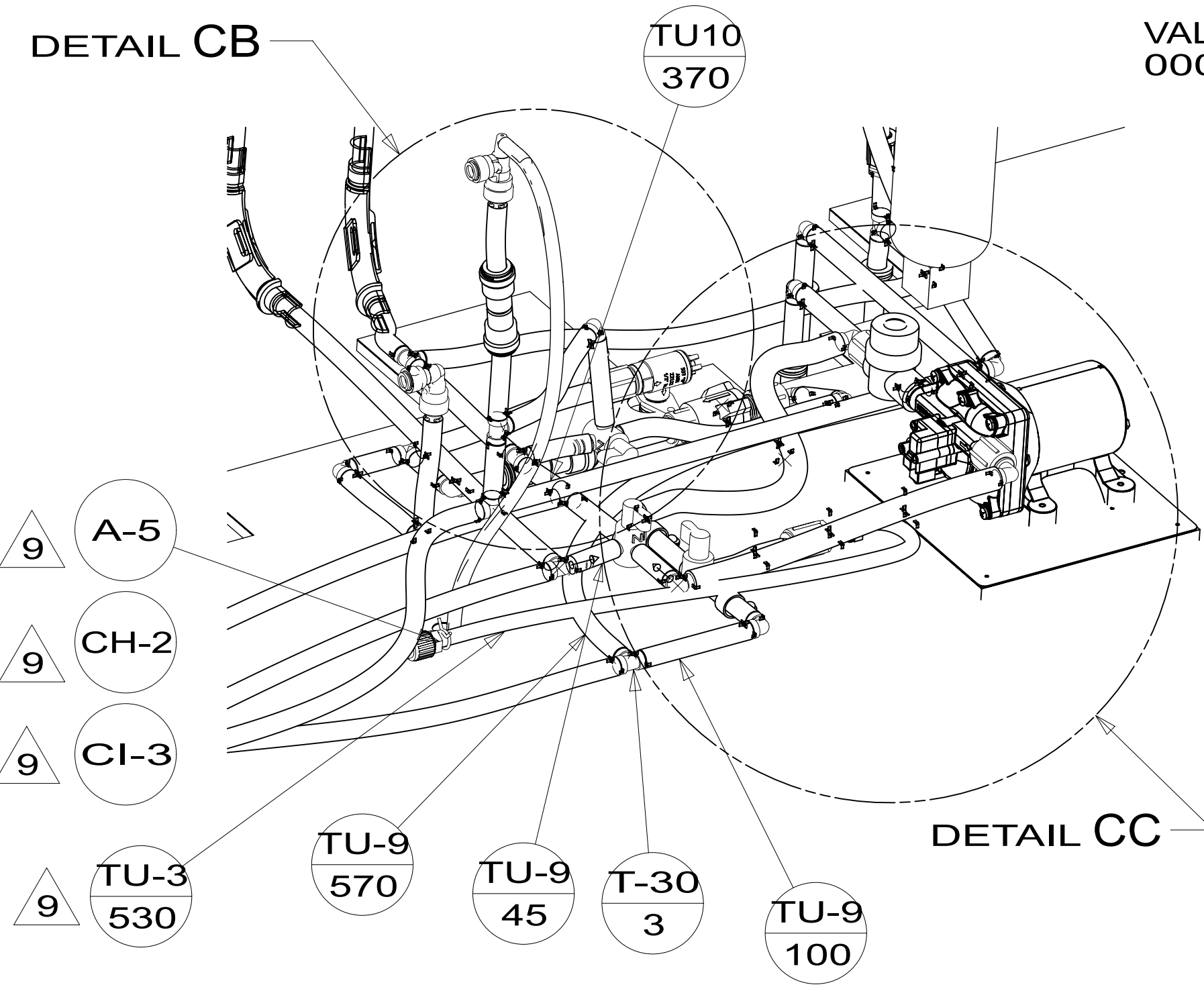

VALVE-PRESSURE RELIEF  
000114706 / 322391-01-CHT

ELBOW  
192038-03-CHT  
ADAPTER  
192038-05-CHT

SUPPLIED W/WATER HEATER  
(REF LENGTH 440)

REGULATOR-PRESSURE,JG 12MM  
000114704 / 322390-01-CHT

ELBOW  
192038-02-CHT  
ADAPTER  
192038-05-CHT

SHOWER HEAD-W/HOSE & BRKT  
000162058 / 328585-01-CHT

FAUCET-TRIM KIT  
144596-02-CHT  
FAUCET-TRIM KIT  
144596-01-CHT

PANEL-WATER PUMP  
149477-02-CHT  
SCREW  
000G39-08-16U (4)  
FOAM  
140364-01-CHT  
SCREW  
000G39-08-24U (4)

DROP ELL  
135028-02-CHT  
SPACER  
130041-05-CHT

CLAMP  
010495-04-000 (2)  
SCREW  
000G11-08-08U (2)

DESCRIPTION: <b>WATER SYSTEM INSTL</b>		
SHEET: 3 OF 3	ITEM/PART NO: 000184525 / 33455101000	REV