

FRONT OF COACH

- 11. APPLY PRIMER 126427-02-000 AND CEMENT 126427-01-000 BETWEEN ELBOW AND FLEX PIPE.
- 10. VALVE TERMINATION TEE TO BE POSITIONED AT 10° DOWN AND OUTBOARD.
- 9. SEE DRAWING 061607 FOR INSTALLATION OF GROMMETS.
- 8. SECURE DRAINAGE PIPES TO CABINET USING WIRE TIE 108046-02-000, AND SCREW 000G67-10-12U AT INTERVALS OF NOT MORE THAN 4 FEET APART.
- 7. SECURE VENT PIPE TO TANK WITH CLAMP 000156237 / 326663-02-000.
- 6. VENT PIPE MUST PROJECT 51 MIN AND 64 MAX ABOVE ROOF FOR PROPER FIT AND FUNCTION. ADD S-1 (000156100 / 326608-01-CHT SEAL-VENT PIPE) AROUND PIPE ON ROOF BEFORE VENT CAP IS INSTALLED.
- 5. SEAL AROUND SHOWER WITH SILICONE.
- 4. USE SMOOTH PLUMBERS PUTTY 167459-01-000 TO SEAL STRAINER (0.2 PER STRAINER).
- 3. ALL PIPE AND FITTINGS TO BE ASSEMBLED WITH SOLVENT 004020-01-000 (USA), 004020-02-000 (CAN)
- 2. SLOPE OF TRAP ARM MUST BE 6 PER 305 mm.
- 1. SLOPE OF HORIZONTAL PIPING TO BE MINIMUM OF 3 PER 305 mm.

1B1 CODES/STANDARDS USA
 265 CODES/STANDARDS-CSA/CMVSS

WINNEBAGO
 COPYRIGHT 2018 WINNEBAGO INDUSTRIES, INC.

UNSPECIFIED TOLERANCES:		MATERIAL:
WHOLE DIM (X)	3	
ONE-PLACE (X.X)	1.5	
TWO-PLACE (X.XX)	0.50	
ANGLE	1°	

REFER TO ES0018 FOR FASTENER TIGHTENING GUIDELINES

WEIGHT: (LBS) FIRST USED: (REF)
 17 E31BE

DRAINAGE SYSTEM INSTL

SHEET:	ITEM/PART NO.:	REV:
1 OF 4	000180067 / 30010001000	

X-X
 FOR DRAINAGE CALLOUTS SEE DWG NO. 000211962 / 303370-01-000

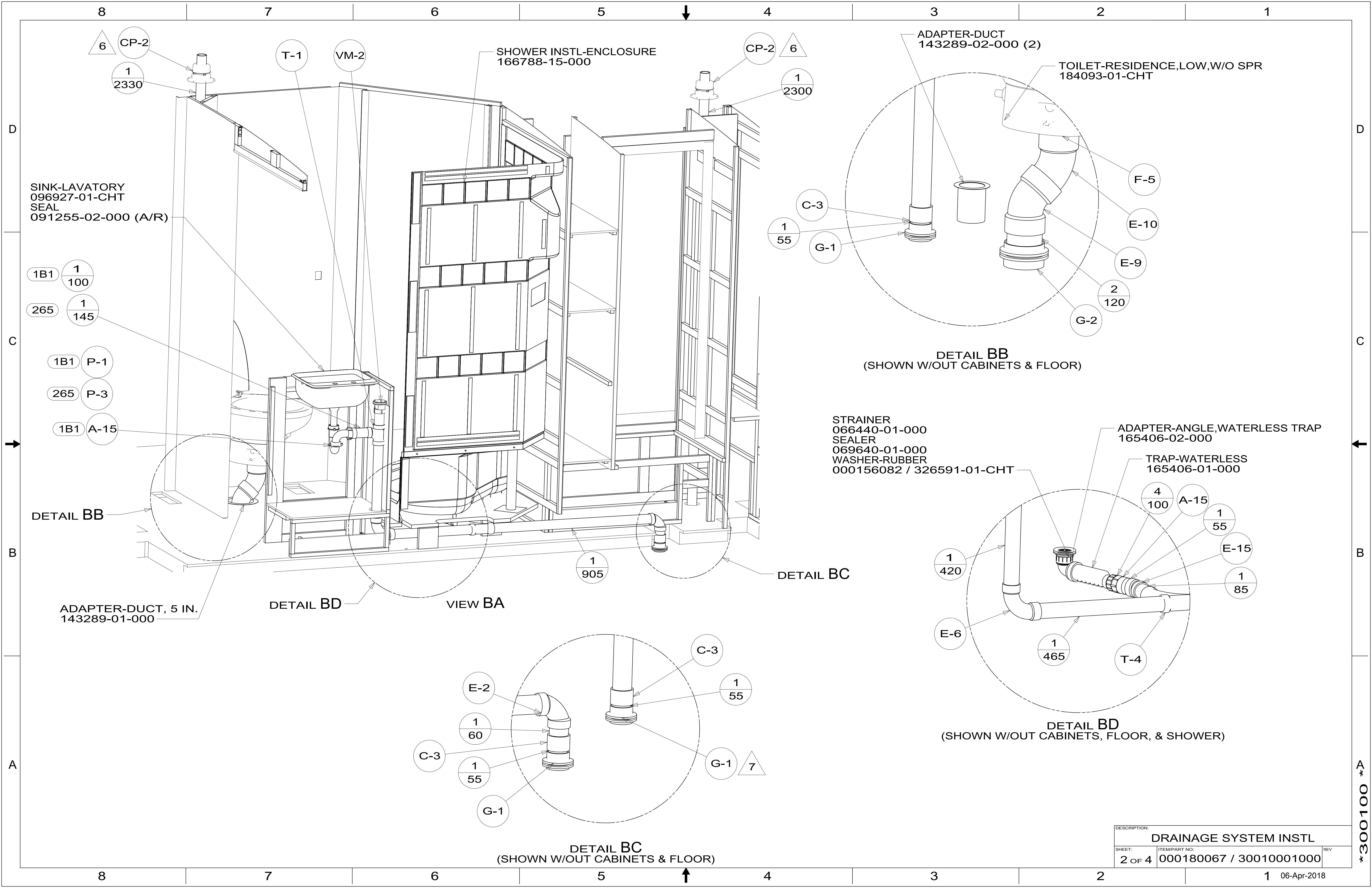

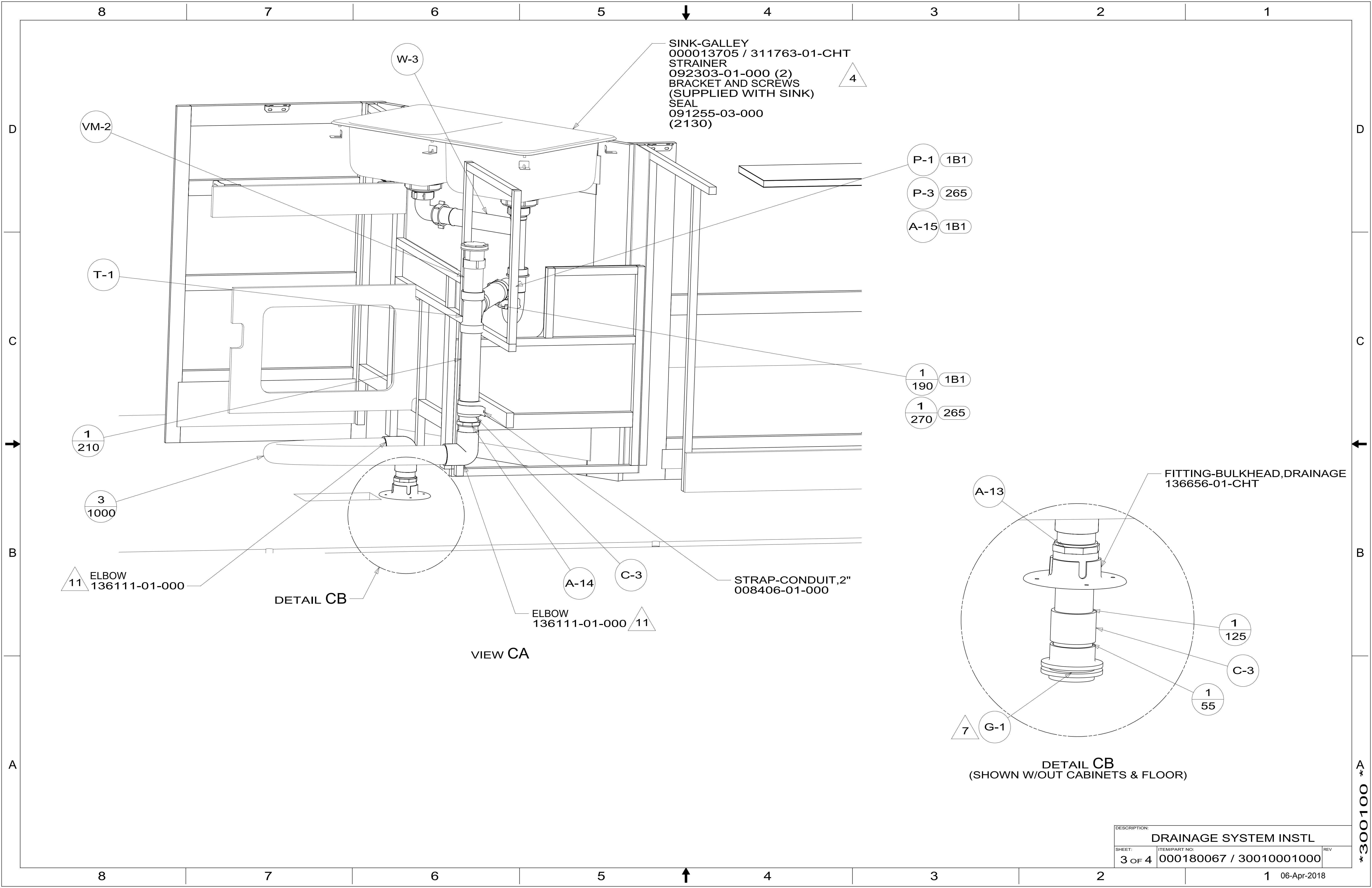

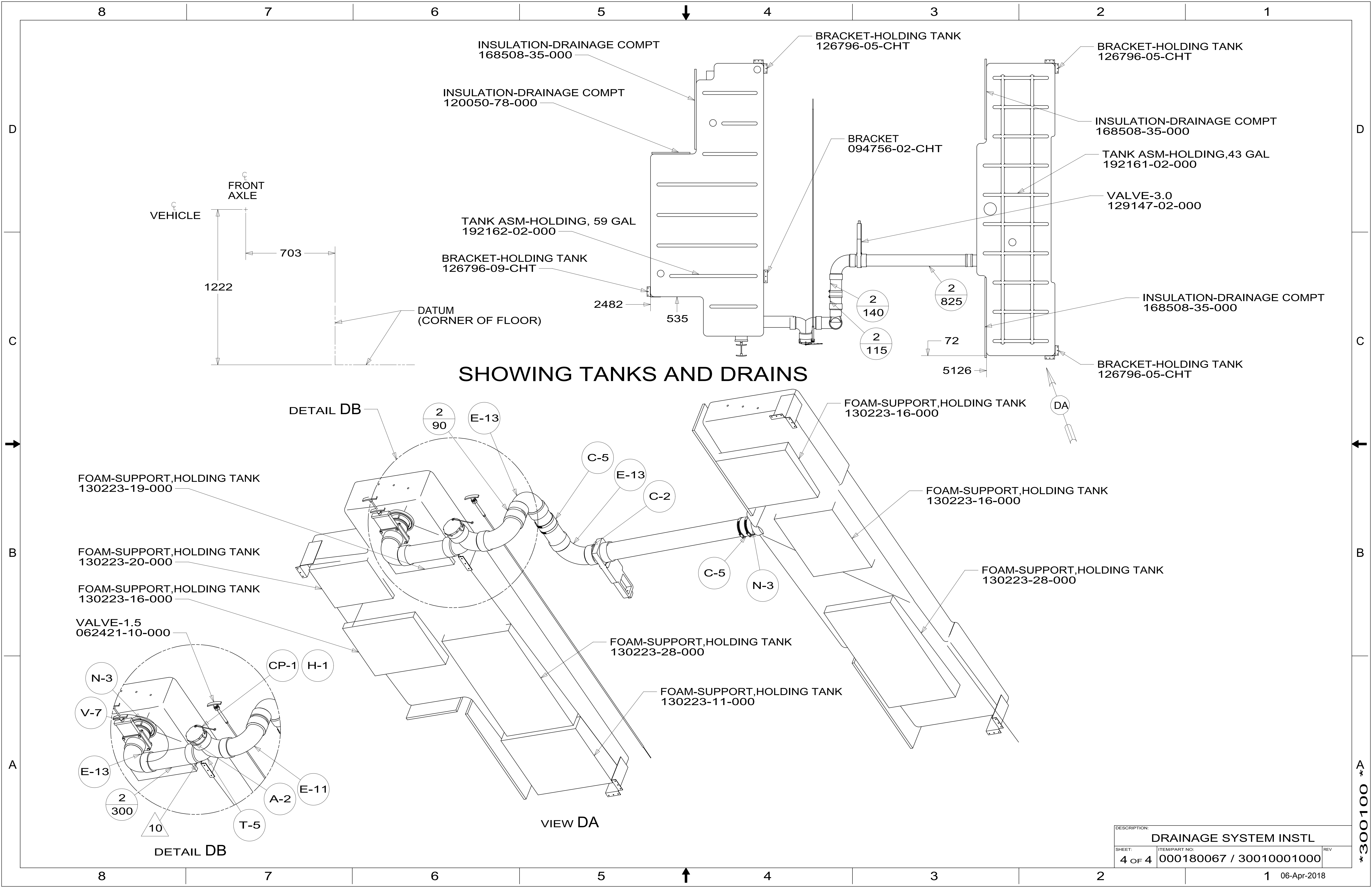

SHOWING TANKS AND DRAINS

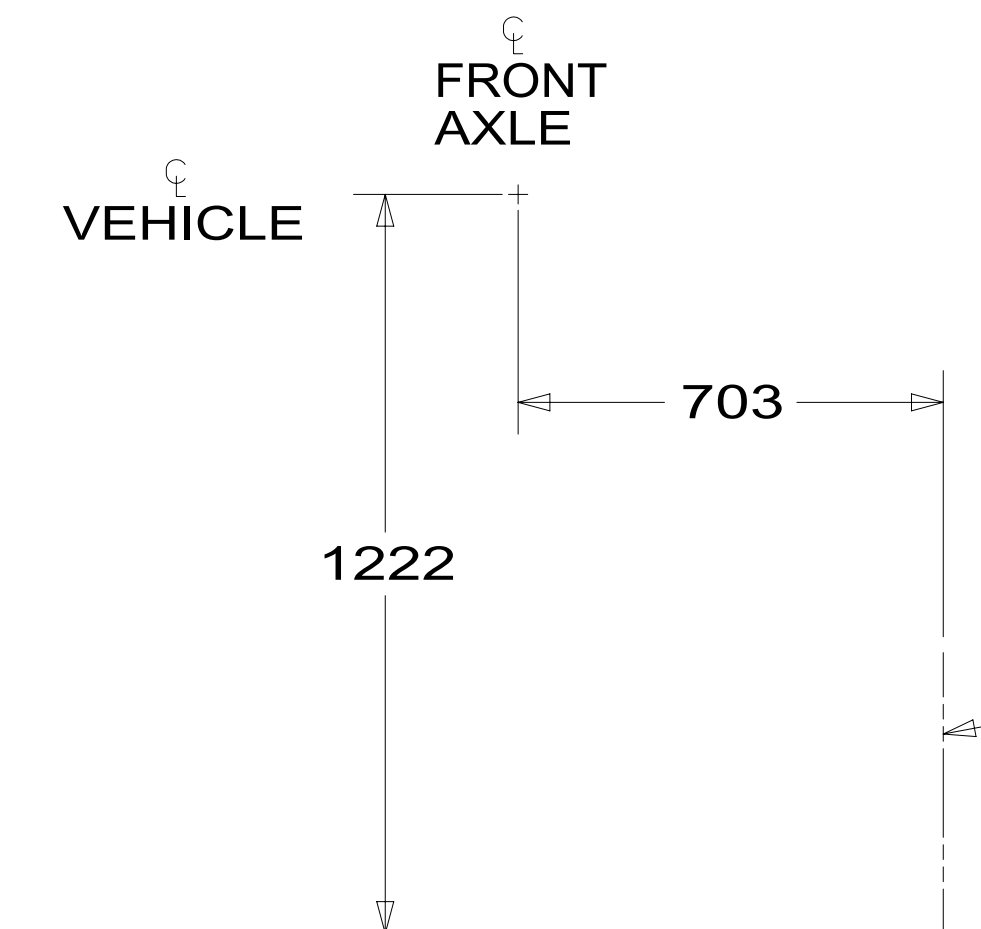

INSULATION-DRAINAGE COMPT
168508-35-000

BRACKET-HOLDING TANK
126796-05-CHT

BRACKET-HOLDING TANK
126796-05-CHT

INSULATION-DRAINAGE COMPT
120050-78-000

INSULATION-DRAINAGE COMPT
168508-35-000

TANK ASM-HOLDING, 59 GAL
192162-02-000

TANK ASM-HOLDING, 43 GAL
192161-02-000

BRACKET-HOLDING TANK
126796-09-CHT

BRACKET
094756-02-CHT

VALVE-3.0
129147-02-000

2482
535

2
140

2
825

INSULATION-DRAINAGE COMPT
168508-35-000

2
115

72

5126

BRACKET-HOLDING TANK
126796-05-CHT

DETAIL DB

2
90

E-13

FOAM-SUPPORT, HOLDING TANK
130223-16-000

FOAM-SUPPORT, HOLDING TANK
130223-19-000

C-5

E-13

C-2

FOAM-SUPPORT, HOLDING TANK
130223-16-000

FOAM-SUPPORT, HOLDING TANK
130223-20-000

C-5

N-3

FOAM-SUPPORT, HOLDING TANK
130223-28-000

FOAM-SUPPORT, HOLDING TANK
130223-16-000

FOAM-SUPPORT, HOLDING TANK
130223-28-000

VALVE-1.5
062421-10-000

FOAM-SUPPORT, HOLDING TANK
130223-11-000

N-3

CP-1

H-1

V-7

E-13

2
300

T-5

A-2

E-11

VIEW DA

DETAIL DB

DESCRIPTION: DRAINAGE SYSTEM INSTL		
SHEET: 4 OF 4	ITEM/PART NO: 000180067 / 30010001000	REV
		1 06-Apr-2018

300100