

REV	ZONE	REVISION RECORD	DATE	DFTR-ORIG
A	---	INITIAL RELEASE	03/28/17	3650-7487
B	SHT2	SH-2 WAS SH-1	06/05/17	9080-1600
C	SHT3	CORRECT FITTING CALLOUTS	12/08/17	7487-6322
D	---	UPDATE	01/18/18	9080-1600
E	SHT1	ADD NOTE 10. AND FEATURE NOTE 65Q.	02/26/18	9080-2747
F	S3	CHANGE BLACK TANK FLUSHING SYSTEM	7-24-18	3699

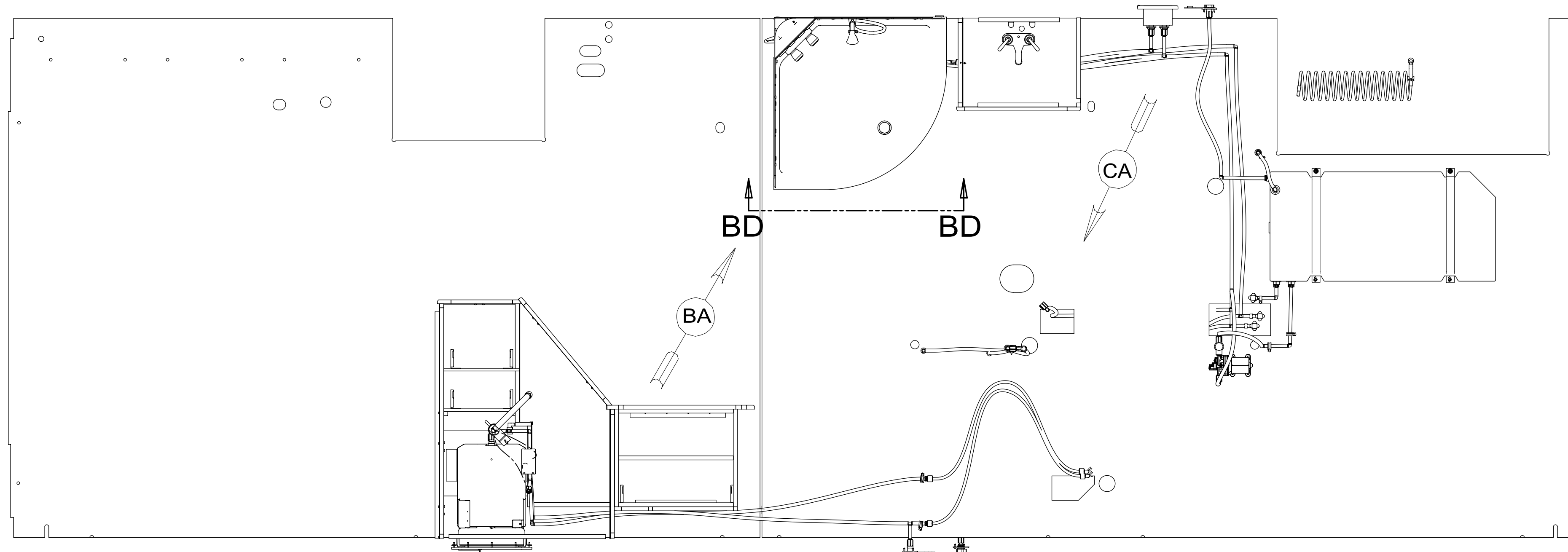

- 10 PROVIDE HOSE-WATER, 179279-01-000, WITH FEATURE **65Q**
9. ALL CRIMP FITTINGS TO 3/4" PEX TUBING REQUIRE 3/4" CLAMP 000156247 / 326668-01-000.
8. ALL CRIMP FITTINGS TO 1/2" PEX TUBING REQUIRE 1/2" CLAMP 000156249 / 326670-01-000.
7. ALL CRIMP FITTINGS TO 5/8" FLEX TUBING REQUIRE 5/8" CLAMP 000156248 / 326669-01-000.
- 6 LABEL HOT AND COLD SUPPLY TUBES AND TAPE FITTING TO TUBE BEFORE CABINET SET TO PREVENT MOVEMENT.
- 5 ADD PIPE WRAP (LADDER SCRAP 110157-02-000) INSULATION.
- 4 ADD TEFLON TAPE 010405-01-000.
3. ALL TUBING TO BE SECURED AT 1200 INTERVALS MAXIMUM WITH CLAMP 010495-01-000 AND SCREW 000G67-10-12U OR EQUIVALENT.
2. TUBING TO BE INSTALLED WITH SUFFICIENT SLOPE TO PROVIDE DRAINAGE TO NEAREST VALVE.
1. PLASTIC FITTINGS TO BE SEALED WITH SEALANT 084456-01-000.

- 65Q** RENTAL - APOLLO
- 093** PREMIUM PACKAGE WITHOUT
- 09A** PREMIUM PACKAGE
- 9PA** TAILGATE PACKAGE WITHOUT
- 9PC** TAILGATE PACKAGE



DSNR:		ALL DIMENSIONS ARE IN MILLIMETERS	
DFTR:		MATERIAL:	
UNSPECIFIED TOLERANCES:			
WHOLE DIM (X)	3		
ONE-PLACE (X.X)	1.5		
TWO-PLACE (X.XX)	0.50		
ANGLE	1°		
REFER TO ES0018 FOR FASTENER TIGHTENING GUIDELINES		WEIGHT: (LBS)	FIRST USED: (REF)
			18 331G
DESCRIPTION:			
WATER SYSTEM INSTL			
SHEET:	ITEM/PART NO:	REV	
1 OF 4	000045916 / 32110001000		

FOR WATER CALLOUTS SEE DWG NO. 000209446 / 303369-01-000

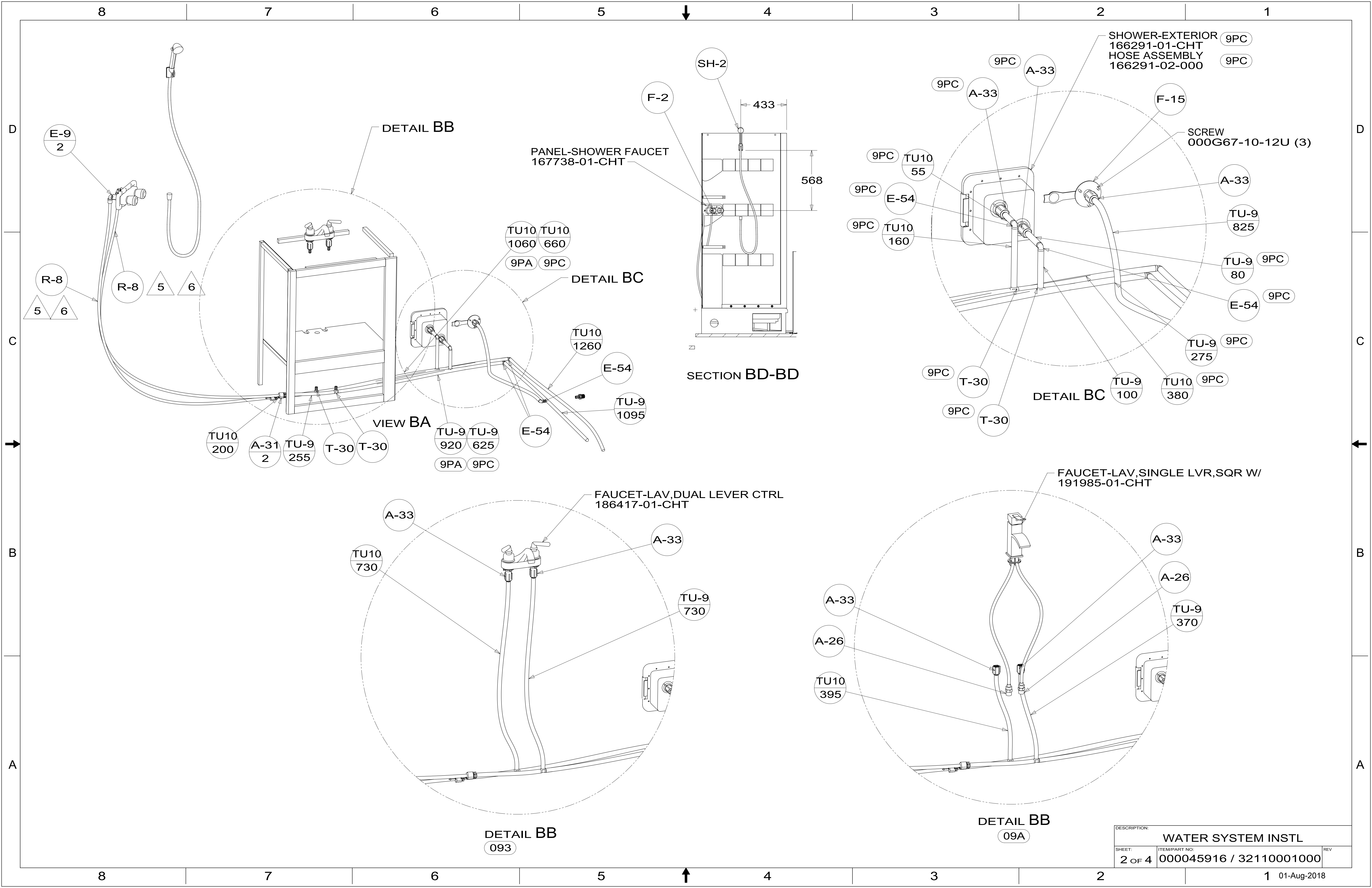

DESCRIPTION:		
WATER SYSTEM INSTL		
SHEET:	ITEM/PART NO:	REV
2 OF 4	000045916 / 32110001000	

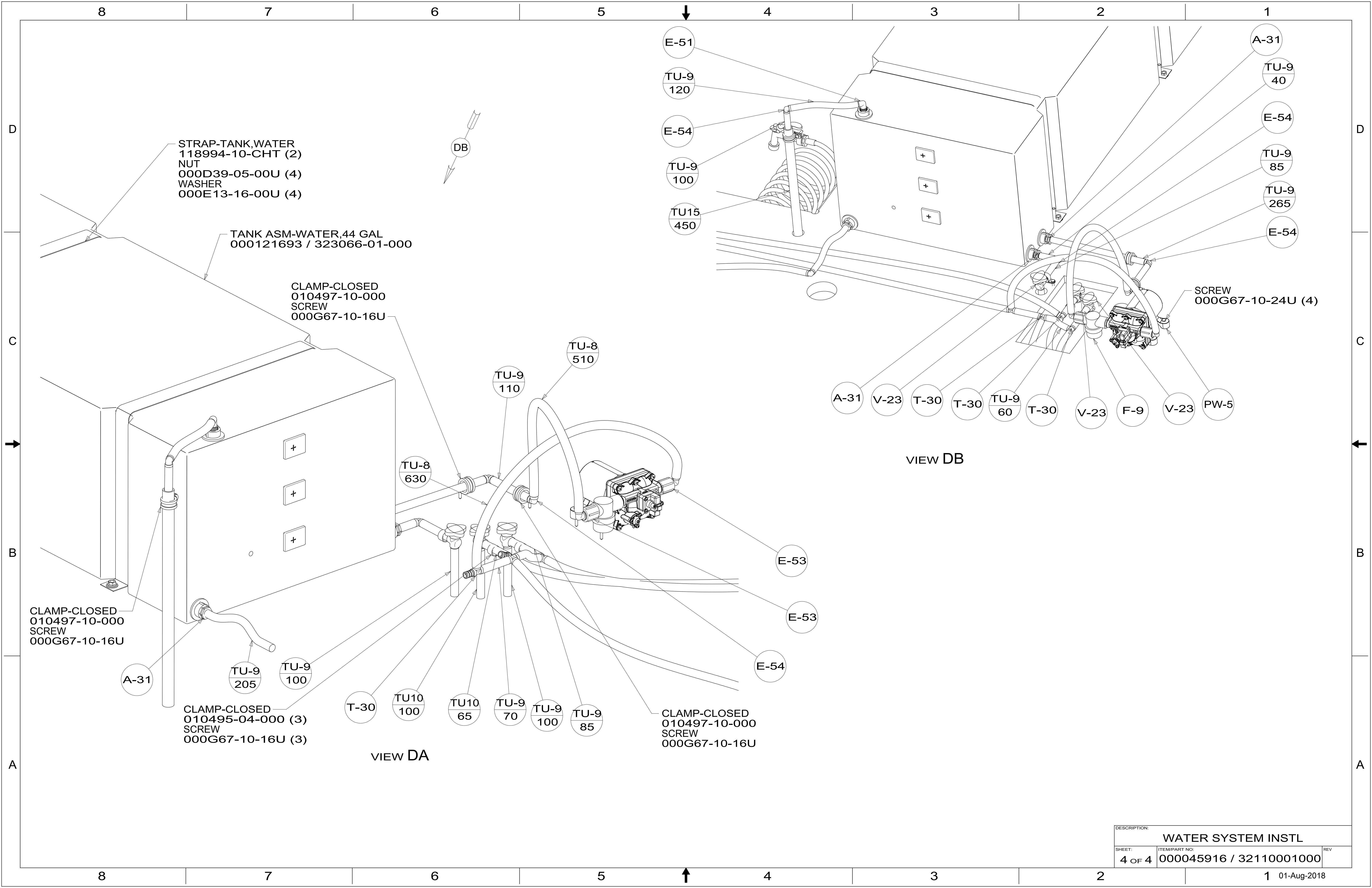

DESCRIPTION:		
WATER SYSTEM INSTL		
SHEET:	ITEM/PART NO:	REV
4 OF 4	000045916 / 32110001000	