

9. ALL CRIMP FITTINGS TO 3/4" PEX TUBING REQUIRE 3/4" CLAMP 000156247 / 326668-01-000.
8. ALL CRIMP FITTINGS TO 1/2" PEX TUBING REQUIRE 1/2" CLAMP 000156249 / 326670-01-000.
7. ALL CRIMP FITTINGS TO 5/8" FLEX TUBING REQUIRE 5/8" CLAMP 000156248 / 326669-01-000.
6. LABEL HOT AND COLD SUPPLY TUBES AND TAPE FITTING TO TUBE BEFORE CABINET SET TO PREVENT MOVEMENT.
5. ADD PIPE WRAP (LADDER SCRAP 110157-02-000) INSULATION.
4. ADD TEFLON TAPE 010405-02-000.
3. ALL TUBING TO BE SECURED AT 1200 INTERVALS MAXIMUM WITH CLAMP 010495-01-000 AND SCREW 000G67-10-12U OR EQUIVALENT.
2. TUBING TO BE INSTALLED WITH SUFFICIENT SLOPE TO PROVIDE DRAINAGE TO NEAREST VALVE.
1. PLASTIC FITTINGS TO BE SEALED WITH SEALANT 084456-01-000.

NOTES:

- 093 PREMIUM PACKAGE WITHOUT
- 09A PREMIUM PACKAGE

**WINNEBAGO**<sup>®</sup>  
COPYRIGHT 2018 WINNEBAGO INDUSTRIES, INC.

DSNR:	ALL DIMENSIONS ARE IN MILLIMETERS	
DFTR:	MATERIAL:	
UNSPECIFIED TOLERANCES:	WHOLE DIM (X) ± 3	
	ONE-PLACE (X.X) ± 1.5	
	TWO-PLACE (X.XX) ± 0.50	
	ANGLE ± 1°	
REFER TO ES0018 FOR FASTENER TIGHTENING GUIDELINES	WEIGHT: (LBS)	FIRST USED: (REF) <b>18 331D</b>
DESCRIPTION: <b>WATER SYSTEM INSTL</b>		
SHEET: <b>1 OF 3</b>	ITEM/PART NO: <b>000039311 / 31902701000</b>	REV:

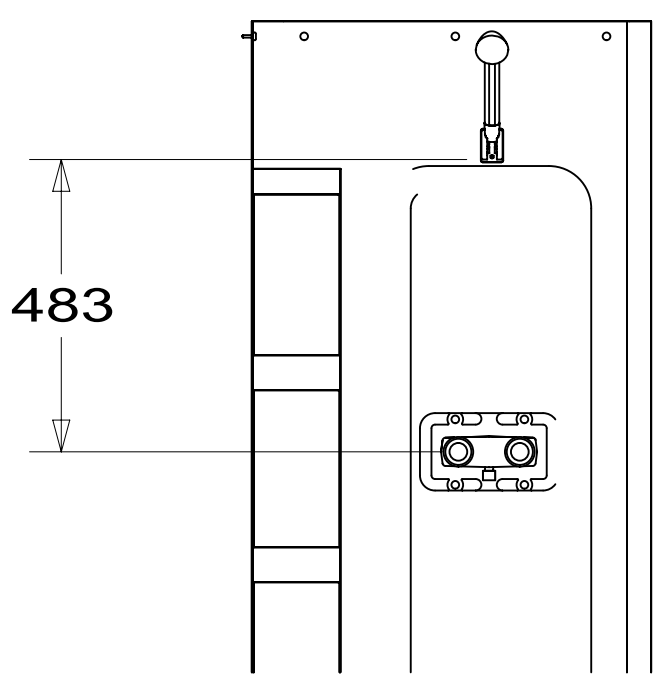
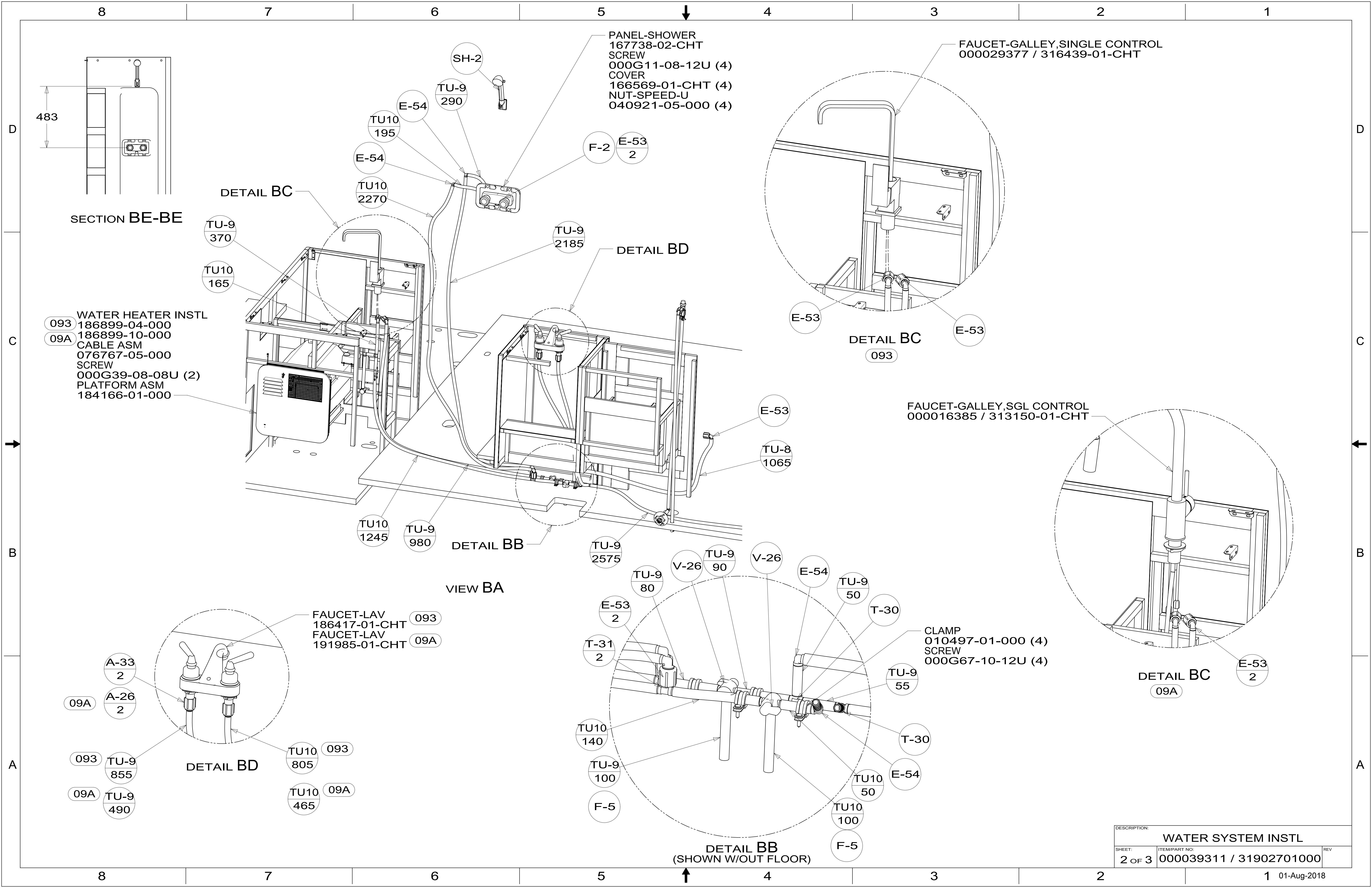

SECTION BE-BE

DETAIL BC

DETAIL BD

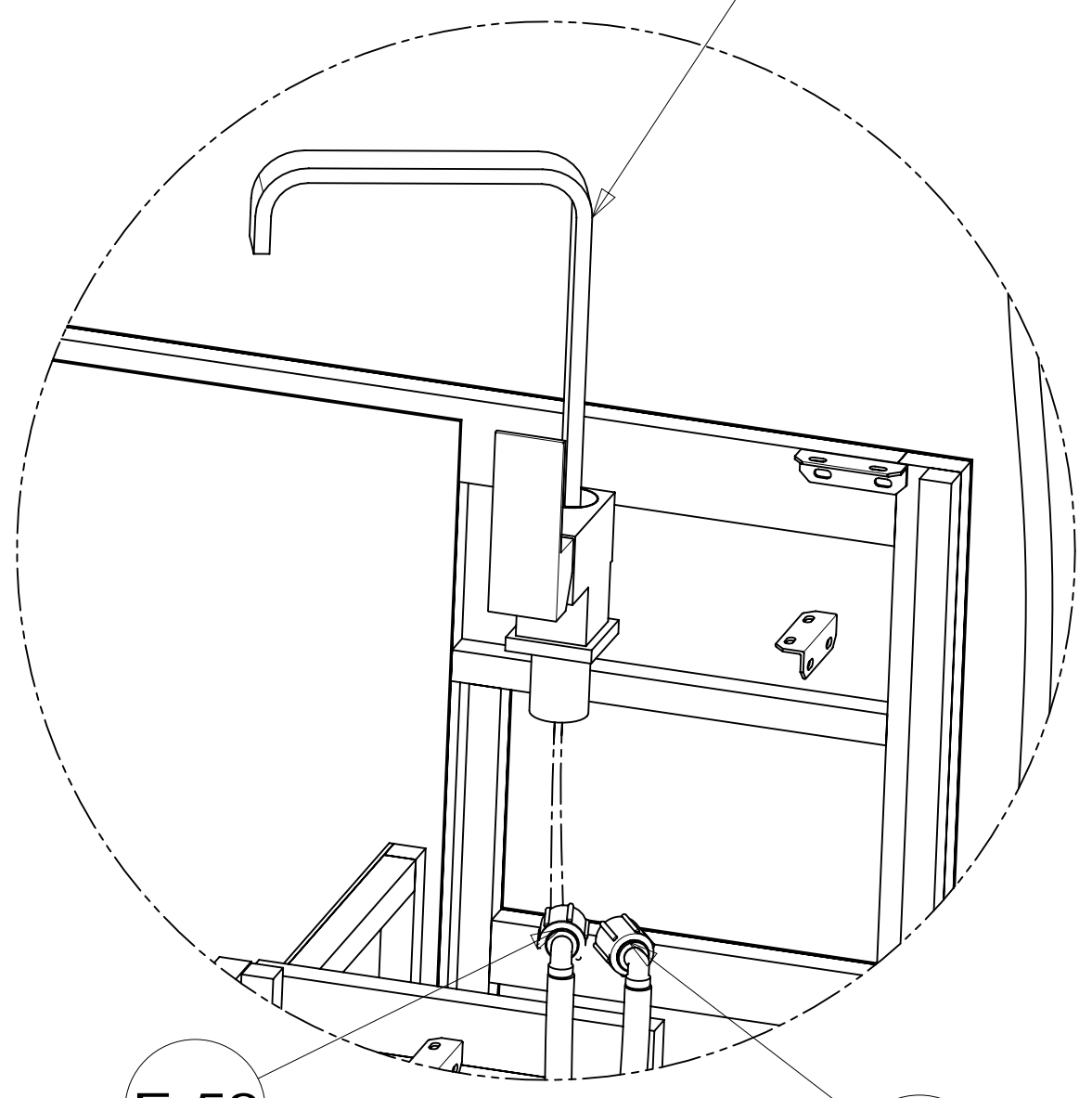

DETAIL BC  
093

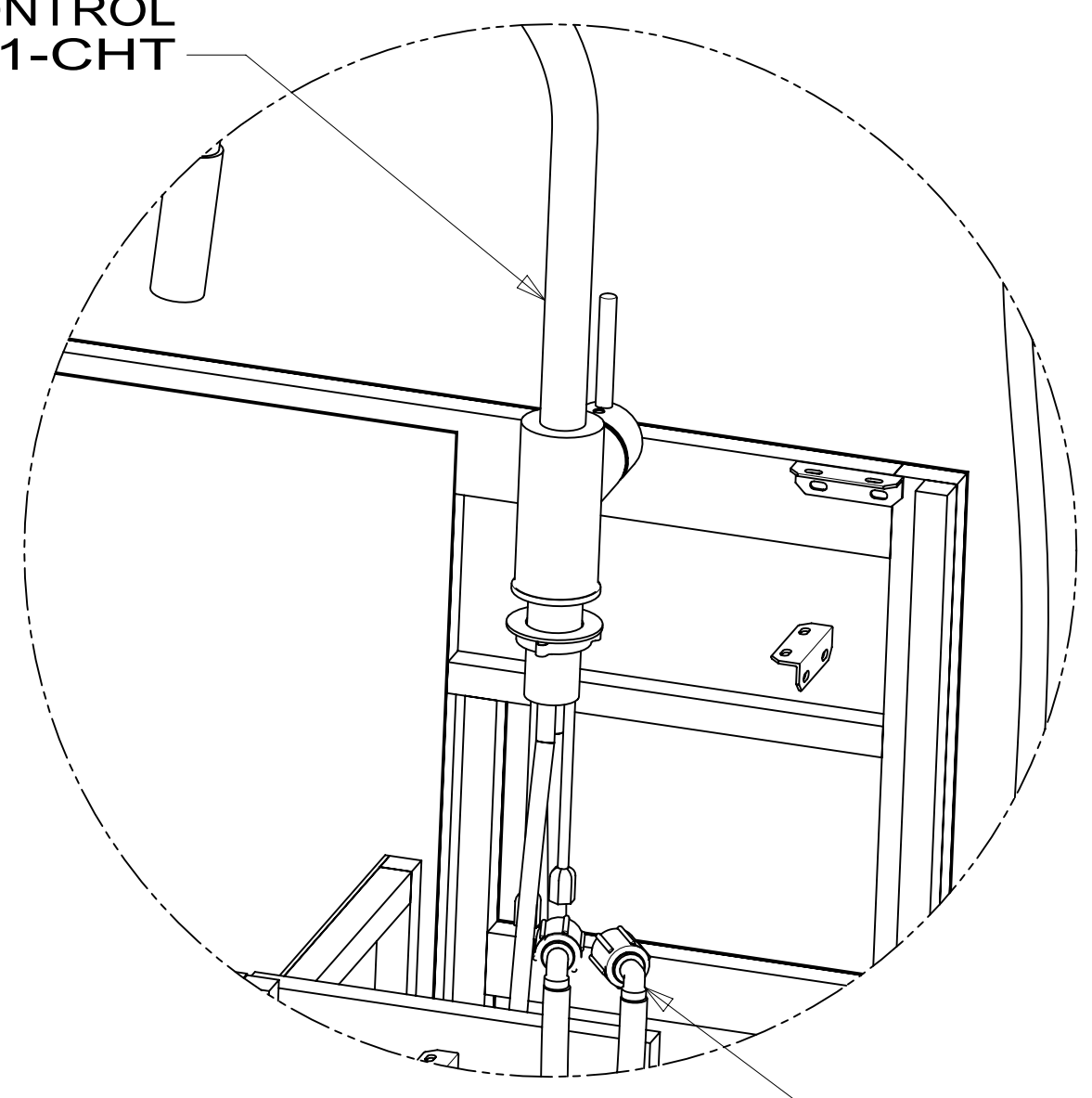

DETAIL BC  
09A

- 093 WATER HEATER INSTL 186899-04-000
- 09A 186899-10-000
- 076767-05-000 CABLE ASM
- 000G39-08-08U (2) SCREW
- 184166-01-000 PLATFORM ASM

- PANEL-SHOWER 167738-02-CHT
- SCREW 000G11-08-12U (4)
- COVER 166569-01-CHT (4)
- NUT-SPEED-U 040921-05-000 (4)

- FAUCET-GALLEY, SINGLE CONTROL 000029377 / 316439-01-CHT

- FAUCET-GALLEY, SGL CONTROL 000016385 / 313150-01-CHT

- CLAMP 010497-01-000 (4)
- SCREW 000G67-10-12U (4)

- FAUCET-LAV 186417-01-CHT 093
- FAUCET-LAV 191985-01-CHT 09A

DETAIL BD

DETAIL BB  
(SHOWN W/OUT FLOOR)

VIEW BA

DESCRIPTION:		
WATER SYSTEM INSTL		
SHEET:	ITEM/PART NO:	REV:
2 OF 3	000039311 / 31902701000	

TANK ASM-WATER,44 GAL  
 000012319 / 312761-01-000  
 STRAP  
 118994-10-CHT (2)  
 WASHER  
 000E13-16-00U (4)  
 NUT  
 000D39-05-00U (4)  
 ELEVATOR BOLT  
 000C18-05-40U (4)

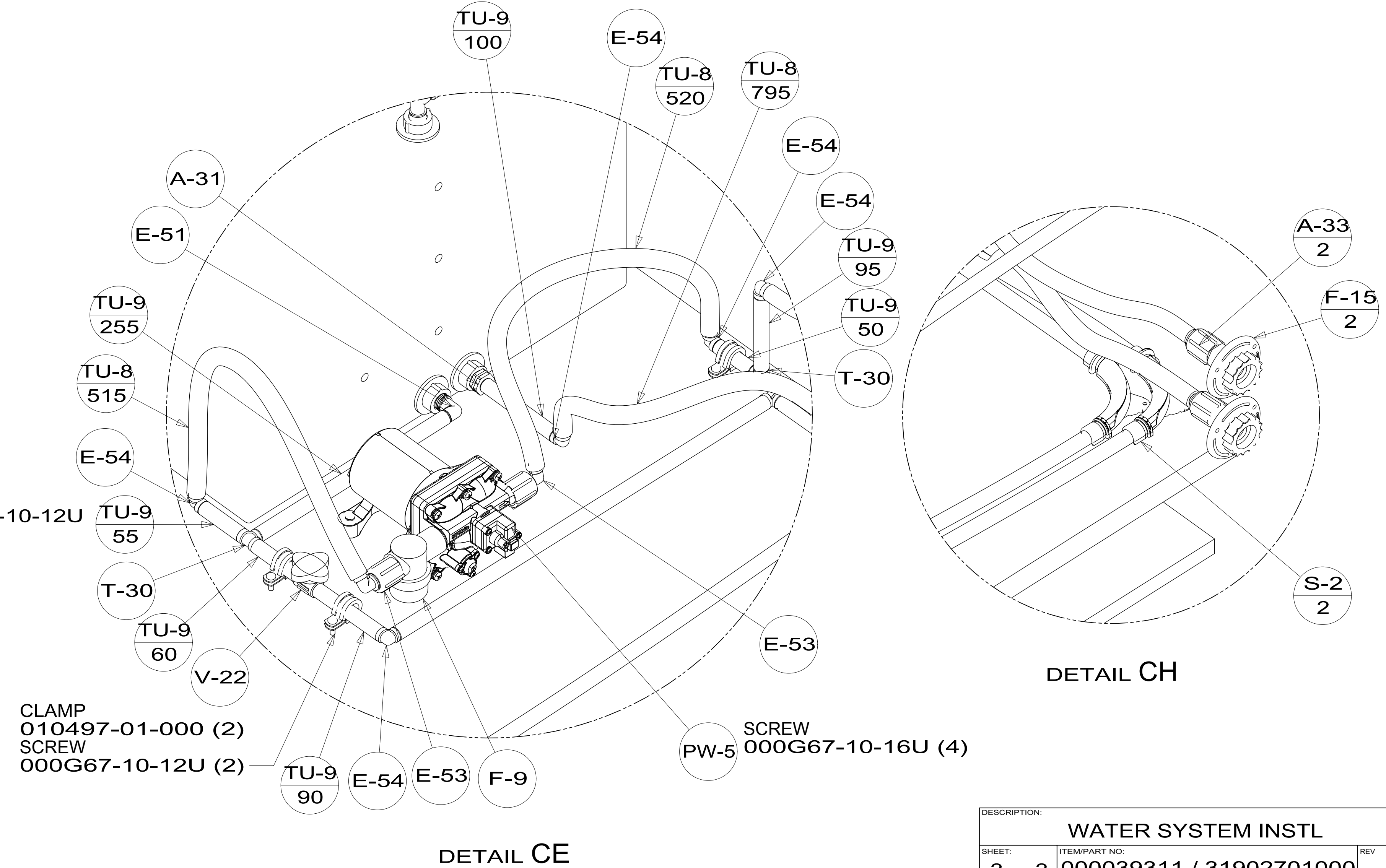
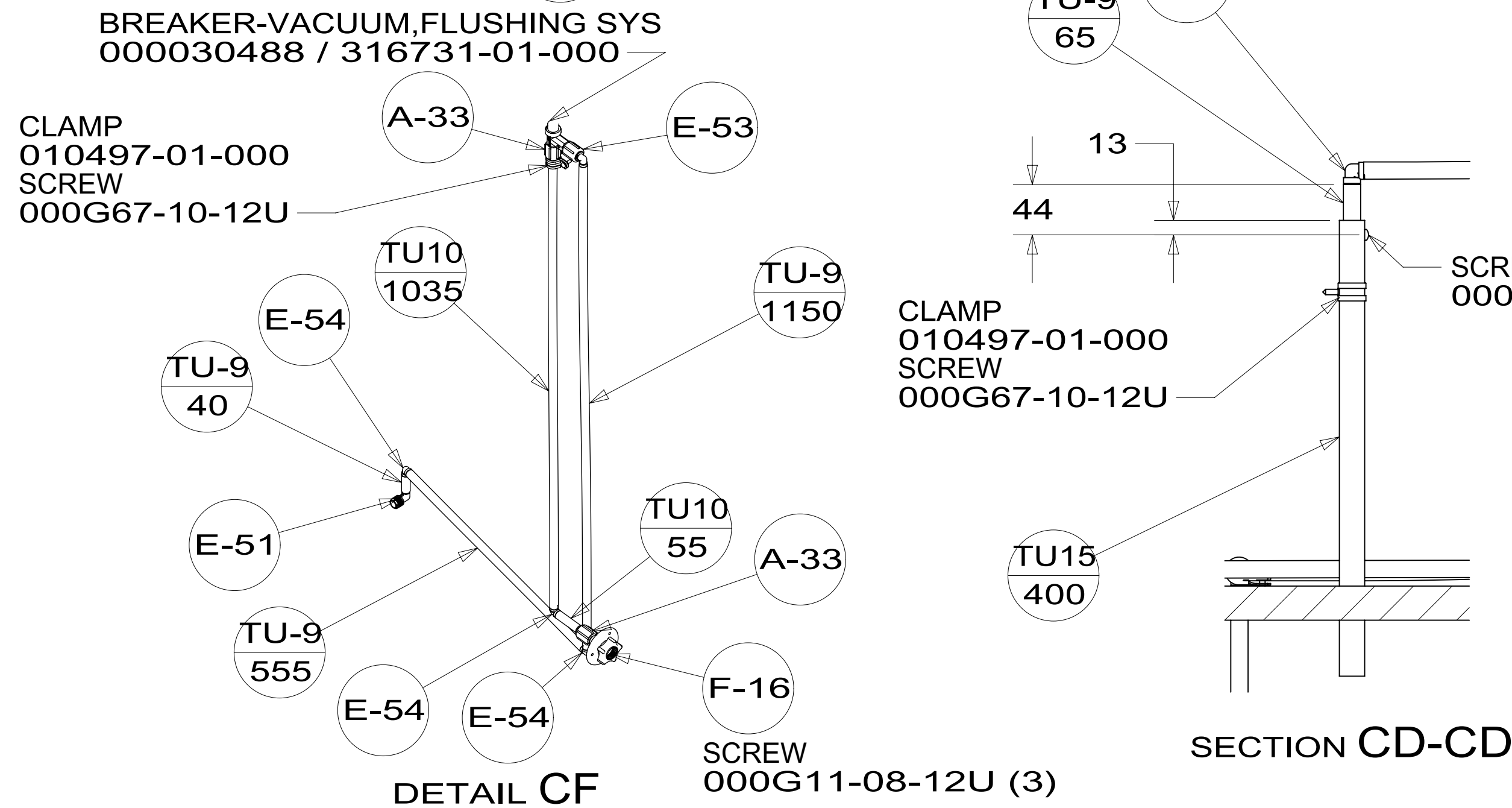
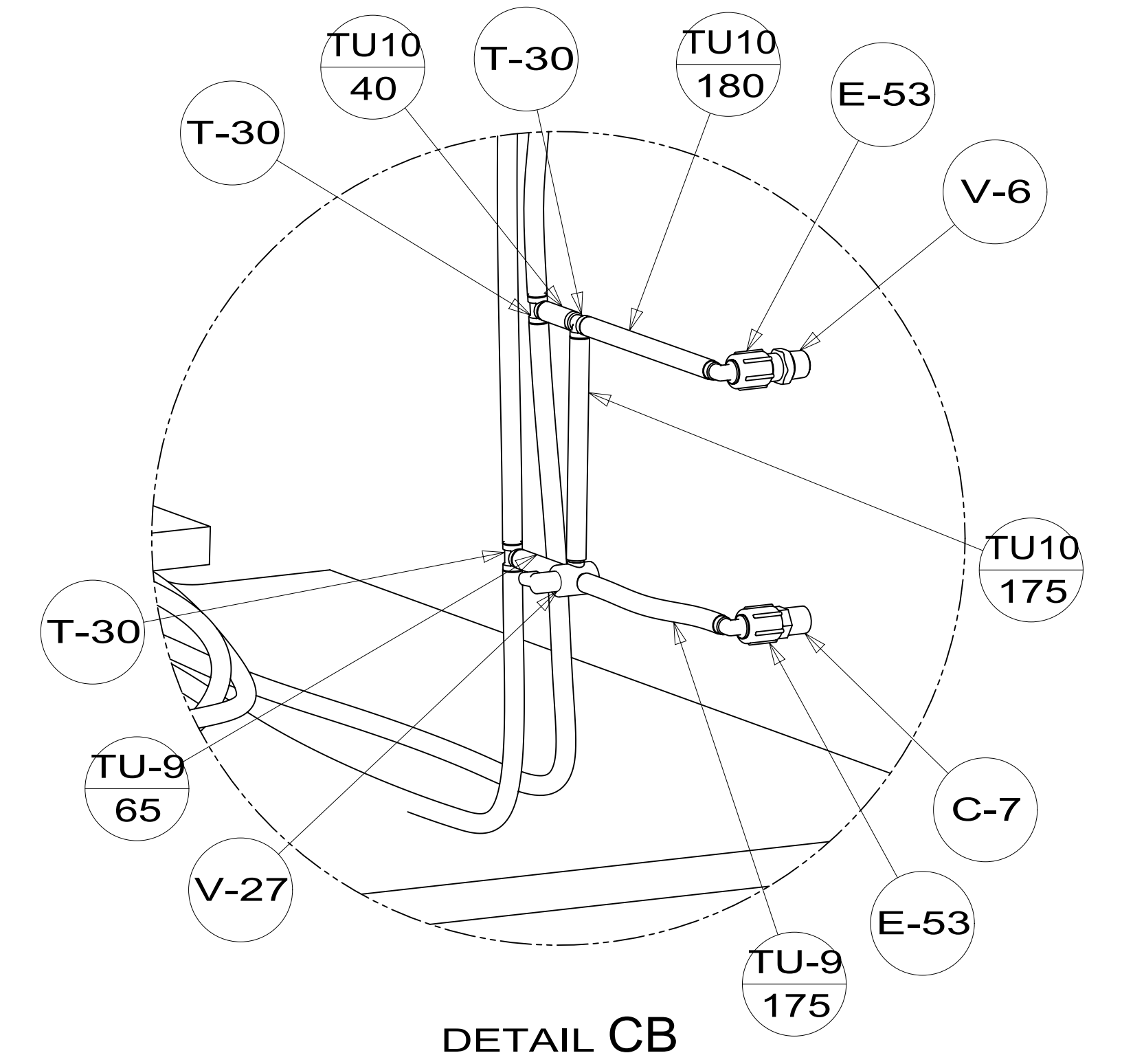
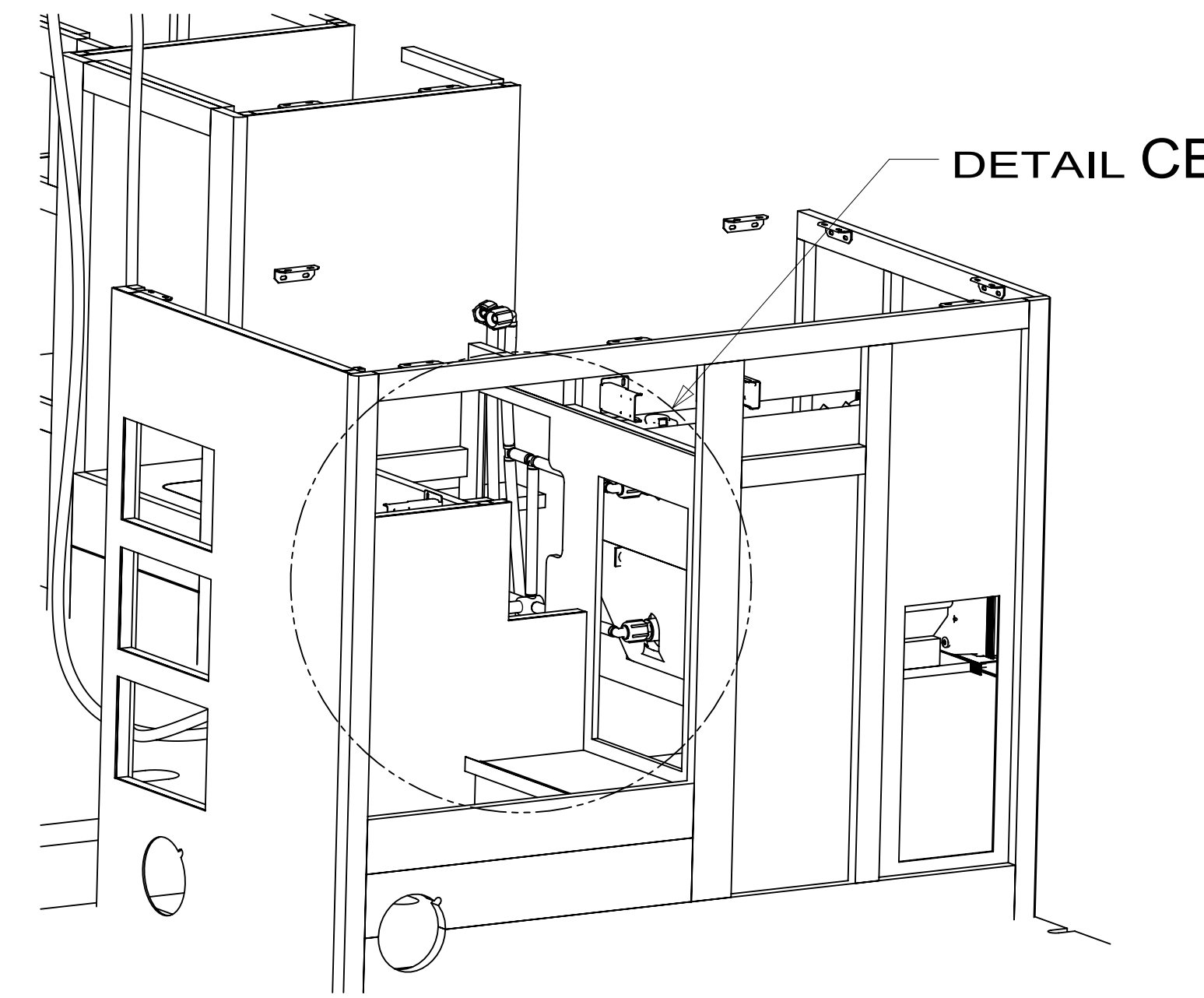
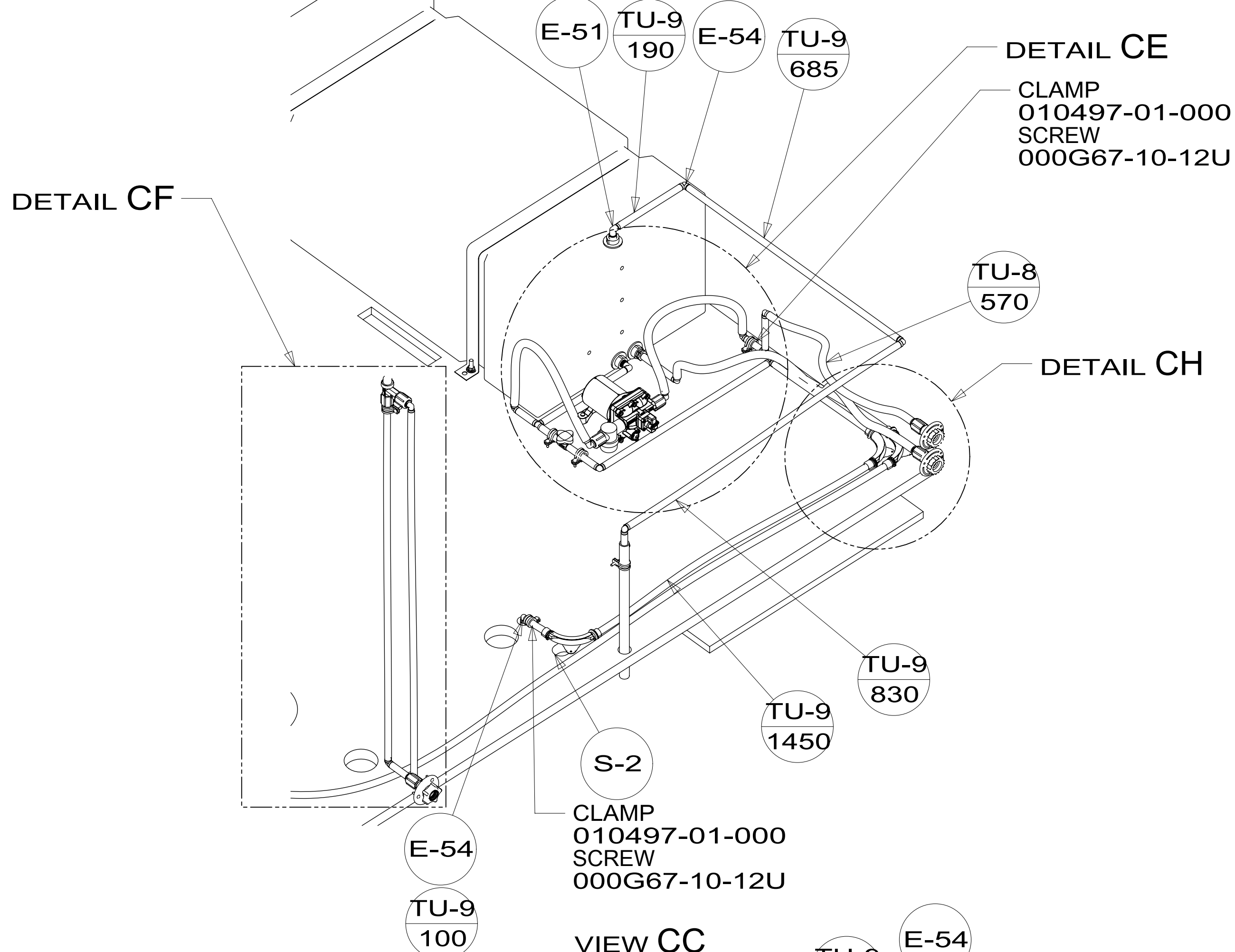

DESCRIPTION:		
WATER SYSTEM INSTL		
SHEET:	ITEM/PART NO:	REV
3 OF 3	000039311 / 31902701000	