

- NOTES:
1. PLASTIC FITTINGS TO BE SEALED WITH SEALANT 084456-01-000.
 2. TUBING TO BE INSTALLED WITH SUFFICIENT SLOPE TO PROVIDE DRAINAGE TO NEAREST VALVE.
 3. ALL TUBING TO BE SECURED AT 1200 INTERVALS MAXIMUM WITH CLAMP 010495-01-000 AND SCREW 000G67-10-12U OR EQUIVALENT.
 4. ADD TEFLON TAPE 010405-01-000.
 5. ADD TEFLON TAPE 010405-02-000.
 6. ADD TEFLON TAPE 010405-03-000.
 7. ALL CRIMP FITTINGS TO 5/8" PEX TUBING REQUIRE 5/8" CLAMP 000156248 / 326669-01-000.
 8. ALL CRIMP FITTINGS TO 1/2" PEX TUBING REQUIRE 1/2" CLAMP 000156249 / 326670-01-000.
 9. VENT TUBE MUST BE PROJECTED 6 TO 15MM FROM SIDEWALL FOR PROPER FIT AND FUNCTION. SEAL TUBE IN PLACE.
 10. TURN FAUCET APPROXIMATELY 15° SO THAT THE HANDLE MISSES THE WINDOW TREATMENTS.

- 29B WATER PURIFIER
- 501 WATER PURIFIER WITHOUT
- 53E WATER SYS WINTERIZATION PKG
- 64R EXTERIOR WASH STATION

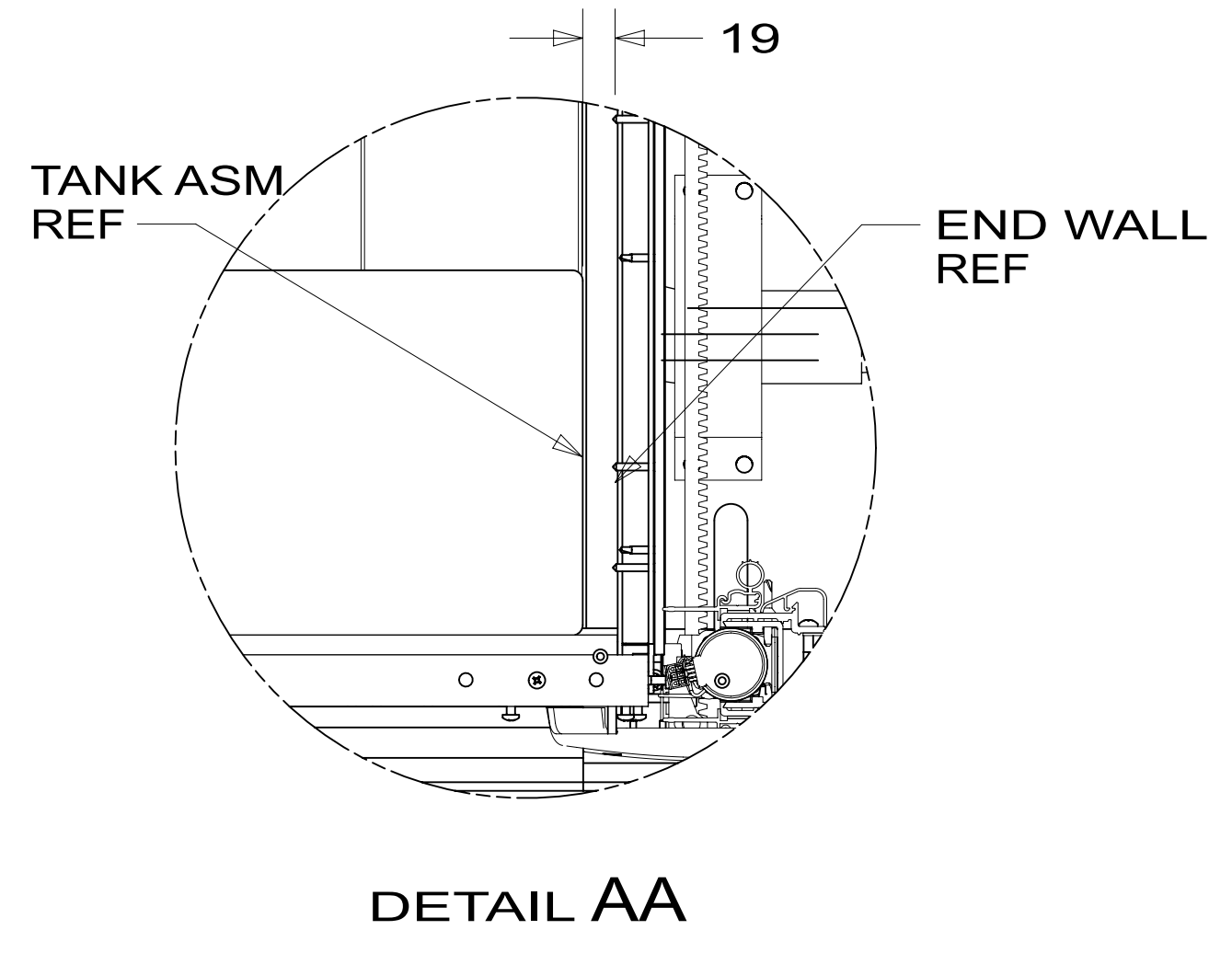

X-X

FOR
WATER
CALLOUTS
SEE DWG NO.
000209446 /
303369-01-000

WINNEBAGO COPYRIGHT 2022 WINNEBAGO INDUSTRIES, INC.		ALL DIMENSIONS ARE IN MILLIMETERS	
DSNR:		MATERIAL:	
DFTR:		WEIGHT: (LBS)	FIRST USED: (REF)
UNSPECIFIED TOLERANCES:			18 524D
WHOLE DIM (X)	3	DESCRIPTION:	
ONE-PLACE (X.X)	1.5	WATER SYSTEM INSTL	
TWO-PLACE (X.XX)	0.50	SHEET:	ITEM/PART NO:
ANGLE	1°	1 OF 4	000035645 / 31805301000
REFER TO ES0018 FOR FASTENER TIGHTENING GUIDELINES		REF:	1 04-Jul-2022

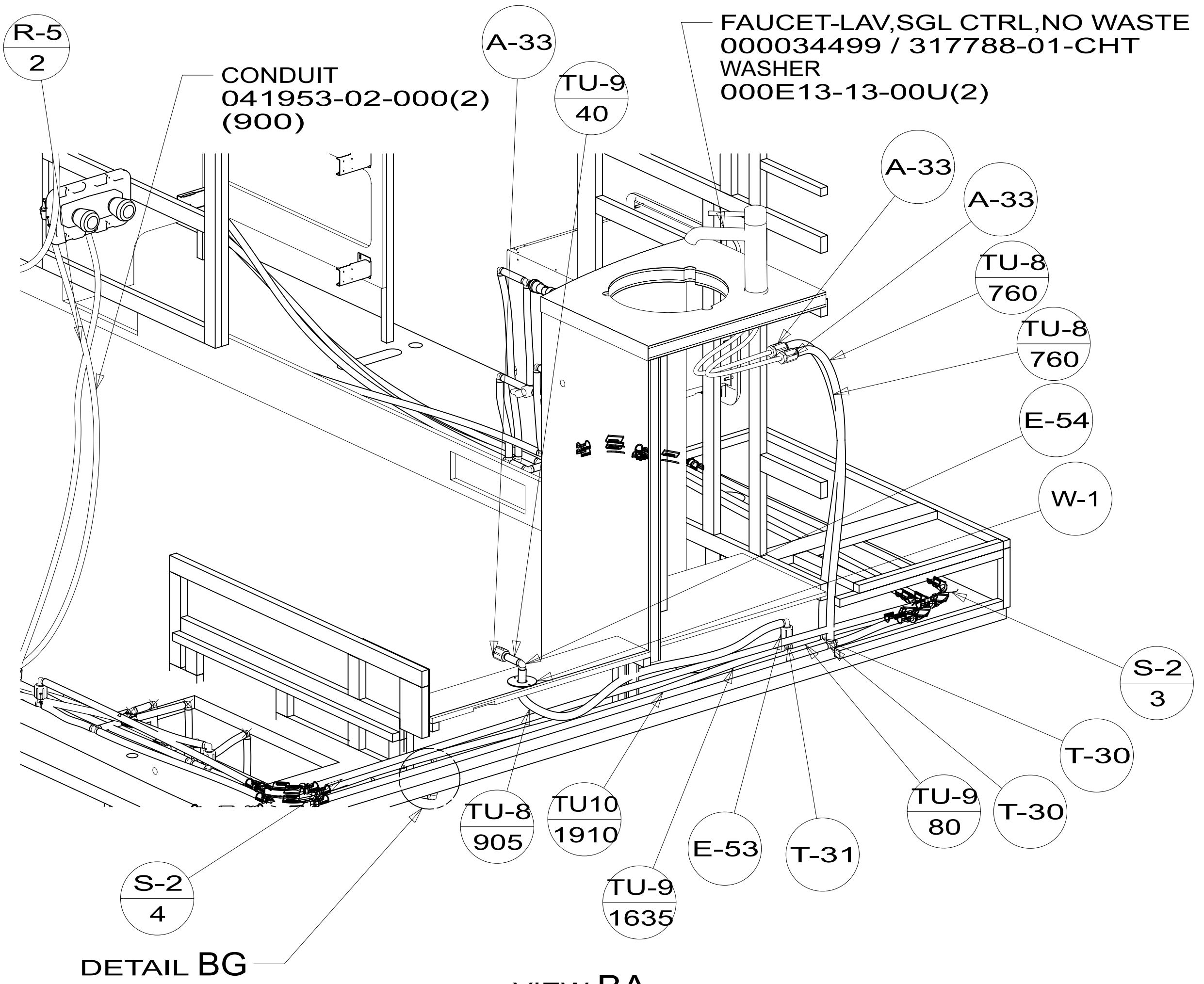

VIEW BA

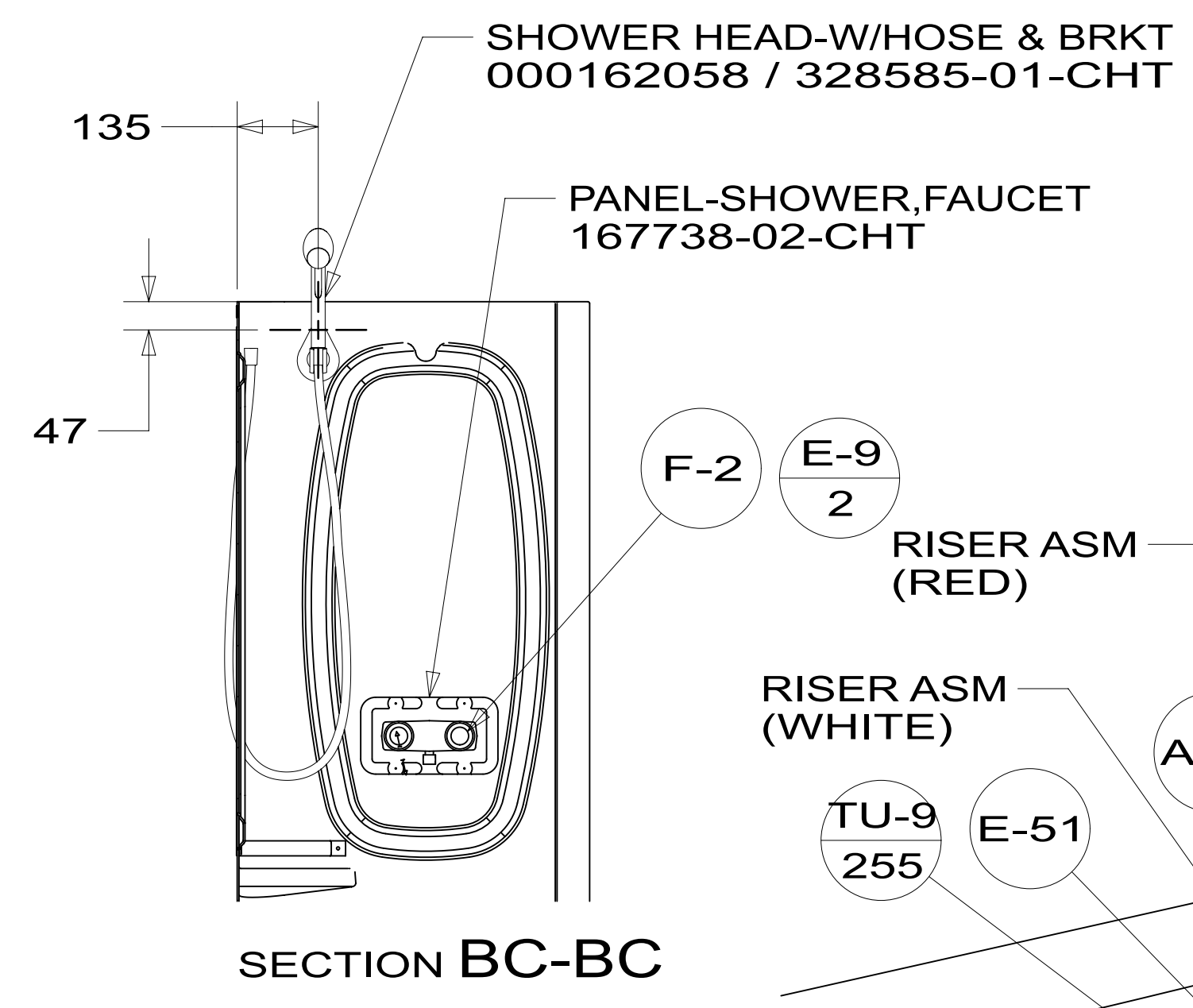

SECTION BC-BC

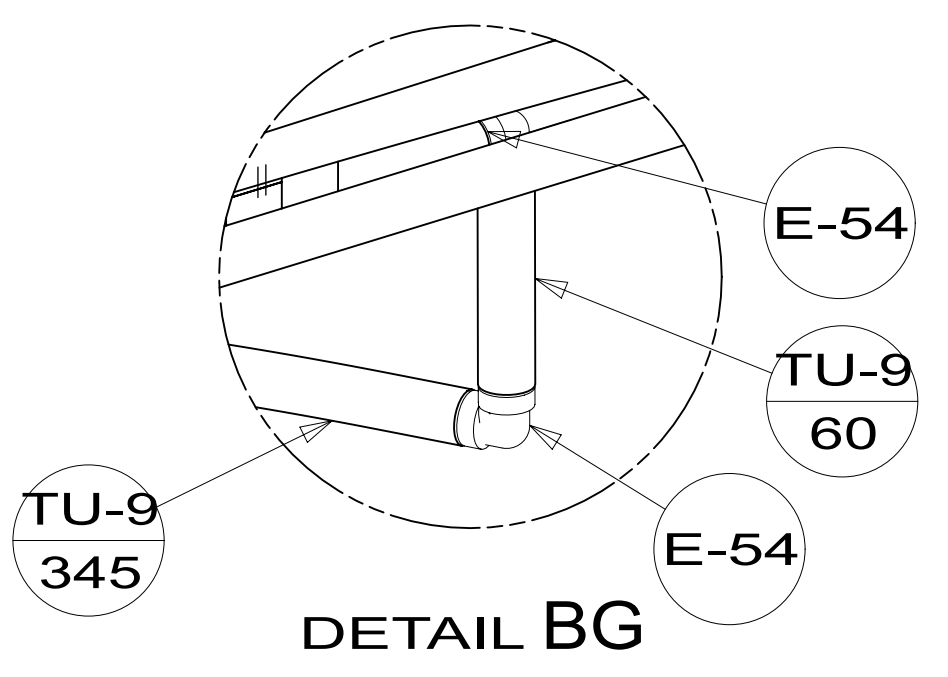

DETAIL BG

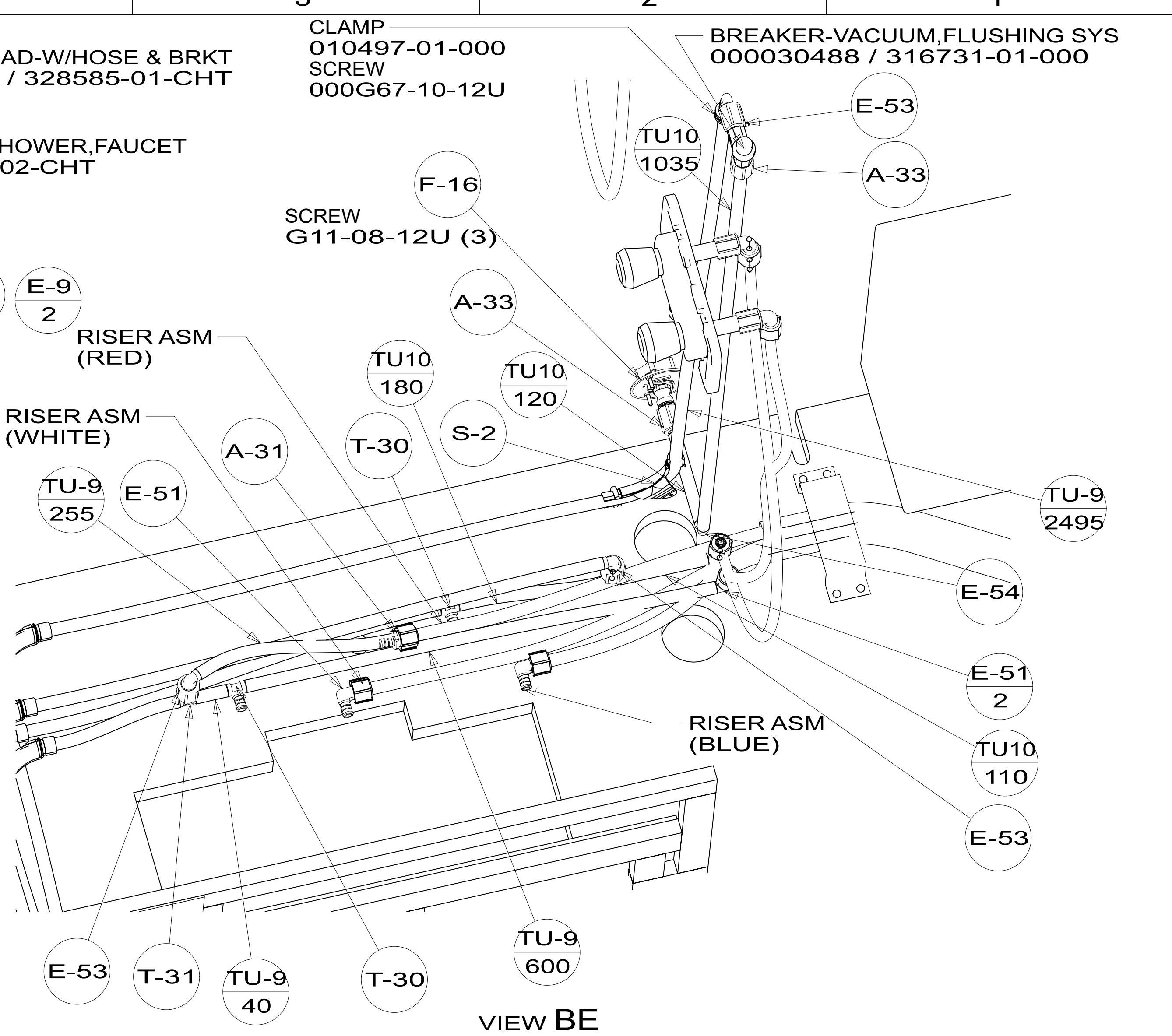

VIEW BE

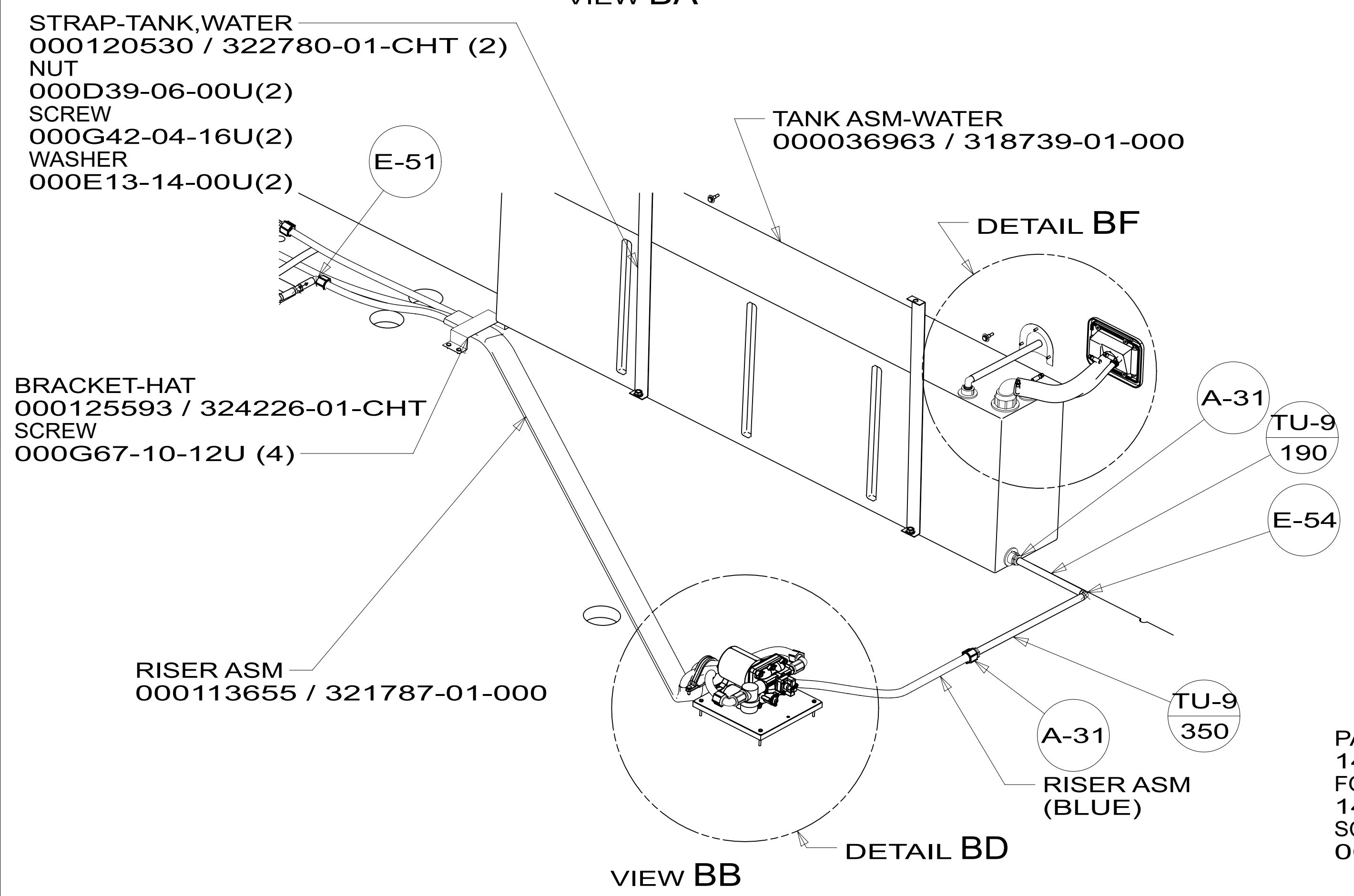

VIEW BB

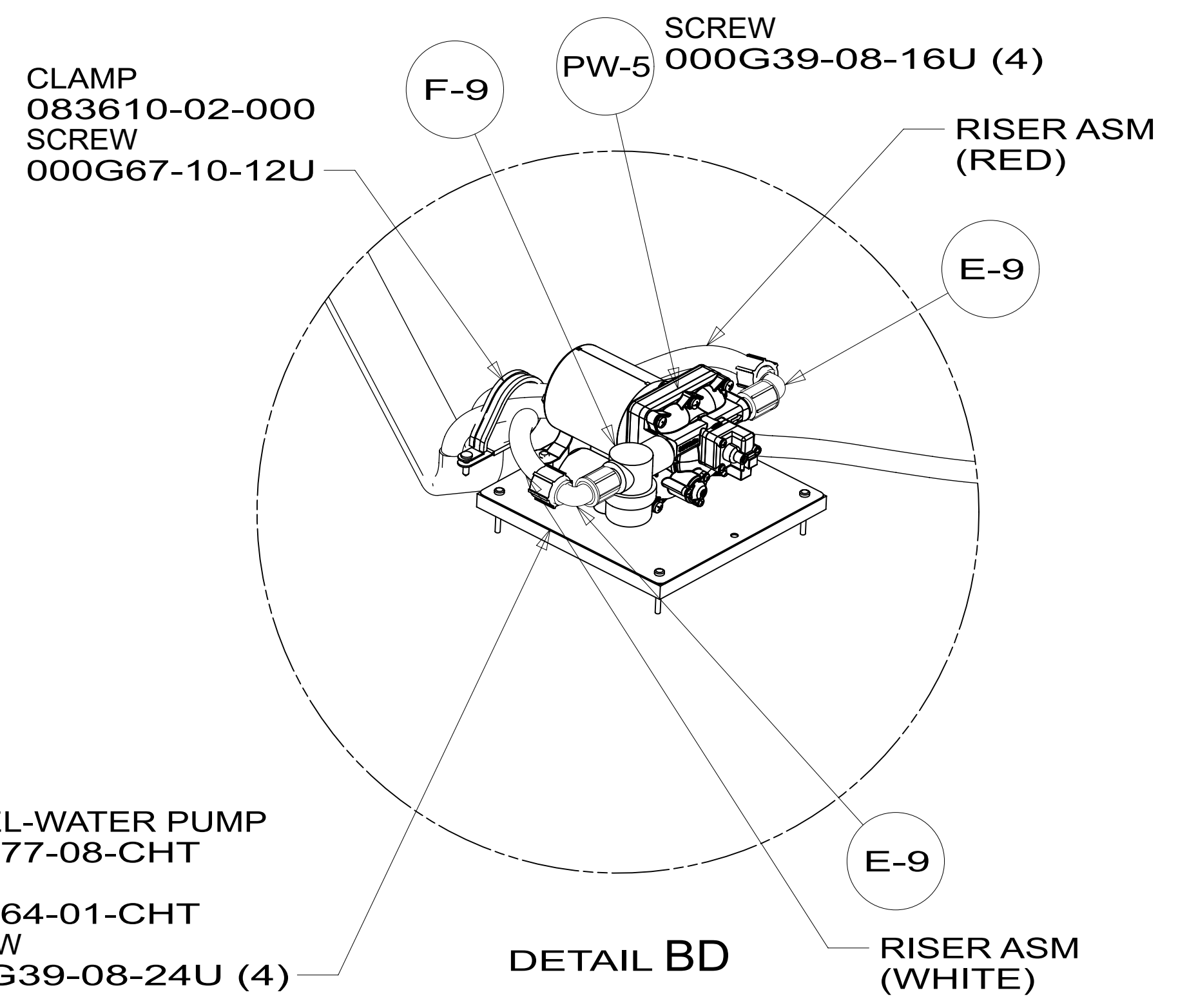

DETAIL BD

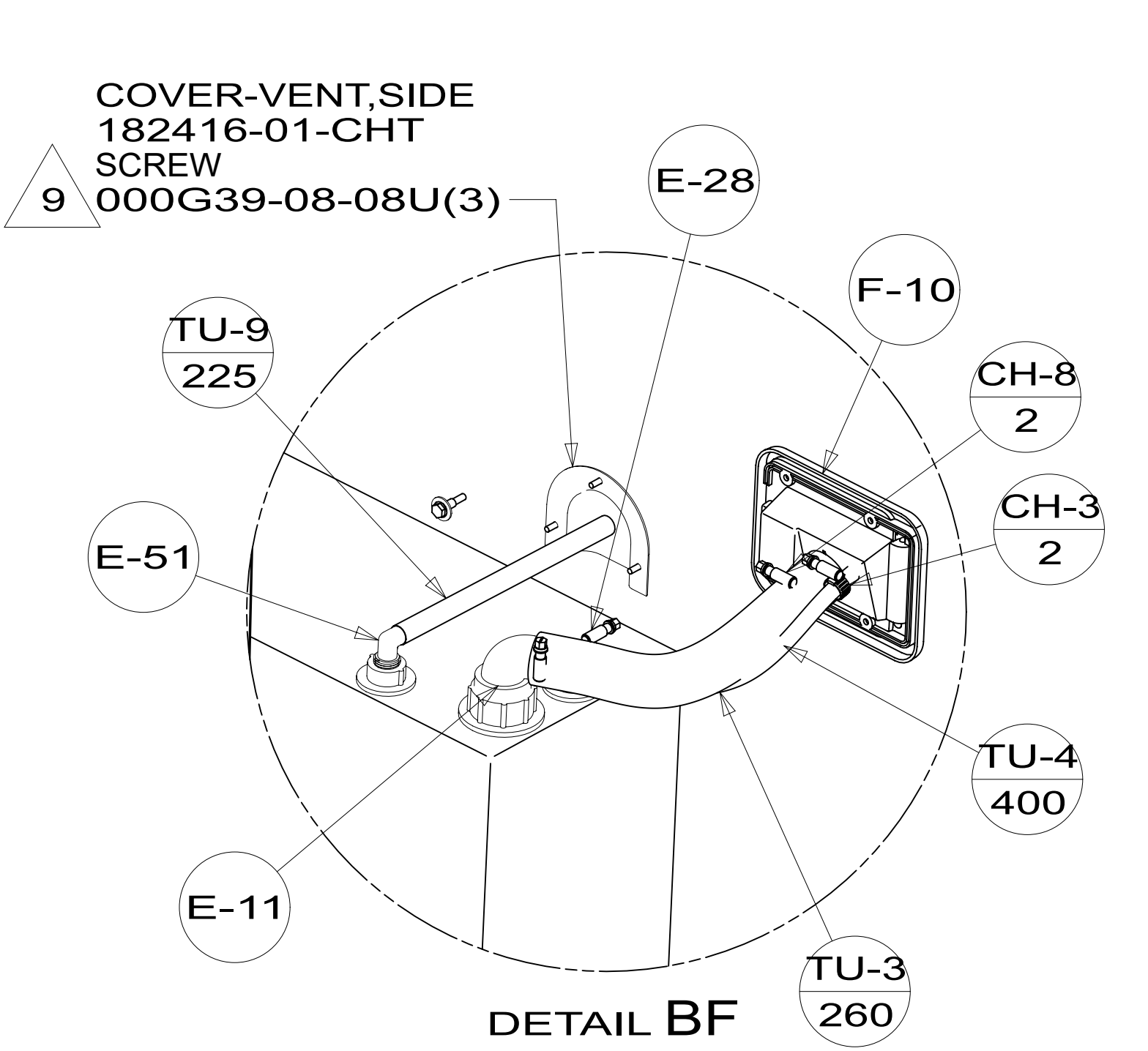

DETAIL BF

DESCRIPTION:		
WATER SYSTEM INSTL		
SHEET:	ITEM/PART NO.:	REV
2 OF 4	000035645 / 31805301000	

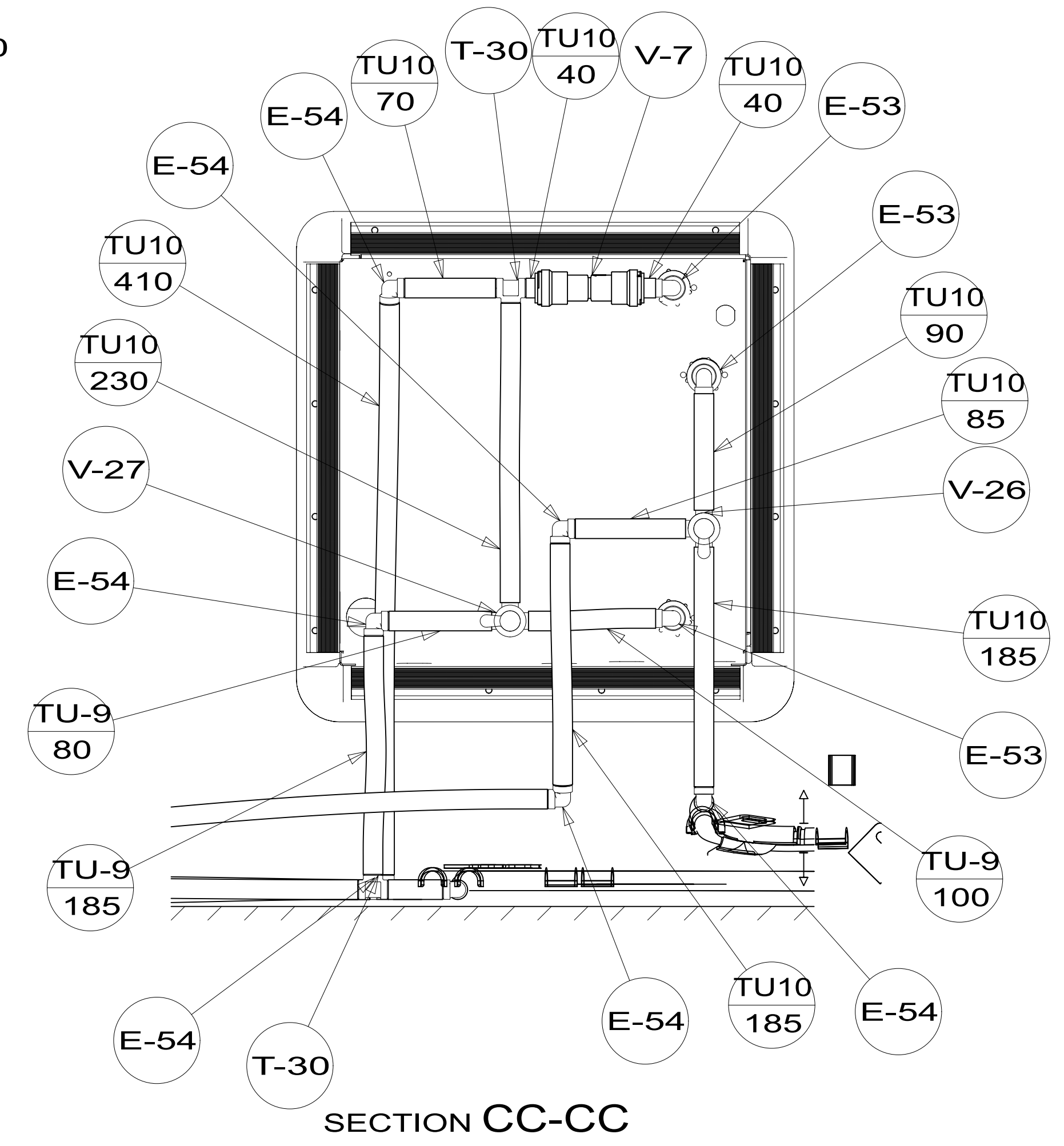
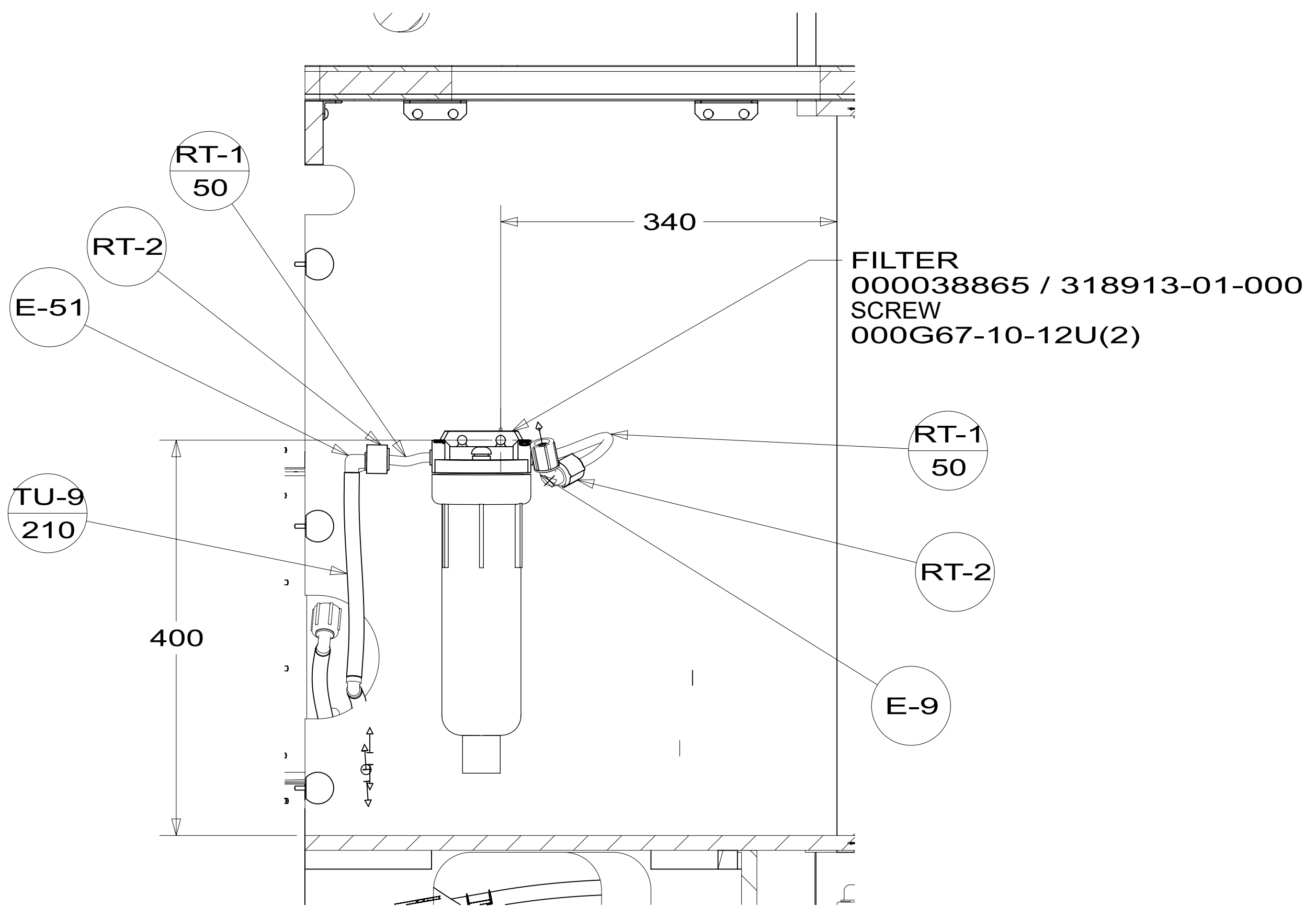
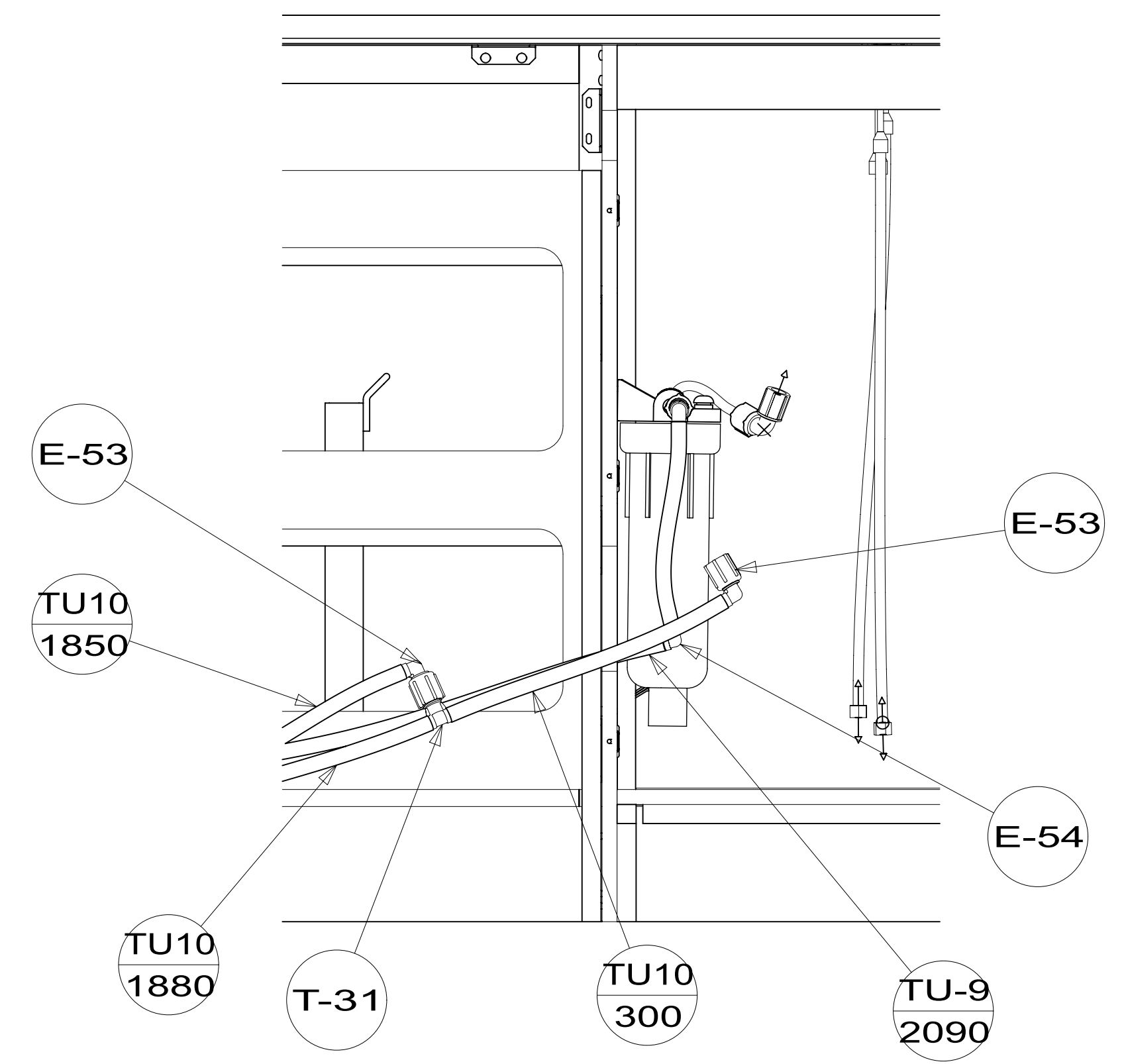
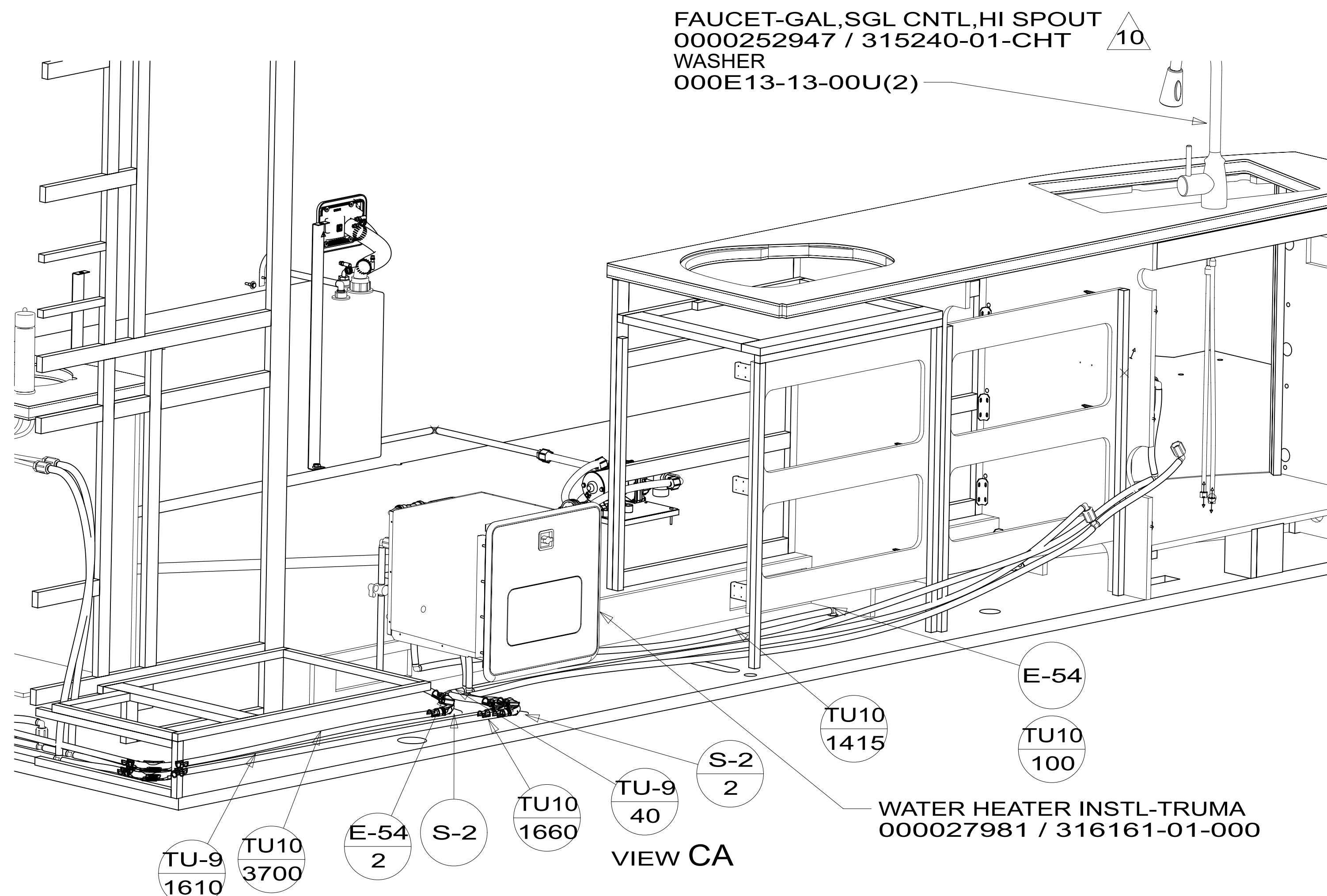

DESCRIPTION:		
WATER SYSTEM INSTL		
SHEET:	ITEM/PART NO.:	REV
3 OF 4	000035645 / 31805301000	
8	7	1 04-Jul-2022

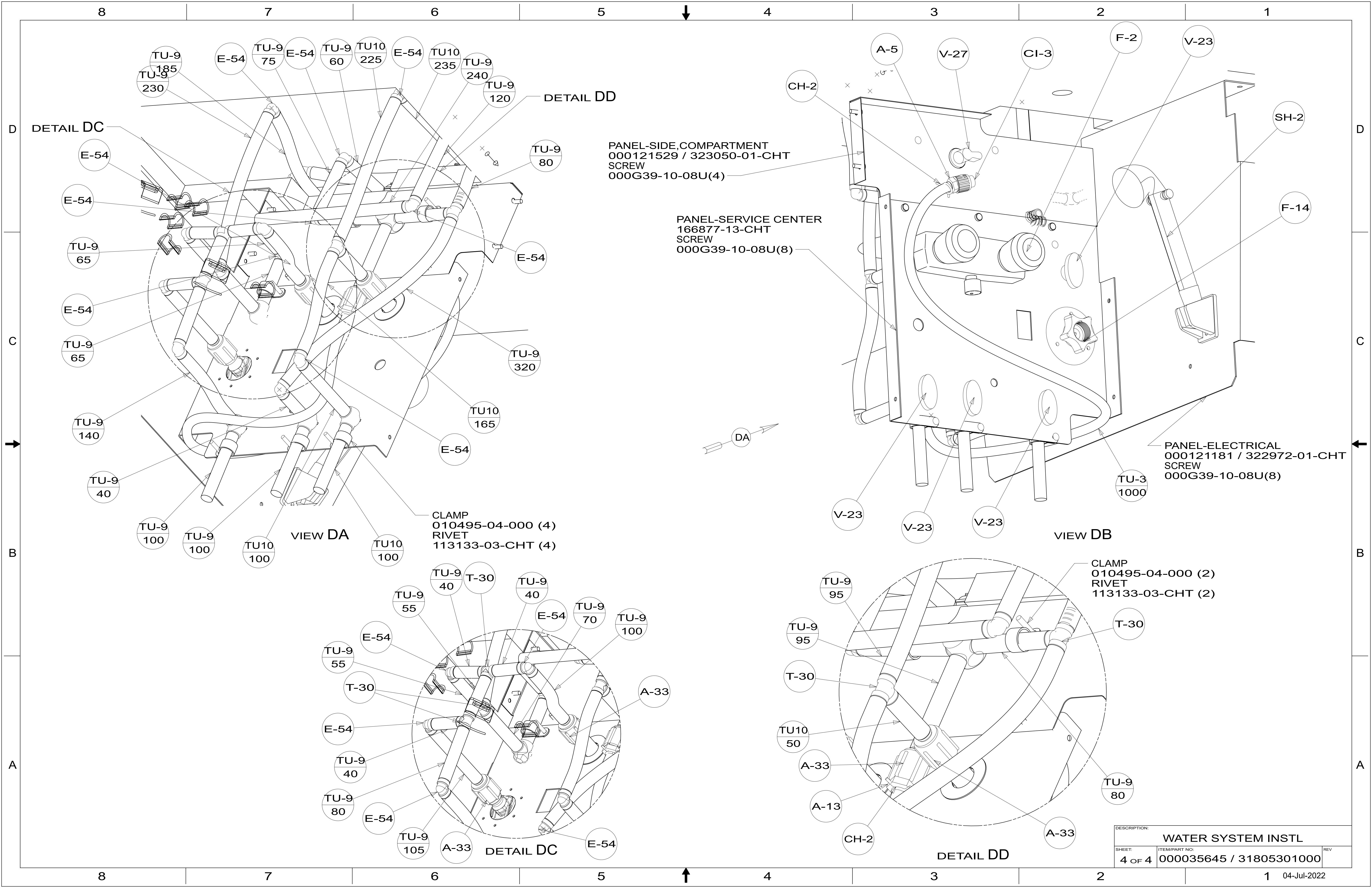

PANEL-SIDE, COMPARTMENT
 000121529 / 323050-01-CHT
 SCREW
 000G39-10-08U(4)

PANEL-SERVICE CENTER
 166877-13-CHT
 SCREW
 000G39-10-08U(8)

PANEL-ELECTRICAL
 000121181 / 322972-01-CHT
 SCREW
 000G39-10-08U(8)

CLAMP
 010495-04-000 (4)
 RIVET
 113133-03-CHT (4)

CLAMP
 010495-04-000 (2)
 RIVET
 113133-03-CHT (2)

DESCRIPTION:		
WATER SYSTEM INSTL		
SHEET:	ITEM/PART NO.:	REV
4 OF 4	000035645 / 31805301000	

DETAIL DC

DETAIL DD

VIEW DA

VIEW DB

DETAIL DC

DETAIL DD

8

7

6

5

4

3

2

1

D

D

C

C

B

B

A

A

8

7

6

5

4

3

2

1

04-Jul-2022