

- 9. WATER LINE NOT TO PROTRUDE PAST SIDEWALL
- 8. ALL CRIMP FITTINGS TO 3/4" PEX TUBING REQUIRE 3/4" CLAMP 000156247 / 326668-01-000.
- 7. ALL CRIMP FITTINGS TO 1/2" PEX TUBING REQUIRE 1/2" CLAMP 000156249 / 326670-01-000.
- 6. ALL CRIMP FITTINGS TO 5/8" FLEX TUBING REQUIRE 5/8" CLAMP 000156248 / 326669-01-000.
- 5. LABEL HOT AND COLD SUPPLY TUBES AND TAPE FITTING TO TUBE BEFORE CABINET SET TO PREVENT MOVEMENT.
- 4. ADD TEFLON TAPE 010405-01-000.
- 3. ALL TUBING TO BE SECURED AT 1200 INTERVALS MAXIMUM WITH CLAMP 010495-01-000 AND SCREW 000G67-10-12U OR EQUIVALENT.
- 2. TUBING TO BE INSTALLED WITH SUFFICIENT SLOPE TO PROVIDE DRAINAGE TO NEAREST VALVE.
- 1. PLASTIC FITTINGS TO BE SEALED WITH SEALANT 084456-01-000.

NOTES:

(X-X)
FOR
WATER
CALLOUTS
SEE DWG NO.
000209446 /
303369-01-000

WINNEBAGO [®]		COPYRIGHT 2018 WINNEBAGO INDUSTRIES, INC.	
DSNR:		ALL DIMENSIONS ARE IN MILLIMETERS	
DIFTR:		⊕	
UNSPECIFIED TOLERANCES:		MATERIAL:	
WHOLE DIM (X)	3		
ONE-PLACE (X.X)	1.5		
TWO-PLACE (X.XX)	0.50		
ANGLE	1°		
REFER TO ES0018 FOR FASTENER TIGHTENING GUIDELINES		WEIGHT: (LBS)	FIRST USED: (REF)
			18 322M
DESCRIPTION: WATER SYSTEM INSTL			
SHEET:	ITEM/PART NO:	REV	
1 OF 3	000030535 / 31675001000		
REF:		1 01-Aug-2018	

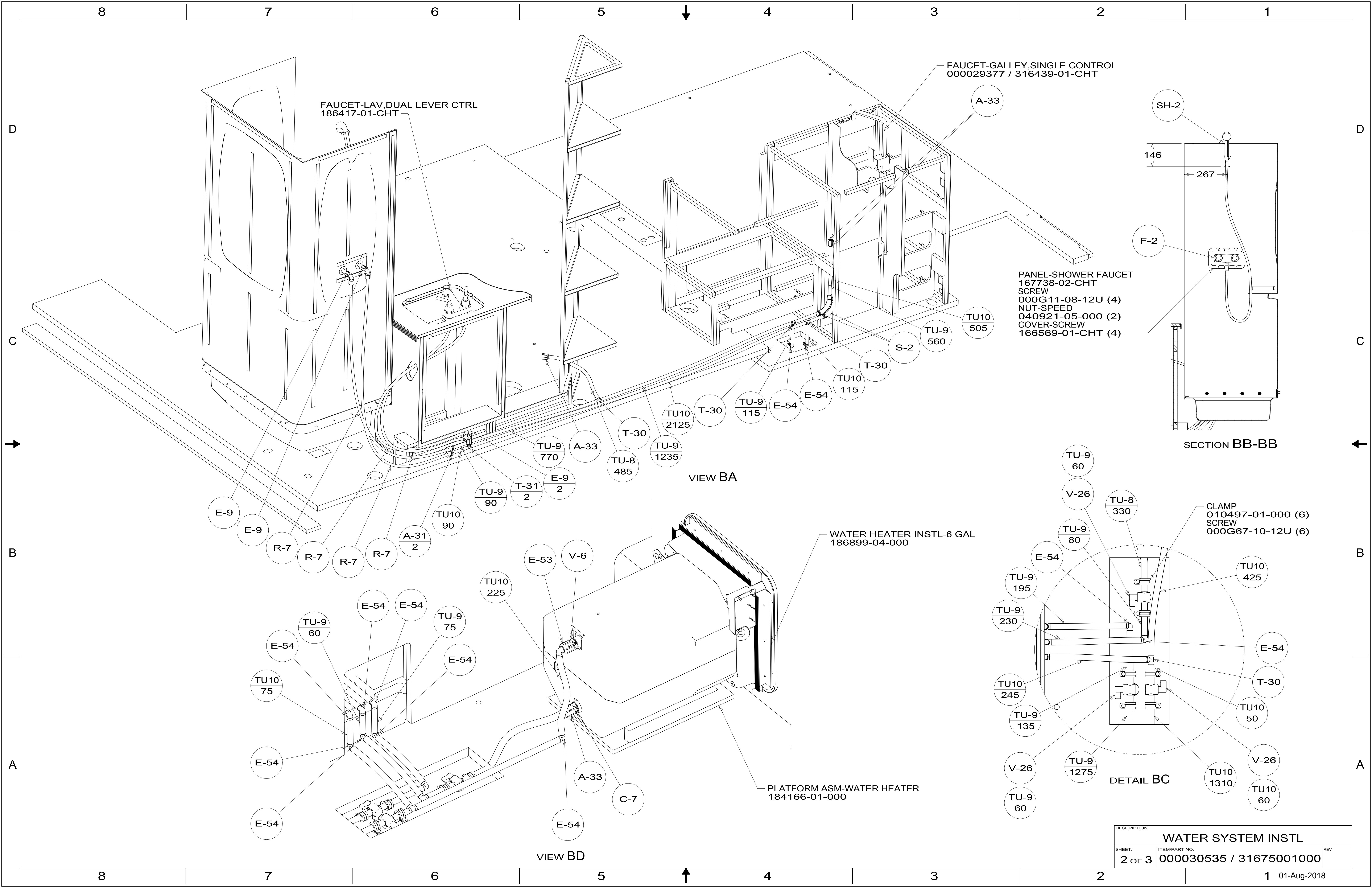

FAUCET-LAV, DUAL LEVER CTRL
186417-01-CHT

FAUCET-GALLEY, SINGLE CONTROL
000029377 / 316439-01-CHT

PANEL-SHOWER FAUCET
167738-02-CHT
SCREW
000G11-08-12U (4)
NUT-SPEED
040921-05-000 (2)
COVER-SCREW
166569-01-CHT (4)

WATER HEATER INSTL-6 GAL
186899-04-000

PLATFORM ASM-WATER HEATER
184166-01-000

SECTION BB-BB

VIEW BA

VIEW BD

DETAIL BC

DESCRIPTION:
WATER SYSTEM INSTL

SHEET: 2 OF 3 ITEM/PART NO: 000030535 / 31675001000 REV:

01-Aug-2018

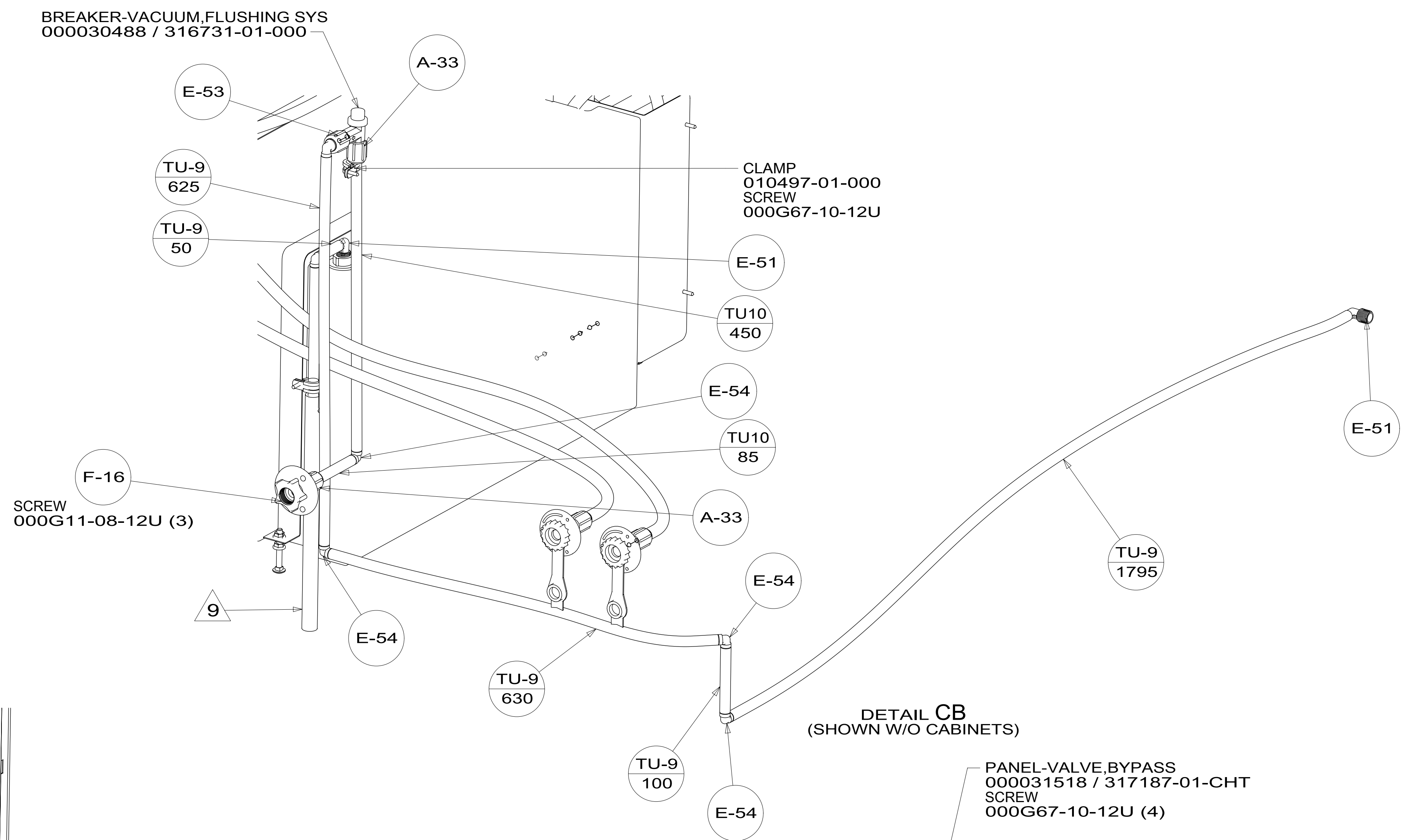
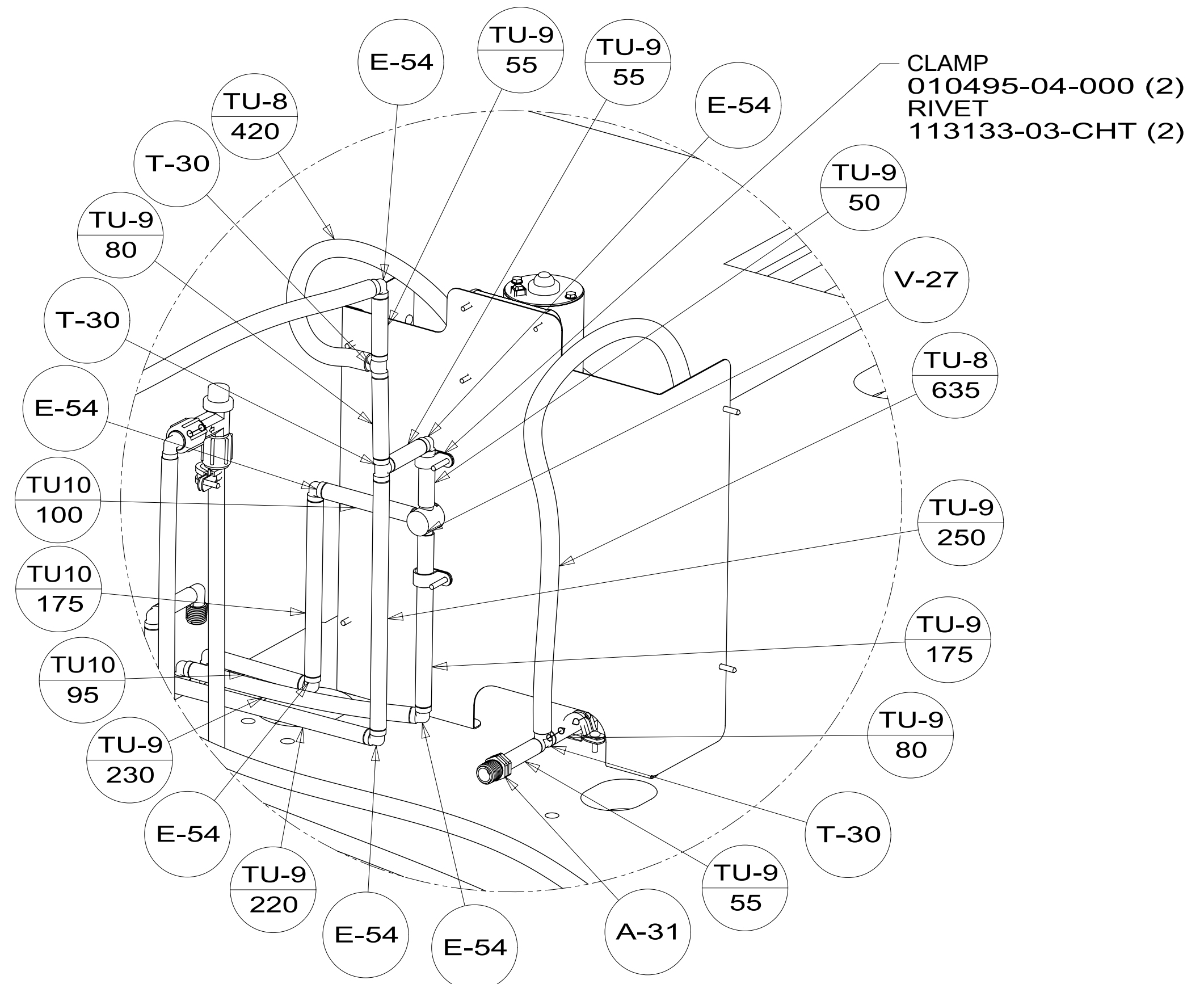

DETAIL CC
(SHOWN W/O TANKS AND CABINETS)

DETAIL CB
(SHOWN W/O CABINETS)

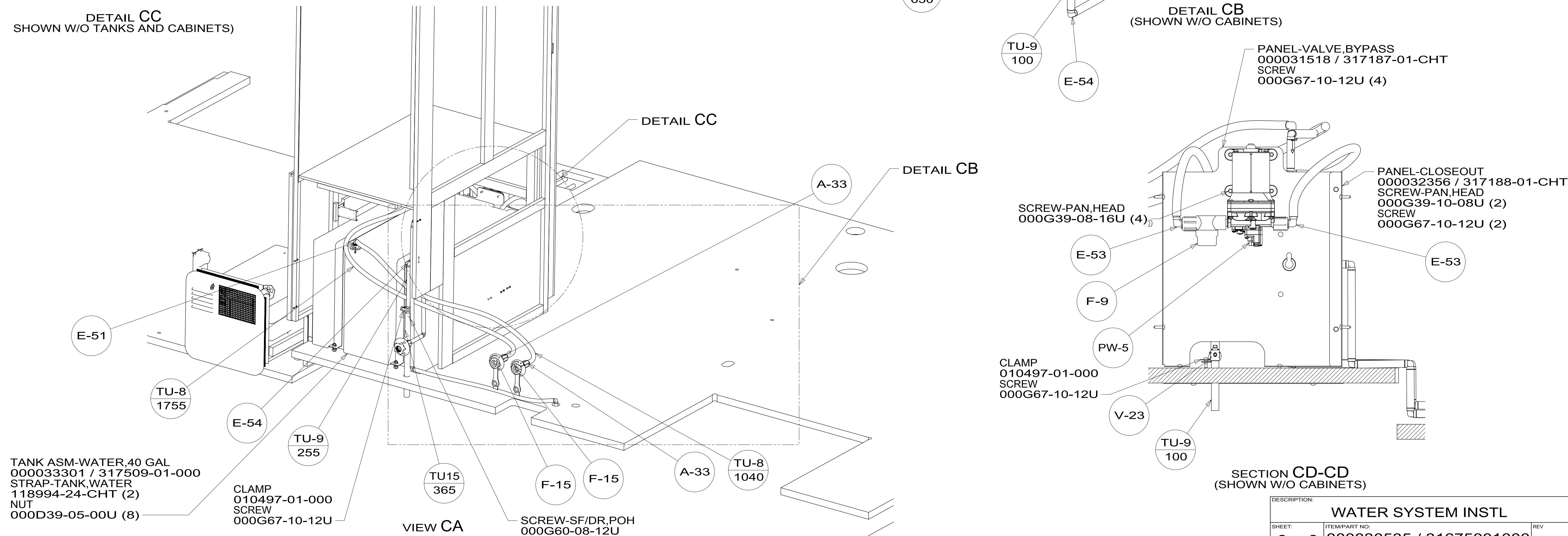

SECTION CD-CD
(SHOWN W/O CABINETS)

DESCRIPTION: WATER SYSTEM INSTL		
SHEET: 3 OF 3	ITEM/PART NO: 000030535 / 31675001000	REV