

- 8. ALL CRIMP FITTINGS TO PEX TUBING REQUIRE 1/2" CLAMP 140171-03-000.
- 7. ALL CRIMP FITTINGS TO PEX TUBING REQUIRE 5/8" CLAMP 140171-04-000.
- 6 LABEL HOT AND COLD SUPPLY TUBES AND TAPE FITTING TO TUBE BEFORE CABINET SET TO PREVENT MOVEMENT.
- 5 ADD PIPE WRAP (LADDER SCRAP 110157-02-000) INSULATION.
- 4 ADD TEFLON TAPE 010405-02-000.
- 3. ALL TUBING TO BE SECURED AT 1200 INTERVALS MAXIMUM WITH CLAMP 010495-01-000 AND SCREW 000G67-10-12U OR EQUIVALENT.
- 2. TUBING TO BE INSTALLED WITH SUFFICIENT SLOPE TO PROVIDE DRAINAGE TO NEAREST VALVE.
- 1. PLASTIC FITTINGS TO BE SEALED WITH SEALANT 084456-01-000.

NOTES:

53D WTR HTR-6GAL/ELE/LP/MOTORAID



DSNR:		ALL DIMENSIONS ARE IN MILLIMETERS		
DIFTR:				
UNSPECIFIED TOLERANCES:		MATERIAL:		
WHOLE DIM (X)	± 3	.....		
ONE-PLACE (X.X)	± 1.5	.....		
TWO-PLACE (X.XX)	± 0.50	.....		
ANGLE	± 1°	.....		
REFER TO ES0018 FOR FASTENER TIGHTENING GUIDELINES		WEIGHT: (LBS)	FIRST USED: (REF)	
			16 E27N	
DESCRIPTION: WATER SYSTEM INSTL				
SHEET:	ITEM/PART NO.:	REF:		REV
1 OF 3	000177104 / 30053801000	1		06-Jan-2017

FOR WATER CALLOUTS SEE DWG NO. 303369-01-000

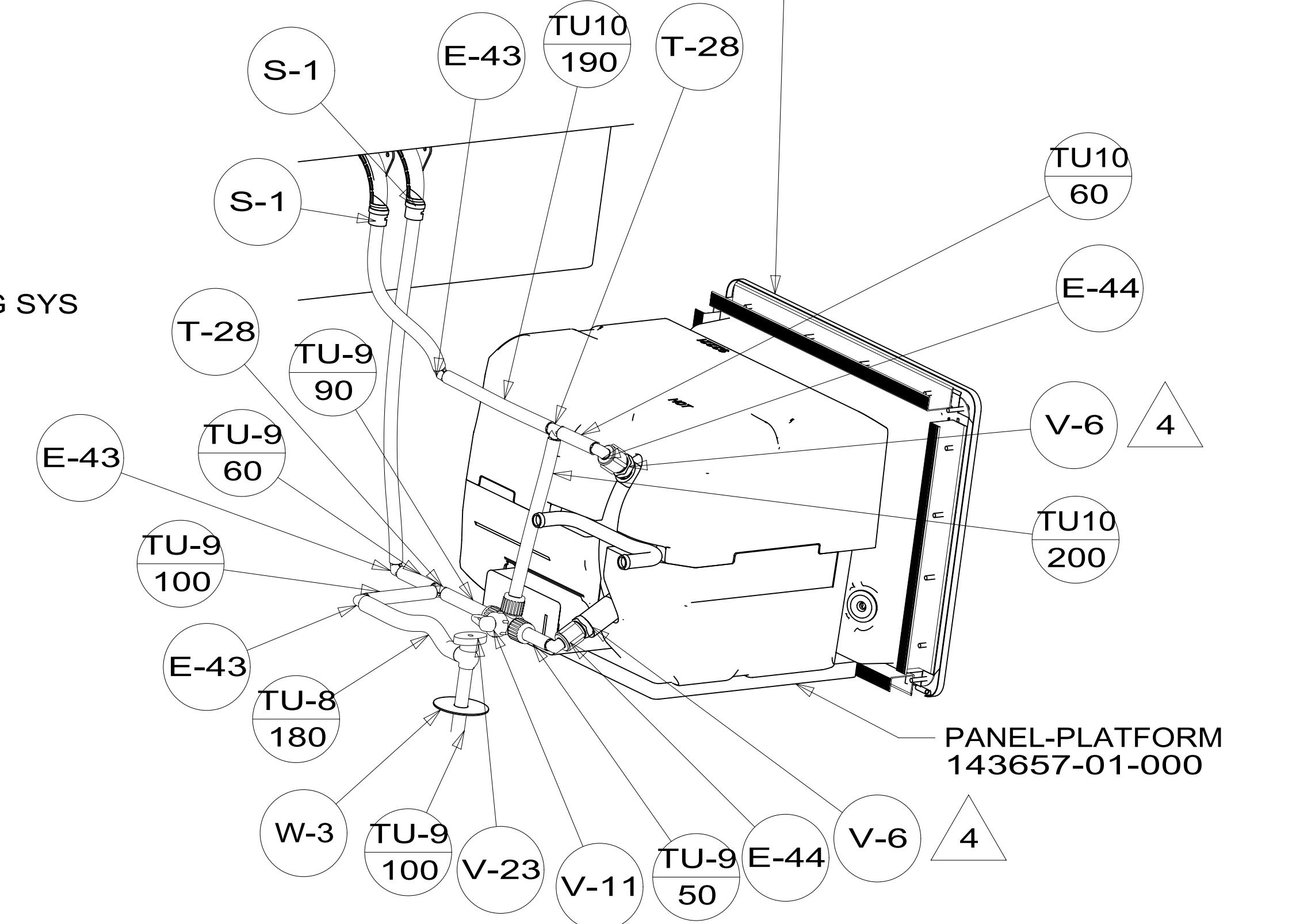
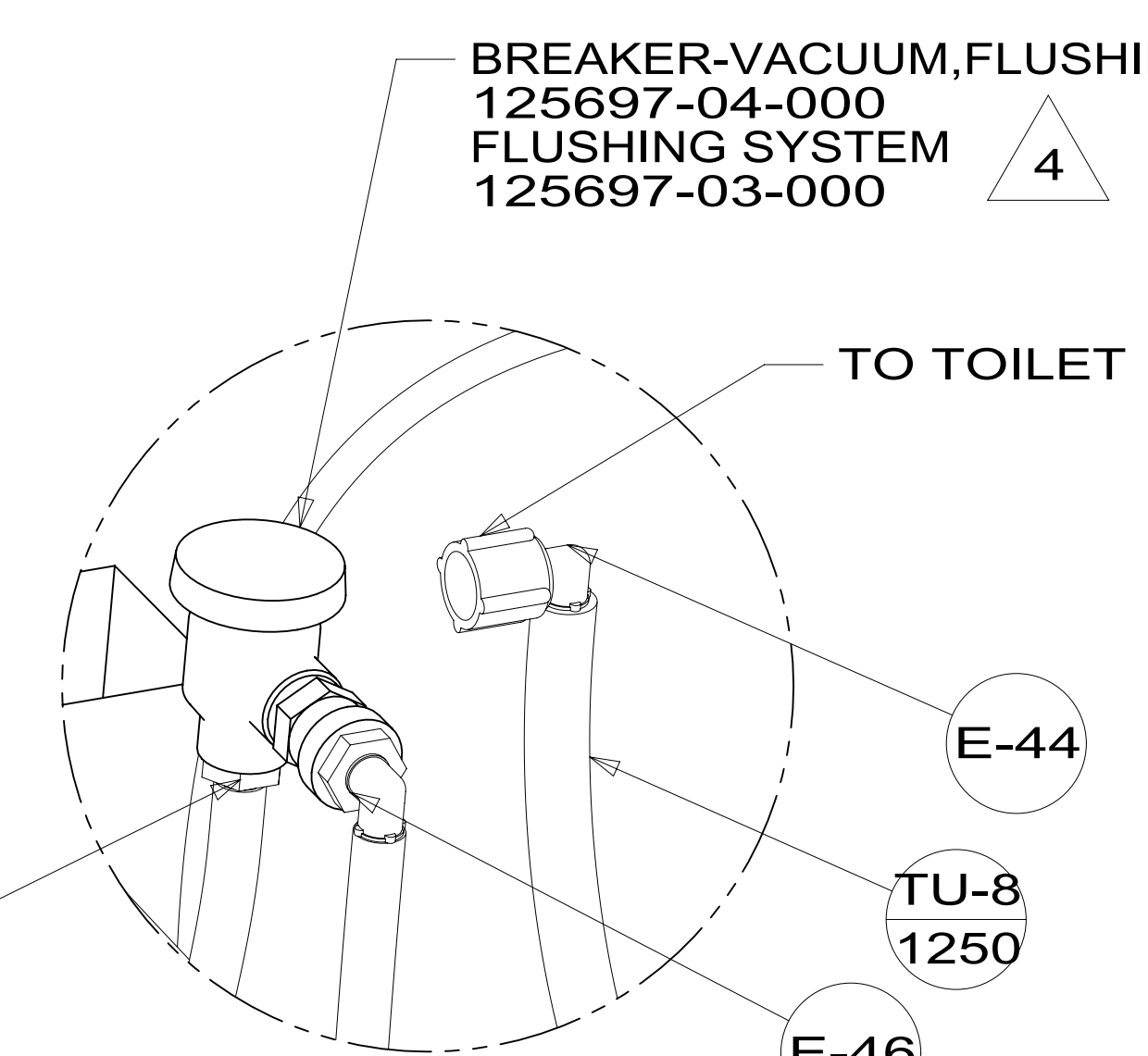
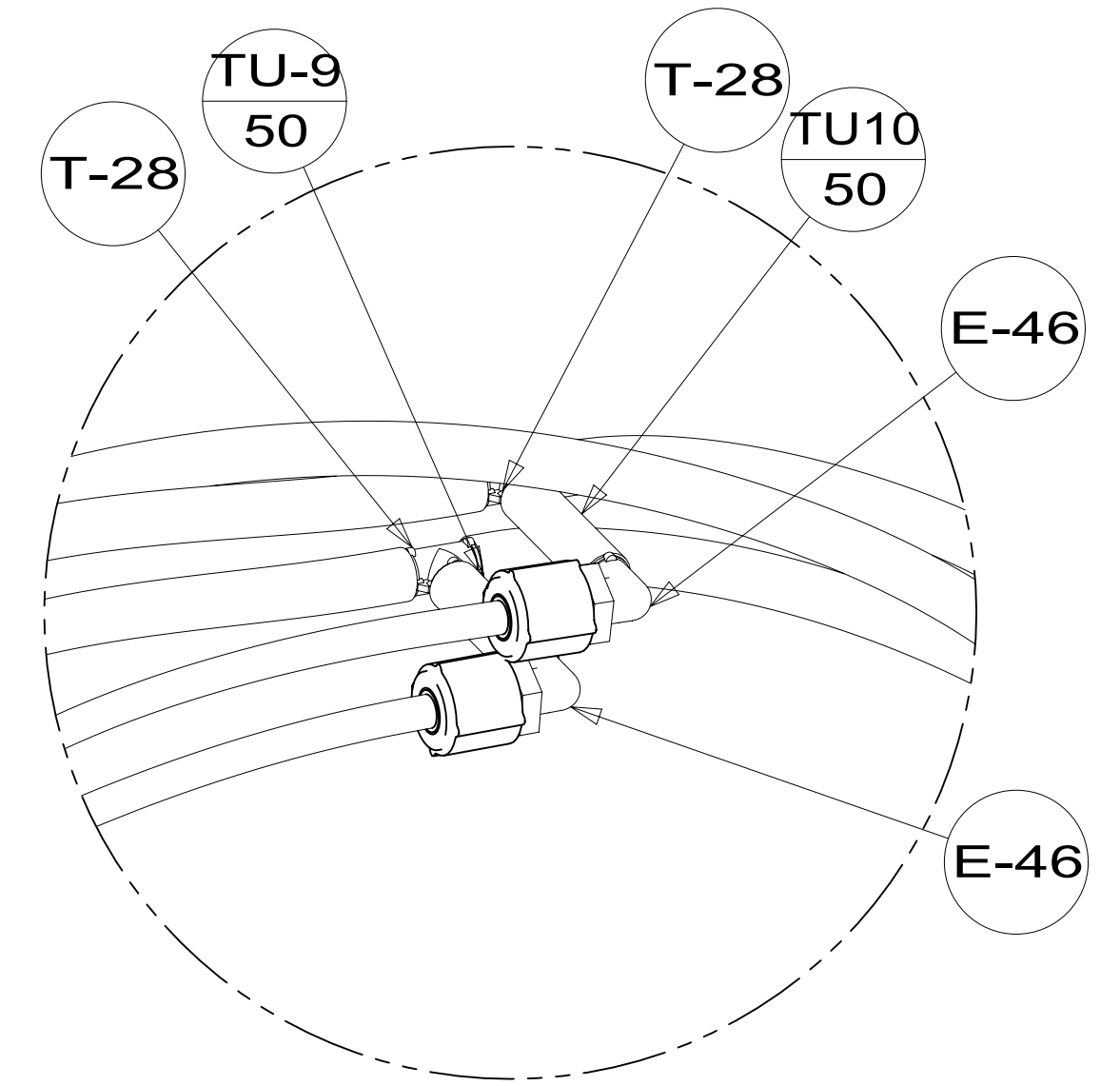
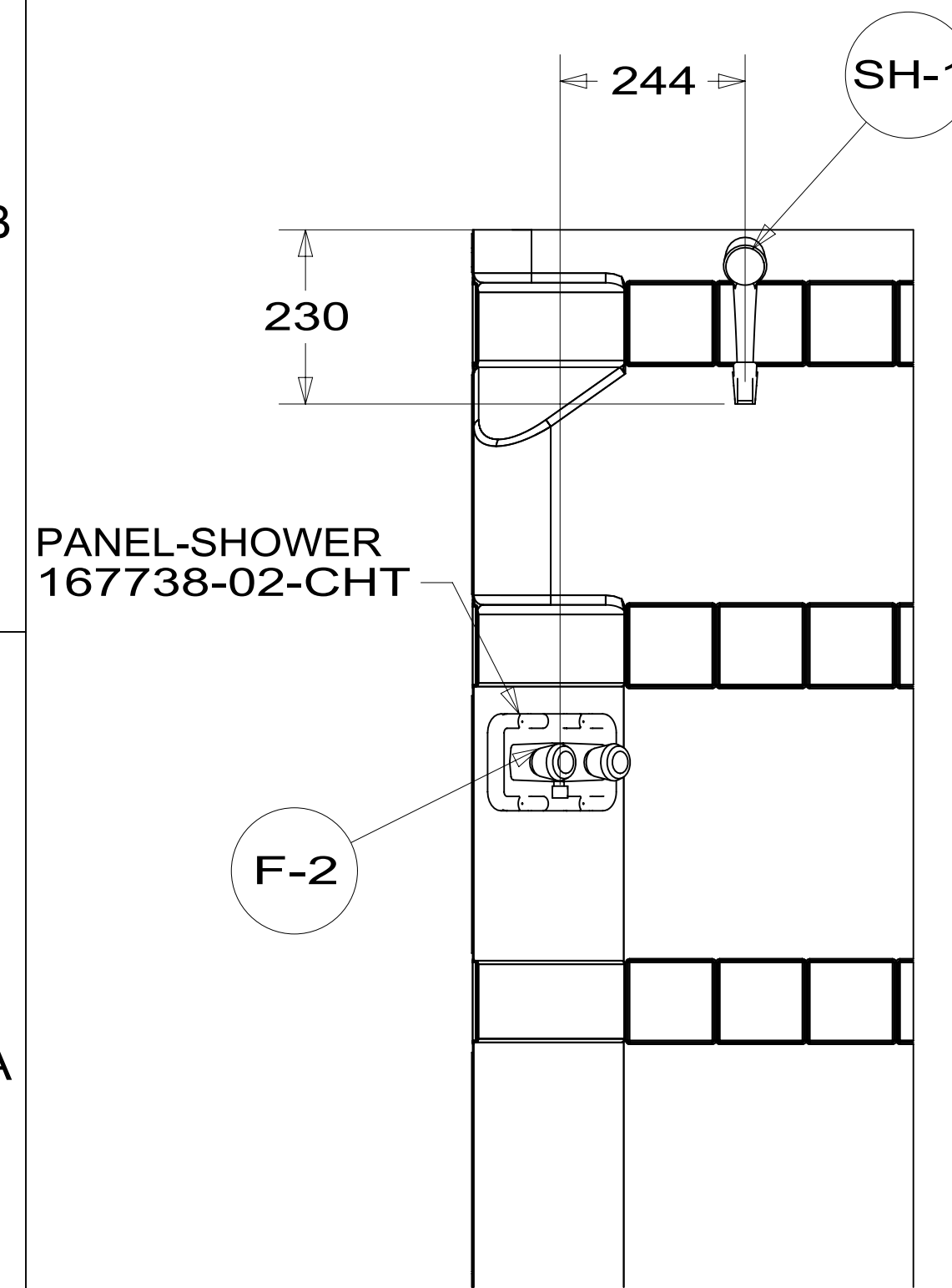
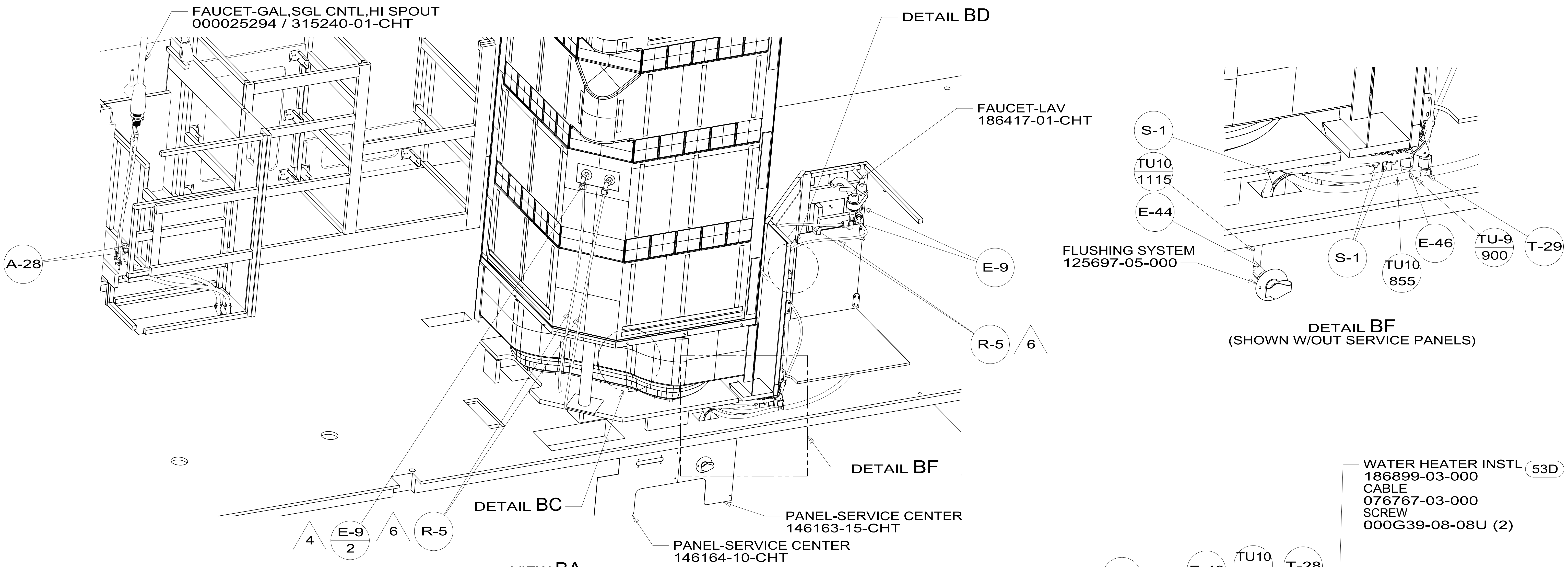

DESCRIPTION: <b>WATER SYSTEM INSTL</b>		
SHEET: 2 OF 3	ITEM/PART NO: 000177104 / 30053801000	REV
		06-Jan-2017

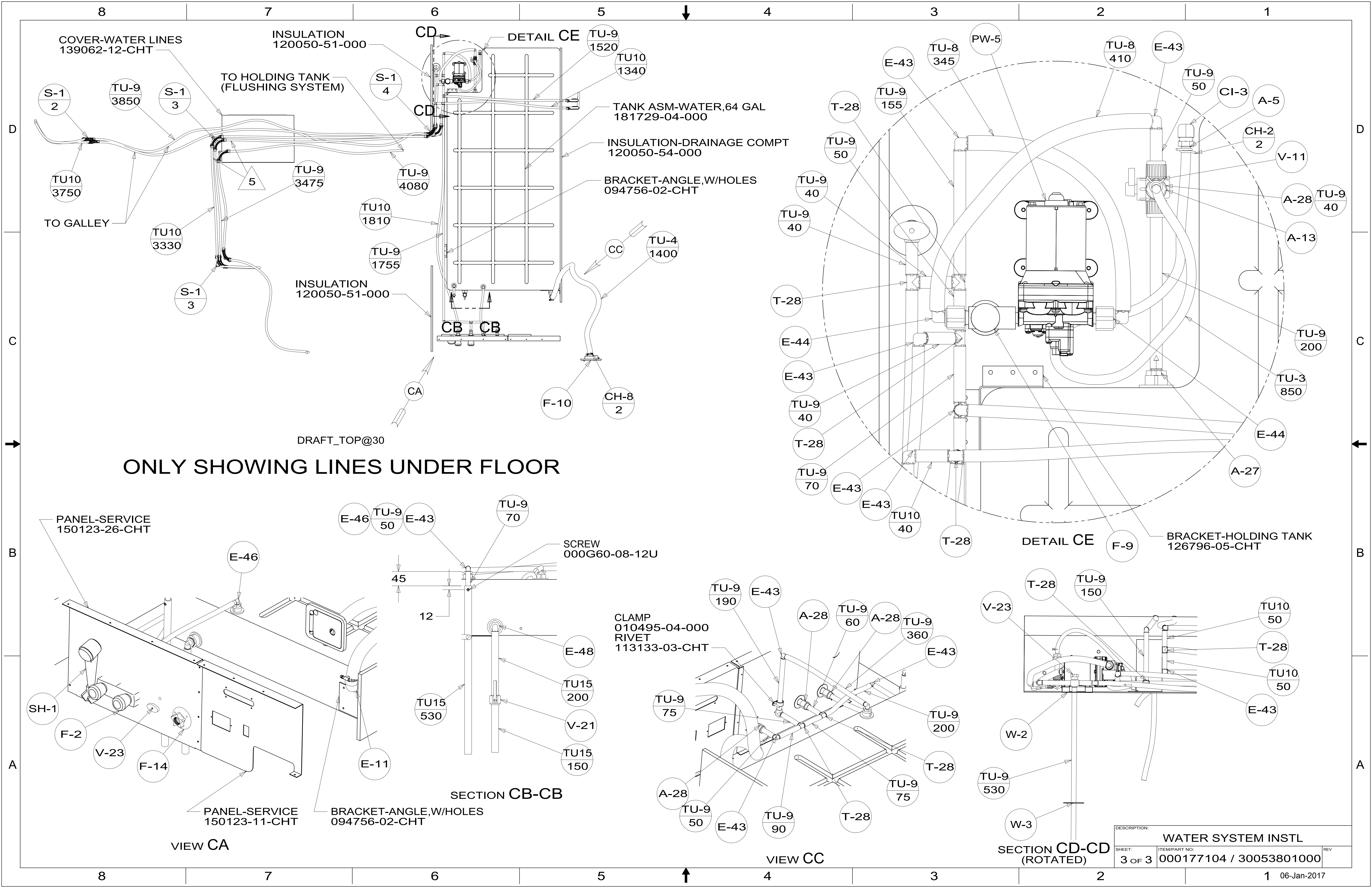

COVER-WATER LINES  
139062-12-CHT

INSULATION  
120050-51-000

TO HOLDING TANK  
(FLUSHING SYSTEM)

TO GALLEY

TANK ASM-WATER, 64 GAL  
181729-04-000

INSULATION-DRAINAGE COMPT  
120050-54-000

BRACKET-ANGLE, W/HOLES  
094756-02-CHT

TU-4  
1400

INSULATION  
120050-51-000

BRACKET-HOLDING TANK  
126796-05-CHT

CLAMP  
010495-04-000

RIVET  
113133-03-CHT

PANEL-SERVICE  
150123-26-CHT

PANEL-SERVICE  
150123-11-CHT

BRACKET-ANGLE, W/HOLES  
094756-02-CHT

SECTION CB-CB

VIEW CA

VIEW CC

SECTION CD-CD  
(ROTATED)

ONLY SHOWING LINES UNDER FLOOR

DRAFT\_TOP@30

DESCRIPTION: WATER SYSTEM INSTL		
SHEET: 3 OF 3	ITEM/PART NO: 000177104 / 30053801000	REV
06-Jan-2017		