

| REV | ZONE | REVISION RECORD                         | DATE     | DFTR-ORIG |
|-----|------|---|----------|-----------|
| A   | ---  | INITIAL RELEASE                         | 10/26/16 | 4129      |
| B   | SHT2 | ADD SECTION BF-BF TO LOCATE SHOWER HEAD | 11/29/16 | 4129      |
| C   | ---  | CHG TASNK SHT4                          | 12-16-16 | 1600-4129 |
| D   | SHT3 | ADDED SECTION FOR NEW WATER FILTER      | 12/21/16 | 3650      |
| E   | ---  | SHT3:DEL. LENGTH                        | 4-17-17  | 1600-6073 |
| F   | SHT4 | SH-2 WAS SH-1 AND CHG PANEL             | 06/02/17 | 9080-1600 |

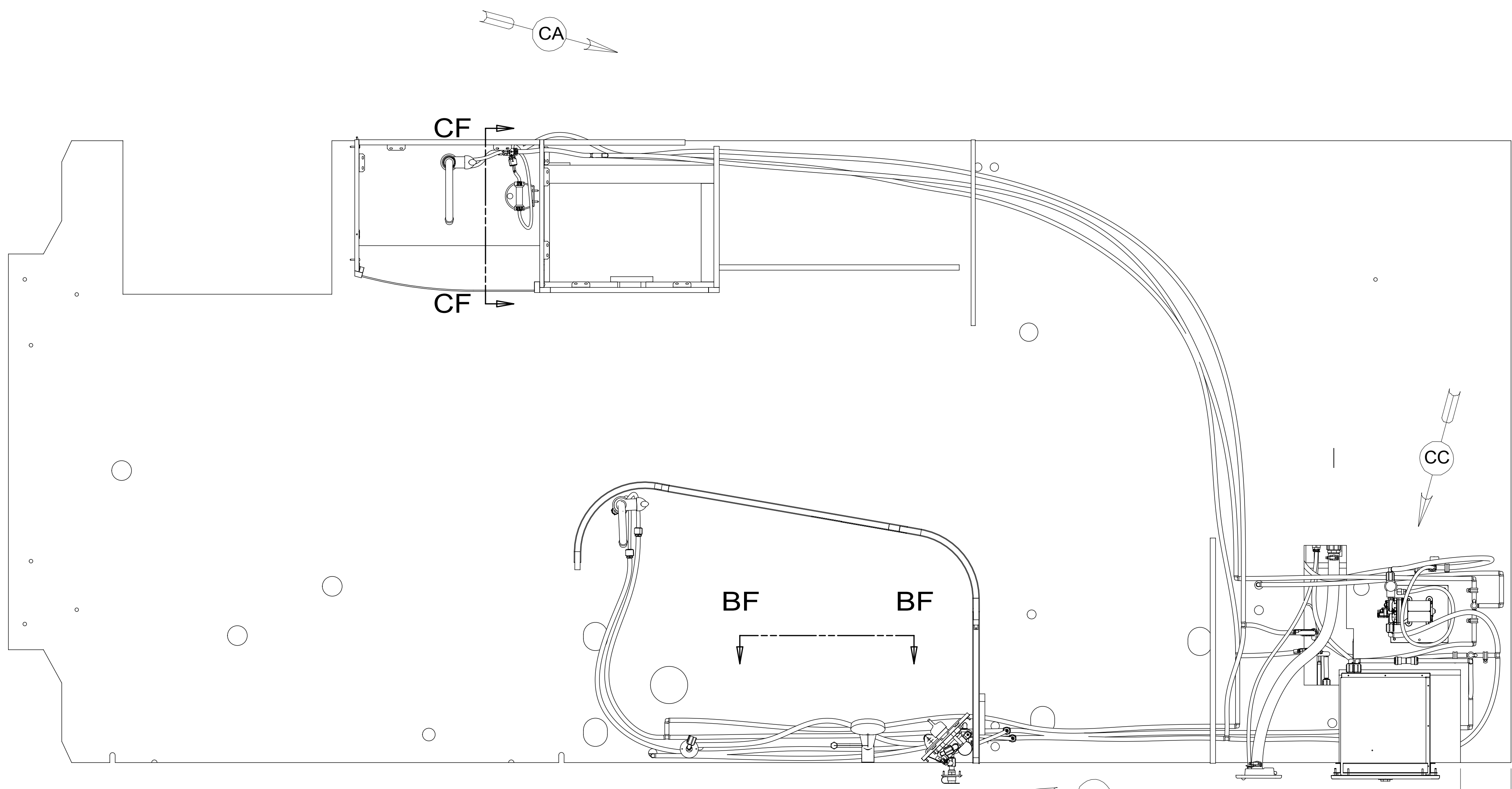

FRONT OF COACH

- 11 GALLEY FAUCET TO BE INSTALLED SO THE ON/OFF HANDLE CLEARS WINDOW SHADE.
- 10 INSTALL BYPASS FOR SYSTEM TESTING AND SHIPPING.
9. ALL CRIMP FITTINGS TO PEX TUBING REQUIRE 5/8" CLAMP 140171-04-000.
- 8 INSTALL BETWEEN MOUNTING PLATE AND RETAINING NUTS.
- 7 LAVATORY FAUCET SPOUT TO BE TURNED 180 DEGREES SO THE ON/OFF HANDLE IS FACING TOWARD THE SHOWER.
- 6 INSTALL CONNECTOR WITH TAPERED END AWAY FROM FAUCET.
- 5 ADD PIPE WRAP (LADDER SCRAP 110157-02-000) INSULATION.
- 4 ADD TEFLON TAPE 010405-01-000.
3. ALL TUBING TO BE SECURED AT 1200 INTERVALS MAXIMUM WITH CLAMP 010495-01-000 AND SCREW 000G67-10-12B OR EQUIVALENT.
2. TUBING TO BE INSTALLED WITH SUFFICIENT SLOPE TO PROVIDE DRAINAGE TO NEAREST VALVE.
1. PLASTIC FITTINGS TO BE SEALED WITH SEALANT 084456-01-000.

- 1BU WTR HTR TKLS W/RECIRCUL PUMP
- 1B1 CODES/STANDARDS USA
- 265 CODES/STANDARDS-CSA/CMVSS

**WINNEBAGO**  
COPYRIGHT 2017 WINNEBAGO INDUSTRIES, INC.

|  |                                       |                   |
|--|---------------------------------------|-------------------|
| DSNR:  | ALL DIMENSIONS ARE IN MILLIMETERS     |                   |
| DFTR:  |                                       |                   |
| UNSPECIFIED TOLERANCES:                            |                                       | MATERIAL:         |
| WHOLE DIM (X)                                      | 3                                     |                   |
| ONE-PLACE (X.X)                                    | 1.5                                   |                   |
| TWO-PLACE (X.XX)                                   | 0.50                                  |                   |
| ANGLE  | 1°                                    |                   |
| REFER TO ES0018 FOR FASTENER TIGHTENING GUIDELINES | WEIGHT: (LBS)                         | FIRST USED: (REF) |
|  |                                       | 17 524V           |
| DESCRIPTION: WATER SYSTEM INSTL                    |                                       |                   |
| SHEET: 1 OF 4                                      | ITEM/PART NO: 000034785 / 31788001000 | REV               |
|  |                                       |                   |

FOR WATER CALLOUTS SEE DWG NO. 000209446 / 303369-01-000

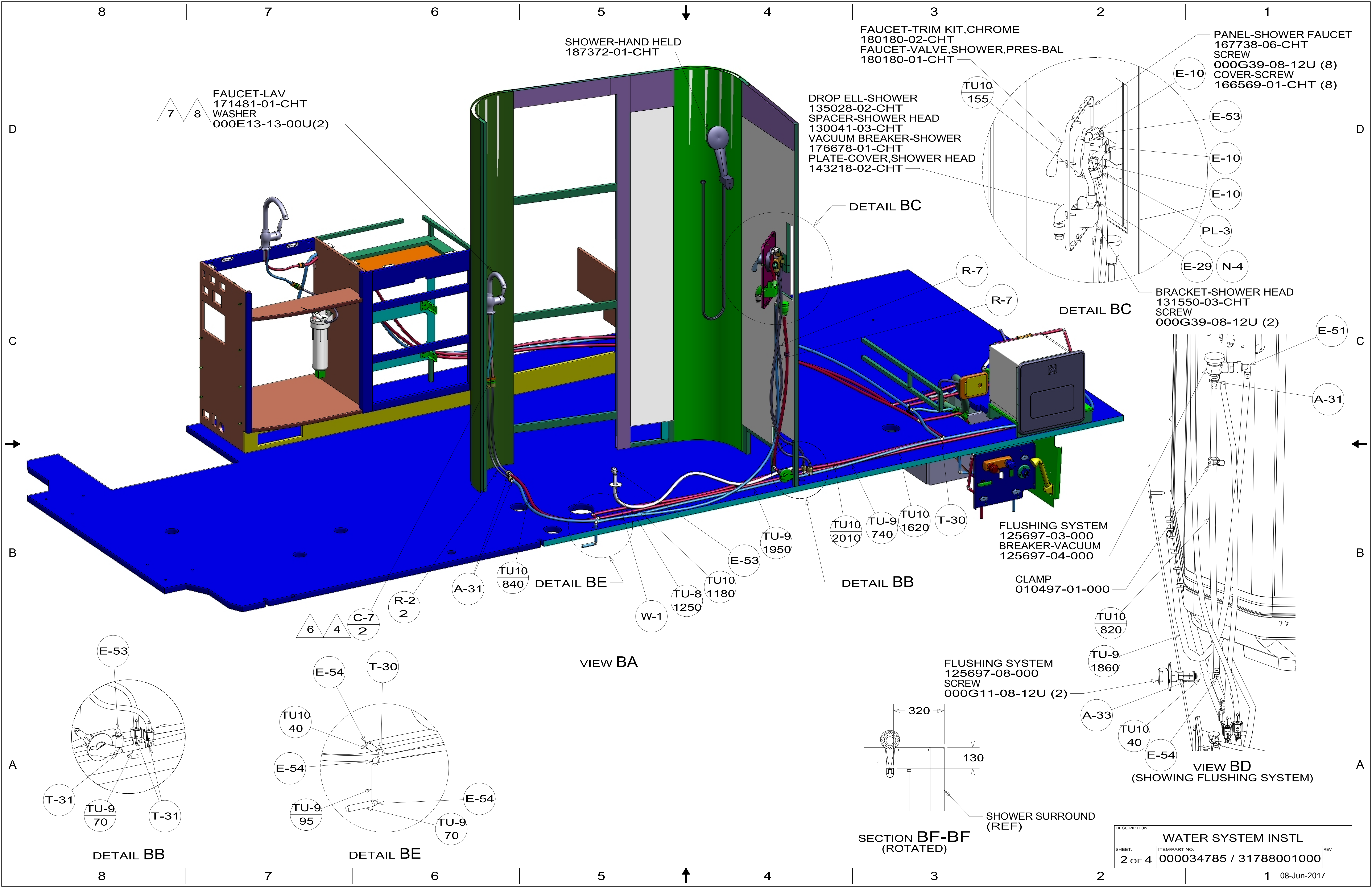

FAUCET-GALLEY  
171482-02-CHT  $\Delta$ 11

WATER HEATER INSTL  
000027981 / 316161-01-000  
PLATFORM ASM  
141210-03-000  
CABLE  
076767-03-000  
SCREW  
000G39-08-08U(2)

DETAIL CB

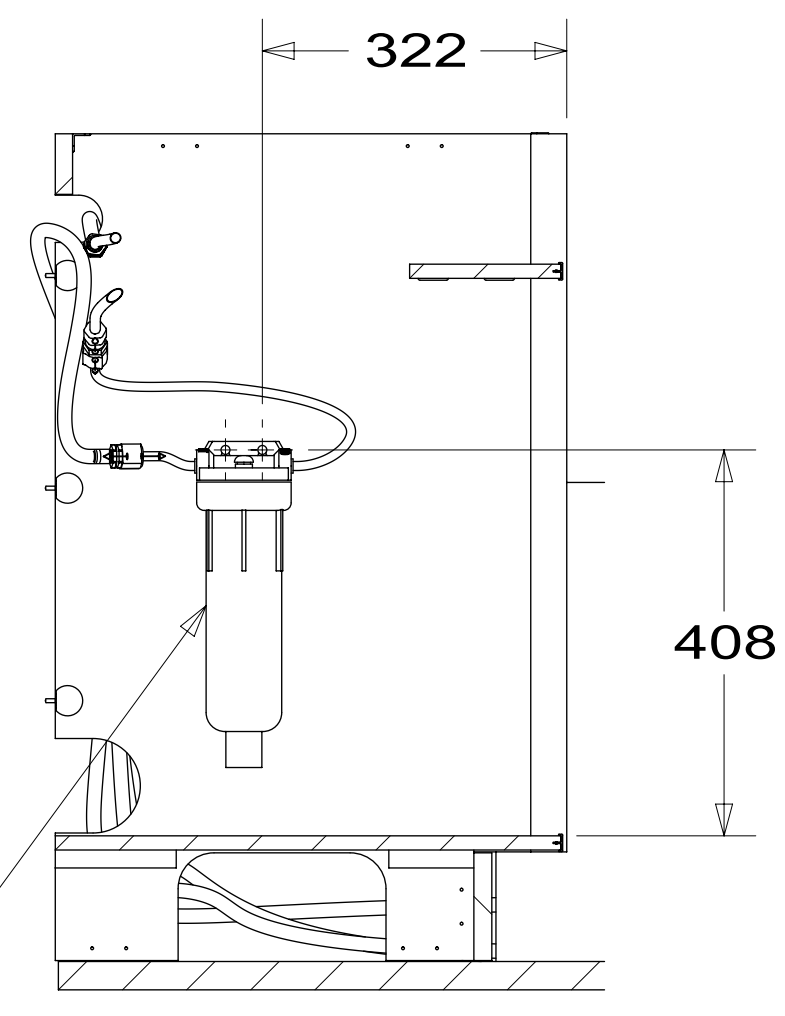

SECTION CF-CF

$\Delta$ 10 FILTER KIT-WATER, SINK  
000038865 / 318913-01-000  
SCREW  
000G67-10-12U(2)

SCREW-PAN,HEAD  
000G39-08-16U (4)

PANEL-WATER PUMP  
149477-04-CHT  
FOAM  
140364-01-CHT  
SCREW  
000G39-08-24U (4)

CLAMP  
010497-01-000 (2)  
SCREW  
000G39-08-12U (2)

CLAMP  
010497-01-000(2)  
SCREW  
000G39-08-12U(2)

CLAMP  
010497-01-000(2)  
SCREW  
000G39-08-12U(2)

|                    |                         |     |
|--------------------|-------------------------|-----|
| DESCRIPTION:       |                         |     |
| WATER SYSTEM INSTL |                         |     |
| SHEET:             | ITEM/PART NO.:          | REV |
| 3 OF 4             | 000034785 / 31788001000 |     |

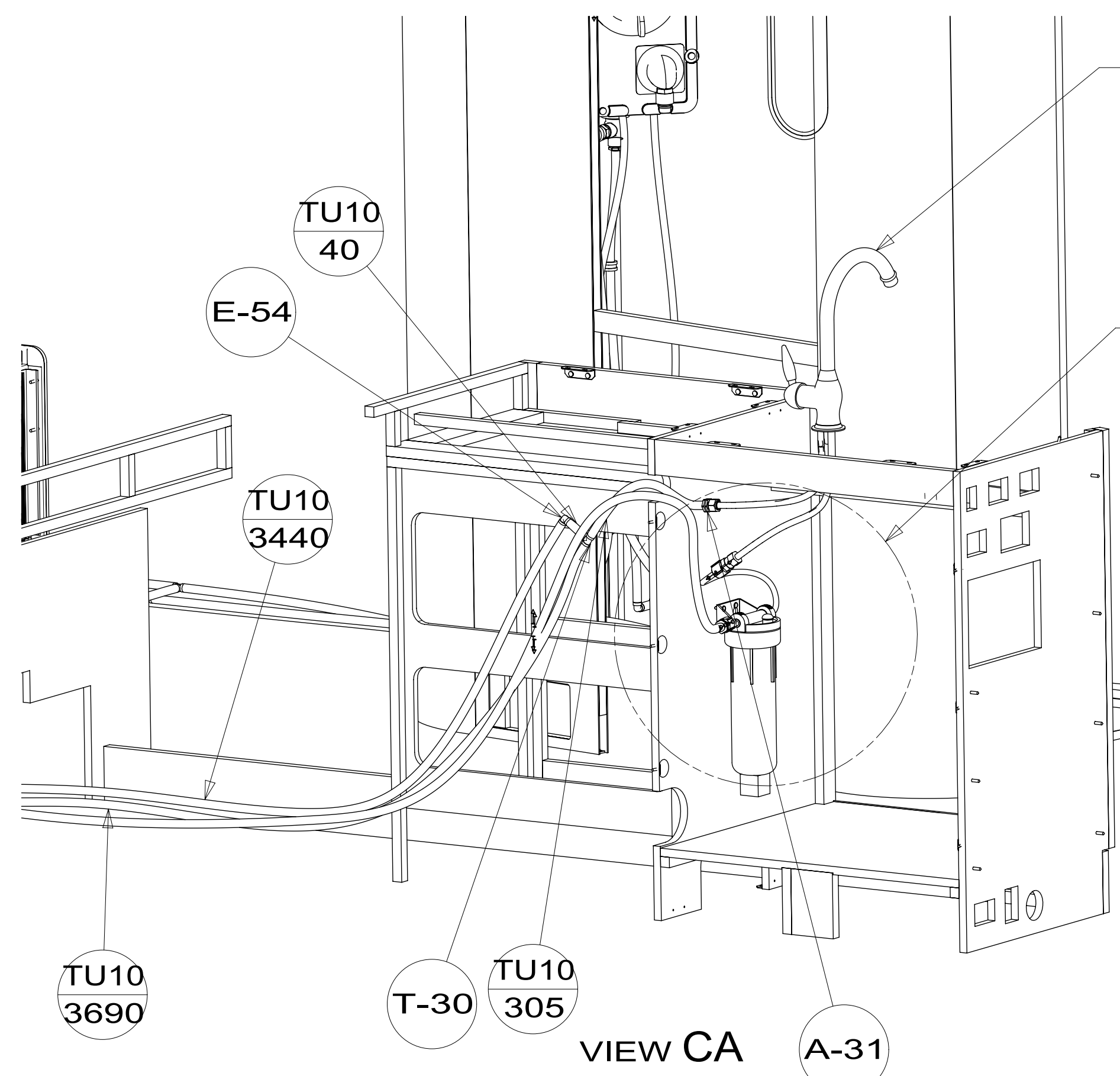

VIEW CA

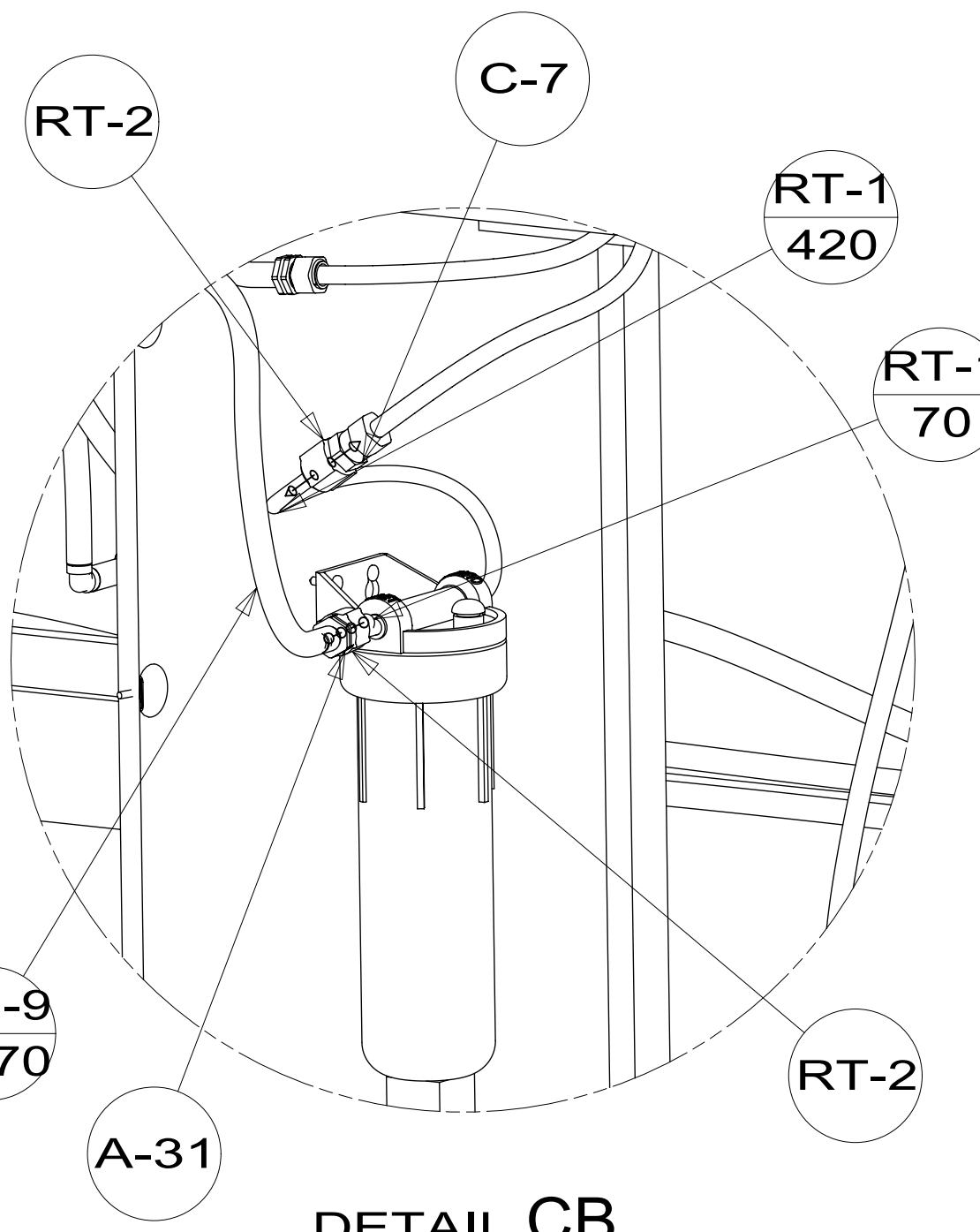

DETAIL CB

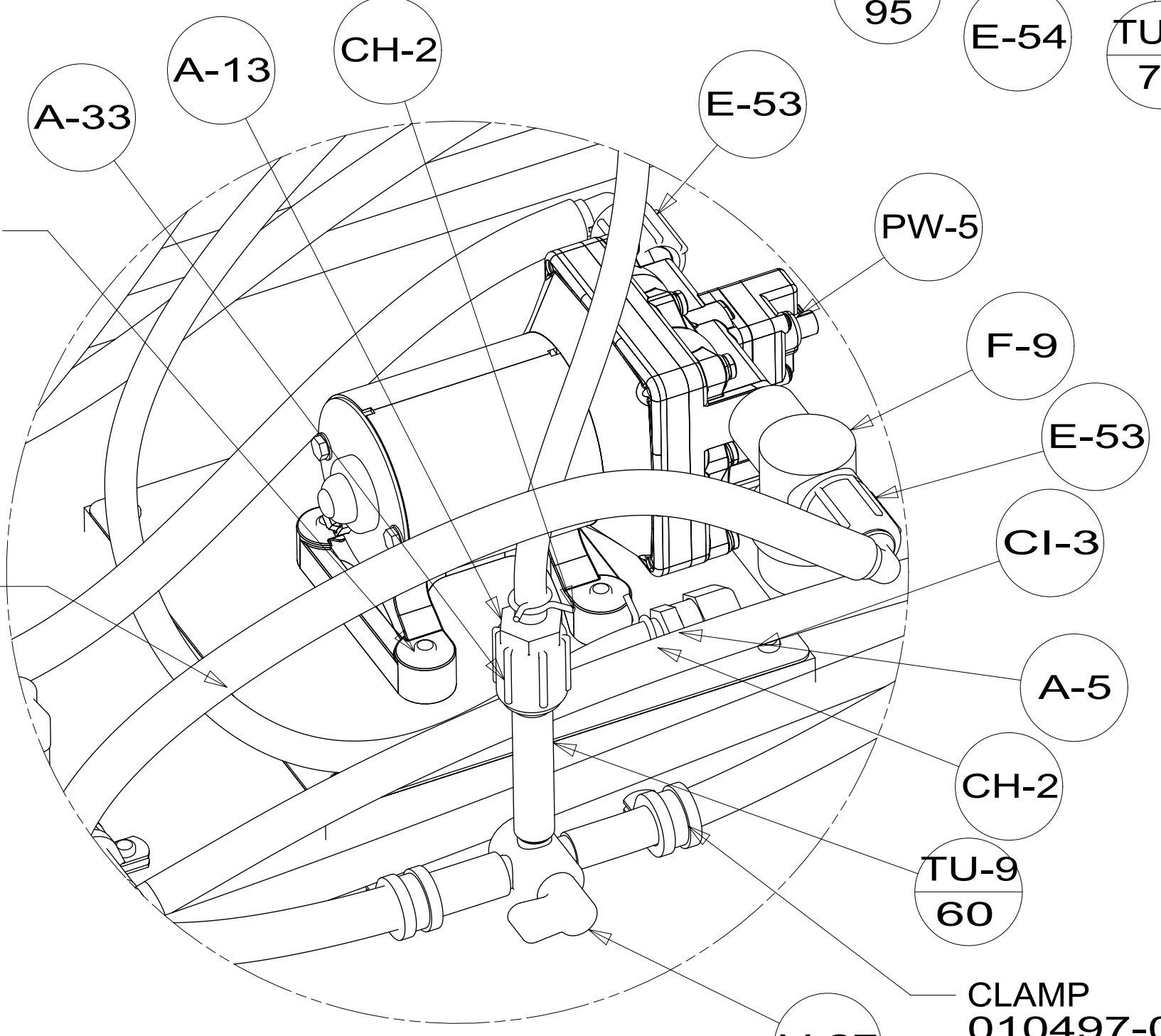

DETAIL CD

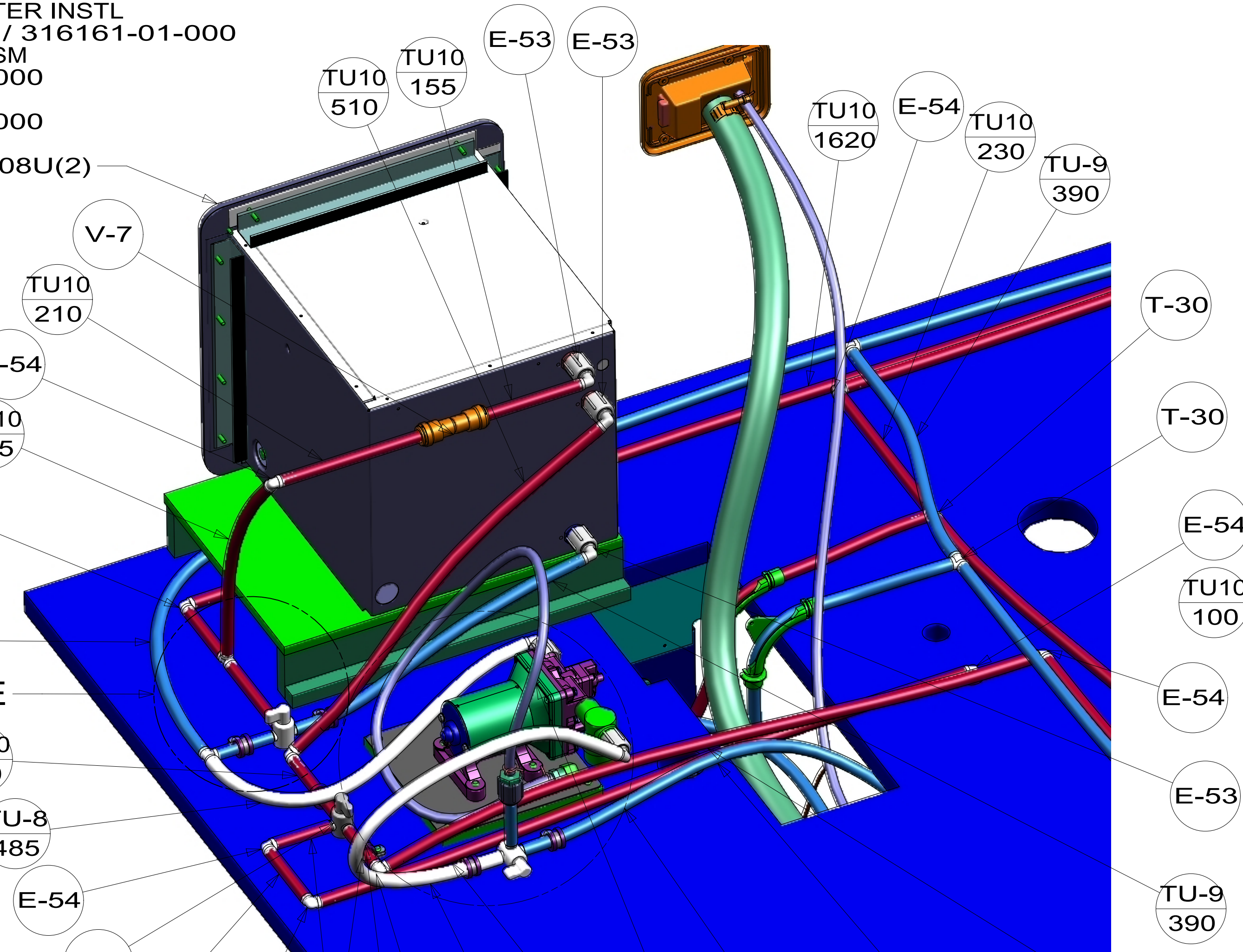

VIEW CC

DETAIL CD

DETAIL CE

TO WATER TANK

INSULATION  
000038766 / 317684-02-000

INSULATION-DRAINAGE COMPT  
168508-26-000

INSULATION  
000033981 / 317684-01-000 (2)

STRAP-TANK,WATER  
118994-01-CHT(2)  
NUT  
000D39-06-00U(8)  
WASHER  
000E13-18-00U(4)

TANK ASM-WATER  
000038575 / 318889-01-000

INSULATION  
000033962 / 317685-01-000 (2)

INSULATION  
000038767 / 317684-03-000

PANEL  
000038662 / 318872-01-CHT  
SCREW  
000G39-08-12U(4)

PANEL-SIDE,COMPARTMENT  
170356-12-CHT  
SCREW  
000G39-08-08U(2)

PANEL-SERVICE CENTER  
166877-10-CHT  
SCREW  
000G39-08-08U(2)

VALVE-1.5  
062421-05-000

PANEL-CLOSEOUT  
151869-05-CHT  
SCREW  
000G39-08-12U(2)

PANEL-ELECTRICAL  
000121190 / 322974-01-CHT

SCREW  
000G11-08-12U (3)

DETAIL DE

CLAMP  
010495-04-000 (3)  
RIVET  
113133-03-CHT (3)

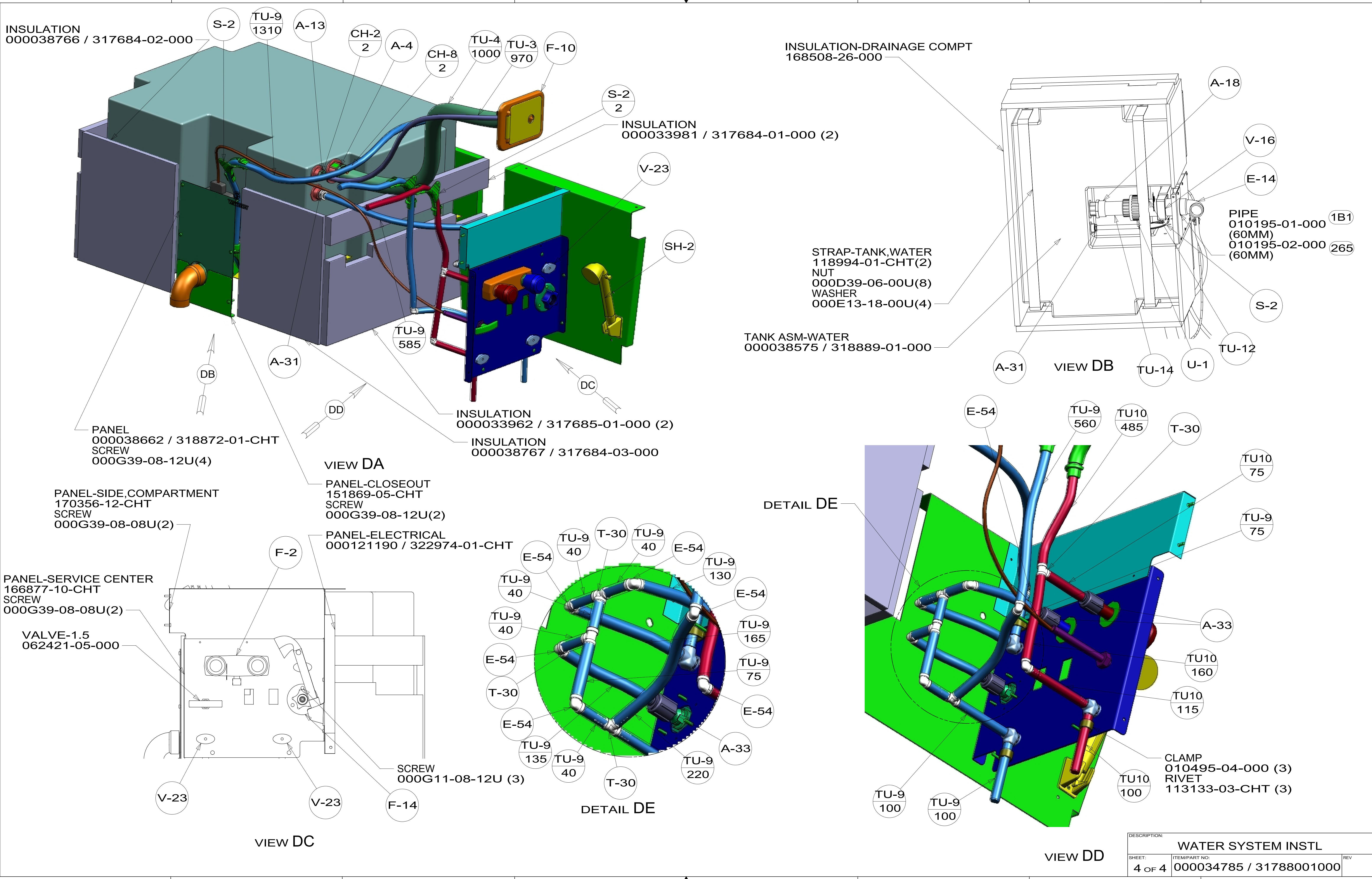

S-2  
TU-9 1310  
A-13  
CH-2 2  
A-4  
CH-8 2  
TU-4 1000  
TU-3 970  
F-10  
S-2 2  
V-23  
SH-2  
TU-9 585  
A-31  
DB  
DD  
DC

V-23  
S-2  
TU-9 1310  
A-13  
CH-2 2  
A-4  
CH-8 2  
TU-4 1000  
TU-3 970  
F-10  
S-2 2  
V-23  
SH-2  
TU-9 585  
A-31  
DB  
DD  
DC  
TU-9 40  
T-30  
TU-9 40  
E-54  
TU-9 130  
E-54  
TU-9 165  
TU-9 75  
E-54  
T-30  
E-54  
TU-9 135  
TU-9 40  
T-30  
TU-9 220  
A-33  
TU-9 100  
TU-9 100

INSULATION-DRAINAGE COMPT  
168508-26-000  
INSULATION  
000033981 / 317684-01-000 (2)  
STRAP-TANK,WATER  
118994-01-CHT(2)  
NUT  
000D39-06-00U(8)  
WASHER  
000E13-18-00U(4)  
TANK ASM-WATER  
000038575 / 318889-01-000  
INSULATION  
000033962 / 317685-01-000 (2)  
INSULATION  
000038767 / 317684-03-000  
PANEL  
000038662 / 318872-01-CHT  
SCREW  
000G39-08-12U(4)  
PANEL-SIDE,COMPARTMENT  
170356-12-CHT  
SCREW  
000G39-08-08U(2)  
PANEL-SERVICE CENTER  
166877-10-CHT  
SCREW  
000G39-08-08U(2)  
VALVE-1.5  
062421-05-000  
PANEL-CLOSEOUT  
151869-05-CHT  
SCREW  
000G39-08-12U(2)  
PANEL-ELECTRICAL  
000121190 / 322974-01-CHT  
SCREW  
000G11-08-12U (3)  
DETAIL DE  
CLAMP  
010495-04-000 (3)  
RIVET  
113133-03-CHT (3)

INSULATION-DRAINAGE COMPT  
168508-26-000  
STRAP-TANK,WATER  
118994-01-CHT(2)  
NUT  
000D39-06-00U(8)  
WASHER  
000E13-18-00U(4)  
TANK ASM-WATER  
000038575 / 318889-01-000  
INSULATION  
000033962 / 317685-01-000 (2)  
INSULATION  
000038767 / 317684-03-000  
PANEL  
000038662 / 318872-01-CHT  
SCREW  
000G39-08-12U(4)  
PANEL-SIDE,COMPARTMENT  
170356-12-CHT  
SCREW  
000G39-08-08U(2)  
PANEL-SERVICE CENTER  
166877-10-CHT  
SCREW  
000G39-08-08U(2)  
VALVE-1.5  
062421-05-000  
PANEL-CLOSEOUT  
151869-05-CHT  
SCREW  
000G39-08-12U(2)  
PANEL-ELECTRICAL  
000121190 / 322974-01-CHT  
SCREW  
000G11-08-12U (3)  
DETAIL DE  
CLAMP  
010495-04-000 (3)  
RIVET  
113133-03-CHT (3)  
PIPE  
010195-01-000 (1B1)  
010195-02-000 (265)  
S-2  
TU-12  
TU-14  
U-1  
A-18  
V-16  
E-14  
A-31  
VIEW DB  
TU-9 560  
TU10 485  
T-30  
TU10 75  
TU-9 75  
A-33  
TU10 160  
TU10 115  
TU-9 100  
TU-9 100  
VIEW DD

|   |  |     |
|---|--|-----|
| DESCRIPTION:<br><b>WATER SYSTEM INSTL</b> |  |     |
| SHEET:<br>4 OF 4                          | ITEM/PART NO:<br>000034785 / 31788001000 | REV |