

REV	ZONE	REVISION RECORD	DATE	DFTR-ORIG
A	---	INITIAL RELEASE	9-30-16	1600-3804
B	SHT3	ADDED NEW FILTER AND SECTION	12/21/16	3650
C	SHT5	EXTENDED TU-8 AT WATER PUMP OUTLET	5/16/17	3804
D	---	CHG FITTINGS, LENGHTS, AND PANEL	06/01/17	9080-1600
E	SHT2	6045 WAS 5800	11/28/17	9080-3660

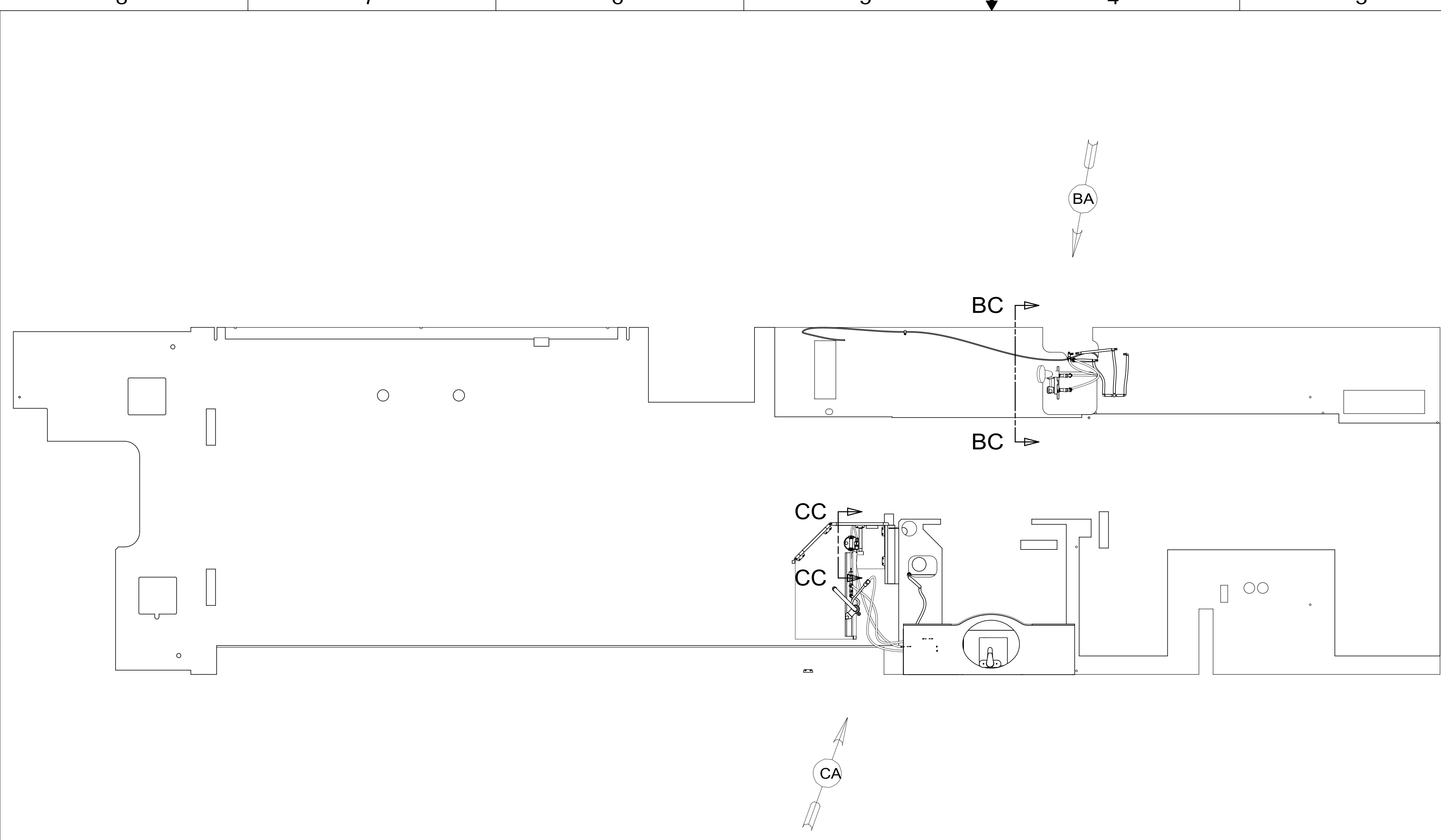

- 10 ALL CRIMP FITTING TO 3/4" PEX TUBING REQUIRE 3/4" CLAMP 140171-05-000.
9. SEAL VENT HOLE IN DOOR W/SILICONE SEALANT.
8. ALL CRIMP FITTINGS TO 1/2" PEX TUBING REQUIRE 1/2" CLAMP 140171-03-000.
7. ALL CRIMP FITTINGS TO 5/8" FLEX TUBING REQUIRE 5/8" CLAMP 140171-04-000.
- 6 LABEL HOT AND COLD SUPPLY TUBES AND TAPE FITTING TO TUBE BEFORE CABINET SET TO PREVENT MOVEMENT.
- 5 ADD PIPE WRAP (LADDER SCRAP 110157-02-000) INSULATION.
- 4 ADD TEFLON TAPE 010405-02-000.
3. ALL TUBING TO BE SECURED AT 1200 INTERVALS MAXIMUM WITH CLAMP 010495-01-000 AND SCREW 000G67-10-12U OR EQUIVALENT.
2. TUBING TO BE INSTALLED WITH SUFFICIENT SLOPE TO PROVIDE DRAINAGE TO NEAREST VALVE.
1. PLASTIC FITTINGS TO BE SEALED WITH SEALANT 084456-01-000.

- 21S WASHER & DRYER-PAIR
- 21M WASHER/DRYER PREP

**WINNEBAGO**  
COPYRIGHT 2017 WINNEBAGO INDUSTRIES, INC.

DSNR:	ALL DIMENSIONS ARE IN MILLIMETERS	
DFTR:	MATERIAL:	
UNSPECIFIED TOLERANCES:	WHOLE DIM (X) :	3
ONE-PLACE (X.X) :	TWO-PLACE (X.XX) :	1.5
ANGLE :		0.50
REFER TO ES0018 FOR FASTENER TIGHTENING GUIDELINES	WEIGHT: (LBS)	FIRST USED: (REF)
		17 D35G
DESCRIPTION: WATER SYSTEM INSTL		
SHEET: 1 OF 5	ITEM/PART NO: 000032548 / 31723001000	REV:
	REF:	1 04-Dec-2017

FOR WATER CALLOUTS SEE DWG NO. 000209446 / 303369-01-000

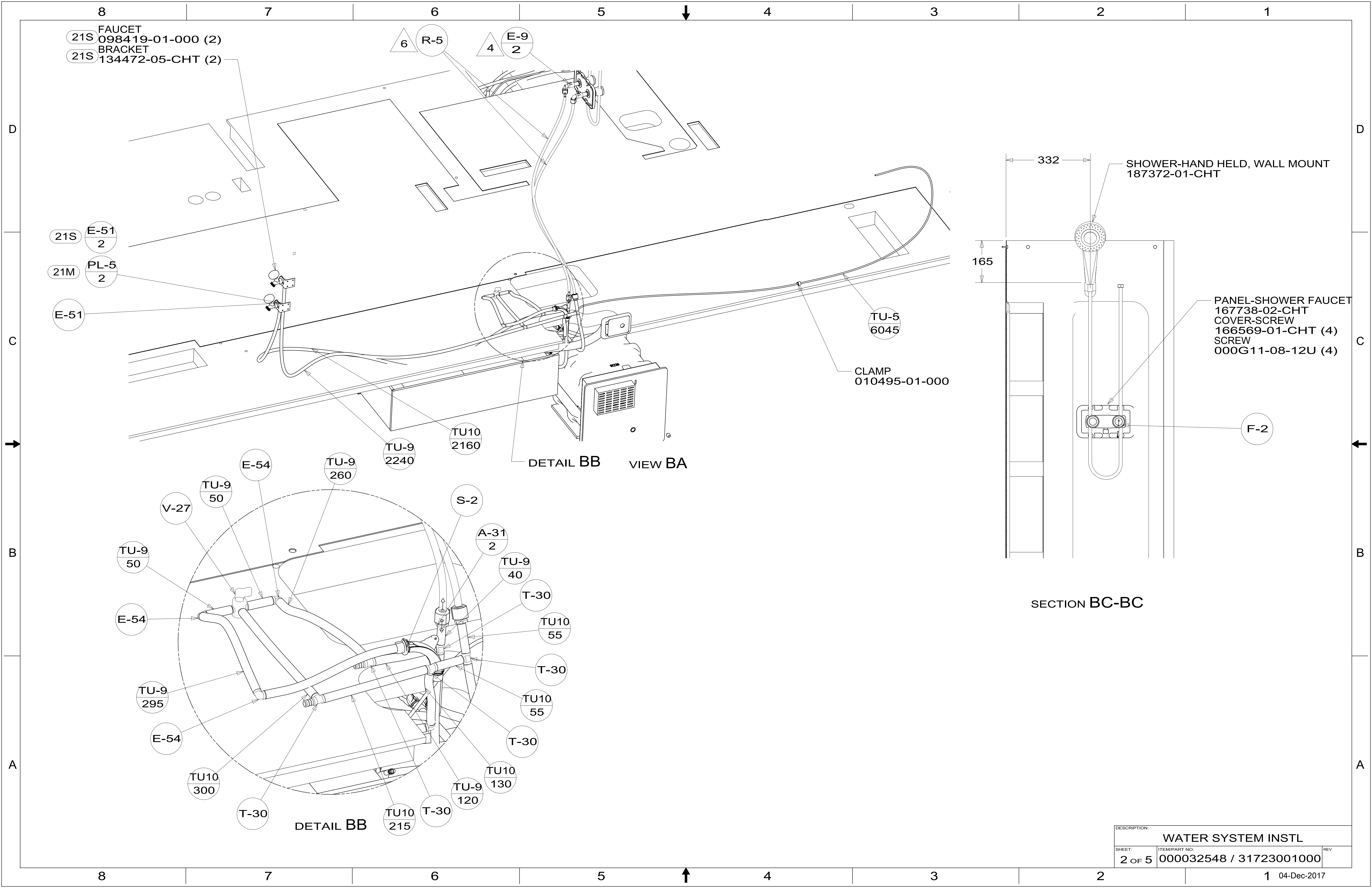

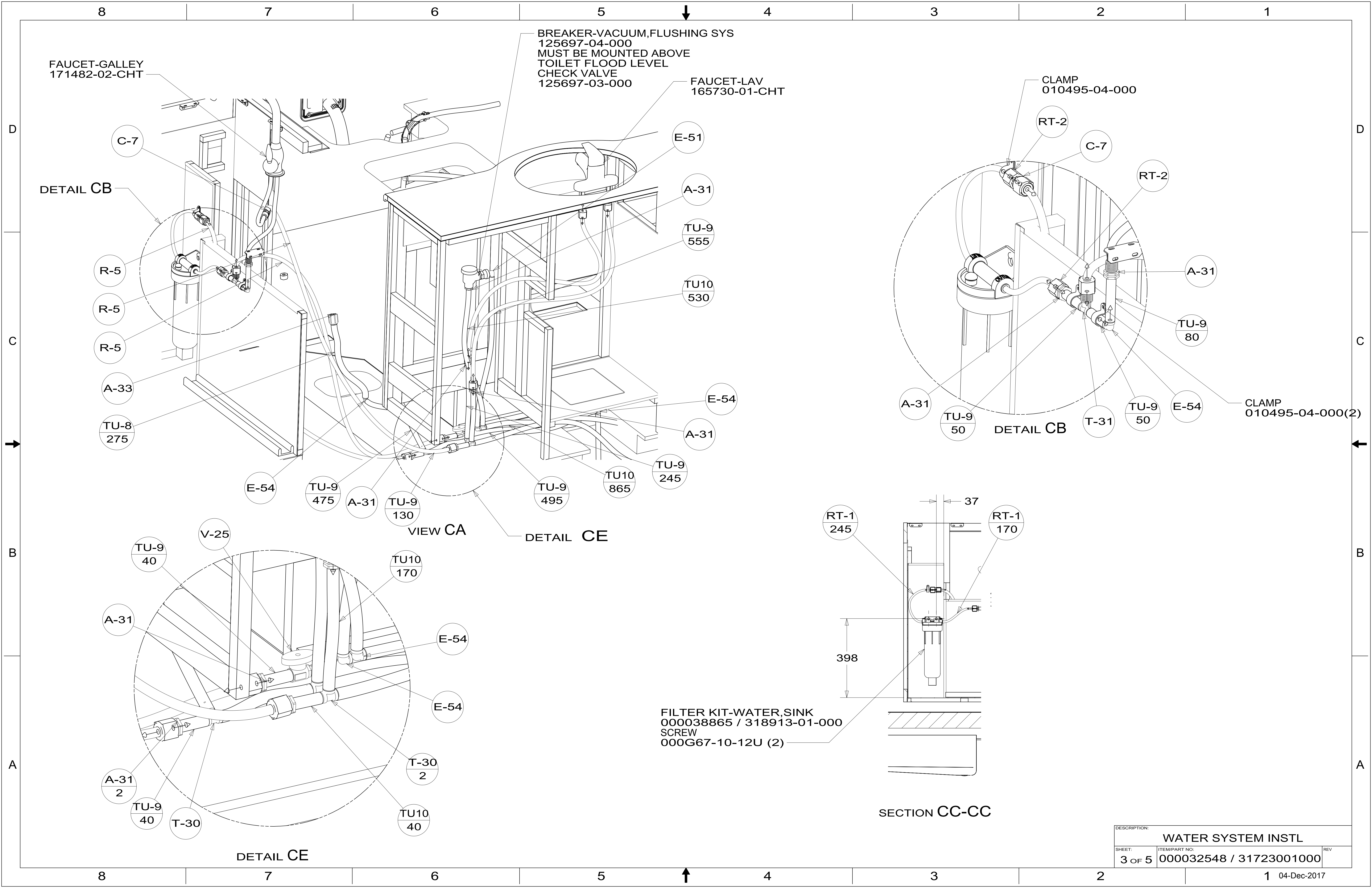

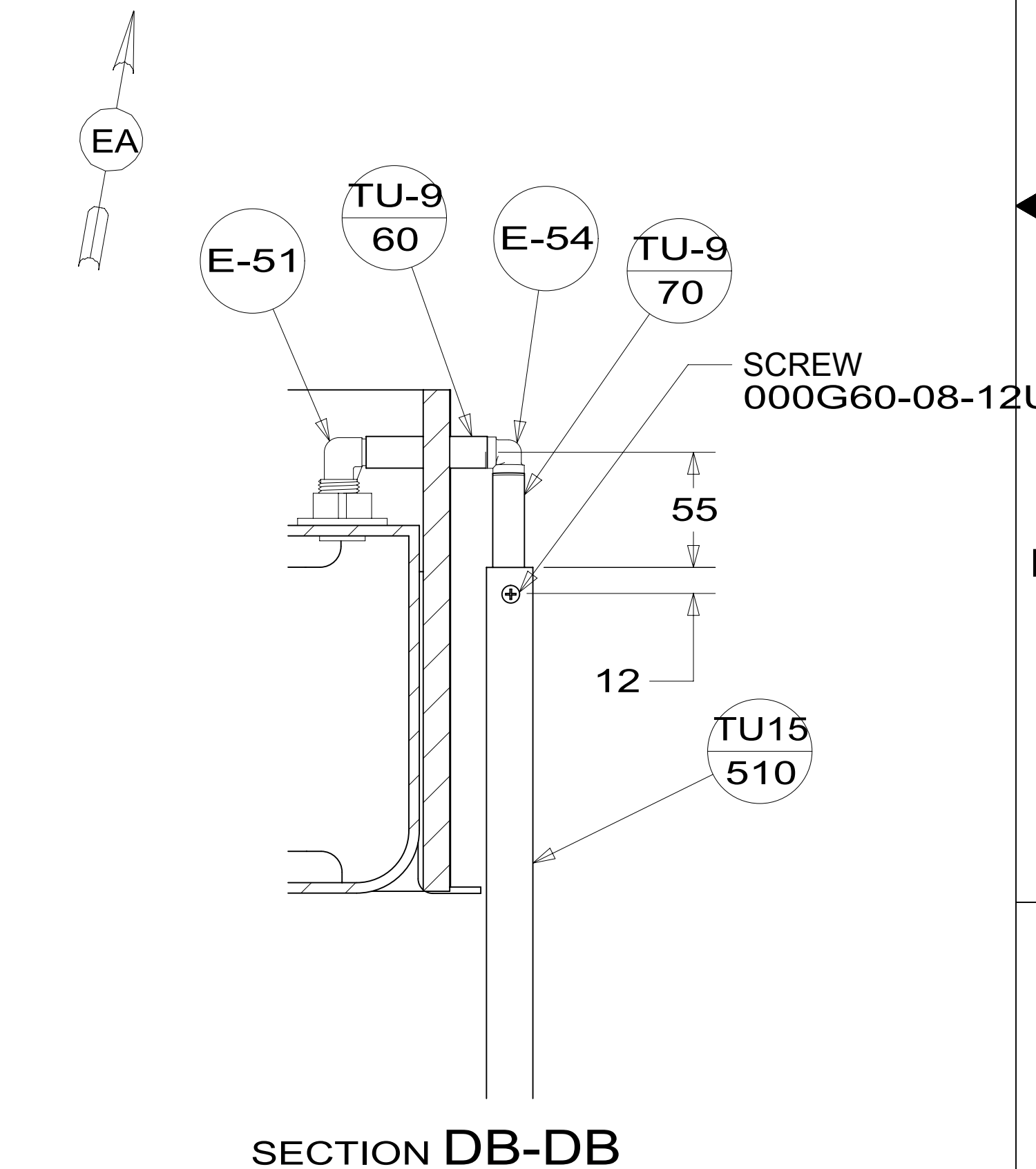
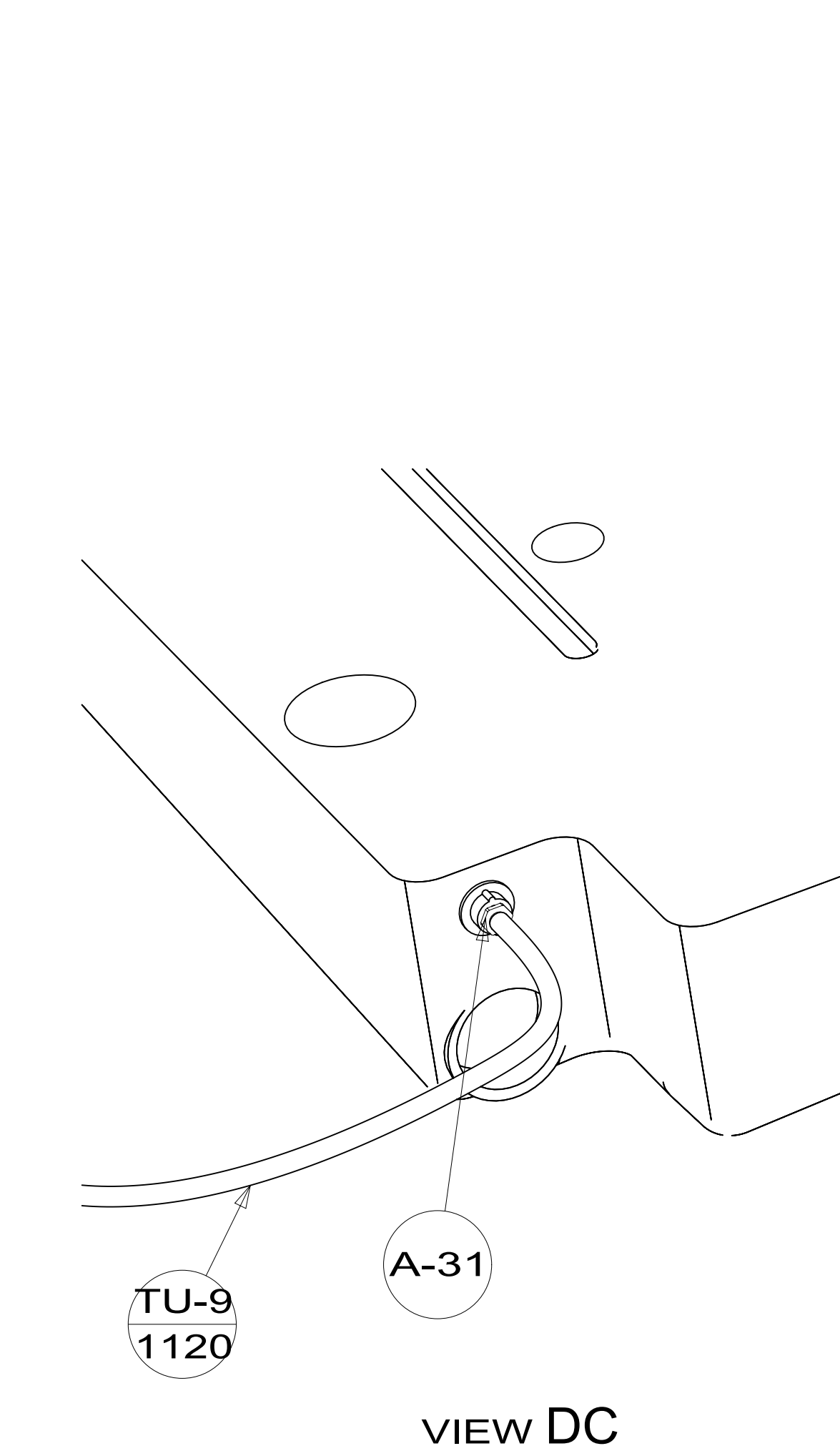
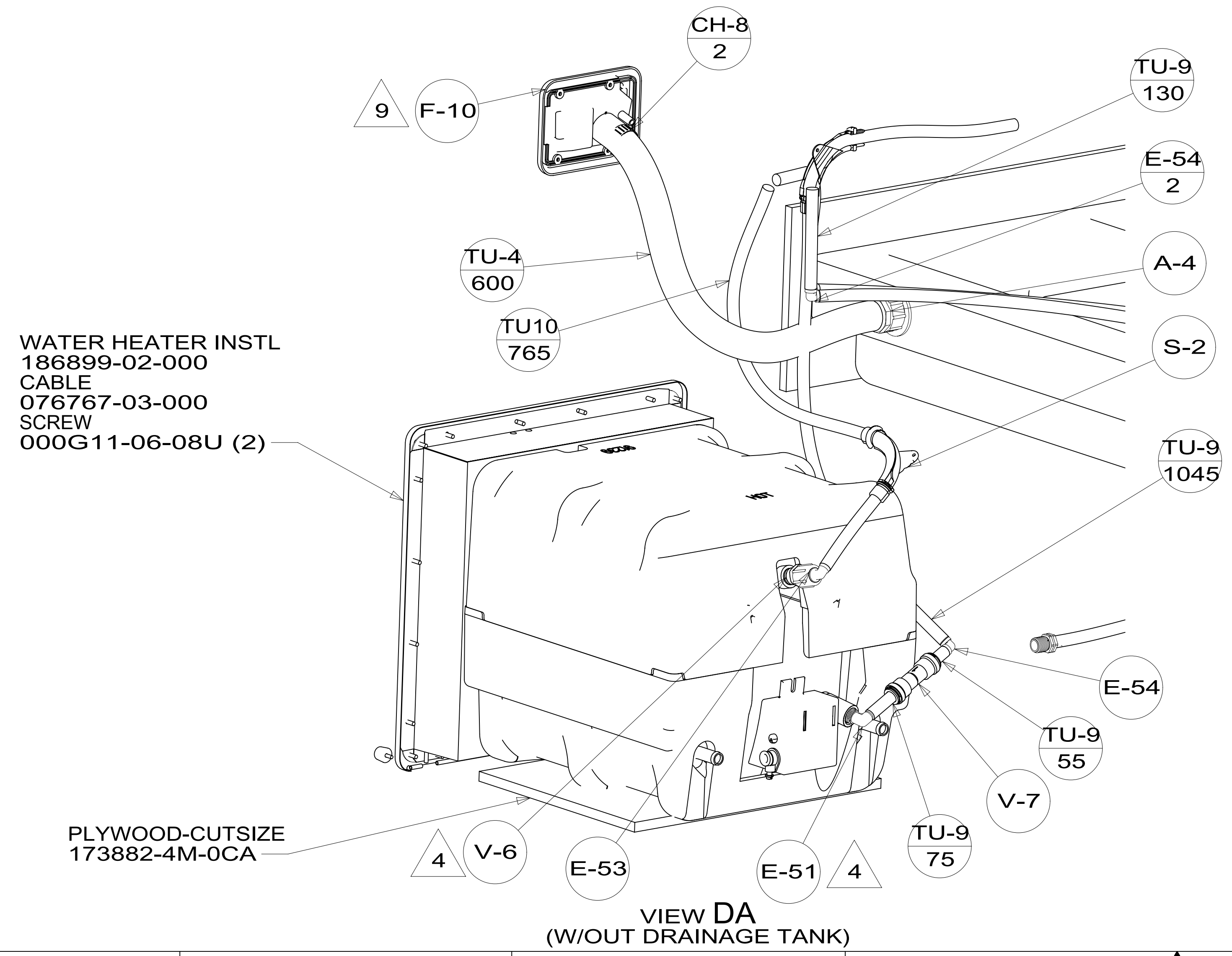
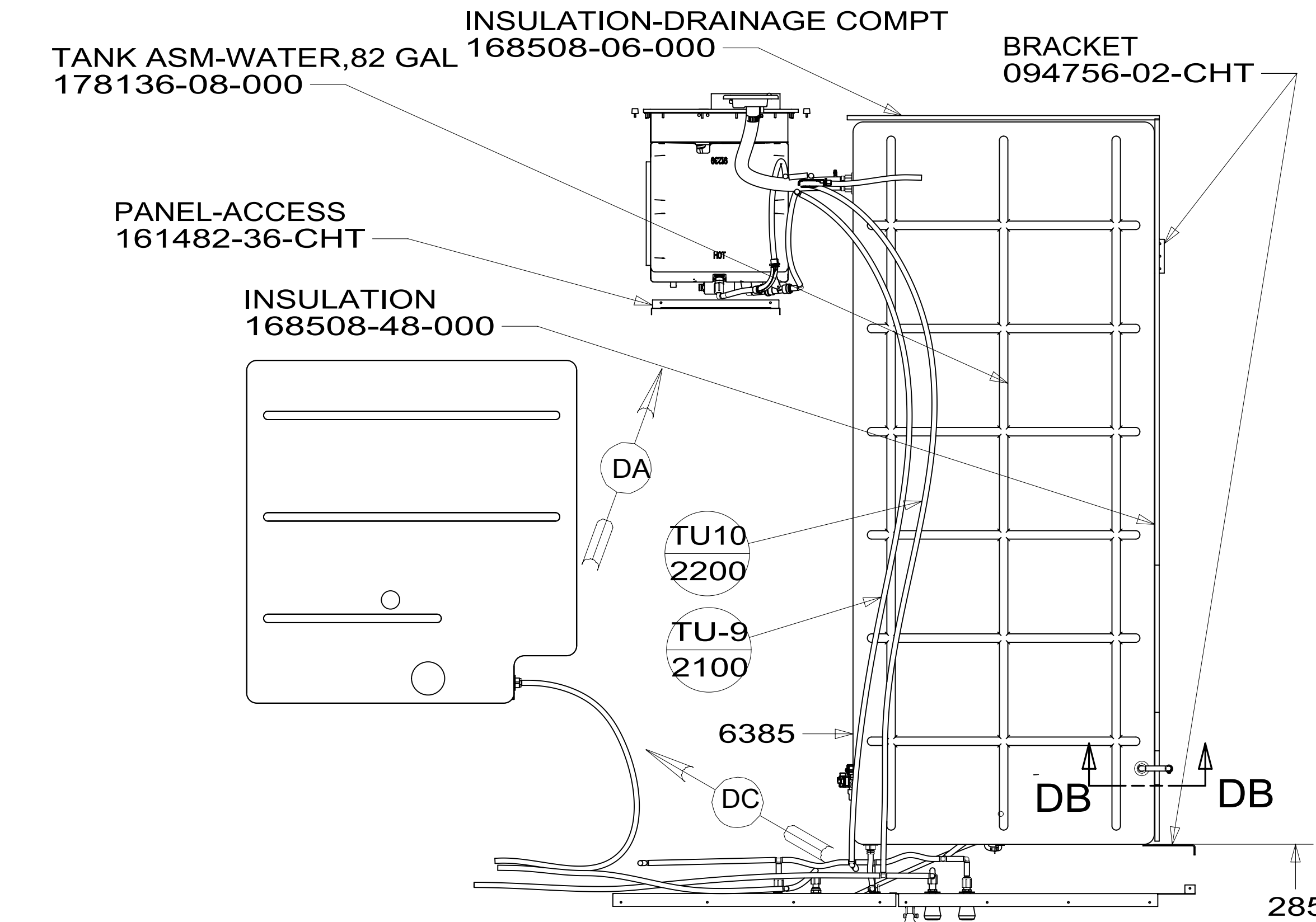
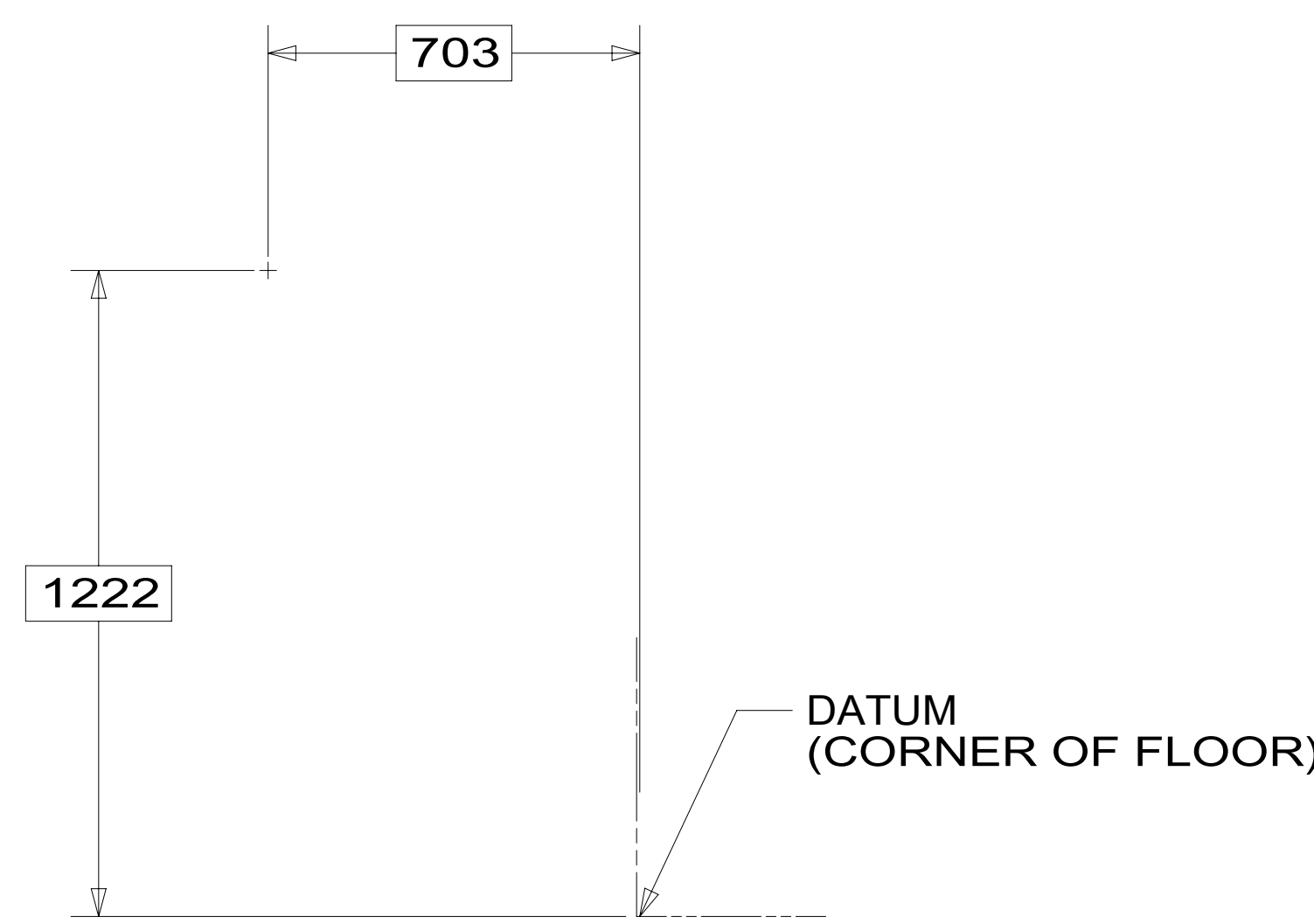

DESCRIPTION:		
WATER SYSTEM INSTL		
SHEET:	ITEM/PART NO.:	REV
4 OF 5	000032548 / 31723001000	
		1 04-Dec-2017

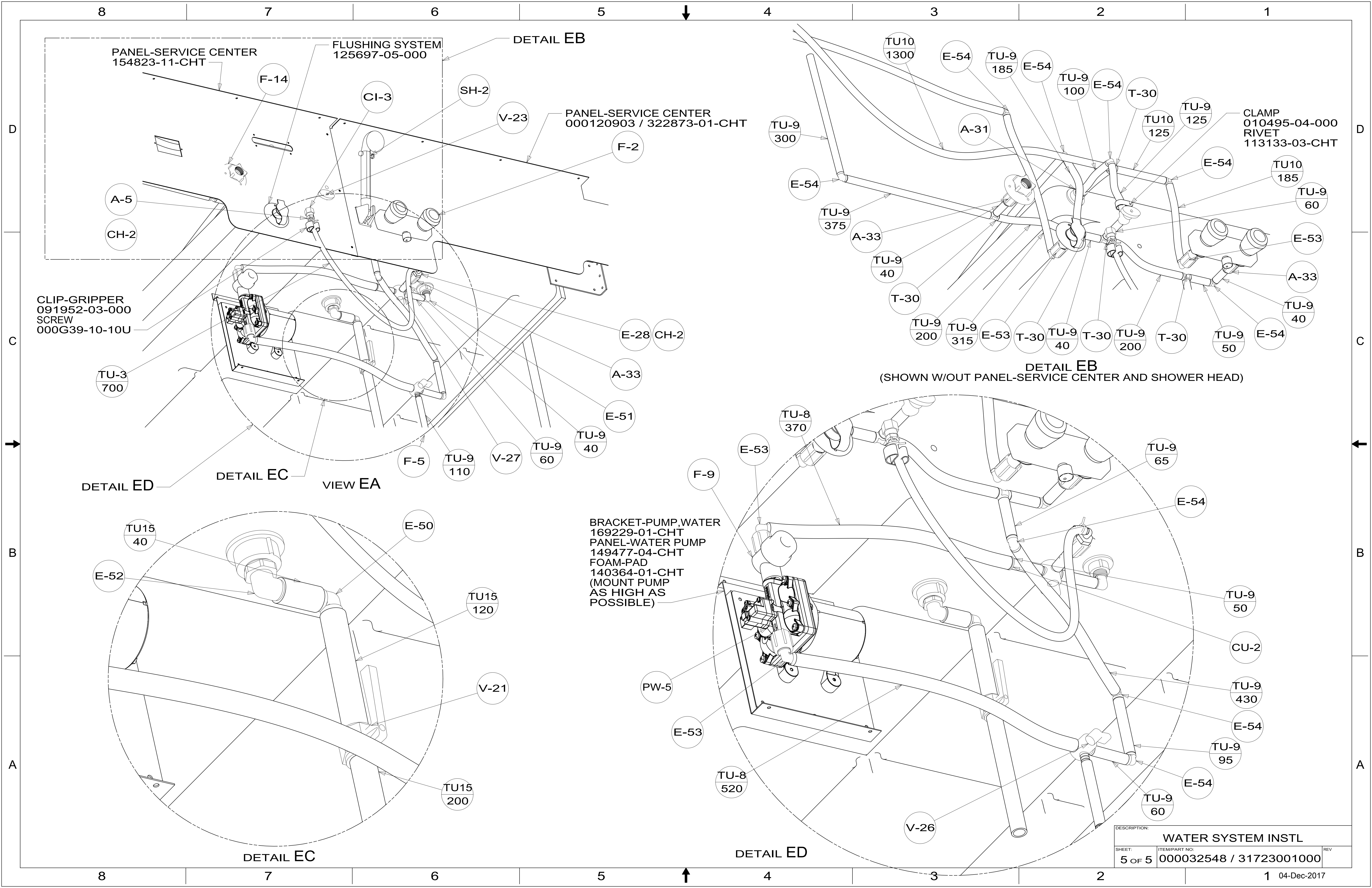

DESCRIPTION:		
WATER SYSTEM INSTL		
SHEET:	ITEM/PART NO.:	REV
5 OF 5	000032548 / 31723001000	