

- 9. ALL CRIMP FITTINGS TO 3/4" PEX TUBING REQUIRE 3/4" CLAMP 140171-05-000.
- 8. ALL CRIMP FITTINGS TO 1/2" PEX TUBING REQUIRE 1/2" CLAMP 140171-03-000.
- 7. ALL CRIMP FITTINGS TO 5/8" FLEX TUBING REQUIRE 5/8" CLAMP 140171-04-000.
- 6 LABEL HOT AND COLD SUPPLY TUBES AND TAPE FITTING TO TUBE BEFORE CABINET SET TO PREVENT MOVEMENT.
- 5 ADD PIPE WRAP (LADDER SCRAP 110157-02-000 ) INSULATION.
- 4 ADD TEFLON TAPE 010405-01-000.
- 3. ALL TUBING TO BE SECURED AT 1200 INTERVALS MAXIMUM WITH CLAMP 010495-01-000 AND SCREW 000G67-10-12U OR EQUIVALENT.
- 2. TUBING TO BE INSTALLED WITH SUFFICIENT SLOPE TO PROVIDE DRAINAGE TO NEAREST VALVE.
- 1. PLASTIC FITTINGS TO BE SEALED WITH SEALANT 084456-01-000.

NOTES:

- 79W REFRIGERATOR-4 DOOR
- 144 REFRIGERATOR-DOUBLE DOOR



DSNR:		ALL DIMENSIONS ARE IN MILLIMETERS	
DIFFR:		MATERIAL:	
UNSPECIFIED TOLERANCES:			
WHOLE DIM (X)	3		
ONE-PLACE (X.X)	1.5		
TWO-PLACE (X.XX)	0.50		
ANGLE	1°		
REFER TO ES0018 FOR FASTENER TIGHTENING GUIDELINES		WEIGHT: (LBS)	FIRST USED: (REF)
			17 727K
DESCRIPTION: WATER SYSTEM INSTL			
SHEET: 1 OF 4	ITEM/PART NO: 000020120 / 31467301000	REV:	
REF:		1 04-Dec-2017	

X-X  
FOR WATER CALLOUTS SEE DWG NO. 000209446 / 303369-01-000

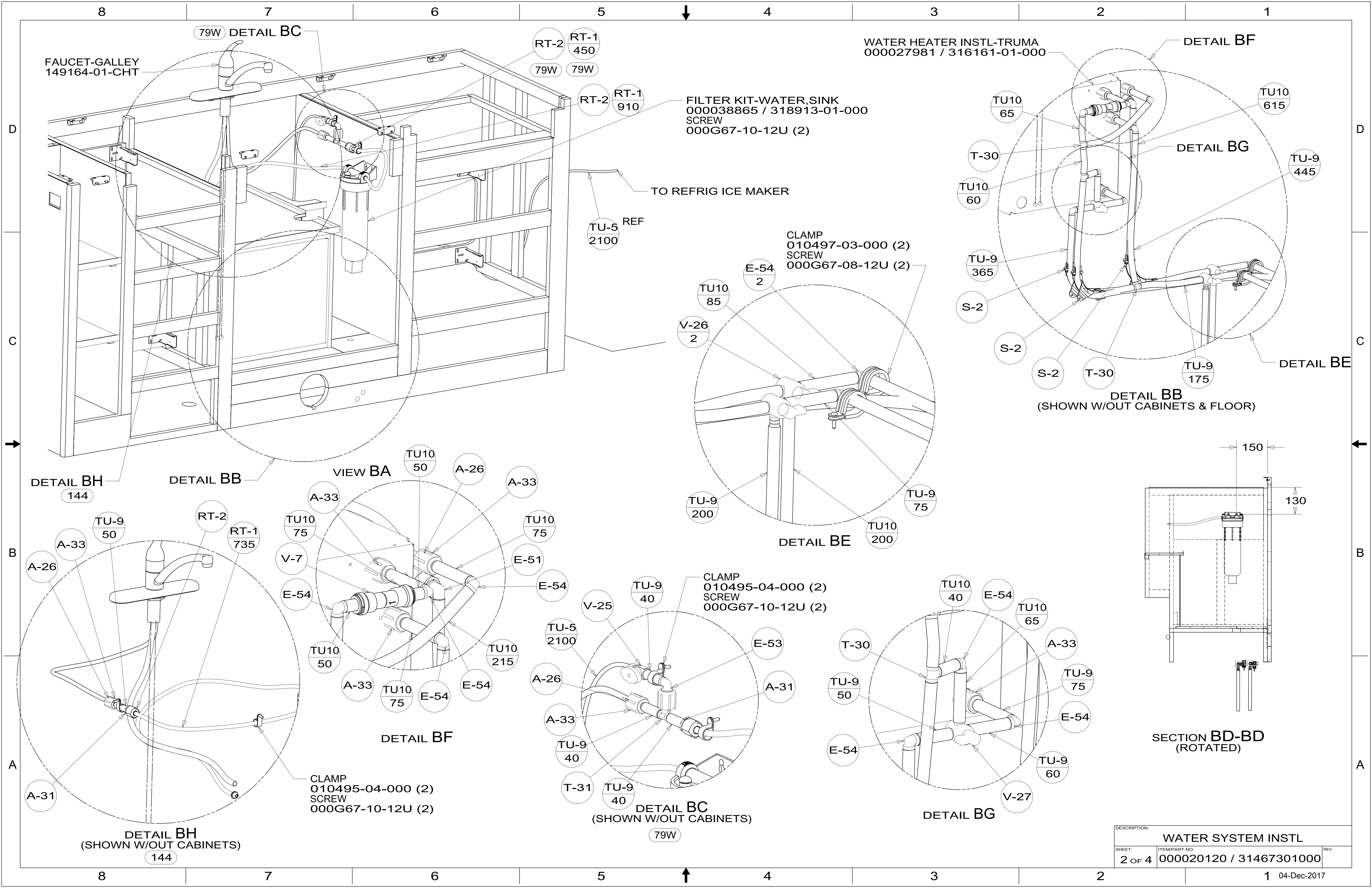

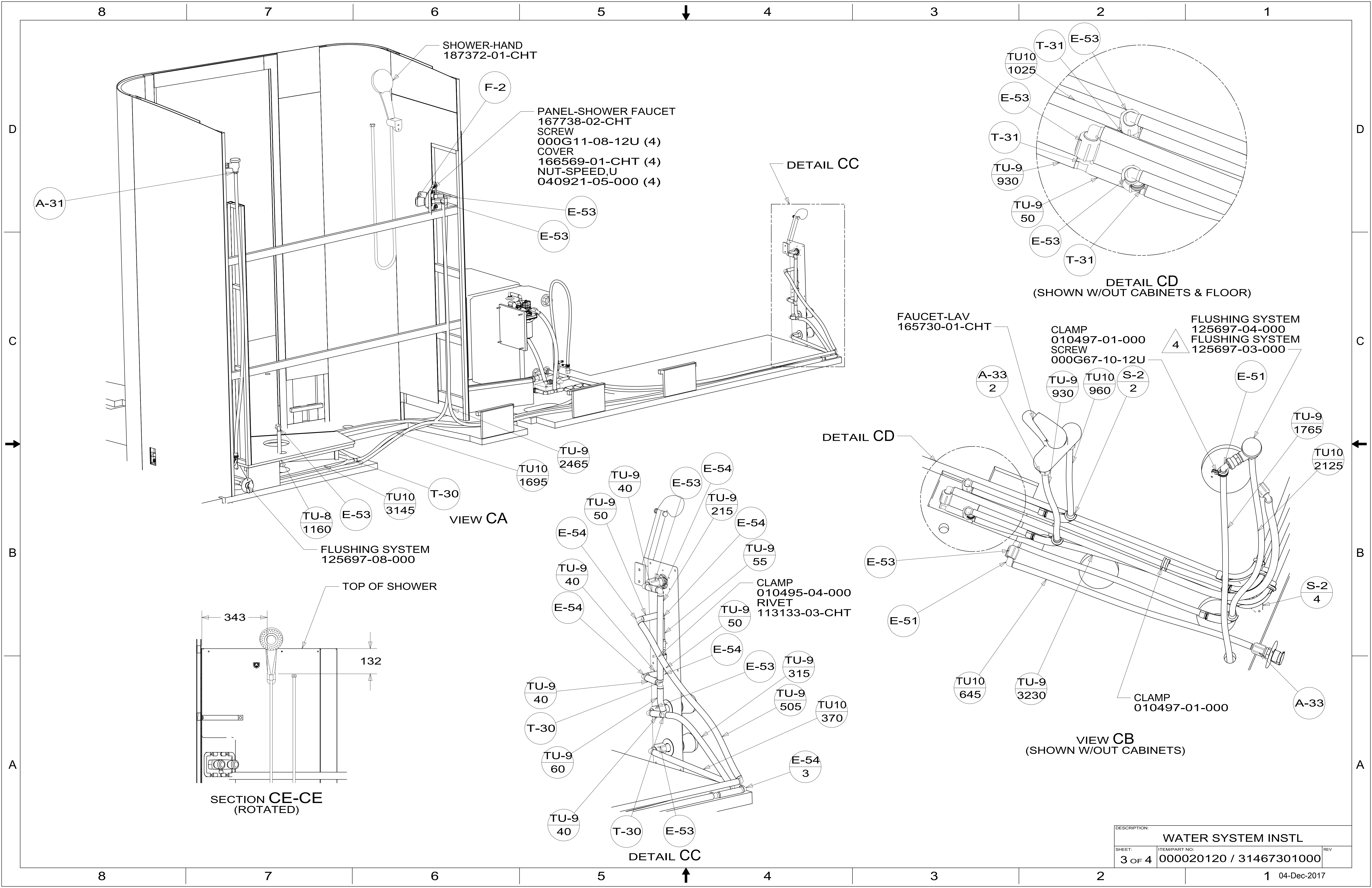

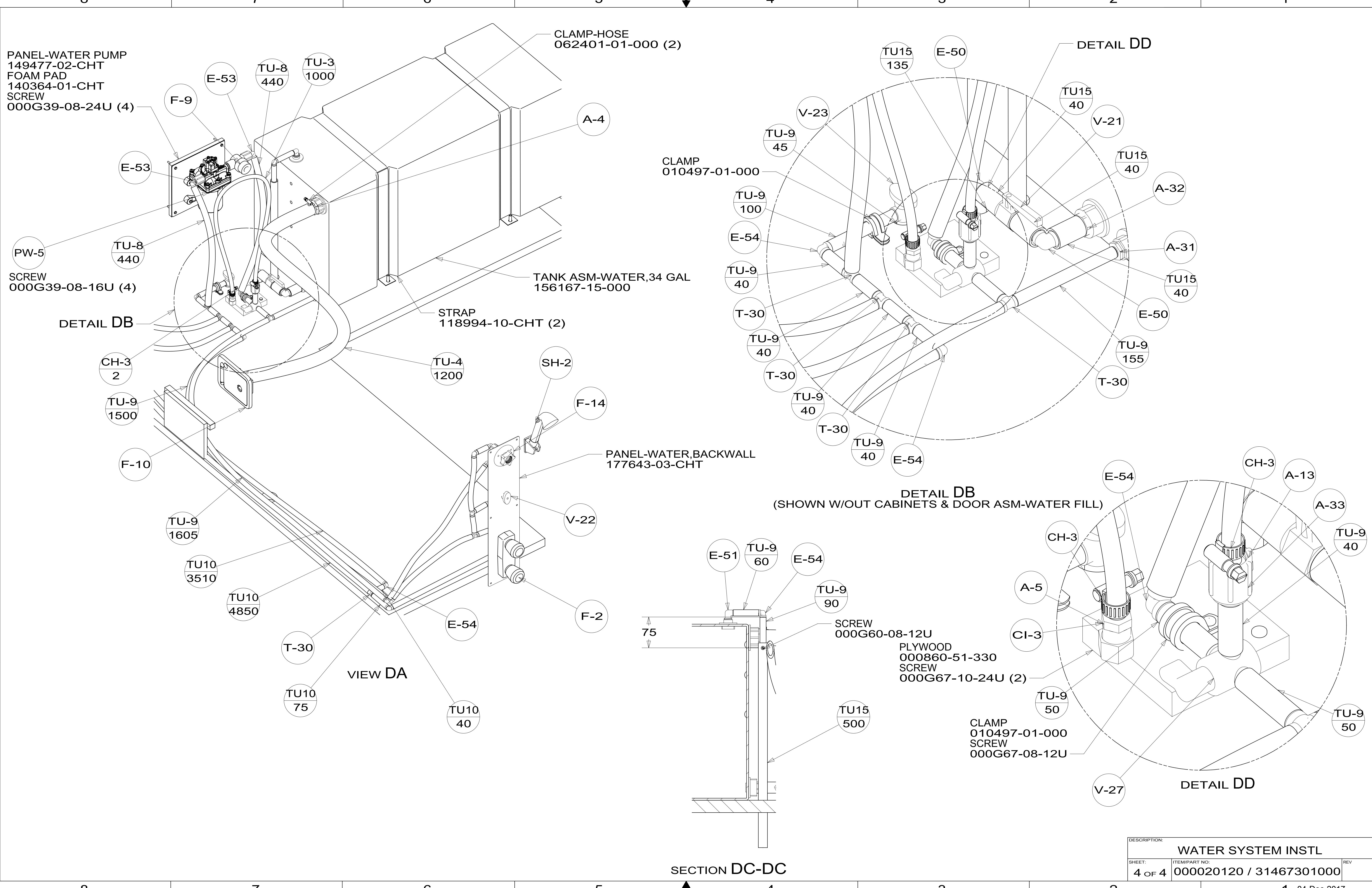

PANEL-WATER PUMP  
149477-02-CHT  
FOAM PAD  
140364-01-CHT  
SCREW  
000G39-08-24U (4)

CLAMP-HOSE  
062401-01-000 (2)

TANK ASM-WATER,34 GAL  
156167-15-000

PANEL-WATER,BACKWALL  
177643-03-CHT

CLAMP  
010497-01-000

SCREW  
000G60-08-12U

CLAMP  
010497-01-000

SCREW  
000G67-08-12U

SCREW  
000G67-10-24U (2)

PLYWOOD  
000860-51-330

SECTION DC-DC

DETAIL DB  
(SHOWN W/OUT CABINETS & DOOR ASM-WATER FILL)

DETAIL DD

DESCRIPTION: <b>WATER SYSTEM INSTL</b>		
SHEET: 4 OF 4	ITEM/PART NO: 000020120 / 31467301000	REV
		1 04-Dec-2017