

9. ALL CRIMP FITTINGS TO 3/4" PEX TUBING REQUIRE 3/4" CLAMP 140171-05-000.
8. ALL CRIMP FITTINGS TO 1/2" PEX TUBING REQUIRE 1/2" CLAMP 140171-03-000.
7. ALL CRIMP FITTINGS TO 5/8" FLEX TUBING REQUIRE 5/8" CLAMP 140171-04-000.
6. LABEL HOT AND COLD SUPPLY TUBES AND TAPE FITTING TO TUBE BEFORE CABINET SET TO PREVENT MOVEMENT.
5. ADD PIPE WRAP (LADDER SCRAP 110157-02-000) INSULATION.
4. ADD TEFLON TAPE 010405-02-000.
3. ALL TUBING TO BE SECURED AT 1200 INTERVALS MAXIMUM WITH CLAMP 010495-01-000 AND SCREW 000G67-10-12U OR EQUIVALENT.
2. TUBING TO BE INSTALLED WITH SUFFICIENT SLOPE TO PROVIDE DRAINAGE TO NEAREST VALVE.
1. PLASTIC FITTINGS TO BE SEALED WITH SEALANT 084456-01-000.

- 15L RESIDENTIAL REFRIGERATOR PKG
- 79W REFRIGERATOR-4 DOOR
- 21M WASHER/DRYER PREP
- 54E WASHER/DRYER COMBO



DSNR:		ALL DIMENSIONS ARE IN MILLIMETERS	
DIFTR:		MATERIAL:	
UNSPECIFIED TOLERANCES:			
WHOLE DIM (X)	: 3		
ONE-PLACE (X.X)	: 1.5		
TWO-PLACE (X.XX)	: 0.50		
ANGLE	: 1°		
REFER TO ES0018 FOR FASTENER TIGHTENING GUIDELINES		WEIGHT: (LBS)	FIRST USED: (REF)
DESCRIPTION:		17 E35F	
<b>WATER SYSTEM INSTL</b>			
SHEET:	ITEM/PART NO.:	REV	
1 OF 5	000005488 / 31231701000		

X-X

FOR WATER CALLOUTS  
SEE DWG NO.  
000209446 /  
303369-01-000

8

7

6

5

4

3

2

1

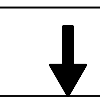

D

D

C

C

B

B

A

A

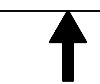

8

7

6

5

4

3

2

1

30-Jan-2024

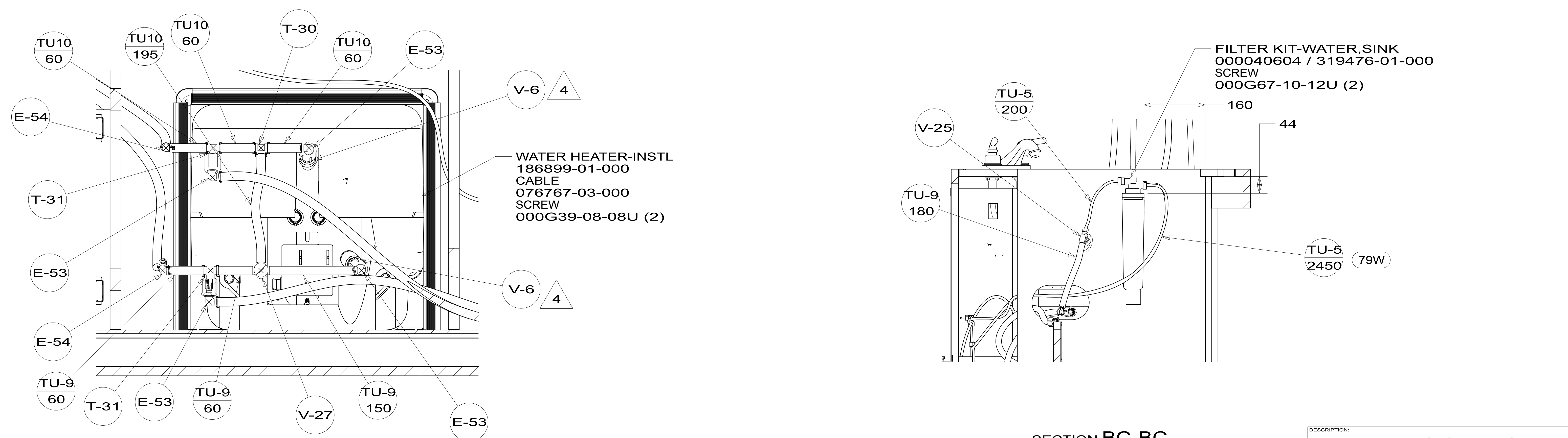
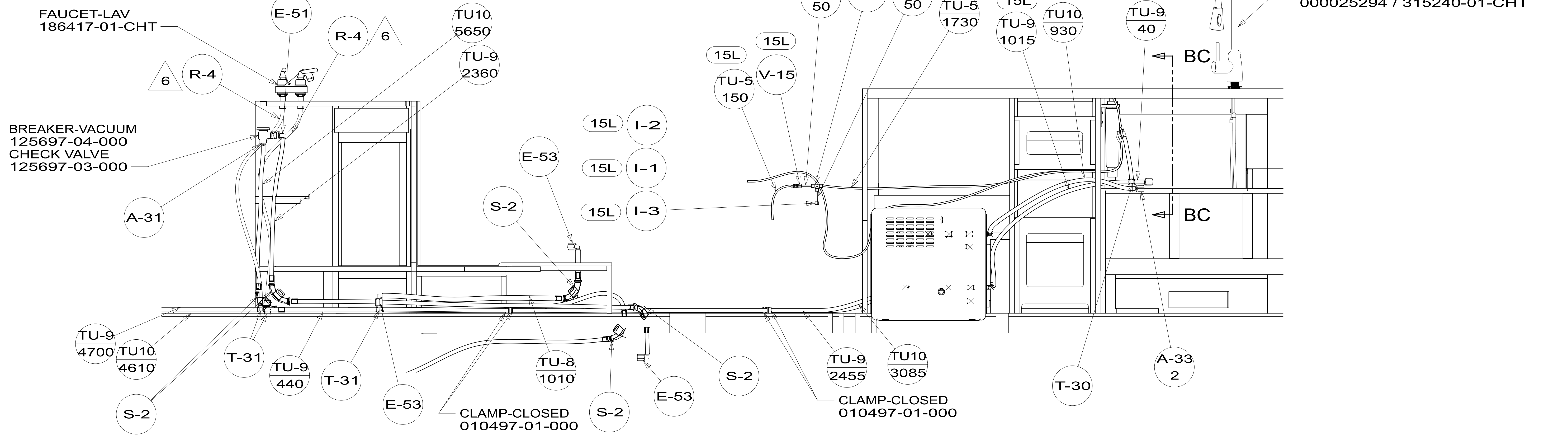

DESCRIPTION: WATER SYSTEM INSTL		
SHEET: 2 OF 5	ITEM/PART NO: 000005488 / 31231701000	REV

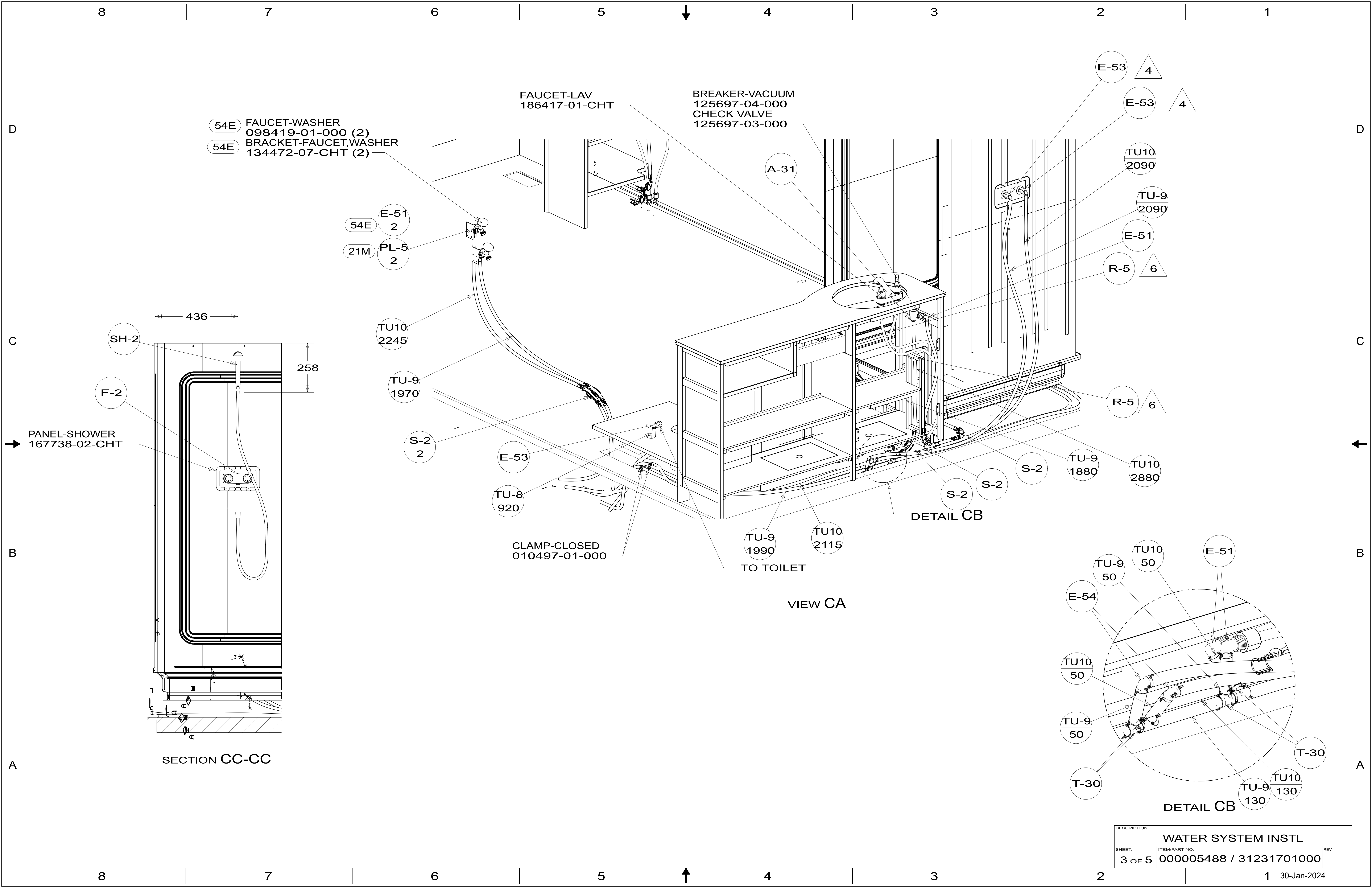

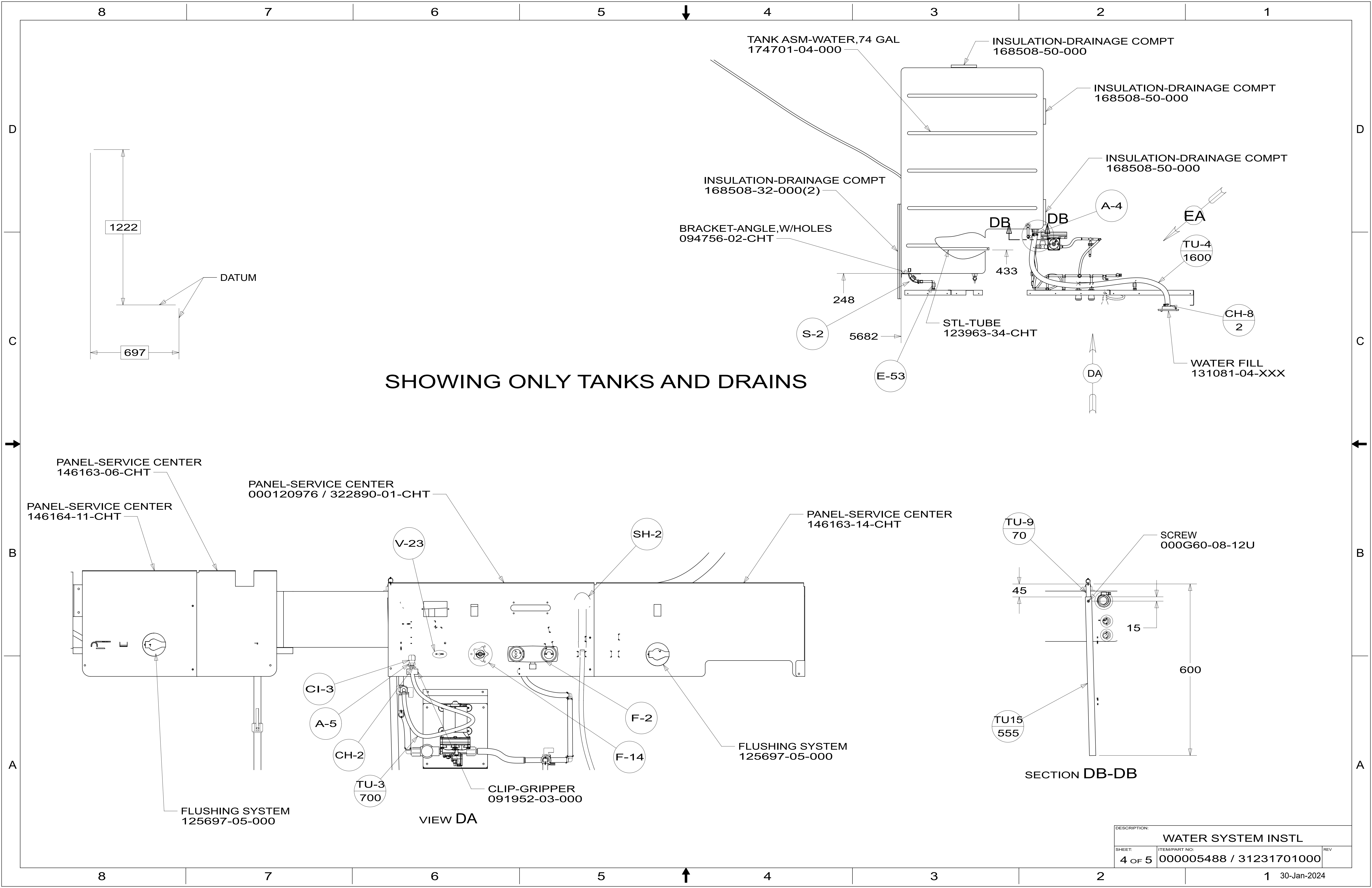

TANK ASM-WATER,74 GAL  
174701-04-000

INSULATION-DRAINAGE COMPT  
168508-50-000

INSULATION-DRAINAGE COMPT  
168508-50-000

INSULATION-DRAINAGE COMPT  
168508-50-000

INSULATION-DRAINAGE COMPT  
168508-32-000(2)

BRACKET-ANGLE,W/HOLES  
094756-02-CHT

STL-TUBE  
123963-34-CHT

WATER FILL  
131081-04-XXX

**SHOWING ONLY TANKS AND DRAINS**

PANEL-SERVICE CENTER  
146163-06-CHT

PANEL-SERVICE CENTER  
000120976 / 322890-01-CHT

PANEL-SERVICE CENTER  
146164-11-CHT

PANEL-SERVICE CENTER  
146163-14-CHT

FLUSHING SYSTEM  
125697-05-000

CLIP-GRIPPER  
091952-03-000

FLUSHING SYSTEM  
125697-05-000

SCREW  
000G60-08-12U

TU-9  
70

TU15  
555

V-23

SH-2

CI-3

A-5

CH-2

TU-3  
700

F-2

F-14

1222

697

DATUM

248

5682

433

45

15

600

DESCRIPTION:		
WATER SYSTEM INSTL		
SHEET:	ITEM/PART NO:	REV
4 OF 5	000005488 / 31231701000	

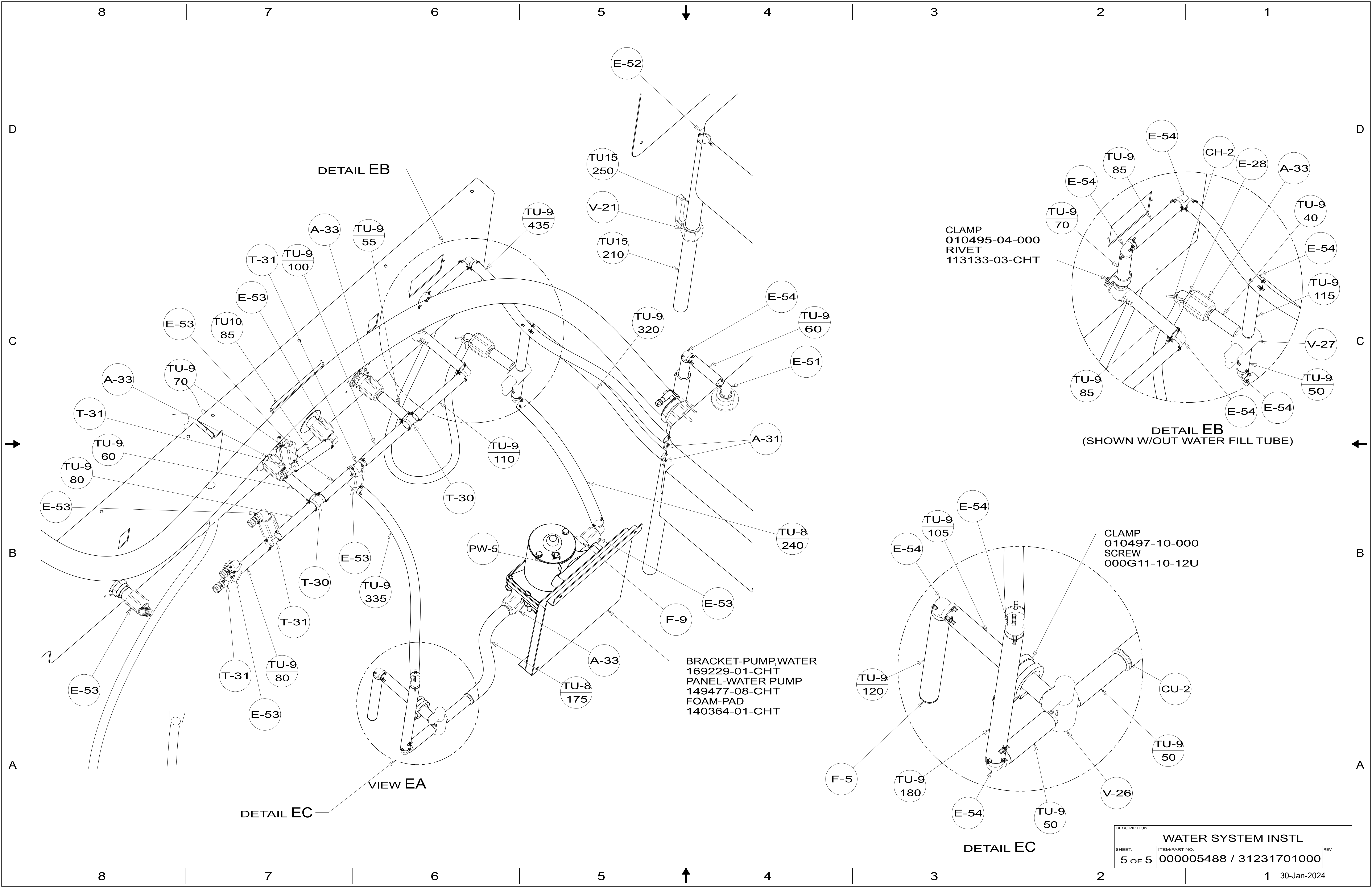

DETAIL EB

DETAIL EB  
(SHOWN W/OUT WATER FILL TUBE)

DETAIL EC

VIEW EA

BRACKET-PUMP, WATER  
169229-01-CHT  
PANEL-WATER PUMP  
149477-08-CHT  
FOAM-PAD  
140364-01-CHT

CLAMP  
010495-04-000  
RIVET  
113133-03-CHT

CLAMP  
010497-10-000  
SCREW  
000G11-10-12U

DESCRIPTION:		
WATER SYSTEM INSTL		
SHEET:	ITEM/PART NO.:	REV
5 OF 5	000005488 / 31231701000	