

REV	ZONE	REVISION RECORD	DATE	DFTR-ORIG
A	---	INITIAL RELEASE	11/03/15	3650
B	---	ADD N. SERTS	5-9-16	1600-6437
C	S2B1	A-27 WAS E-46	11/23/16	9080-0428
D	SHT2	UPDATE VIEW	12-21-16	1600-6073
E	SHT2	CHANGE FILTER	12-21-16	0626-1600
F	---	ADD HAT CHAN. SHT2	1-16-17	1600-2646
G	---	CHG LENGTHS SHT2	2-13-17	1600-0428
H	S2C8	322510-01-CHT WAS 166731-05-CHT AND 322511-01-CHT WAS 166731-06-CHT	05/12/17	9080-0428
J	---	CHG FITTINGS AND LENGTHS SEE MARKUP	06/05/17	9080-1600
K	S2&3	CHG LENGTHS (-100)	08/17/17	9080-6073
L	SHT3	CHANGE FAUCET	9-1-17	8378-1600
M	SHT2	ADD CU-2 AND SPLIT LINE(S)	09/15/17	9080-0428

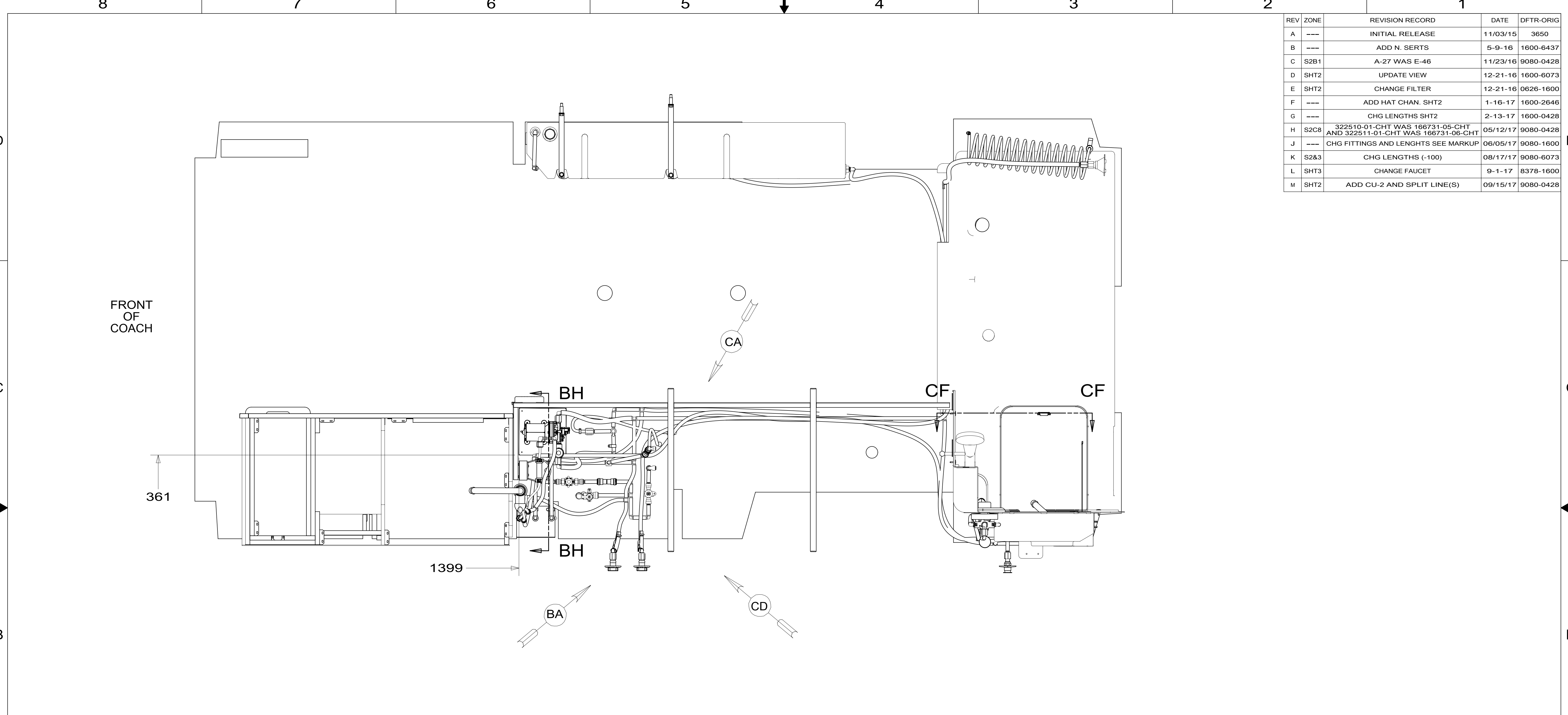

- 9. PARTS TO BE ASSEMBLED AND ABLE TO BE REMOVED AND STORED AS A SINGLE ASM.
- 8. ALL CRIMP FITTINGS TO 1/2" PEX TUBING REQUIRE 1/2" CLAMP 140171-03-000.
- 7. ALL CRIMP FITTINGS TO 5/8" PEX TUBING REQUIRE 5/8" CLAMP 140171-04-000.
- 6. LABEL HOT AND COLD SUPPLY TUBES AND TAPE FITTING TO TUBE BEFORE CABINET SET TO PREVENT MOVEMENT.
- 5. ADD PIPE WRAP (LADDER SCRAP 110157-02-000) INSULATION.
- 4. ADD TEFLON TAPE 010405-02-000.
- 3. ALL TUBING TO BE SECURED AT 1200 INTERVALS MAXIMUM WITH CLAMP 010495-01-000 AND SCREW 000G67-10-12U OR EQUIVALENT.
- 2. TUBING TO BE INSTALLED WITH SUFFICIENT SLOPE TO PROVIDE DRAINAGE TO NEAREST VALVE.
- 1. PLASTIC FITTINGS TO BE SEALED WITH SEALANT 084456-01-000.

NOTES:

X-X  
 FOR WATER CALLOUTS SEE DWG NO. 000209446 / 303369-01-000

**29B WATER PURIFIER**

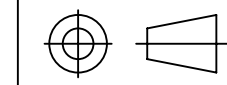

COPYRIGHT 2017 WINNEBAGO INDUSTRIES, INC.

DSNR:		ALL DIMENSIONS ARE IN MILLIMETERS	
DFTR:			
UNSPECIFIED TOLERANCES:	MATERIAL:		
WHOLE DIM (X) :	3		
ONE-PLACE (X.X) :	1.5		
TWO-PLACE (X.XX) :	0.50		
ANGLE :	1°		
REFER TO ES0018 FOR FASTENER TIGHTENING GUIDELINES		WEIGHT: (LBS)	FIRST USED: (REF)
			<b>16 259K</b>
<b>DESCRIPTION:</b>			
<b>WATER SYSTEM INSTL</b>			
SHEET:	ITEM/PART NO.:	REV	
<b>1 OF 3</b>	<b>000208687 / 30071701000</b>		

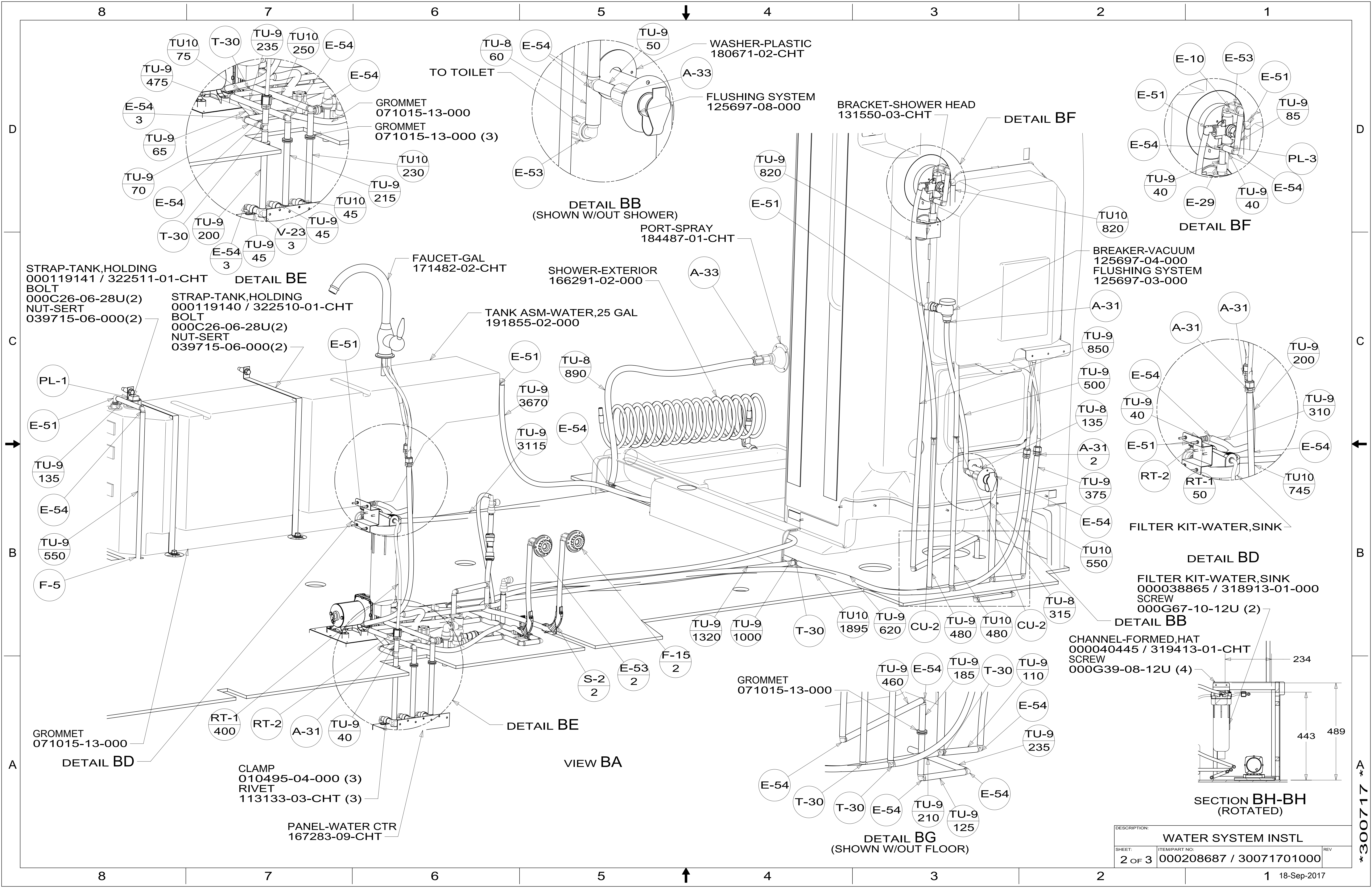

STRAP-TANK, HOLDING  
000119141 / 322511-01-CHT  
BOLT  
000C26-06-28U(2)  
NUT-SERT  
039715-06-000(2)

STRAP-TANK, HOLDING  
000119140 / 322510-01-CHT  
BOLT  
000C26-06-28U(2)  
NUT-SERT  
039715-06-000(2)

FAUCET-GAL  
171482-02-CHT

TANK ASM-WATER, 25 GAL  
191855-02-000

SHOWER-EXTERIOR  
166291-02-000

BRACKET-SHOVER HEAD  
131550-03-CHT

BREAKER-VACUUM  
125697-04-000  
FLUSHING SYSTEM  
125697-03-000

FILTER KIT-WATER, SINK

FILTER KIT-WATER, SINK  
000038865 / 318913-01-000  
SCREW  
000G67-10-12U (2)

CHANNEL-FORMED, HAT  
000040445 / 319413-01-CHT  
SCREW  
000G39-08-12U (4)

GROMMET  
071015-13-000

CLAMP  
010495-04-000 (3)  
RIVET  
113133-03-CHT (3)

PANEL-WATER CTR  
167283-09-CHT

GROMMET  
071015-13-000

SECTION BH-BH  
(ROTATED)

\*300717

DESCRIPTION:		
WATER SYSTEM INSTL		
SHEET:	ITEM/PART NO:	REV
2 OF 3	000208687 / 30071701000	

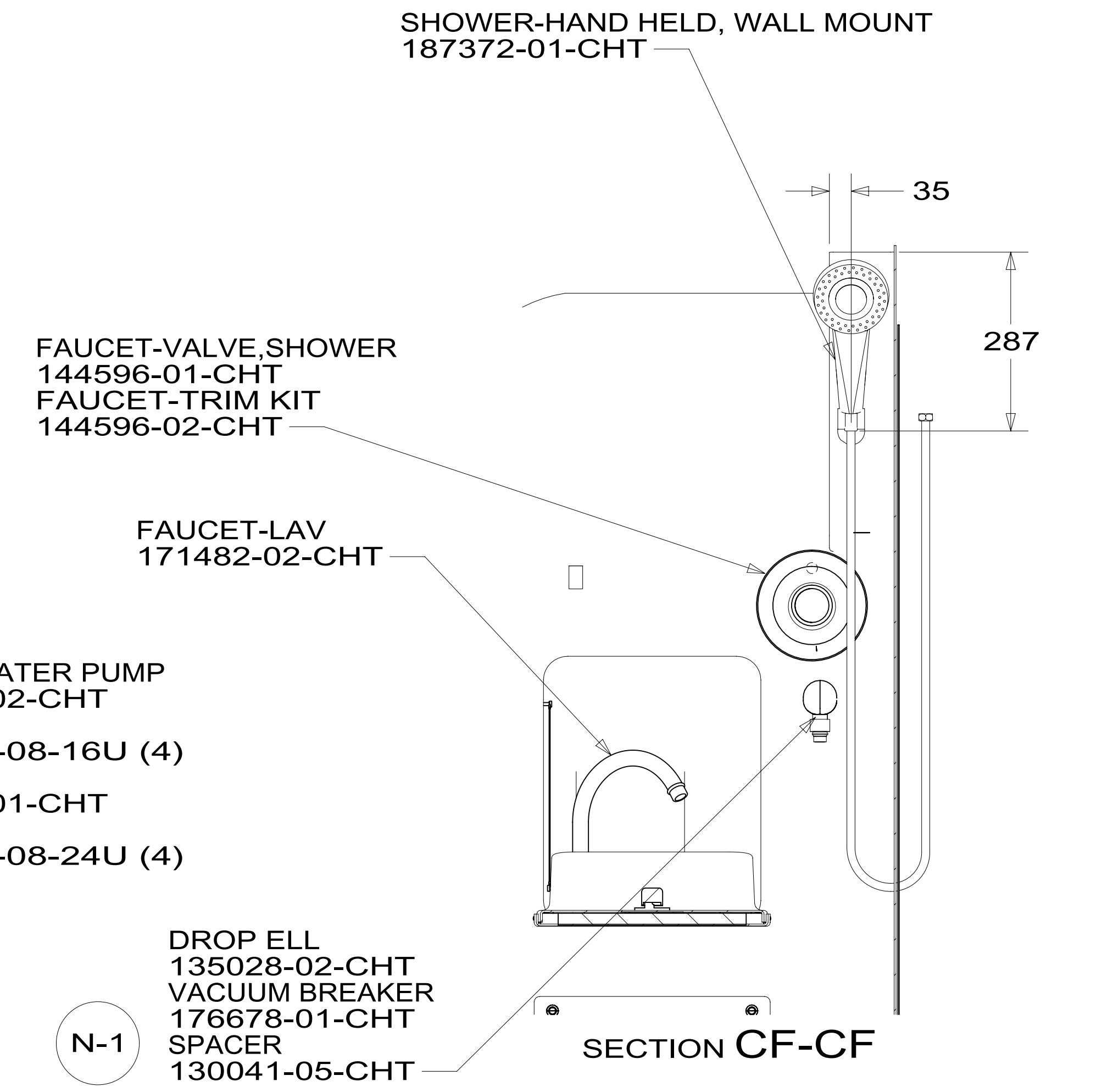
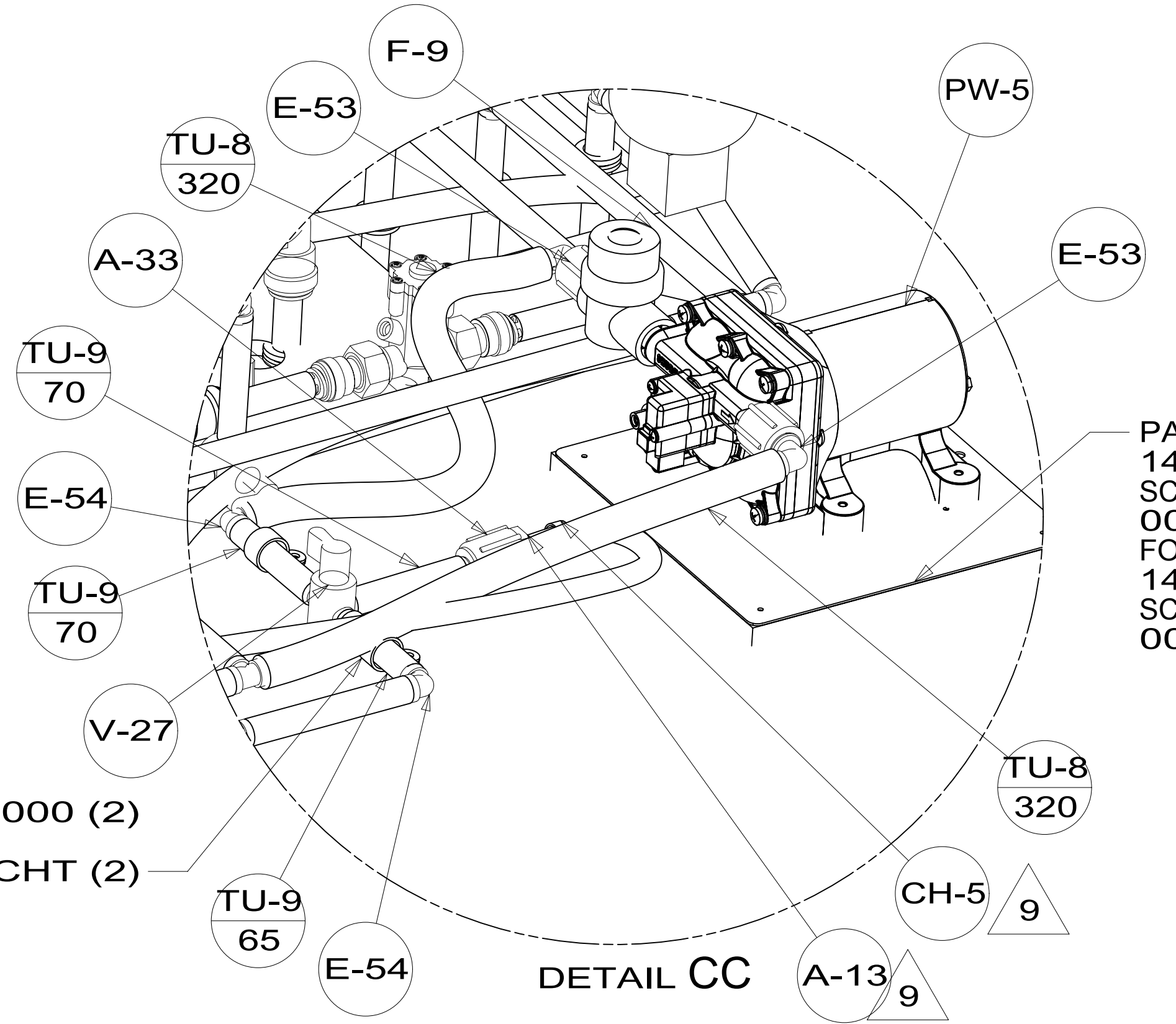
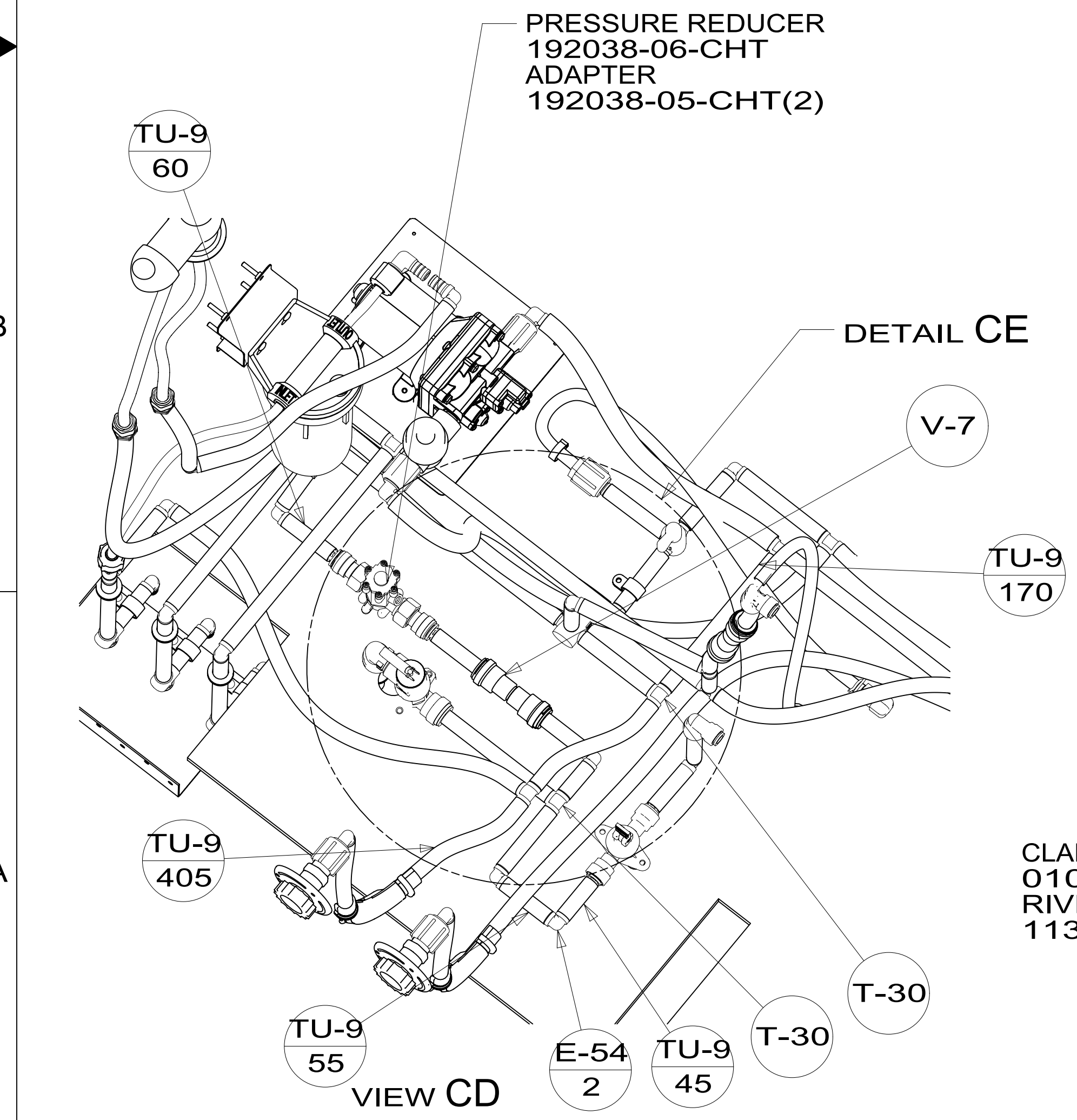
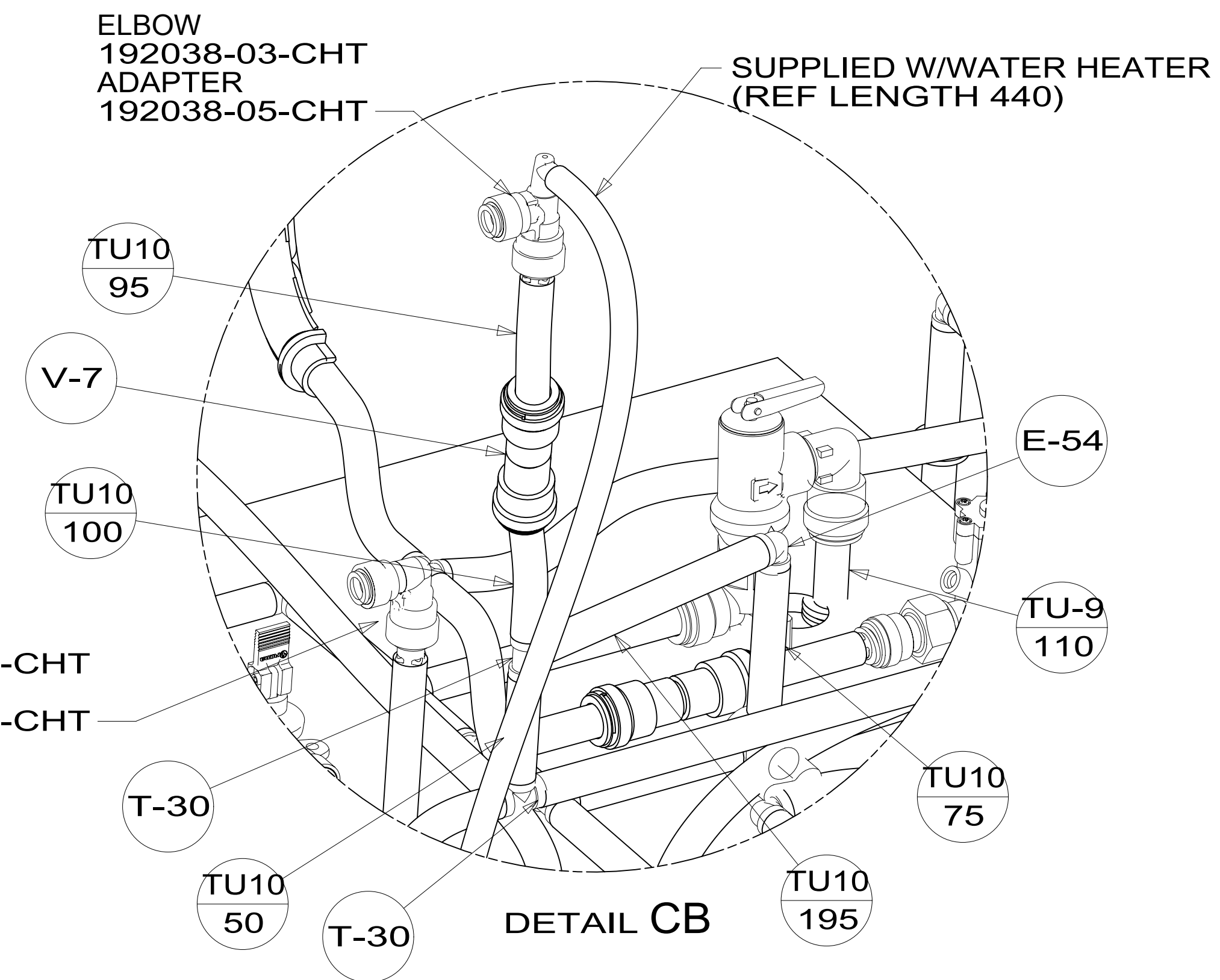
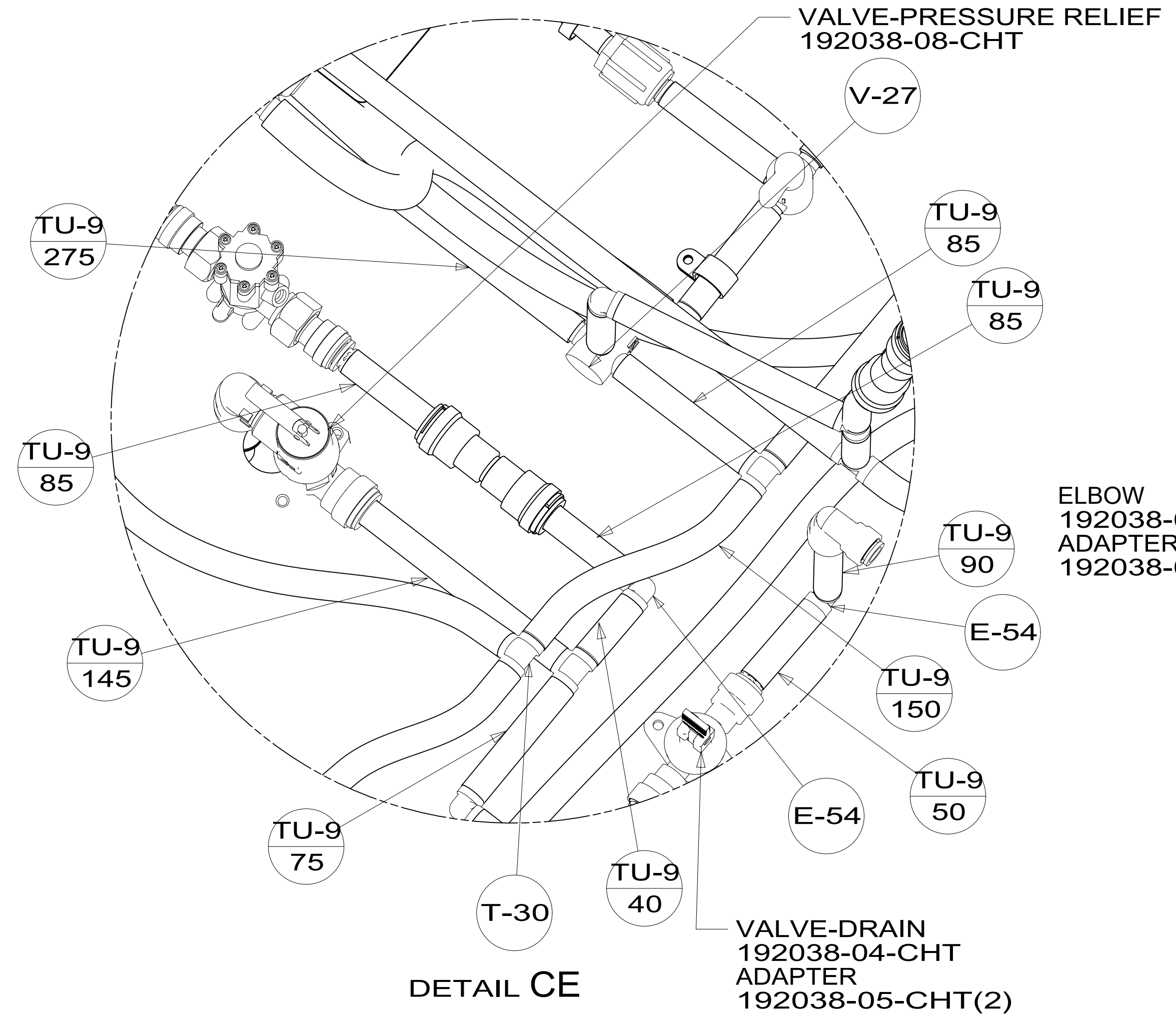
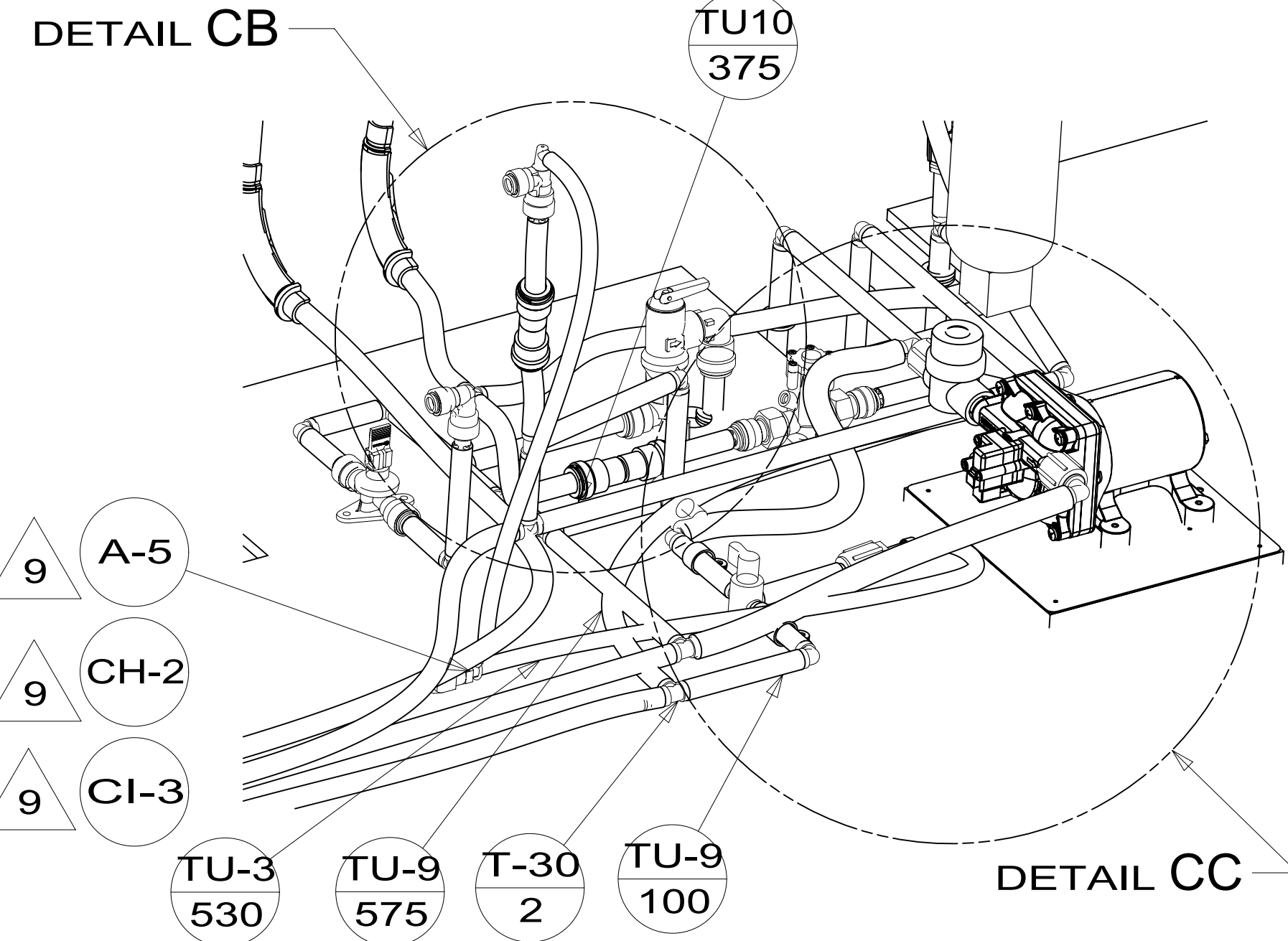
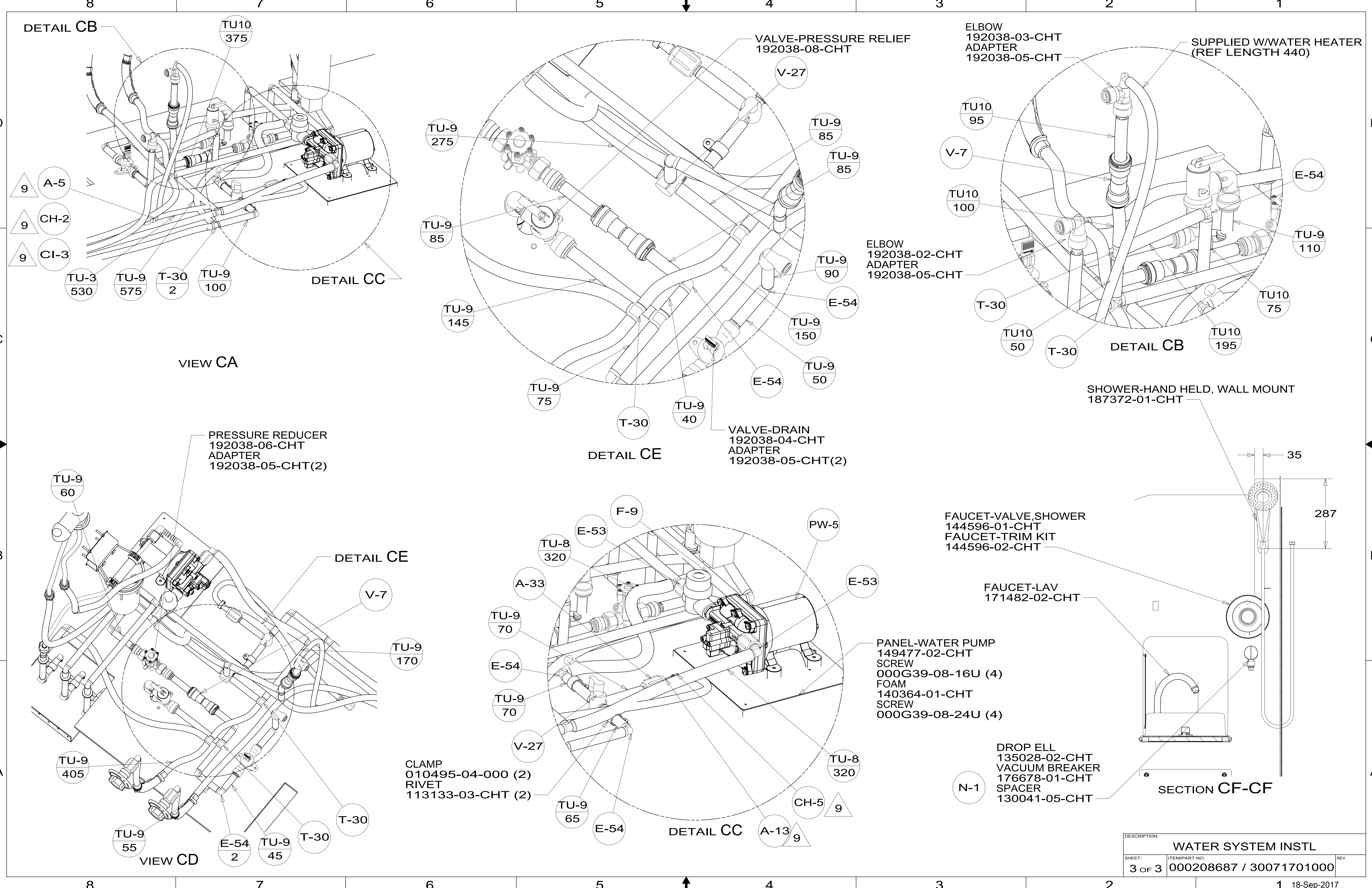

DESCRIPTION:		
WATER SYSTEM INSTL		
SHEET:	ITEM/PART NO:	REV
3 OF 3	000208687 / 30071701000	

\*300717