

REV	ZONE	REVISION RECORD	DATE	DFTR-ORIG
A	---	INITIAL RELEASE	11/03/15	3660
B	---	REPL. FAUCET SHT2	7-14-16	1600-2747
C	---	REPL. FILTER SHT2	1-17-17	1600-2747

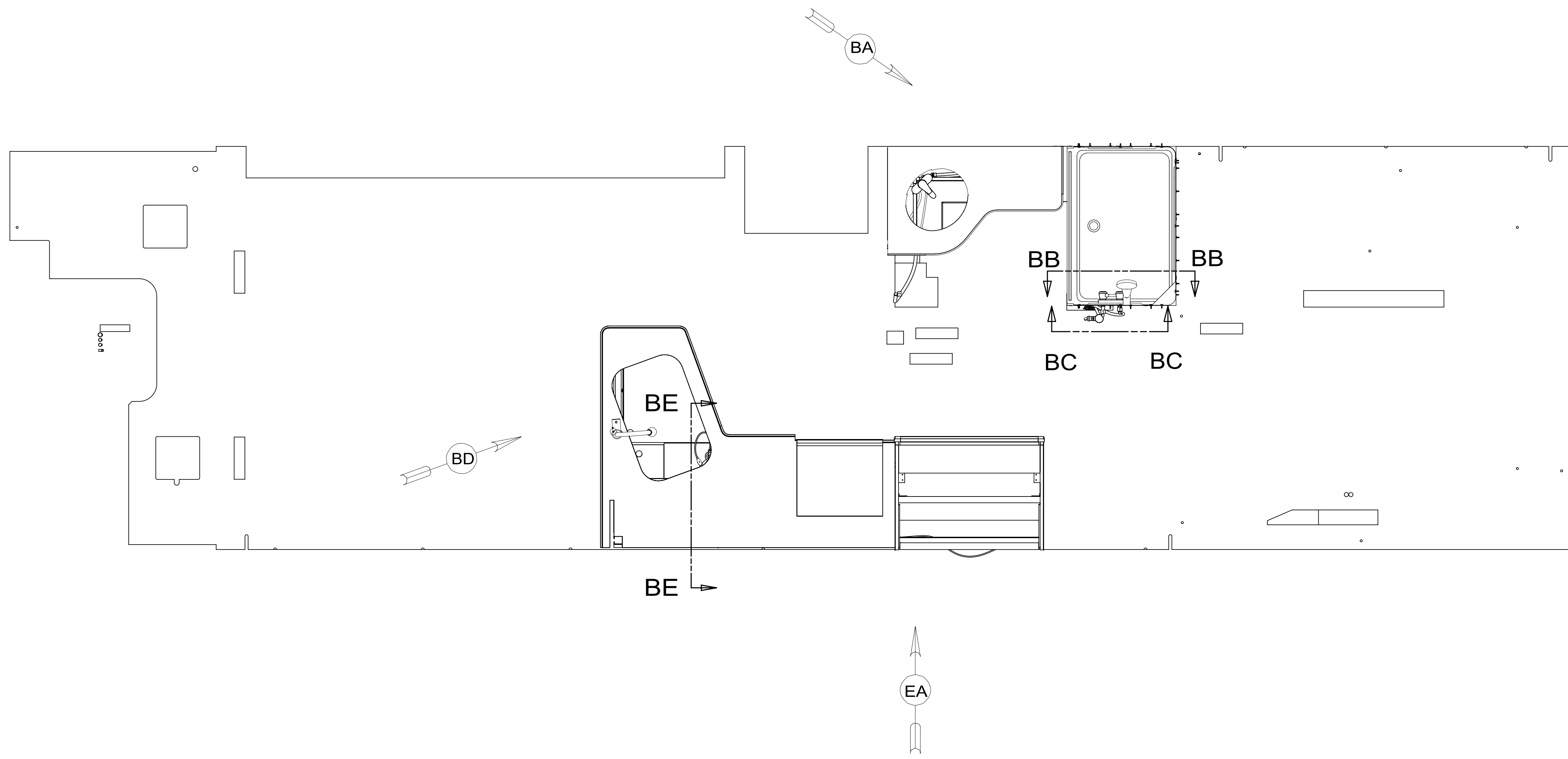

9. ALL CRIMP FITTINGS TO 3/4" PEX TUBING REQUIRE 3/4" CLAMP 140171-05-000.
8. ALL CRIMP FITTINGS TO 1/2" PEX TUBING REQUIRE 1/2" CLAMP 140171-03-000.
7. ALL CRIMP FITTINGS TO 5/8" PEX TUBING REQUIRE 5/8" CLAMP 140171-04-000.
- 6 LABEL HOT AND COLD SUPPLY TUBES AND TAPE FITTING TO TUBE BEFORE CABINET SET TO PREVENT MOVEMENT.
- 5 ADD PIPE WRAP (LADDER SCRAP 110157-02-000) INSULATION.
- 4 ADD TEFLON TAPE 010405-02-000.
3. ALL TUBING TO BE SECURED AT 1200 INTERVALS MAXIMUM WITH CLAMP 010495-01-000 AND SCREW 000G67-10-12U OR EQUIVALENT.
2. TUBING TO BE INSTALLED WITH SUFFICIENT SLOPE TO PROVIDE DRAINAGE TO NEAREST VALVE.
1. PLASTIC FITTINGS TO BE SEALED WITH SEALANT 084456-01-000.

NOTES:

- (21M) WASHER/DRYER PREP
- (21S) WASHER & DRYER-PAIR



DSNR:		ALL DIMENSIONS ARE IN MILLIMETERS	
DFTR:		MATERIAL:	
UNSPECIFIED TOLERANCES:			
WHOLE DIM (X)	3		
ONE-PLACE (X.X)	1.5		
TWO-PLACE (X.XX)	0.50		
ANGLE	1°		
REFER TO ES0018 FOR FASTENER TIGHTENING GUIDELINES		WEIGHT: (LBS)	FIRST USED: (REF)
			16 D33C
DESCRIPTION: WATER SYSTEM INSTL			
SHEET:	ITEM/PART NO:	REV	
1 OF 5	000208292 / 30033301000		

X-X  
FOR WATER CALLOUTS SEE DWG NO. 000209446 / 303369-01-000

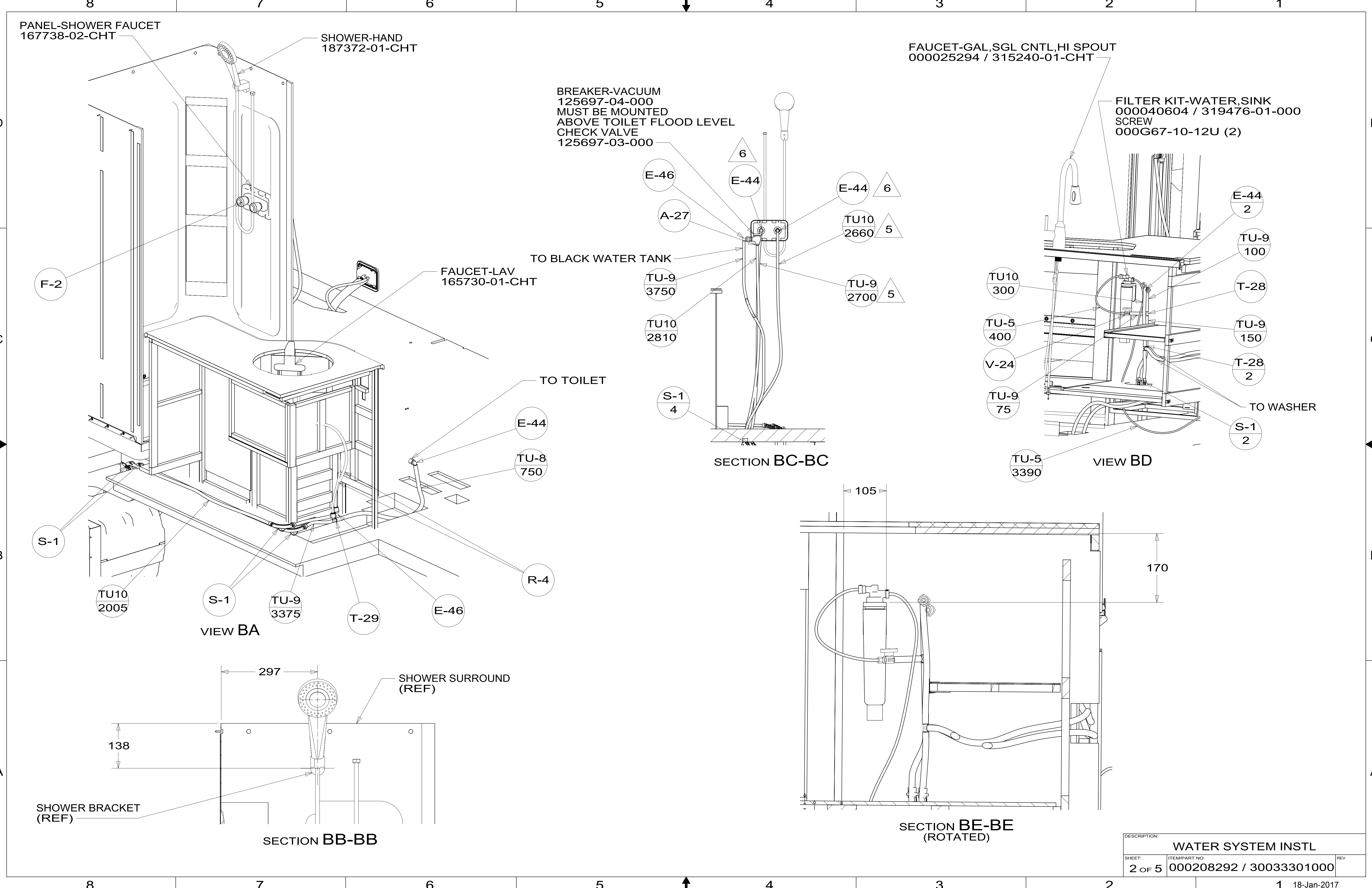

DESCRIPTION:		
WATER SYSTEM INSTL		
SHEET:	ITEM/PART NO:	REV
2 OF 5	000208292 / 30033301000	

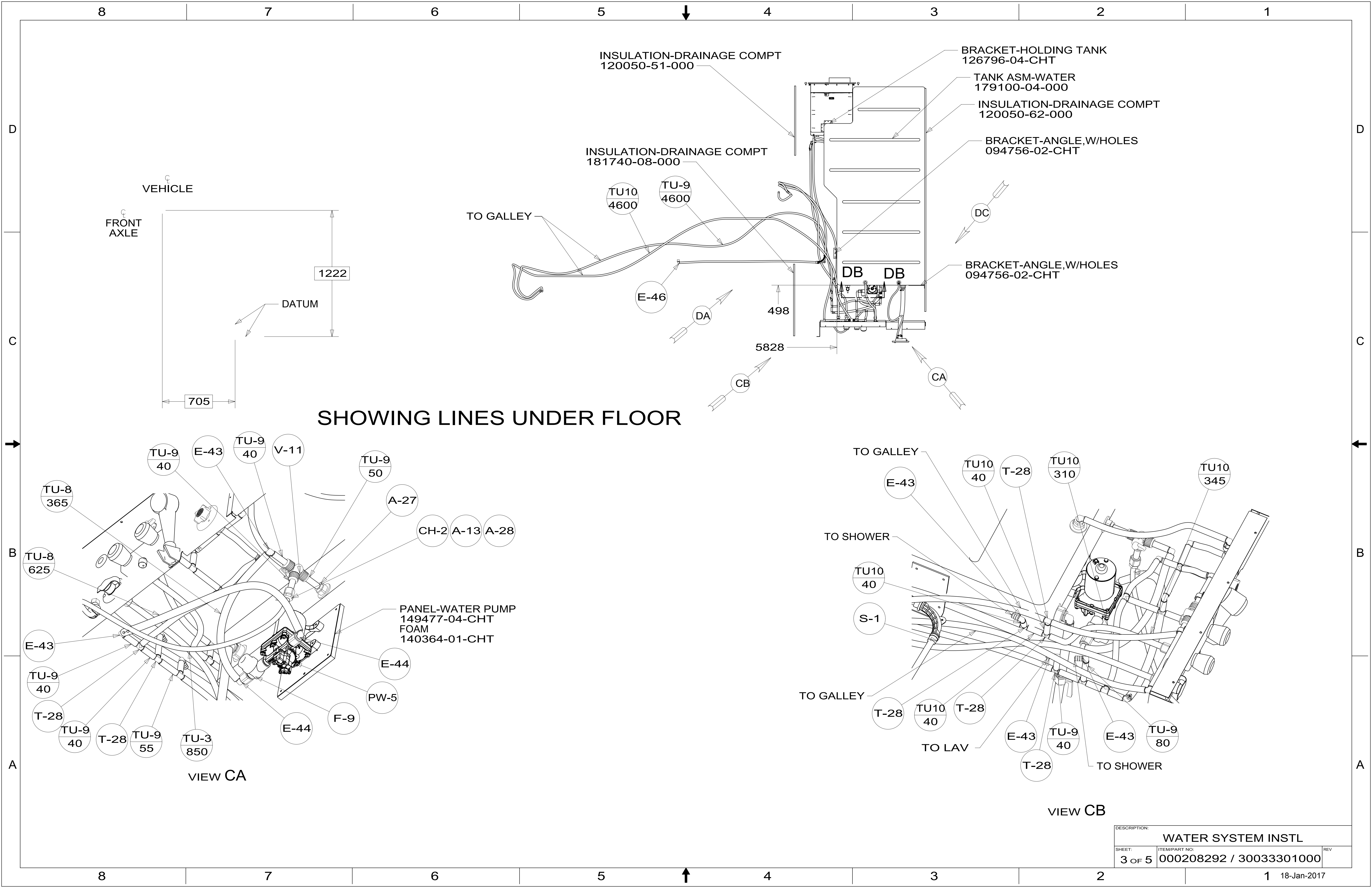

DESCRIPTION:		
WATER SYSTEM INSTL		
SHEET:	ITEM/PART NO:	REV
3 OF 5	000208292 / 30033301000	

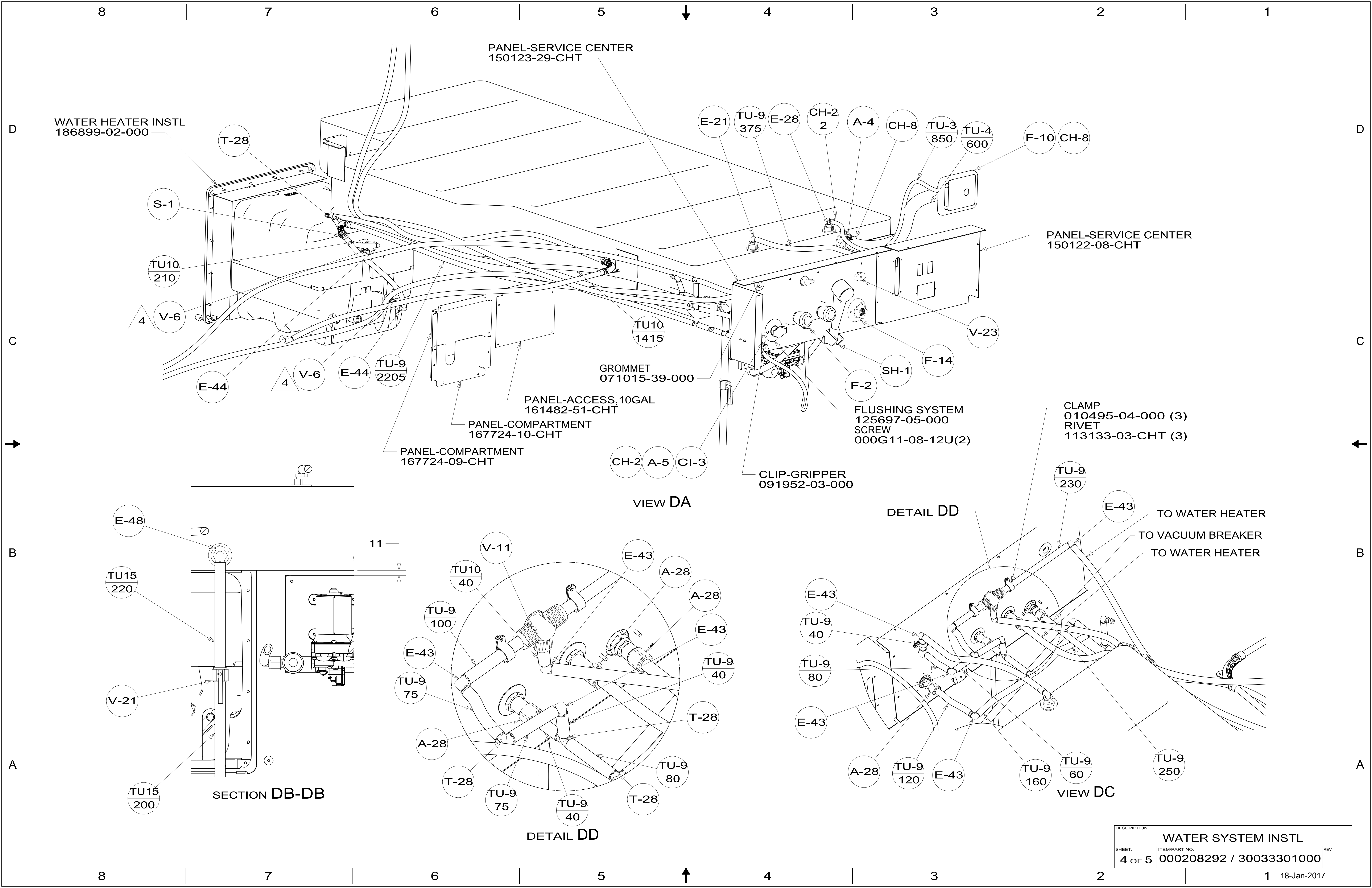

WATER HEATER INSTL  
186899-02-000

PANEL-SERVICE CENTER  
150123-29-CHT

PANEL-SERVICE CENTER  
150122-08-CHT

GROMMET  
071015-39-000

PANEL-ACCESS, 10 GAL  
161482-51-CHT

PANEL-COMPARTMENT  
167724-10-CHT

PANEL-COMPARTMENT  
167724-09-CHT

FLUSHING SYSTEM  
125697-05-000  
SCREW  
000G11-08-12U(2)

CLAMP  
010495-04-000 (3)  
RIVET  
113133-03-CHT (3)

CLIP-GRIPPER  
091952-03-000

VIEW DA

DETAIL DD

SECTION DB-DB

DETAIL DD

VIEW DC

DESCRIPTION:		
WATER SYSTEM INSTL		
SHEET:	ITEM/PART NO.:	REV
4 OF 5	000208292 / 30033301000	

8 7 6 5 4 3 2 1

D  
C  
B  
A

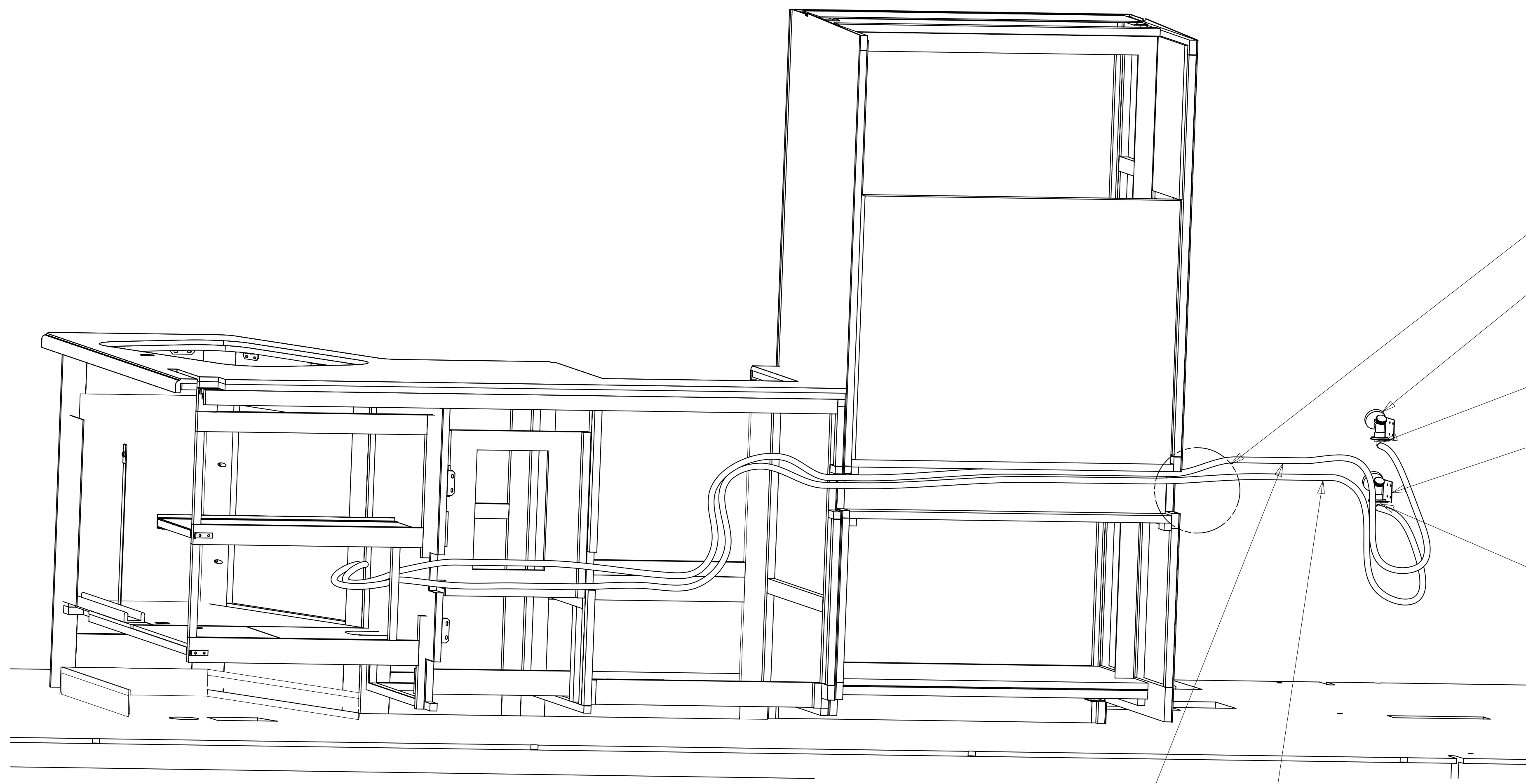

VIEW EA  
21S

DETAIL EB

FAUCET  
098419-01-000 (2)

E-46 4

BRACKET-FAUCET, WASHER  
134472-07-CHT (2)

E-46 4

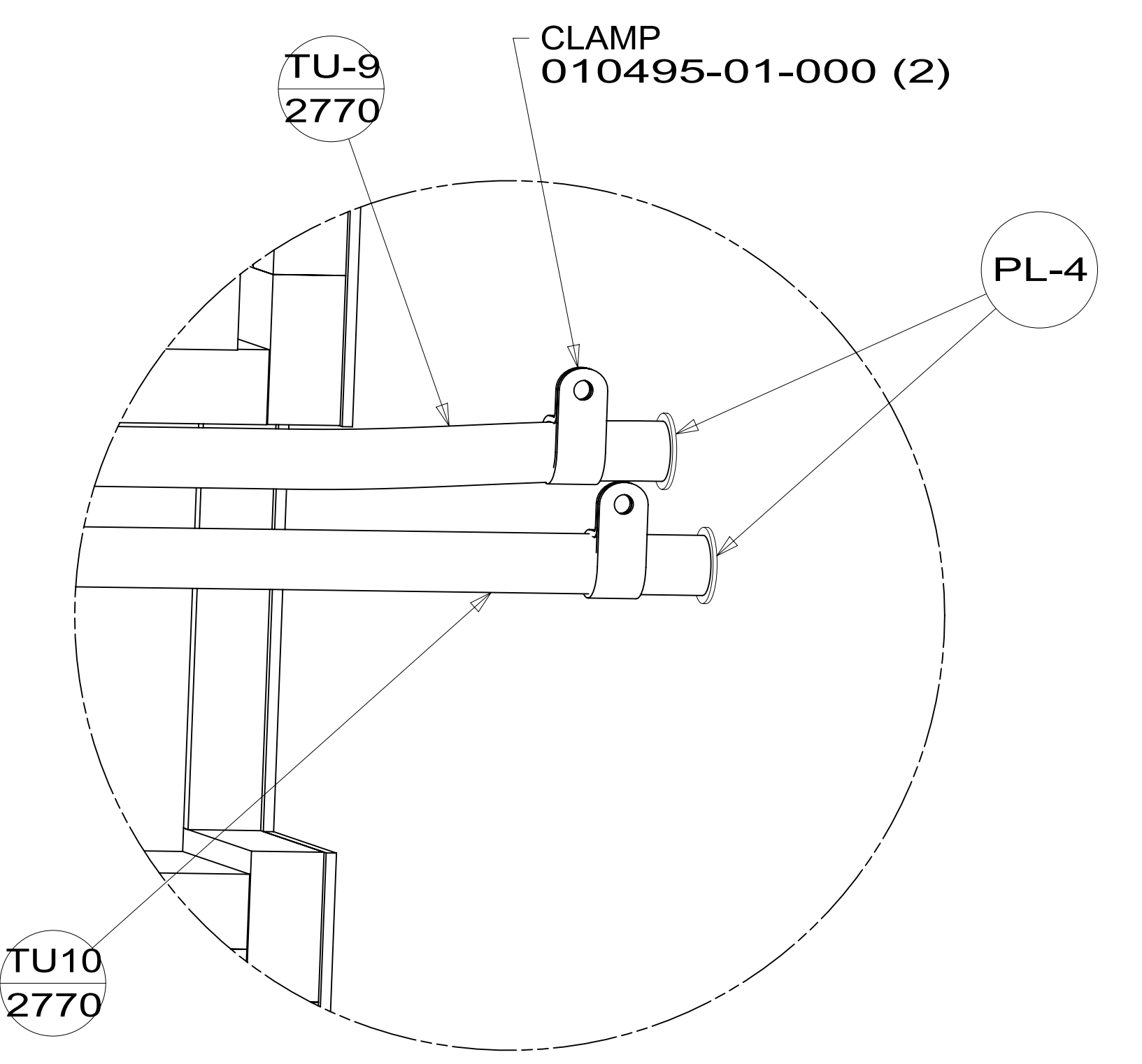

DETAIL EB  
21M

DESCRIPTION:		
WATER SYSTEM INSTL		
SHEET:	ITEM/PART NO:	REV
5 OF 5	000208292 / 30033301000	

8 7 6 5 4 3 2 1 18-Jan-2017