

8 7 6 5 4 3 2 1

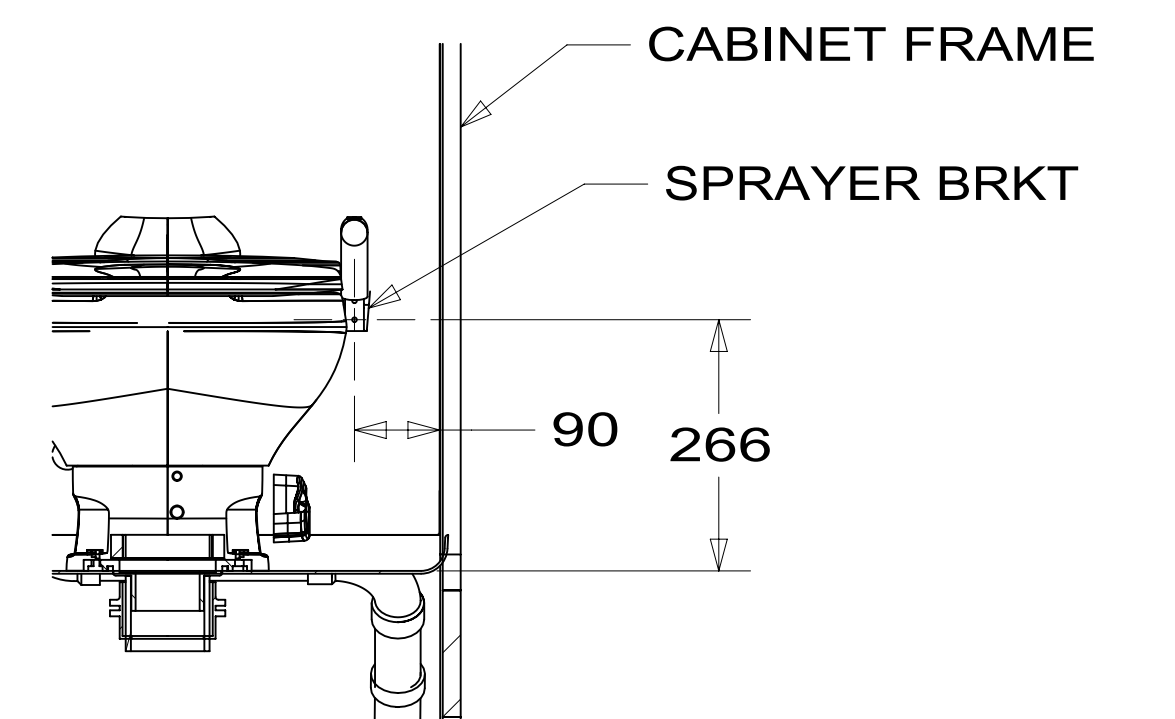
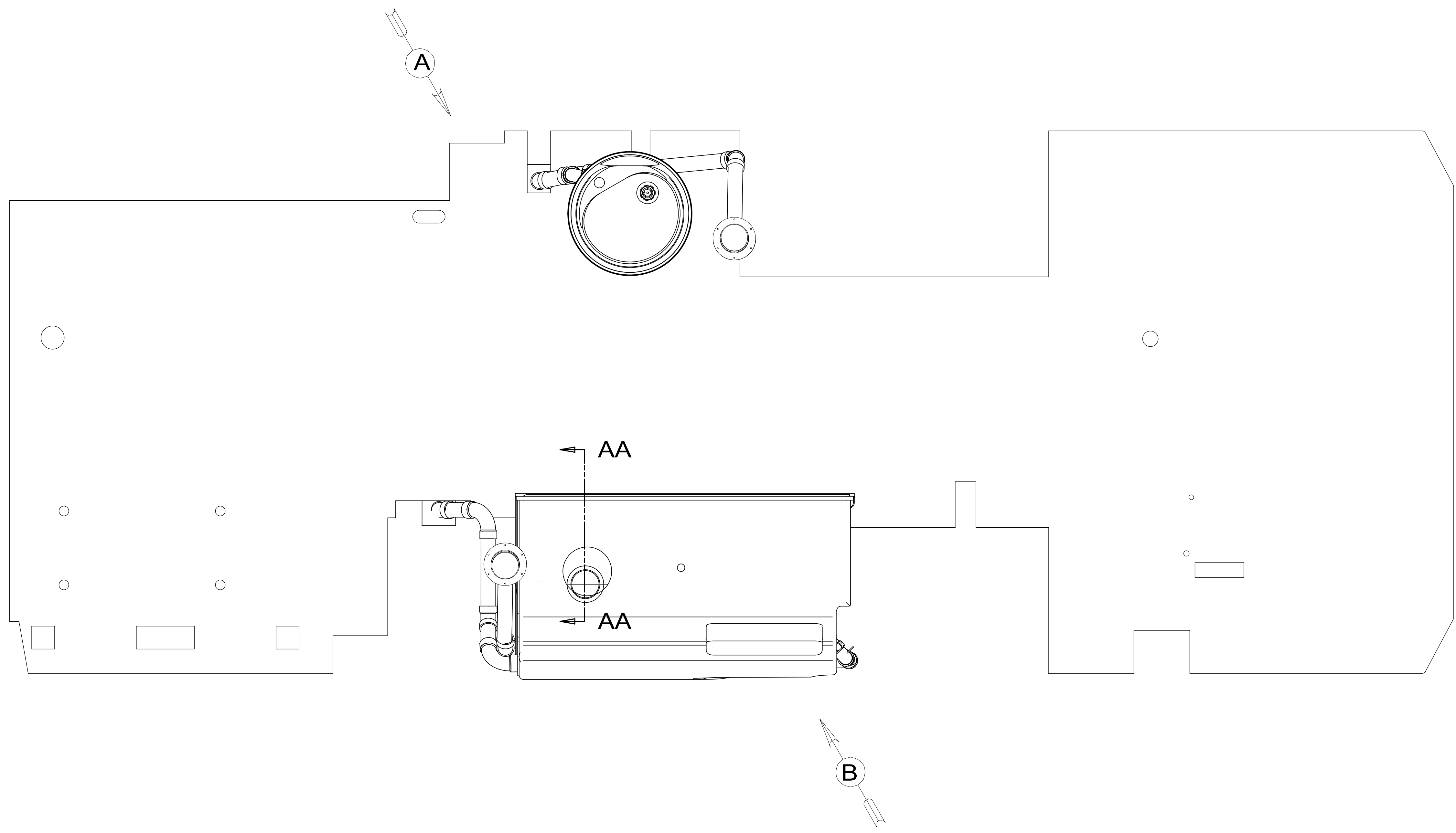

SECTION AA-AA

- NOTES:
- 10 USE CLEAR SILICONE TO SEAL SINK TO SHOWER SURROUND.
  - 9 USE SMOOTH PLUMBERS PUTTY 167459-01-000 TO SEAL STRAINER (0.2 PER STRAINERS)
  - 8 NIPPLE TO BE TRIMMED TO LENGTH ON INSTALL.
  - 7 TRIM TO FIT.
  - 6 VENT PIPE MUST PROJECT 51 MIN AND 64 MAX ABOVE ROOF FOR PROPER FIT AND FUNCTION.
  5. SEAL AROUND SHOWER WITH SILICONE.
  4. SECURE DRAINAGE PIPES TO CABINET USING WIRE TIE 108046-02-000, AND SCREW 000G67-10-12U AT INTERVALS OF NOT MORE THAN 4 FEET APART.
  3. ALL PIPE AND FITTINGS TO BE ASSEMBLED WITH SOLVENT 004020-01-000 (USA), 004020-02-000 (CAN)
  2. SLOPE OF TRAP ARM MUST BE 6 PER 305 mm.
  1. SLOPE OF HORIZONTAL PIPING TO BE MINIMUM OF 3 PER 305 mm.

FOR DRAINAGE CALLOUTS SEE DWG NO 303370-01-000

<b>WINNEBAGO</b> COPYRIGHT 2016 WINNEBAGO INDUSTRIES, INC.			
DSNR:		ALL DIMENSIONS ARE IN MILLIMETERS	
DIFFR:			
UNSPECIFIED TOLERANCES:		MATERIAL:	
WHOLE DIM (X)	3		
ONE-PLACE (X.X)	1.5		
TWO-PLACE (X.XX)	0.50		
ANGLE	1°		
REFER TO ES0018 FOR FASTENER TIGHTENING GUIDELINES		WEIGHT: (LBS)	FIRST USED: (REF)
			16 170A
<b>DRAINAGE SYSTEM INSTL</b>			
SHEET:	ITEM/PART NO:	REV	
1 OF 4	000180092 / 30023301000		
REF:		1 19-Sep-2016	

8 7 6 5 4 3 2 1

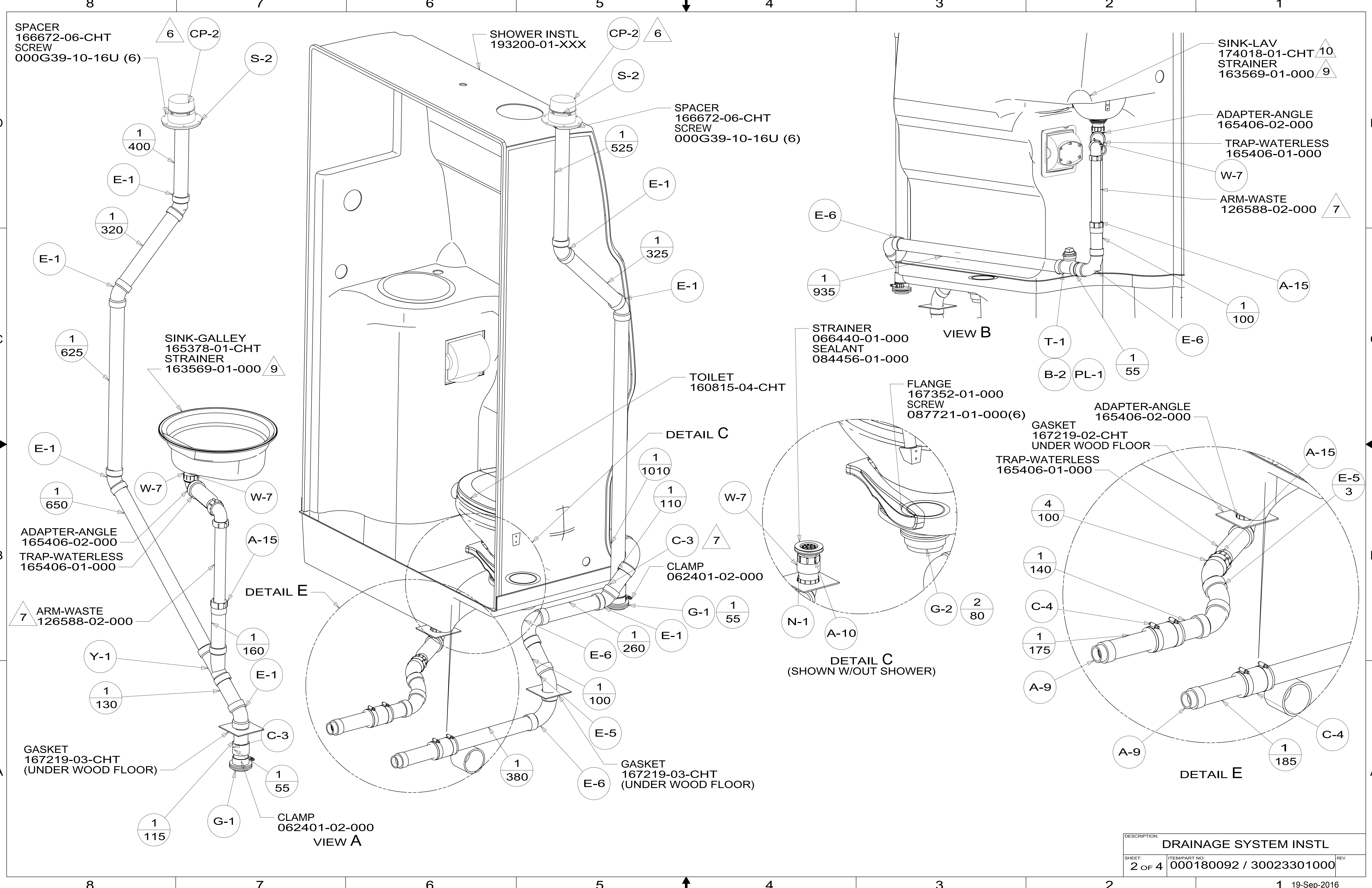

SPACER  
166672-06-CHT  
SCREW  
000G39-10-16U (6)

SHOWER INSTL  
193200-01-XXX

SPACER  
166672-06-CHT  
SCREW  
000G39-10-16U (6)

SINK-LAV  
174018-01-CHT 10  
STRAINER  
163569-01-000 9

SINK-GALLEY  
165378-01-CHT  
STRAINER  
163569-01-000 9

TOILET  
160815-04-CHT

STRAINER  
066440-01-000  
SEALANT  
084456-01-000

FLANGE  
167352-01-000  
SCREW  
087721-01-000(6)

ADAPTER-ANGLE  
165406-02-000

GASKET  
167219-02-CHT  
UNDER WOOD FLOOR  
TRAP-WATERLESS  
165406-01-000

DETAIL C

DETAIL C  
(SHOWN W/OUT SHOWER)

DETAIL E

GASKET  
167219-03-CHT  
(UNDER WOOD FLOOR)

GASKET  
167219-03-CHT  
(UNDER WOOD FLOOR)

CLAMP  
062401-02-000  
VIEW A

DESCRIPTION:		
DRAINAGE SYSTEM INSTL		
SHEET:	ITEM/PART NO.:	REV
2 OF 4	000180092 / 30023301000	

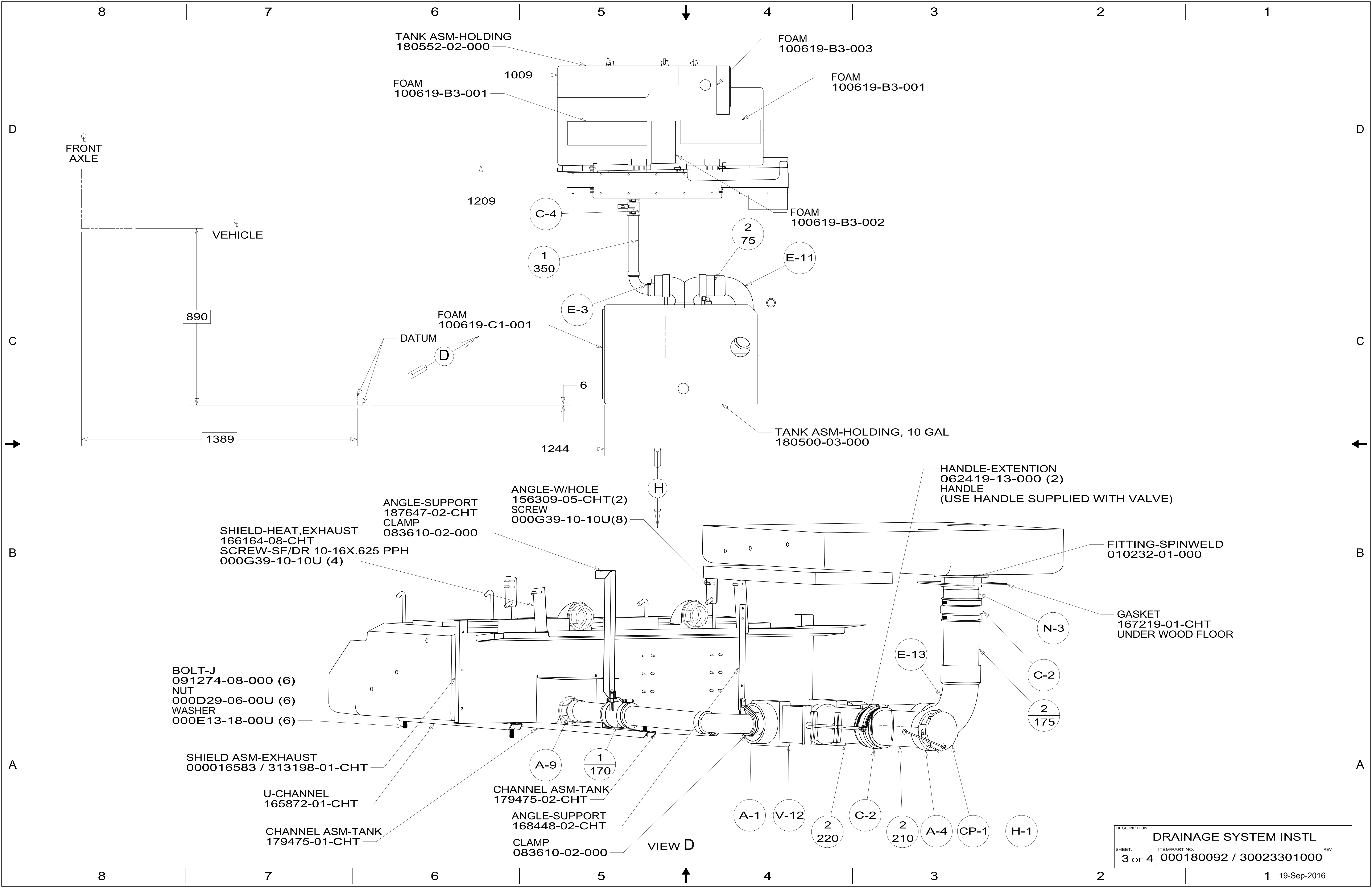

FRONT AXLE

VEHICLE

TANK ASM-HOLDING  
180552-02-000

FOAM  
100619-B3-003

FOAM  
100619-B3-001

FOAM  
100619-B3-001

1209

C-4

FOAM  
100619-B3-002

1  
350

2  
75

E-11

FOAM  
100619-C1-001

E-3

DATUM  
D

6

TANK ASM-HOLDING, 10 GAL  
180500-03-000

1244

890

1389

SHIELD-HEAT, EXHAUST  
166164-08-CHT  
SCREW-SF/DR 10-16X.625 PPH  
000G39-10-10U (4)

ANGLE-SUPPORT  
187647-02-CHT  
CLAMP  
083610-02-000

ANGLE-W/HOLE  
156309-05-CHT(2)  
SCREW  
000G39-10-10U(8)

HANDLE-EXTENSION  
062419-13-000 (2)  
HANDLE  
(USE HANDLE SUPPLIED WITH VALVE)

FITTING-SPINWELD  
010232-01-000

GASKET  
167219-01-CHT  
UNDER WOOD FLOOR

BOLT-J  
091274-08-000 (6)  
NUT  
000D29-06-00U (6)  
WASHER  
000E13-18-00U (6)

SHIELD ASM-EXHAUST  
000016583 / 313198-01-CHT

U-CHANNEL  
165872-01-CHT

CHANNEL ASM-TANK  
179475-01-CHT

CHANNEL ASM-TANK  
179475-02-CHT

ANGLE-SUPPORT  
168448-02-CHT  
CLAMP  
083610-02-000

VIEW D

N-3

C-2

2  
175

A-9

1  
170

A-1

V-12

2  
220

C-2

2  
210

A-4

CP-1

H-1

DESCRIPTION: <b>DRAINAGE SYSTEM INSTL</b>		
SHEET: 3 OF 4	ITEM/PART NO: 000180092 / 30023301000	REV

8 7 6 5 4 3 2 1

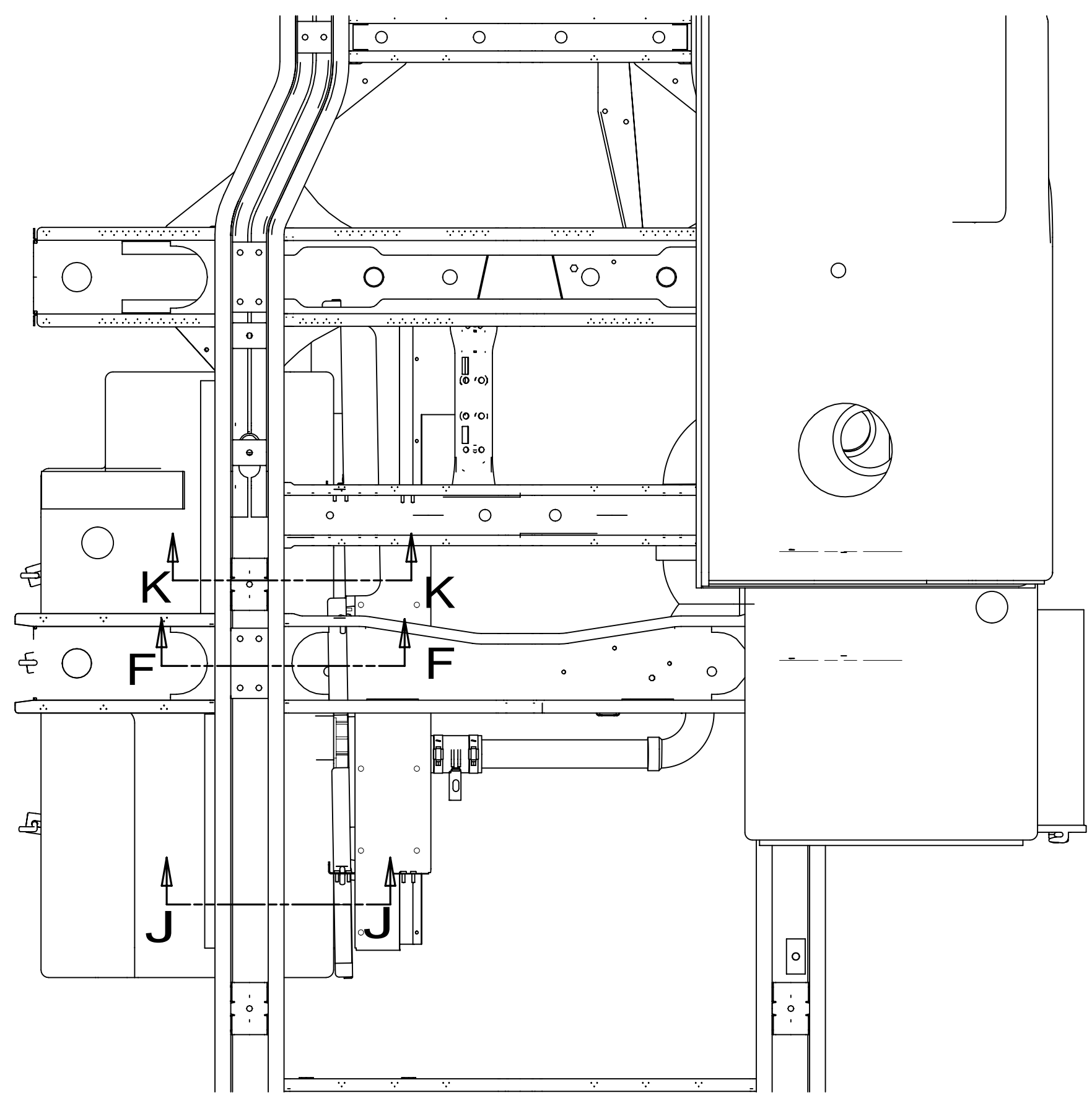

VIEW H

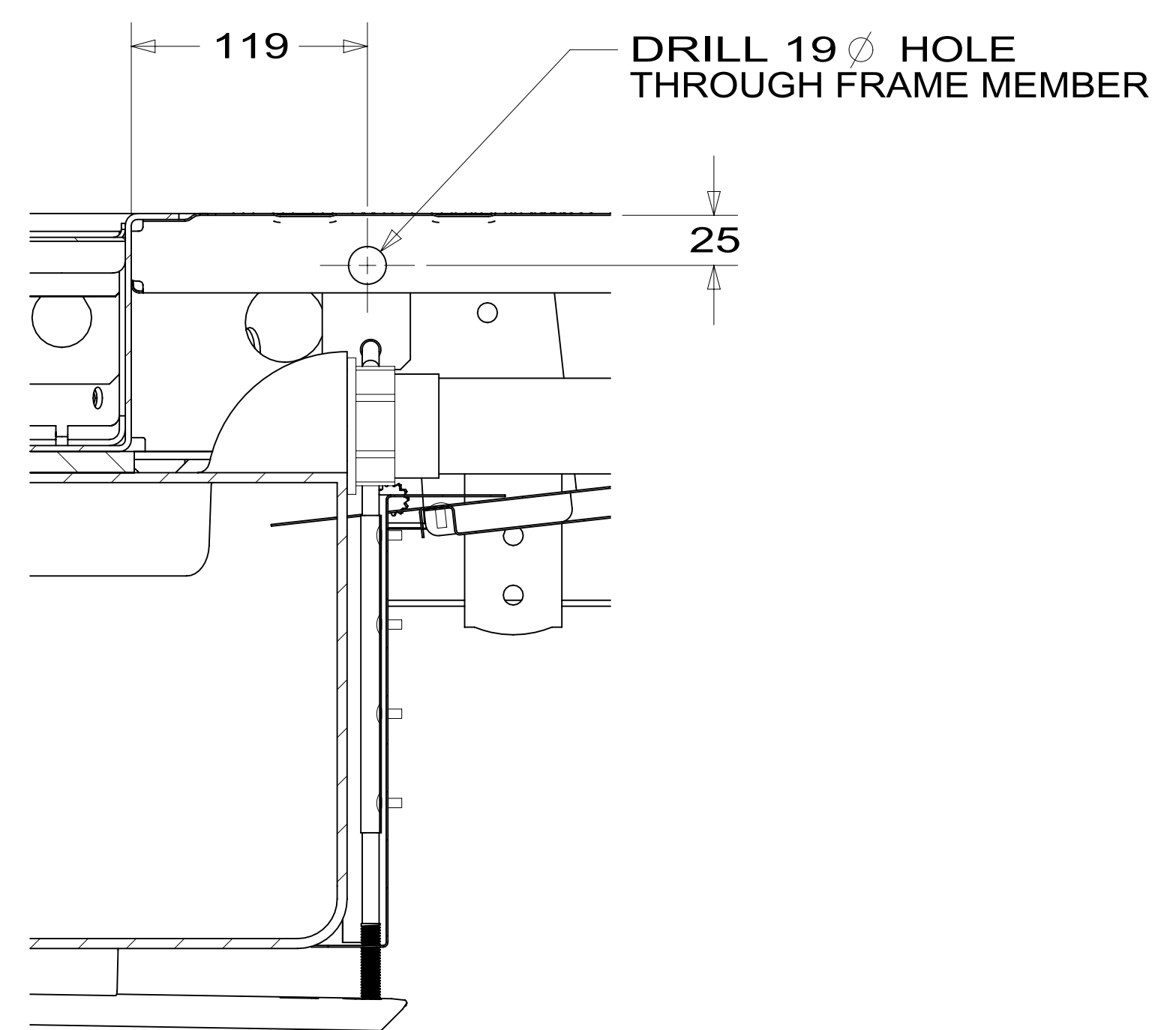

SECTION K-K

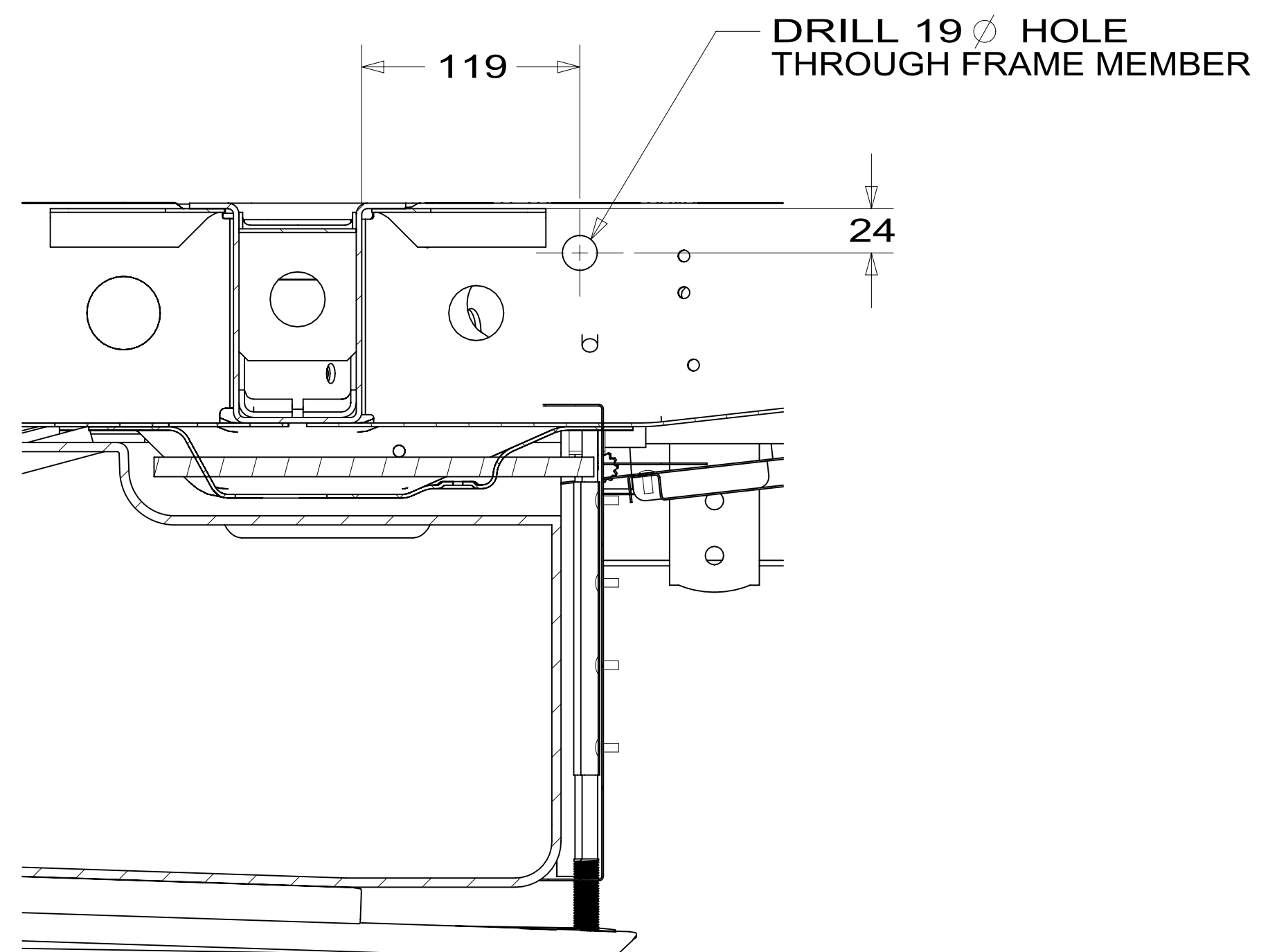

SECTION F-F

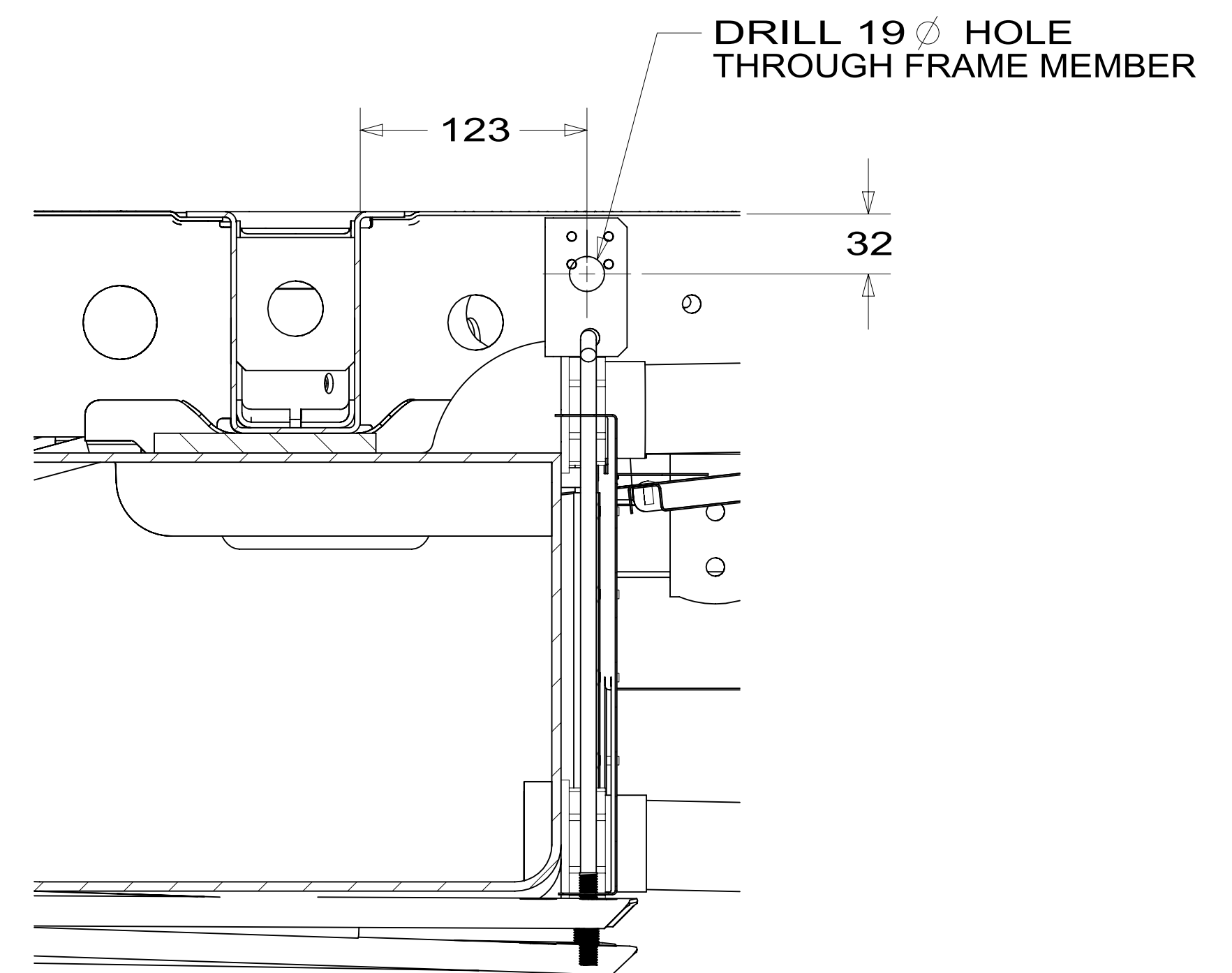

SECTION J-J

D  
C  
B  
A

D  
C  
B  
A

DESCRIPTION: <b>DRAINAGE SYSTEM INSTL</b>		
SHEET: <b>4 OF 4</b>	ITEM/PART NO: <b>000180092 / 30023301000</b>	REV
		1 19-Sep-2016

8 7 6 5 4 3 2 1