

REV	ZONE	REVISION RECORD	DATE	DFTR-ORIG
A	---	INITIAL RELEASE	10/05/15	3650-4378

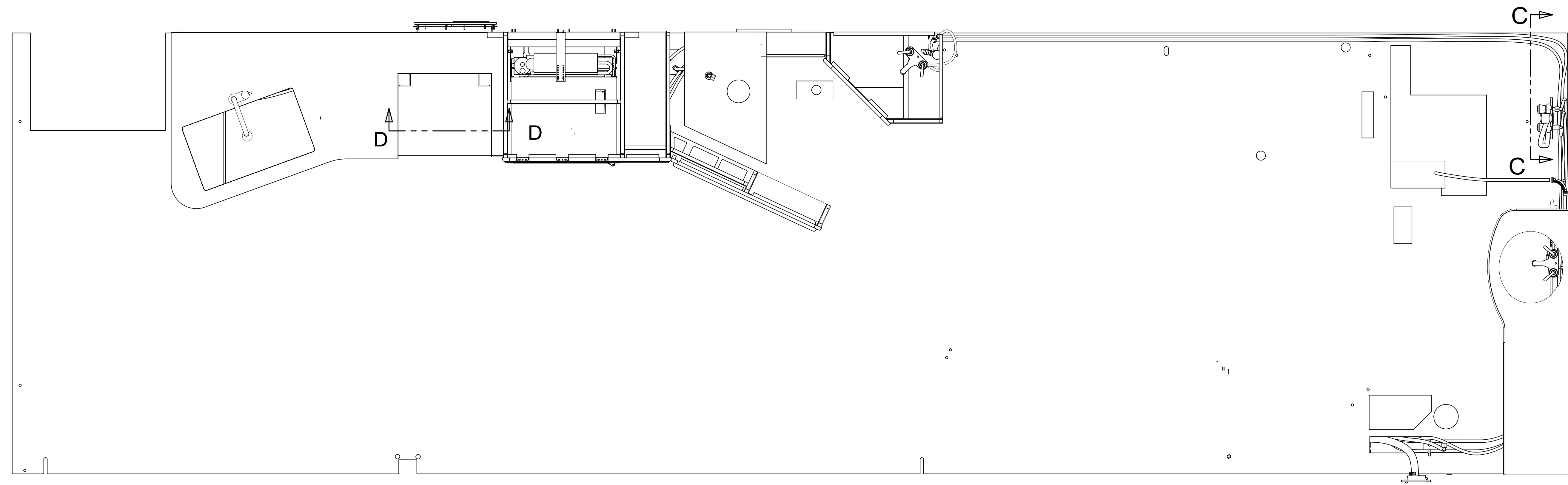

9. ALL CRIMP FITTINGS TO 3/4" PEX TUBING REQUIRE 3/4" CLAMP 140171-05-000.
8. ALL CRIMP FITTINGS TO 1/2" PEX TUBING REQUIRE 1/2" CLAMP 140171-03-000.
7. ALL CRIMP FITTINGS TO 5/8" FLEX TUBING REQUIRE 5/8" CLAMP 140171-04-000.
6. LABEL HOT AND COLD SUPPLY TUBES AND TAPE FITTING TO TUBE BEFORE CABINET SET TO PREVENT MOVEMENT.
5. ADD PIPE WRAP (LADDER SCRAP 110157-02-000) INSULATION.
4. ADD TEFLON TAPE 010405-02-000.
3. ALL TUBING TO BE SECURED AT 1200 INTERVALS MAXIMUM WITH CLAMP 010495-01-000 AND SCREW 000G67-10-12U OR EQUIVALENT.
2. TUBING TO BE INSTALLED WITH SUFFICIENT SLOPE TO PROVIDE DRAINAGE TO NEAREST VALVE.
1. PLASTIC FITTINGS TO BE SEALED WITH SEALANT 084456-01-000.

NOTES:

144 REFRIGERATOR-DOUBLE DOOR

79W REFRIGERATOR-4 DOOR



DSNR:		ALL DIMENSIONS ARE IN MILLIMETERS	
DFTR:		MATERIAL:	
UNSPECIFIED TOLERANCES:			
WHOLE DIM (X)	3		
ONE-PLACE (X.X)	1.5		
TWO-PLACE (X.XX)	0.50		
ANGLE	1°		
REFER TO ES0018 FOR FASTENER TIGHTENING GUIDELINES		WEIGHT: (LBS)	FIRST USED: (REF)
DESCRIPTION: <b>WATER SYSTEM INSTL</b>			
SHEET:	ITEM/PART NO.:	REV	
1 OF 5	000173536 / 30055301000		
REF:		1 19-Sep-2016	

X-X  
FOR WATER CALLOUTS SEE DWG NO. 116230-01-000

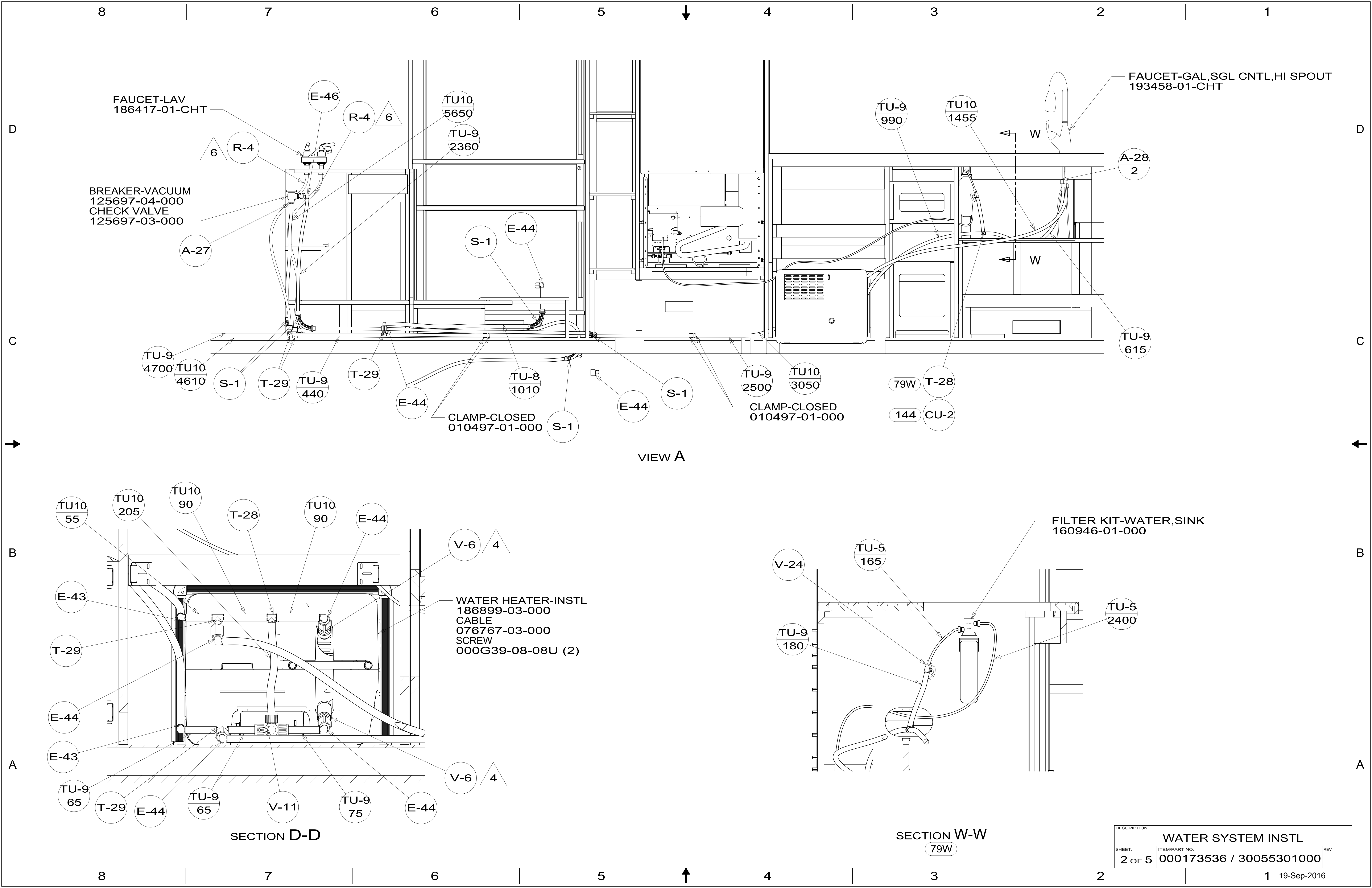

FAUCET-LAV  
186417-01-CHT

BREAKER-VACUUM  
125697-04-000  
CHECK VALVE  
125697-03-000

FAUCET-GAL,SGL CNTL,HI SPOUT  
193458-01-CHT

VIEW A

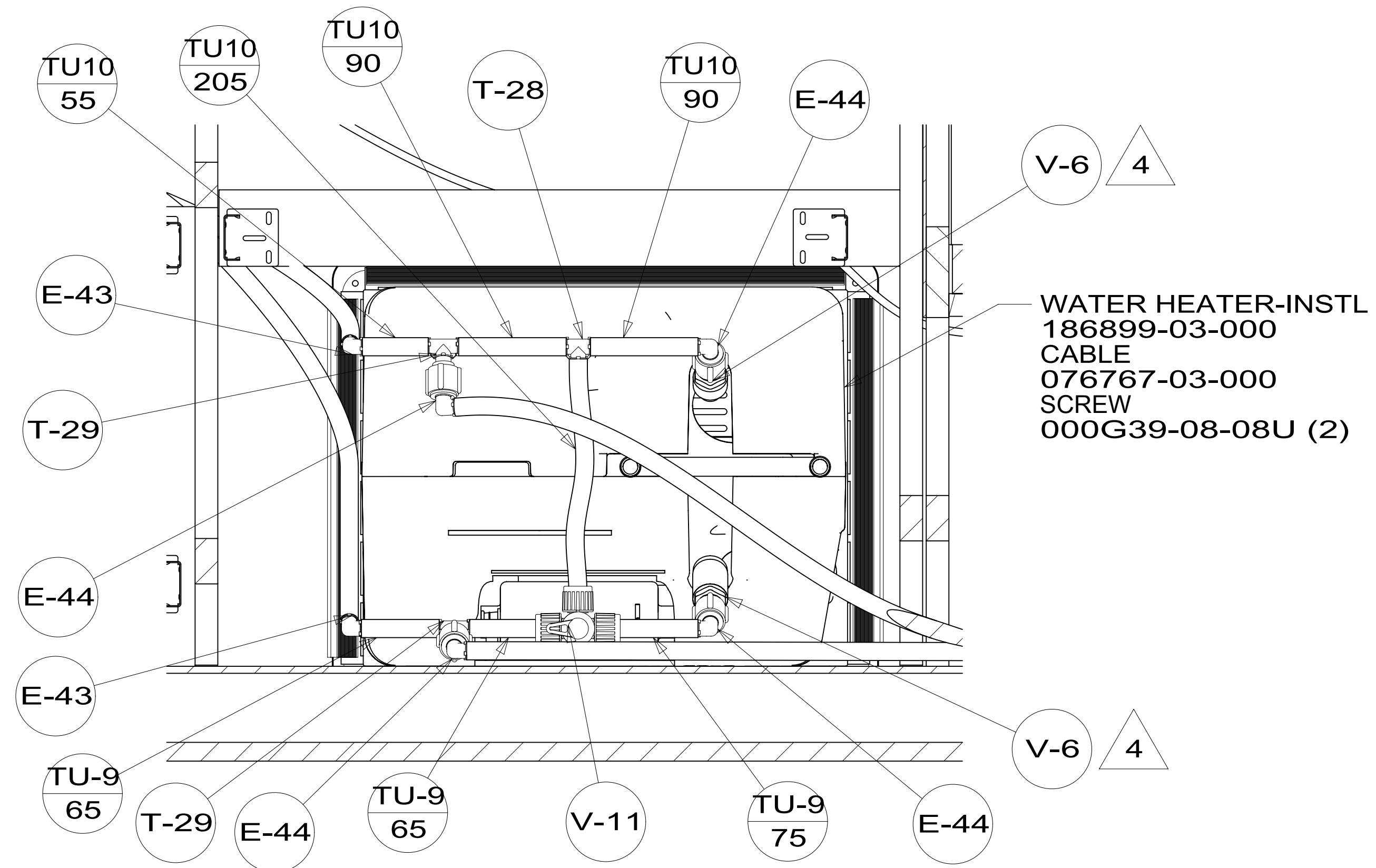

SECTION D-D

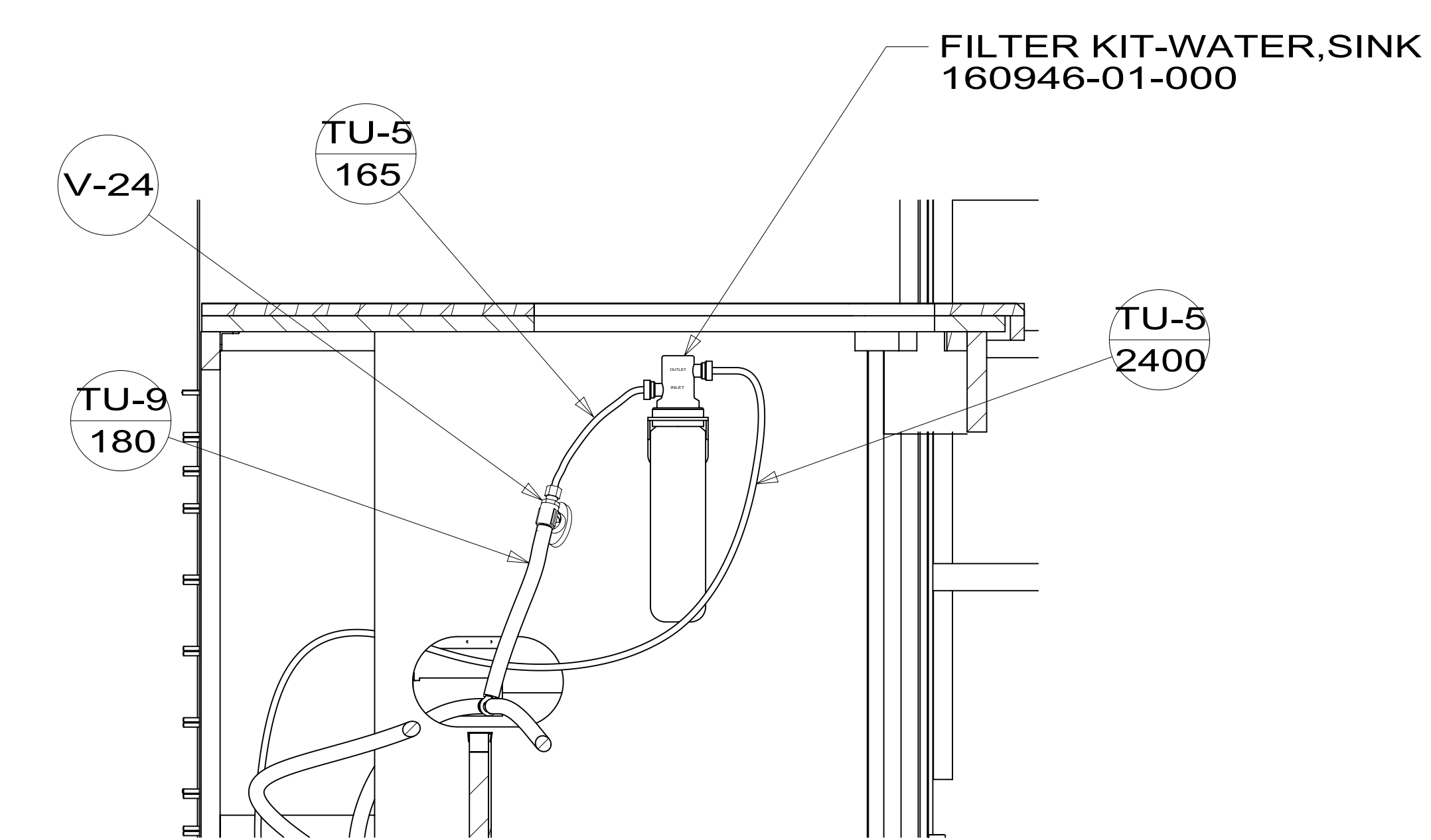

SECTION W-W  
79W

DESCRIPTION:		
WATER SYSTEM INSTL		
SHEET:	ITEM/PART NO.:	REV
2 OF 5	000173536 / 30055301000	

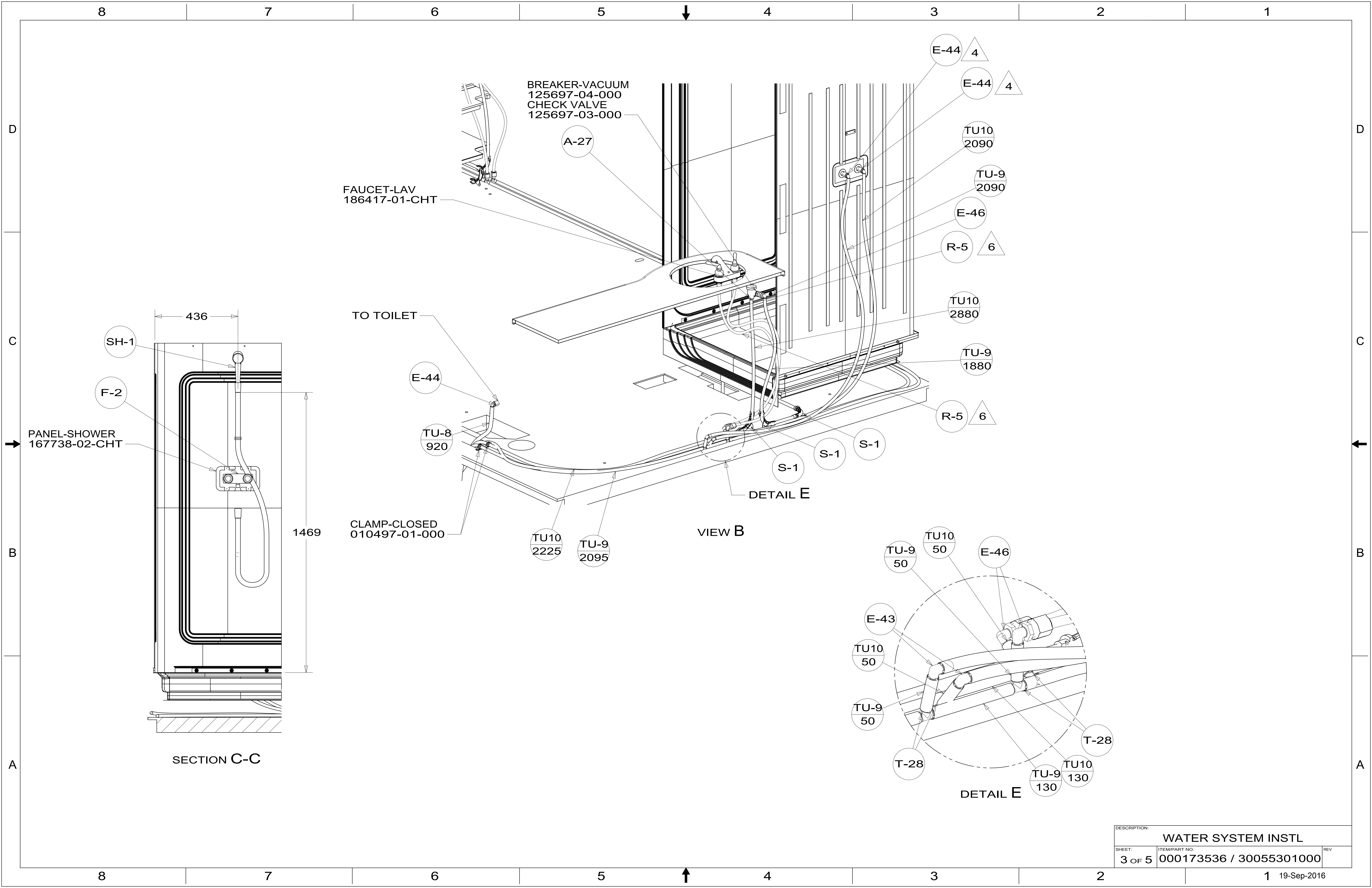

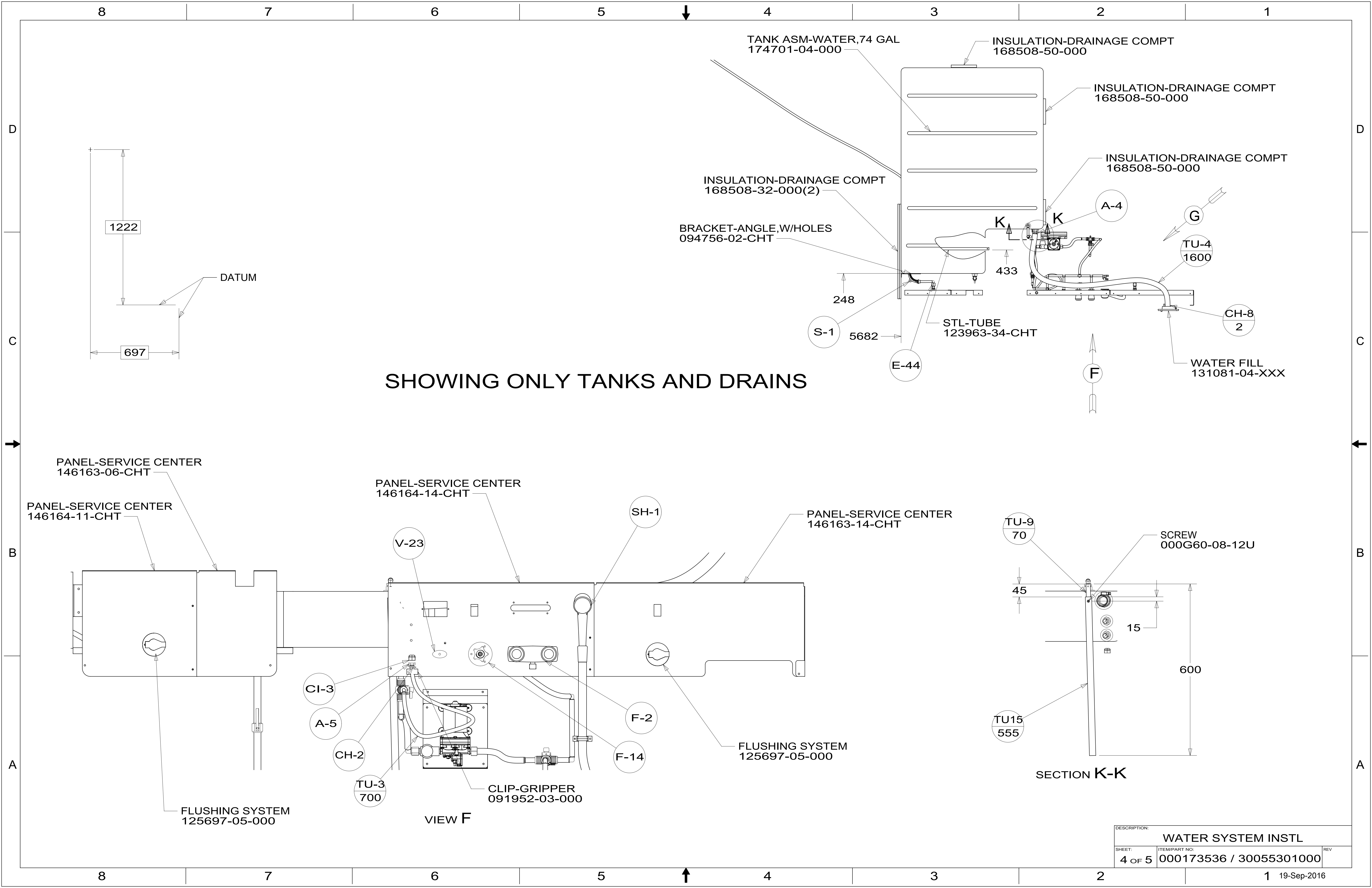

TANK ASM-WATER,74 GAL  
174701-04-000

INSULATION-DRAINAGE COMPT  
168508-50-000

INSULATION-DRAINAGE COMPT  
168508-50-000

INSULATION-DRAINAGE COMPT  
168508-50-000

INSULATION-DRAINAGE COMPT  
168508-32-000(2)

BRACKET-ANGLE,W/HOLES  
094756-02-CHT

STL-TUBE  
123963-34-CHT

WATER FILL  
131081-04-XXX

SHOWING ONLY TANKS AND DRAINS

PANEL-SERVICE CENTER  
146163-06-CHT

PANEL-SERVICE CENTER  
146164-11-CHT

PANEL-SERVICE CENTER  
146164-14-CHT

PANEL-SERVICE CENTER  
146163-14-CHT

FLUSHING SYSTEM  
125697-05-000

CLIP-GRIPPER  
091952-03-000

FLUSHING SYSTEM  
125697-05-000

SCREW  
000G60-08-12U

SECTION K-K

VIEW F

DESCRIPTION:		
WATER SYSTEM INSTL		
SHEET:	ITEM/PART NO:	REV
4 OF 5	000173536 / 30055301000	

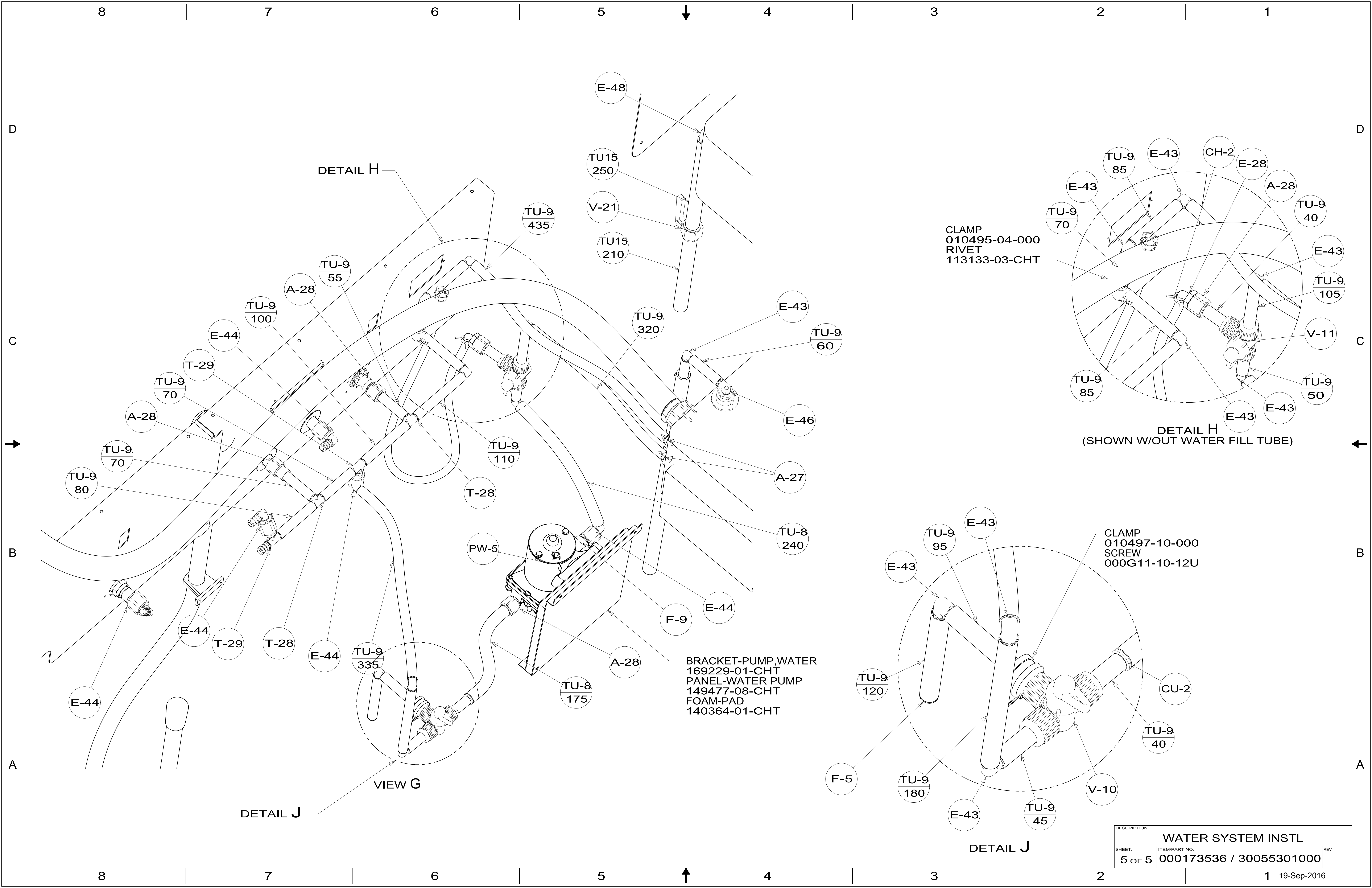

DESCRIPTION:		
WATER SYSTEM INSTL		
SHEET:	ITEM/PART NO:	REV
5 OF 5	000173536 / 30055301000	