



**DANGER**

**Danger of electrical shock, burns or death.** Always remove all power sources before attempting any repair, service or diagnostic work. Power can be present from shore power, generator, inverter or battery. All power sources must be disabled and secured before performing any service.



**CAUTION**

If you lack the skills, tools or equipment to perform diagnostic or repair work leave such work to an authorized Winnebago Industries dealer or other qualified shop.

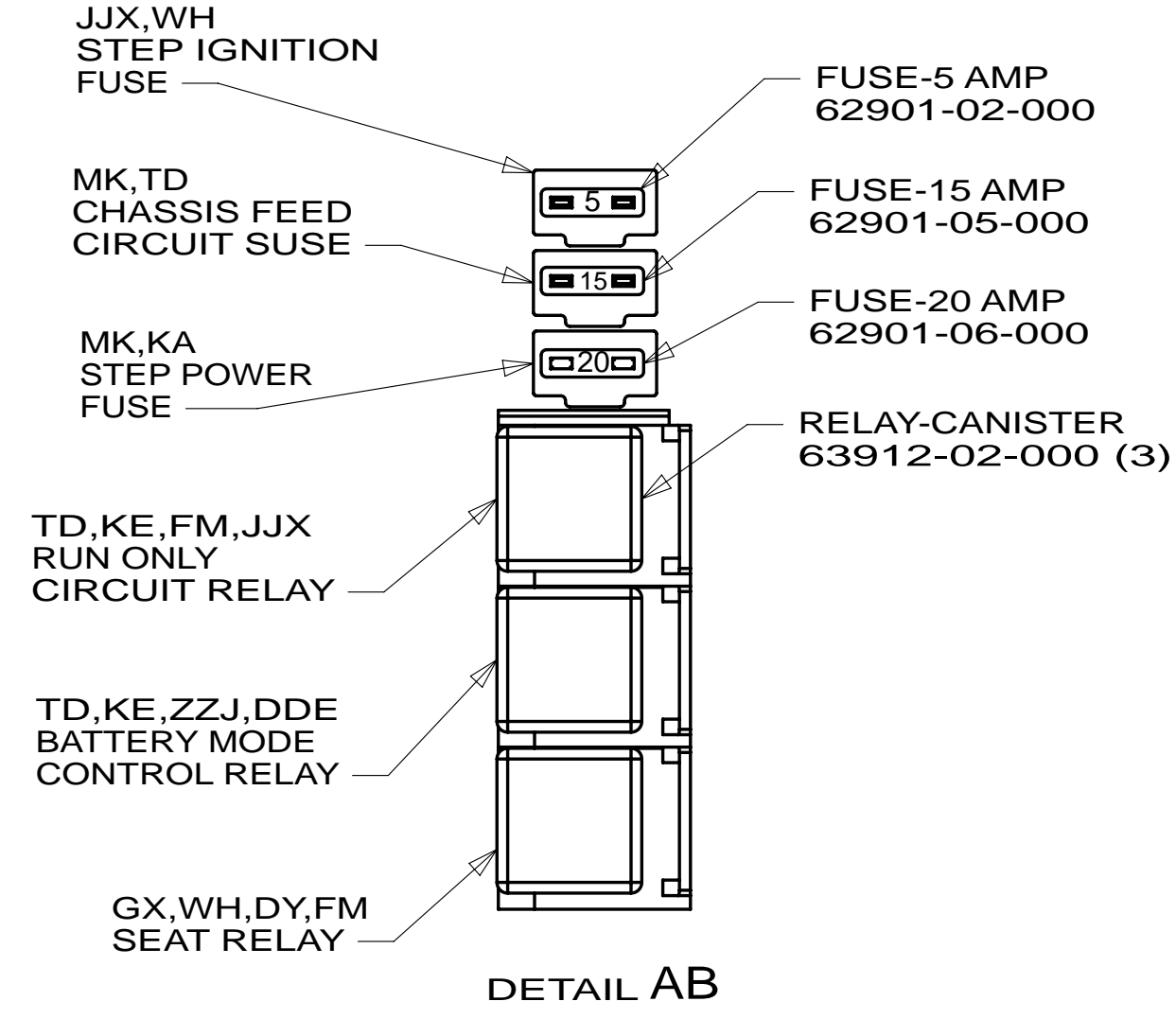
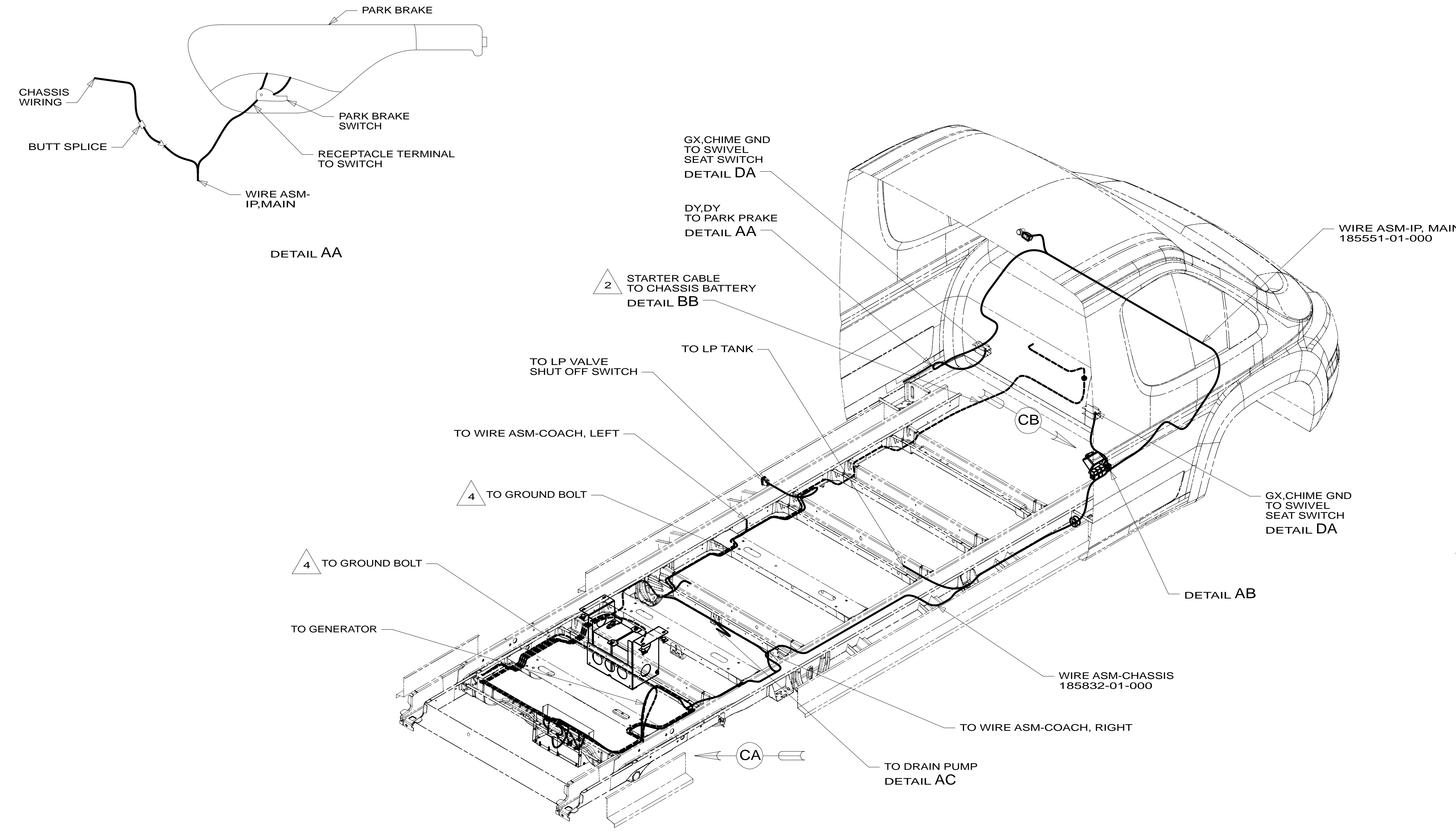

DETAIL AA

DETAIL AB

DETAIL AC

- NOTES:
- 4 REMOVE PAINT AND UNDER COATING FROM GROUND BOLT AND NUT TO INSURE PROPER CONTACT.
  - 3 SEE WIRING INSTL-BODY, 12V FOR ADDITIONAL INFORMATION.
  - 2 SEE BATTERY INSTL FOR ADDITIONAL INFORMATION.
  - 1. SECURE CONDUIT 41953, TAB AS REQUIRED, OVER ALL WIRES IN CONTACT WITH SHARP EDGES.

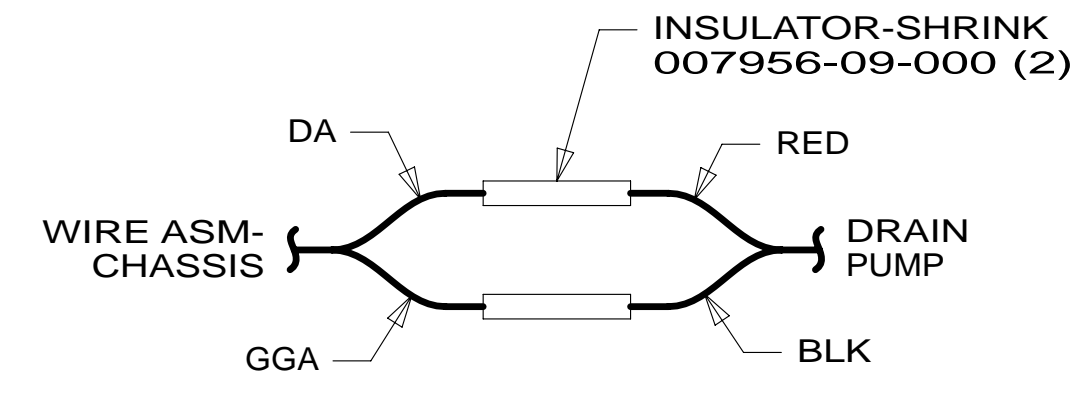

- 1MS RAM-9,350# GVWR, GAS\_VAN
- 265 CODES/STANDARDS-CSA/CMVSS
- 1B1 CODES/STANDARDS USA

- 1B1 265 1MS

<b>WINNEBAGO</b>		COPYRIGHT 2014 WINNEBAGO INDUSTRIES, INC.	
DFT-ORIG	ORIG. DATE	ALL DIMENSIONS ARE IN MILLIMETERS	
CHKR		FIRST USED	
P.E.		<b>14 259G</b>	
M.E.		MATERIAL:	
DSNR		UNSPECIFIED TOLERANCES ARE:	
		WHOLE DIM (X)	: 3
		ONE-PLACE (X.X)	: 1.5
		TWO-PLACE (X.XX)	: 0.50
		ANGLE	: 1°
THIRD ANGLE PROJECTION		DO NOT SCALE DRAWING REFER TO ES0018 FOR FASTENER TIGHTENING GUIDELINES	
TITLE: <b>WIRING INSTL-CHASSIS</b>			
SHEET 1 OF 5	PART NO	<b>184825</b>	REV
REF:	1	04-Apr-2014	

FOR ELECTRICAL TORQUE SPECIFICATIONS SEE DWG NO. 128783-01-000

FOR ELECTRICAL CALLOUTS SEE DWG NO. 121339-01-000

\* 184825 \*

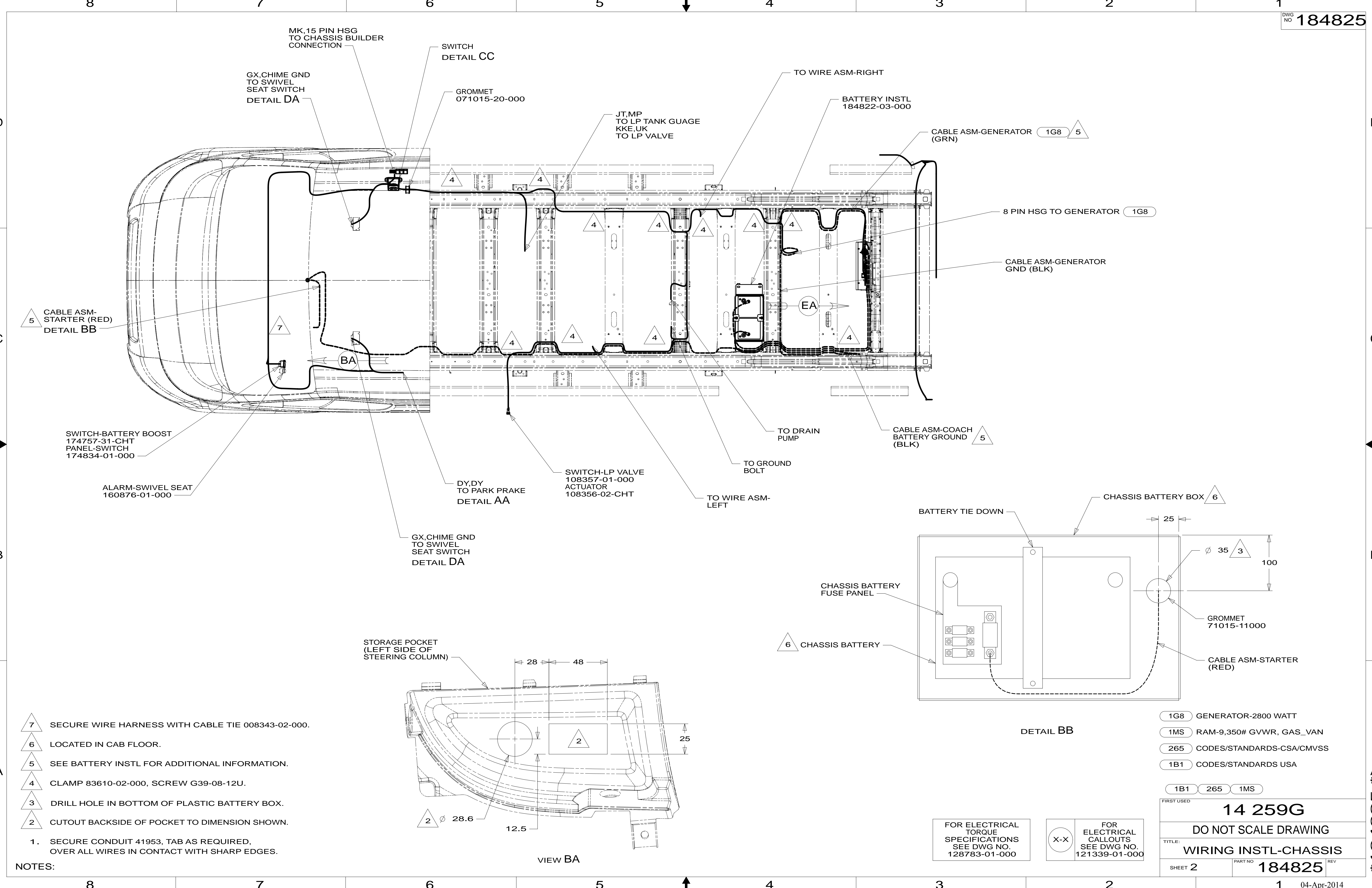

- 7 SECURE WIRE HARNESS WITH CABLE TIE 008343-02-000.
  - 6 LOCATED IN CAB FLOOR.
  - 5 SEE BATTERY INSTL FOR ADDITIONAL INFORMATION.
  - 4 CLAMP 83610-02-000, SCREW G39-08-12U.
  - 3 DRILL HOLE IN BOTTOM OF PLASTIC BATTERY BOX.
  - 2 CUTOUT BACKSIDE OF POCKET TO DIMENSION SHOWN.
1. SECURE CONDUIT 41953, TAB AS REQUIRED, OVER ALL WIRES IN CONTACT WITH SHARP EDGES.

FOR ELECTRICAL TORQUE SPECIFICATIONS SEE DWG NO. 128783-01-000

FOR ELECTRICAL CALLOUTS SEE DWG NO. 121339-01-000

1G8	GENERATOR-2800 WATT
1MS	RAM-9,350# GVWR, GAS_VAN
265	CODES/STANDARDS-CSA/CMVSS
1B1	CODES/STANDARDS USA

1B1 265 1MS

FIRST USED

**14 259G**

DO NOT SCALE DRAWING

TITLE: **WIRING INSTL-CHASSIS**

SHEET 2 PART NO **184825** REV

04-Apr-2014

\* 184825 \* A

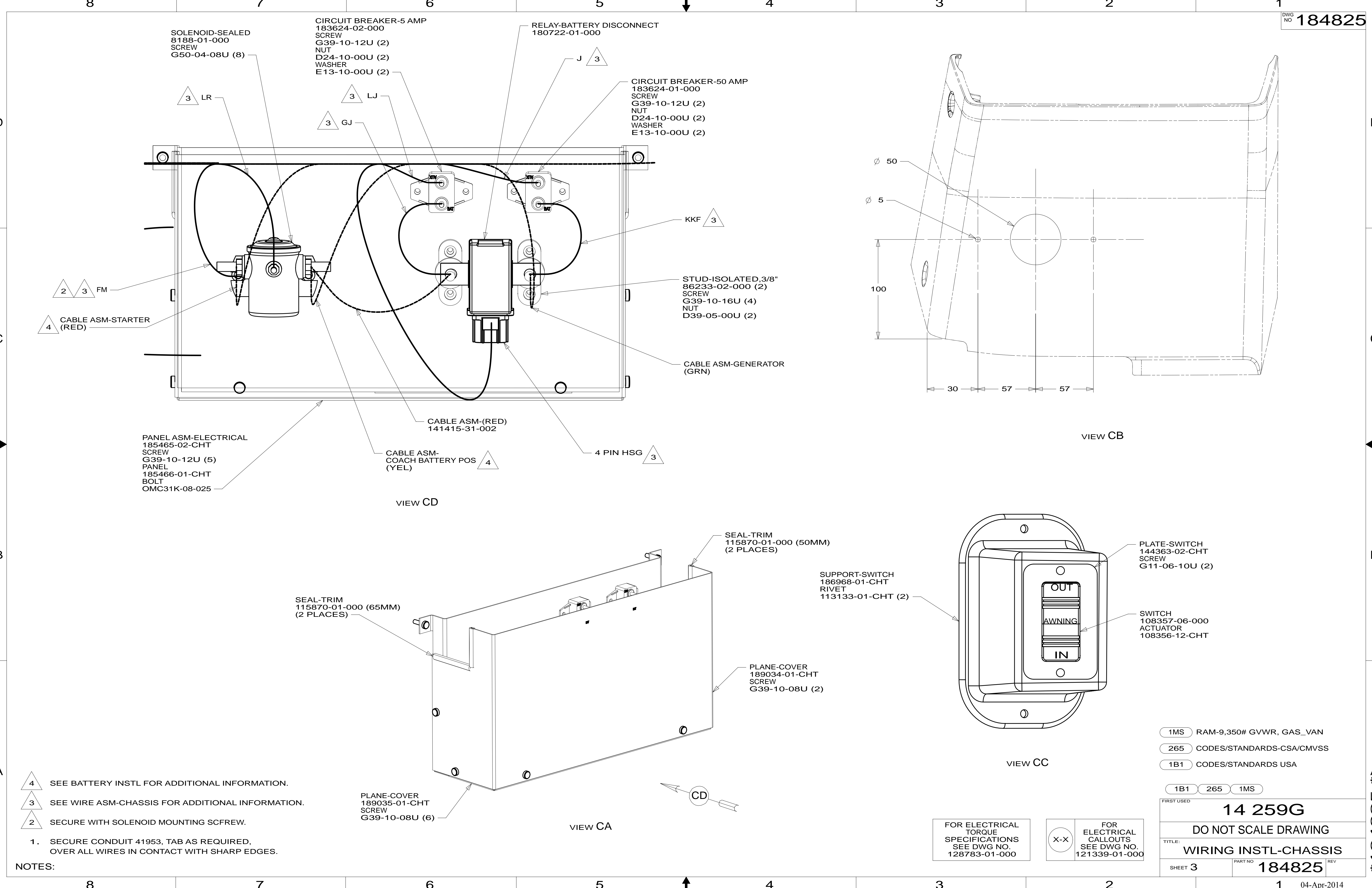

- NOTES:
- 4 SEE BATTERY INSTL FOR ADDITIONAL INFORMATION.
  - 3 SEE WIRE ASM-CHASSIS FOR ADDITIONAL INFORMATION.
  - 2 SECURE WITH SOLENOID MOUNTING SCREW.
1. SECURE CONDUIT 41953, TAB AS REQUIRED, OVER ALL WIRES IN CONTACT WITH SHARP EDGES.

FOR ELECTRICAL TORQUE SPECIFICATIONS SEE DWG NO. 128783-01-000

FOR ELECTRICAL CALLOUTS SEE DWG NO. 121339-01-000

- 1MS RAM-9,350# GVWR, GAS\_VAN
- 265 CODES/STANDARDS-CSA/CMVSS
- 1B1 CODES/STANDARDS USA

FIRST USED	14 259G
DO NOT SCALE DRAWING	
TITLE: WIRING INSTL-CHASSIS	
SHEET 3	PART NO 184825 REV

\*184825\*

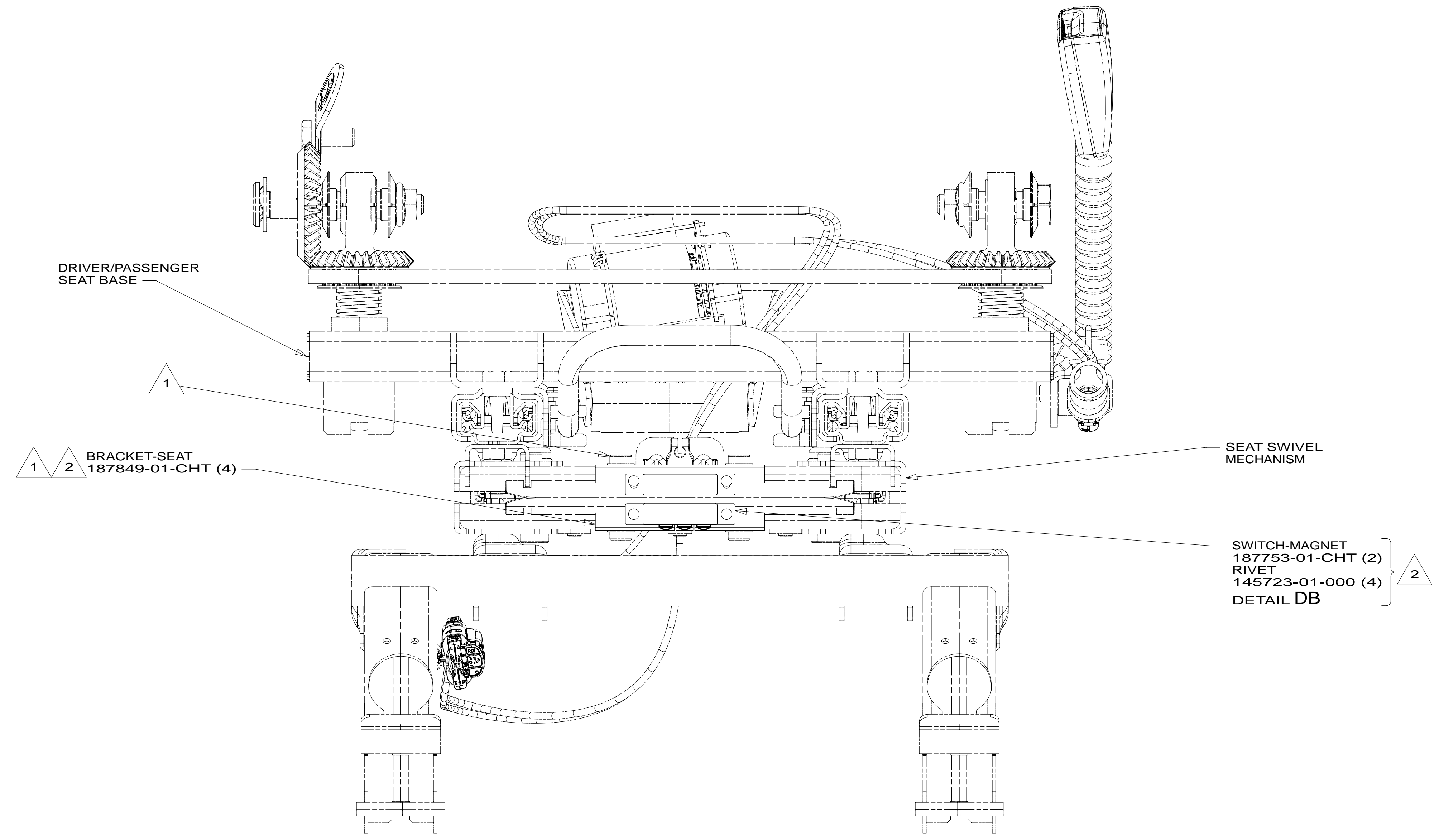
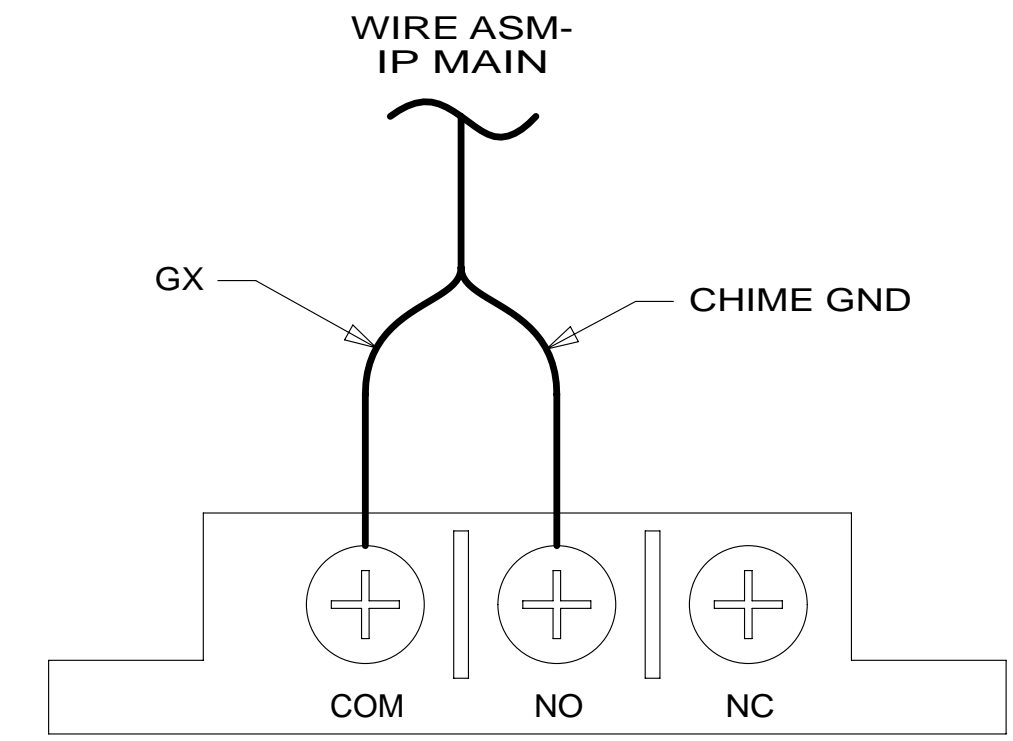

DETAIL DA

- NOTES:
- 2 INSTALL ON BOTH THE DRIVER AND PASSENGER SEATS.
  - 1 MOUNT BRACKETS TO SEAT SWIVEL MECHANISM BY LOOSENING BOLTS ON BOTH TOP AND BOTTOM OF MECHANISM.

FOR ELECTRICAL TORQUE SPECIFICATIONS SEE DWG NO. 128783-01-000

FOR ELECTRICAL CALLOUTS SEE DWG NO. 121339-01-000

- 1MS RAM-9,350# GVWR, GAS\_VAN
- 265 CODES/STANDARDS-CSA/CMVSS
- 1B1 CODES/STANDARDS USA

1B1	265	1MS
FIRST USED		
<b>14 259G</b>		
DO NOT SCALE DRAWING		
TITLE: <b>WIRING INSTL-CHASSIS</b>		
SHEET 4	PART NO <b>184825</b>	REV

\*184825 \*A

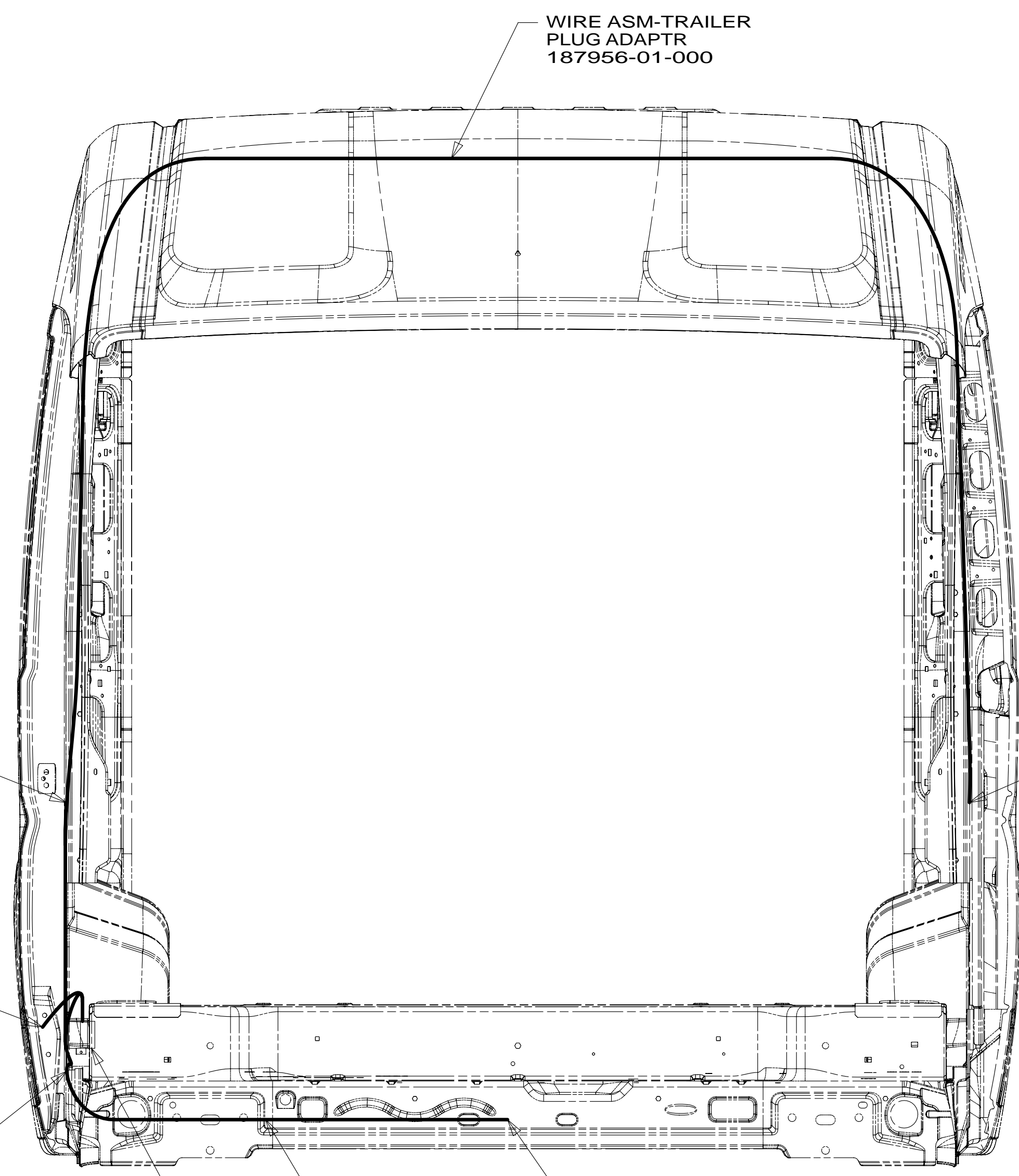
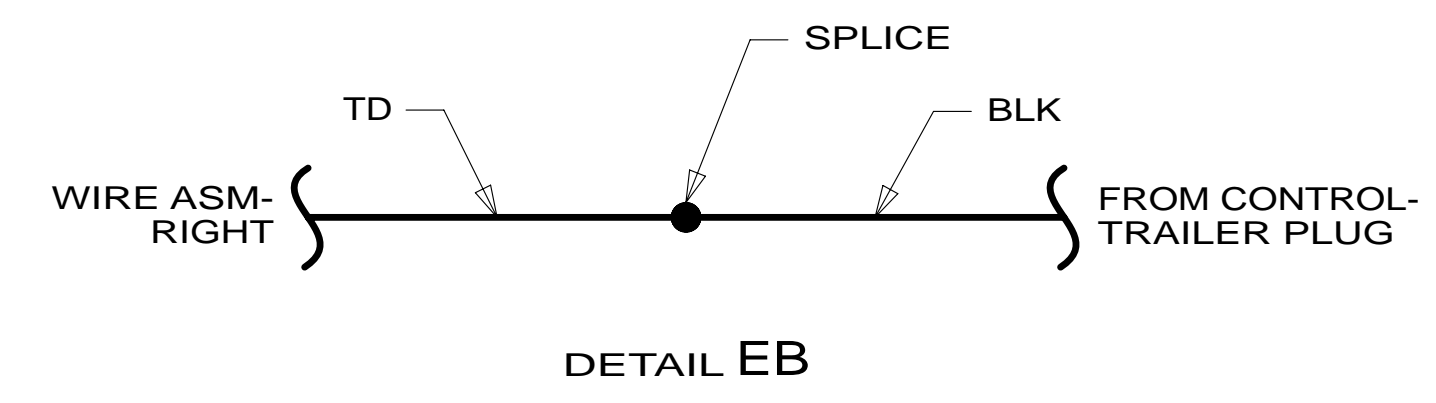

2 TD TO CONTROL-TRAILER PLUG DETAIL EB

ROUTE 4 PIN TRAILER CONNECTOR THROUGH GROMMET IN CHASSIS BODY IN THIS AREA

4 4 PIN TRAILER CONNECTOR

3 TIE-WIRE 008343-03-000 (4)

CONTROL-TRAILER PLUG (REF)

8 PIN HSG TO TAIL LIGHT 8 PIN HSG TO CHASSIS WIRING

8 PIN HSG TO TAIL LIGHT 8 PIN HSG TO CHASSIS WIRING

VIEW EA

- 4 WIRE TIE 4-PIN TRAILER PLUG TO HITCH ASSEMBLY NEAR RECEIVER.
- 3 WIRE TIE TRAILER WIRING BEHIND BUMPER.
- 2 SEE WIRING INSTL-BODY,12V FOR ADDITIONAL INFORMATION.

NOTES:  
1. SECURE CONDUIT 41953, TAB AS REQUIRED, OVER ALL WIRES IN CONTACT WITH SHARP EDGES.

- 1MS RAM-9,350# GVWR, GAS\_VAN
- 265 CODES/STANDARDS-CSA/CMVSS
- 1B1 CODES/STANDARDS USA

1B1 265 1MS

FIRST USED 14 259G

DO NOT SCALE DRAWING

TITLE: WIRING INSTL-CHASSIS

SHEET 5 PART NO 184825 REV

FOR ELECTRICAL TORQUE SPECIFICATIONS SEE DWG NO. 128783-01-000

FOR ELECTRICAL CALLOUTS SEE DWG NO. 121339-01-000

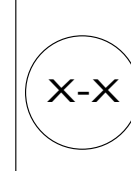

\*184825 \*A