

9. SEE DRAWING 061607 FOR INSTALLATION OF GROMMETS.
8. SECURE DRAINAGE PIPES TO CABINET USING WIRE TIE 108046-02-000, AND SCREW 000G67-10-12U AT INTERVALS OF NOT OF NOT MORE THAN 4 FEET APART.
7. SECURE VENT PIPE TO FLOOR WITH CLAMP 062401-02-000 (2), SCREW 000G67-10-12U (2), BRACKET 136878-01-CHT (2).
6. VENT PIPE MUST PROJECT 51 MIN AND 64 MAX ABOVE ROOF FOR PROPER FIT AND FUNCTION. ADD S-1 (116666-01-CHT SEAL-VENT PIPE) AROUND PIPE ON ROOF BEFORE VENT CAP IS INSTALLED.
5. SEAL AROUND SHOWER WITH SILICONE.
4. USE SMOOTH PLUMBERS PUTTY 167459-01-000 TO SEAL STRAINER (0.2 PER STRAINER).
3. ALL PIPE AND FITTINGS TO BE ASSEMBLED WITH SOLVENT 004020-01-000 (USA), 004020-02-000 (CAN)
2. SLOPE OF TRAP ARM MUST BE 6 PER 305 mm.
1. SLOPE OF HORIZONTAL PIPING TO BE MINIMUM OF 3 PER 305 mm.

NOTES:

- 265 CODES/STDS-CSA/CMVSS
- 1B1 CODES/STANDARDS-USA

<b>WINNEBAGO</b>		<small>COPYRIGHT 2014 WINNEBAGO INDUSTRIES, INC.</small>	
DFT-ORIG	ORIG. DATE	<b>14 E31KE</b>	
CHKR	ALL DIMENSIONS ARE IN MILLIMETERS		
P.E.	FIRST USED		
M.E.			
DSNR			
UNSPECIFIED TOLERANCES ARE:		MATERIAL:	
WHOLE DIM (X)	: 3		
ONE-PLACE (X.X)	:		
TWO-PLACE (X.XX)	:		
ANGLE	:		
THIRD ANGLE PROJECTION			
DO NOT SCALE DRAWING		REFER TO ES0018 FOR FASTENER TIGHTENING GUIDELINES	
TITLE: <b>DRAINAGE SYSTEM INSTL</b>			
SHEET 1 OF 3	PART NO	<b>183852</b>	REV
REF:	1	25-Nov-2014	

FOR  
DRAINAGE  
CALLOUTS  
SEE DWG NO  
116229-01-000

\*183852 \*A

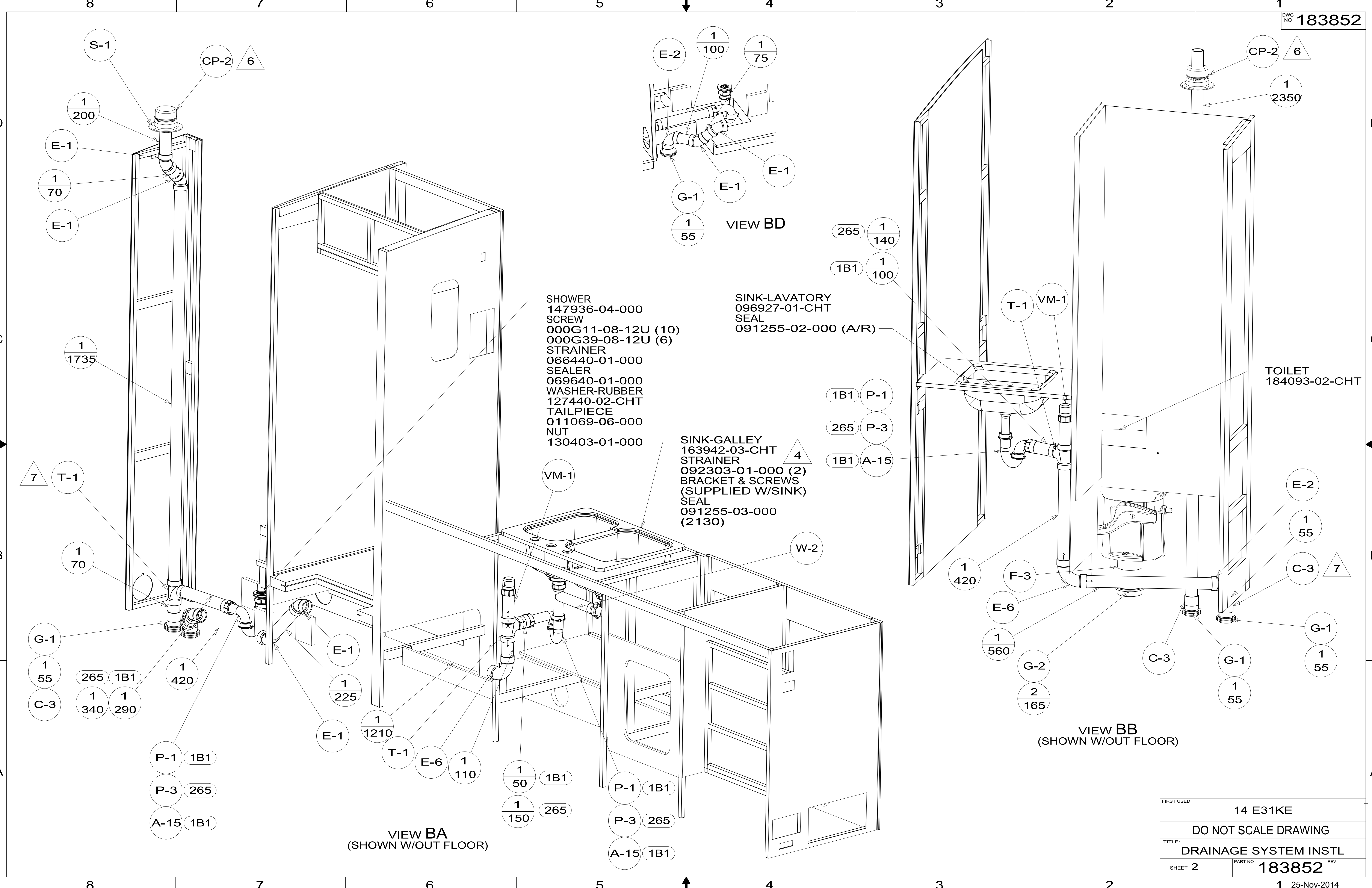

- SHOWER  
 147936-04-000  
 SCREW  
 000G11-08-12U (10)  
 000G39-08-12U (6)  
 STRAINER  
 066440-01-000  
 SEALER  
 069640-01-000  
 WASHER-RUBBER  
 127440-02-CHT  
 TAILPIECE  
 011069-06-000  
 NUT  
 130403-01-000

- SINK-LAVATORY  
 096927-01-CHT  
 SEAL  
 091255-02-000 (A/R)

- SINK-GALLEY  
 163942-03-CHT  
 STRAINER  
 092303-01-000 (2)  
 BRACKET & SCREWS  
 (SUPPLIED W/SINK)  
 SEAL  
 091255-03-000  
 (2130)

TOILET  
 184093-02-CHT

VIEW BA  
 (SHOWN W/OUT FLOOR)

VIEW BB  
 (SHOWN W/OUT FLOOR)

VIEW BD

FIRST USED	14 E31KE	
TITLE:	DO NOT SCALE DRAWING	
TITLE:	DRAINAGE SYSTEM INSTL	
SHEET 2	PART NO	183852
	REV	1
		25-Nov-2014

\*183852\*

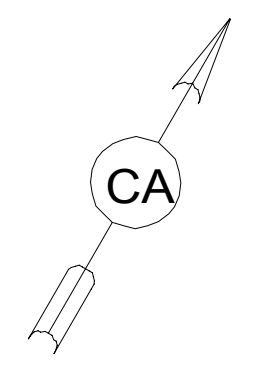
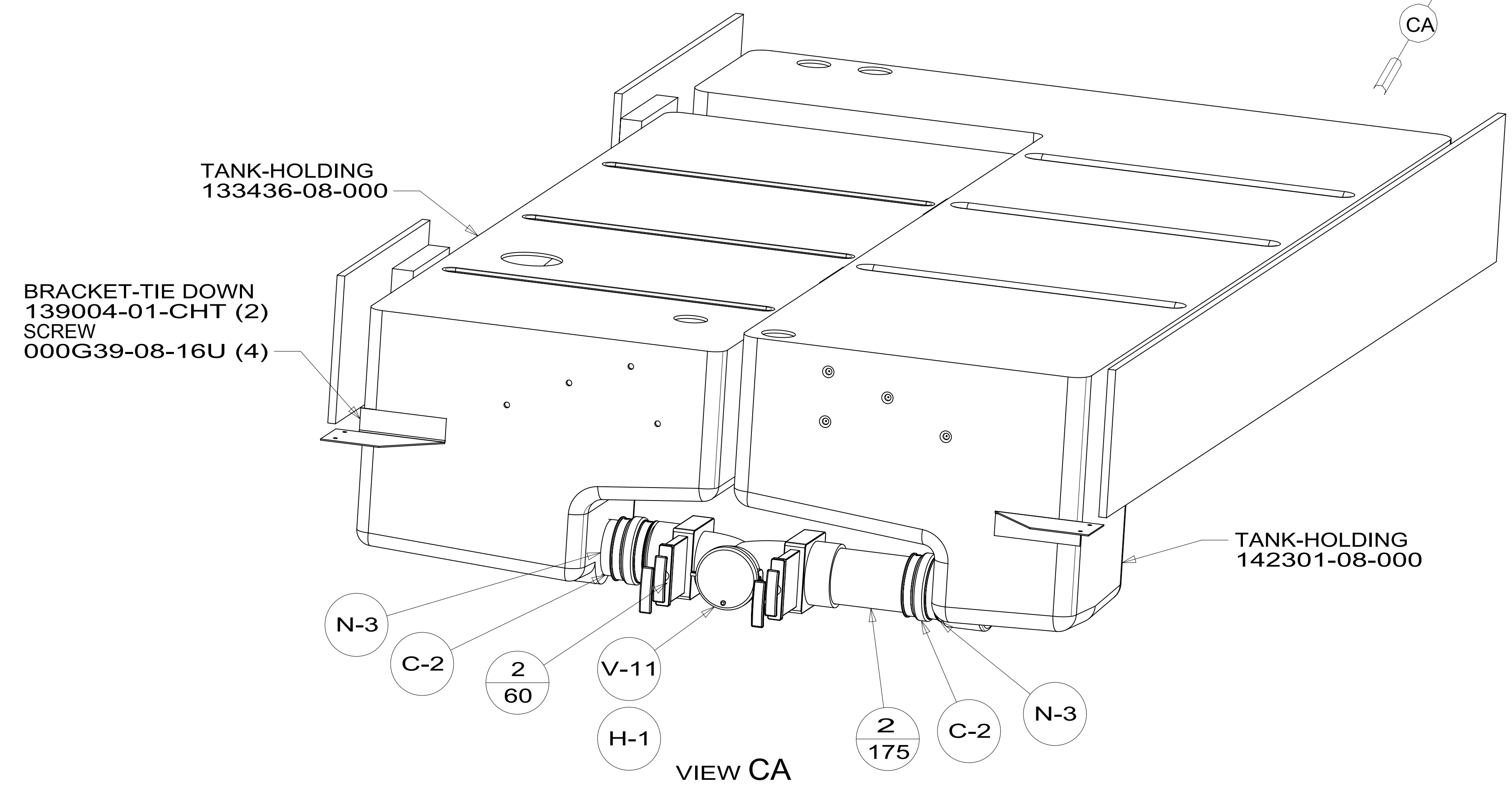
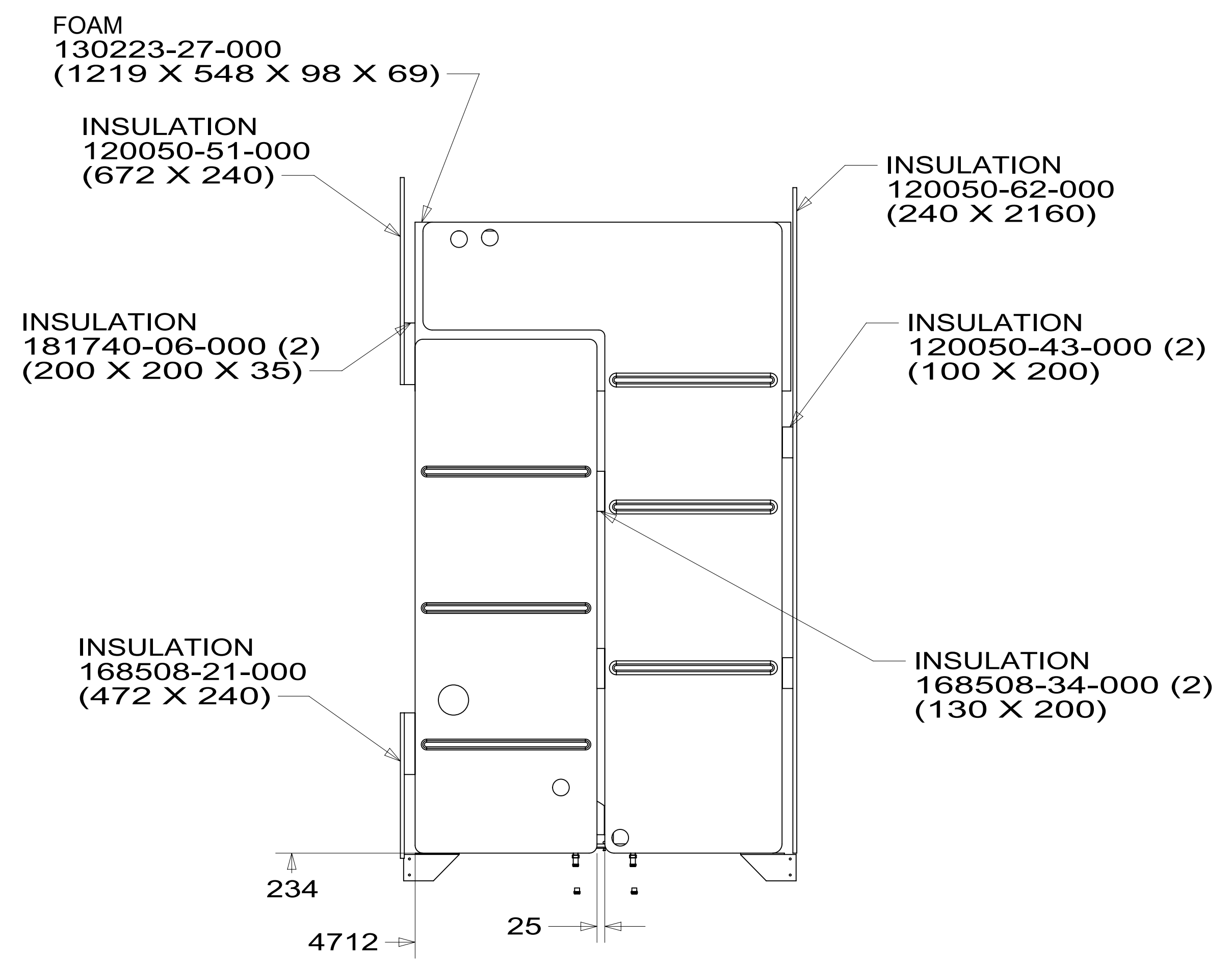
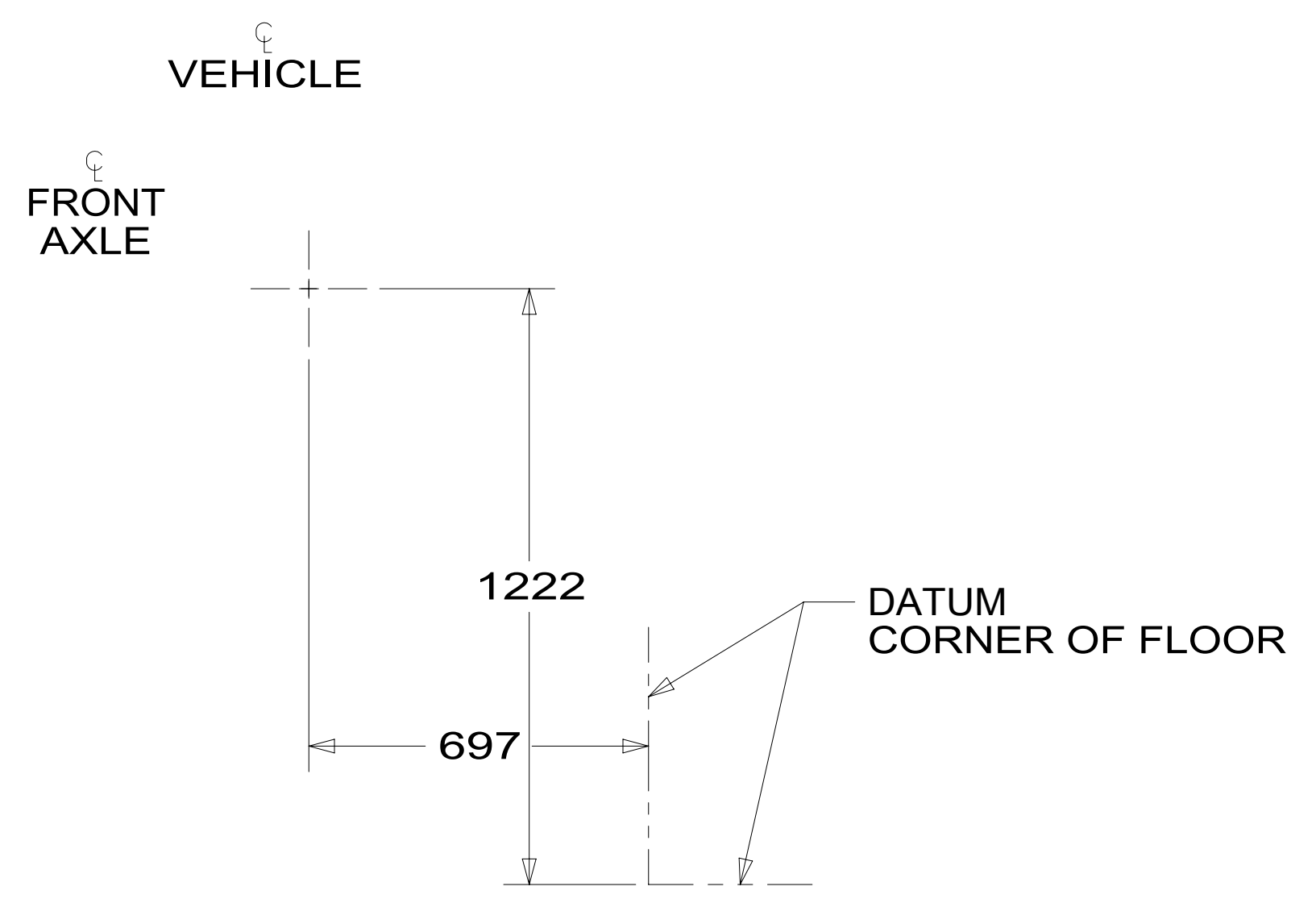

FIRST USED	14 E31KE	
TITLE:	DO NOT SCALE DRAWING	
TITLE:	DRAINAGE SYSTEM INSTL	
SHEET 3	PART NO 183852	REV
1 25-Nov-2014		

\*183852 \*A

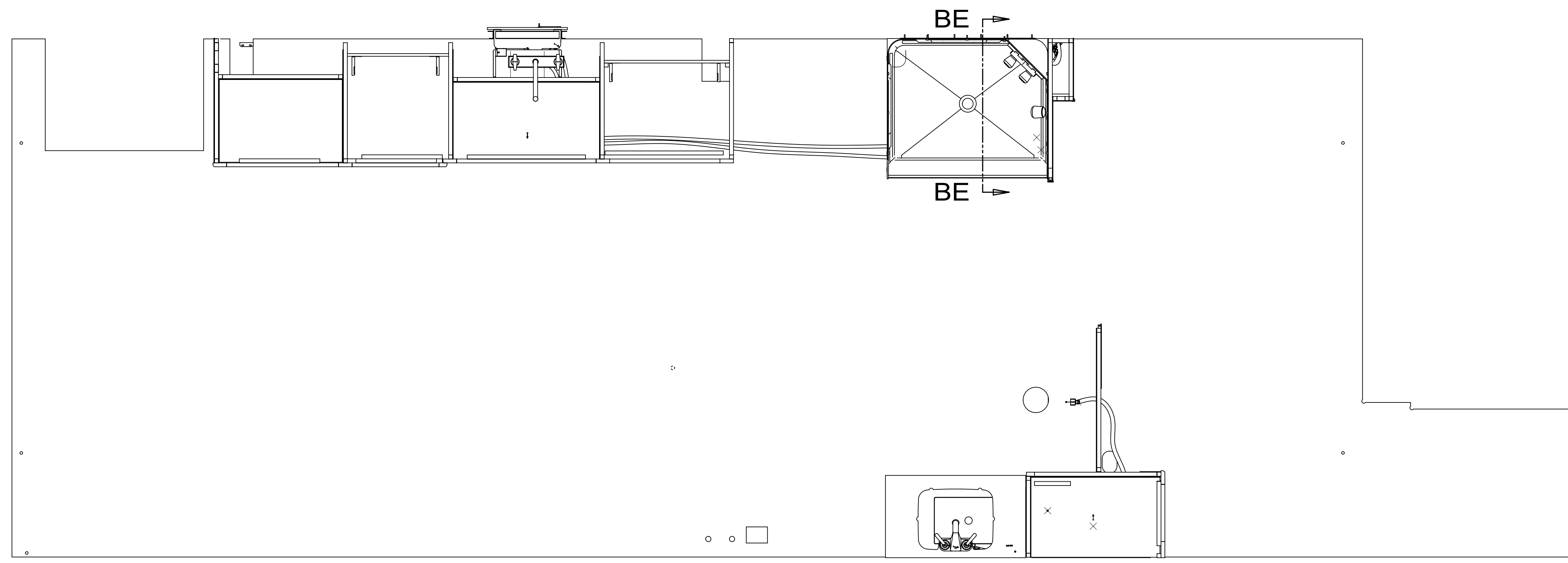

- NOTES:
1. PLASTIC FITTINGS TO BE SEALED WITH SEALANT 084456-01-000.
  2. TUBING TO BE INSTALLED WITH SUFFICIENT SLOPE TO PROVIDE DRAINAGE TO NEAREST VALVE.
  3. ALL TUBING TO BE SECURED AT 1200 INTERVALS MAXIMUM WITH CLAMP 010495-01-000 AND SCREW 000G67-10-12U OR EQUIVALENT.
  4. ADD TEFLON TAPE 010405-02-000.
  5. ADD PIPE WRAP (LADDER SCRAP 110157-02-000) INSULATION.
  6. LABEL HOT AND COLD SUPPLY TUBES AND TAPE FITTING TO TUBE BEFORE CABINET SET TO PREVENT MOVEMENT.
  7. ALL CRIMP FITTINGS TO 5/8" FLEX TUBING REQUIRE 5/8" CLAMP 140171-04-000.
  8. ALL CRIMP FITTINGS TO 1/2" PEX TUBING REQUIRE 1/2" CLAMP 140171-03-000.
  9. ALL CRIMP FITTINGS TO 3/4" PEX TUBING REQUIRE 3/4" CLAMP 140171-05-000.
  10. FASTEN PLATFORM TO FLOOR AFTER SIDEWALL IS SET AND HEATER IS ATTACHED TO WALL.

FOR WATER CALLOUTS SEE DWG NO 116230-01-000

**WINNEBAGO** COPYRIGHT 2014 WINNEBAGO INDUSTRIES, INC.

DFTR	ORIG. DATE
CHKR	ALL DIMENSIONS ARE IN MILLIMETERS
P.E.	
M.E.	FIRST USED
DSNR	14 E31KE

UNSPECIFIED TOLERANCES ARE:  
 WHOLE DIM (X) : 3  
 ONE-PLACE (X.X) :  
 TWO-PLACE (X.XX) :  
 ANGLE :

THIRD ANGLE PROJECTION

DO NOT SCALE DRAWING REFER TO ES0018 FOR FASTENER TIGHTENING GUIDELINES

TITLE: **WATER SYSTEM INSTL**

SHEET 1 OF 3	PART NO 183850	REV
--------------	----------------	-----

REF: 1 27-Oct-2014

\*183850 \*A

PANEL-SHOWER  
167738-02-CHT  
NUT-SPEED-U  
040921-05-000 (4)

FAUCET-GALLEY  
140117-03-CHT

FAUCET-LAV,DUAL CONTROL  
186417-01-CHT

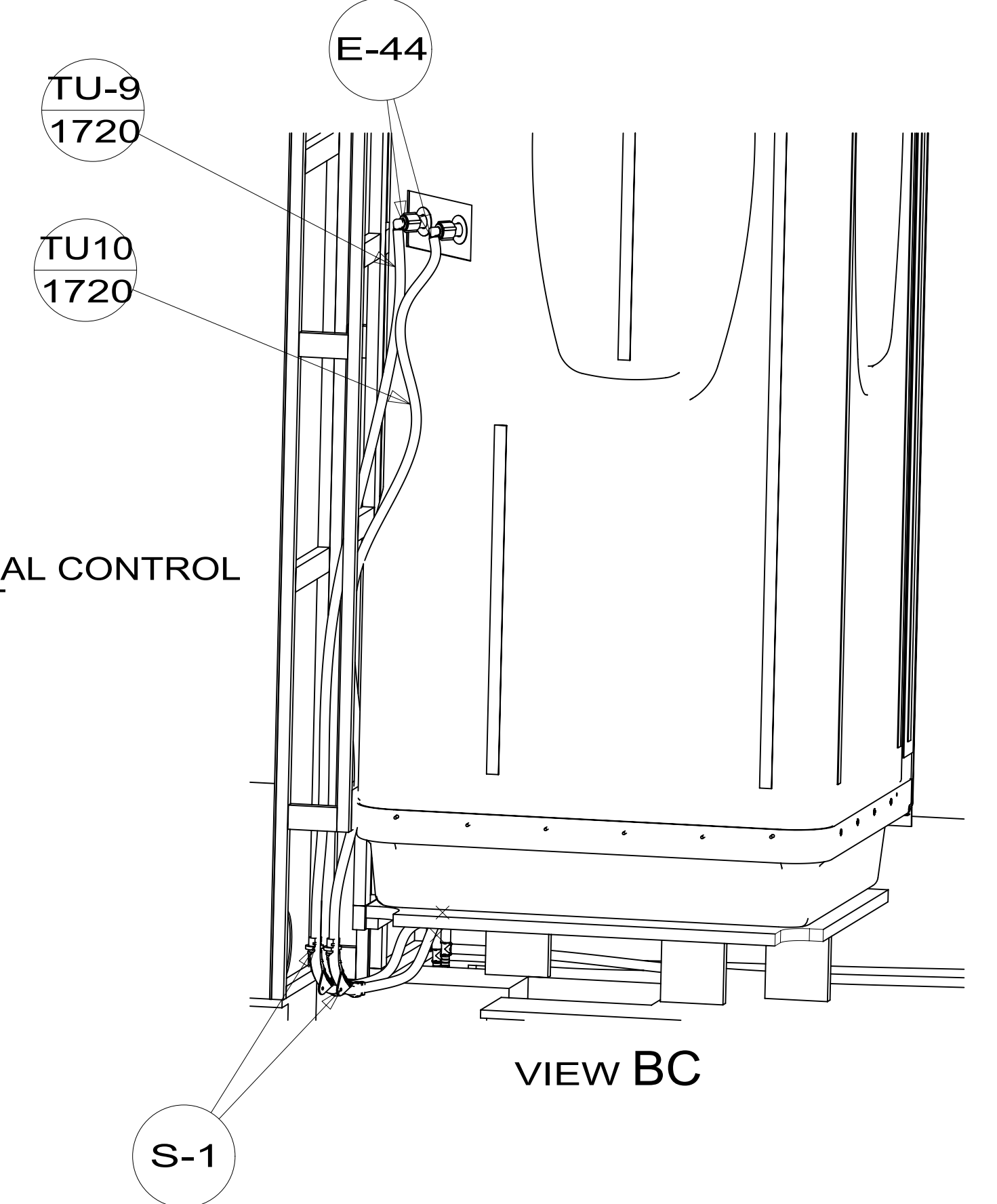
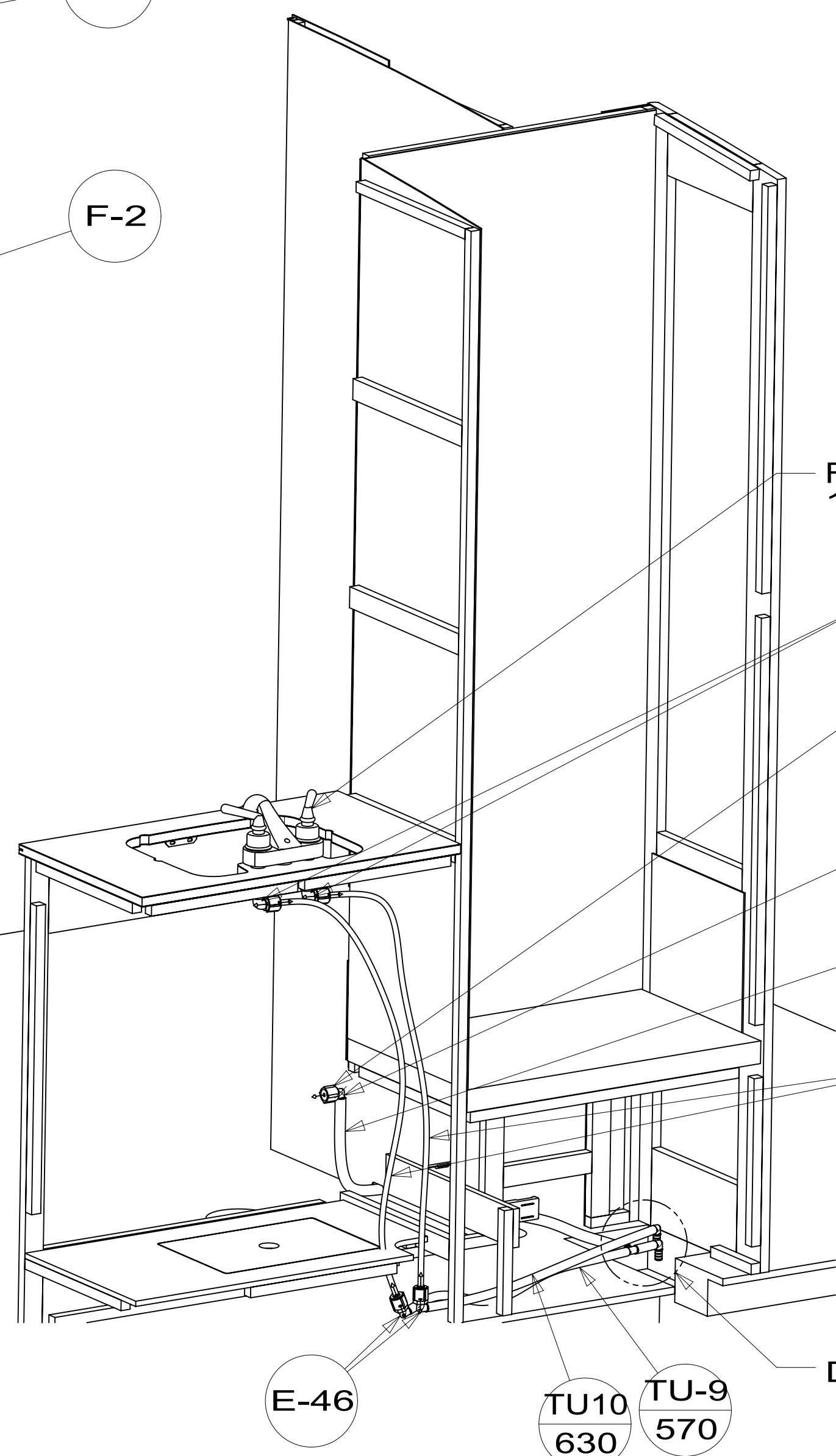
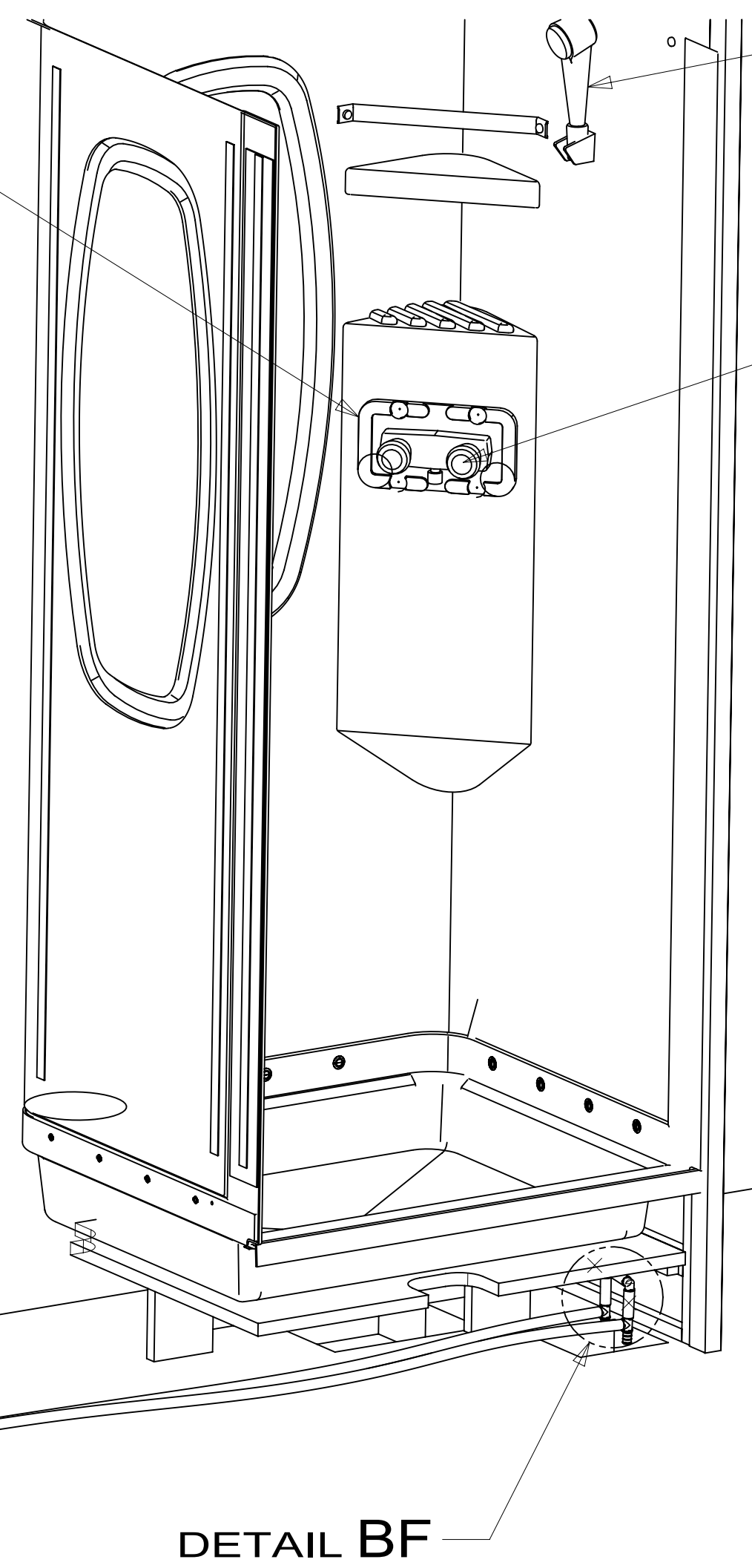
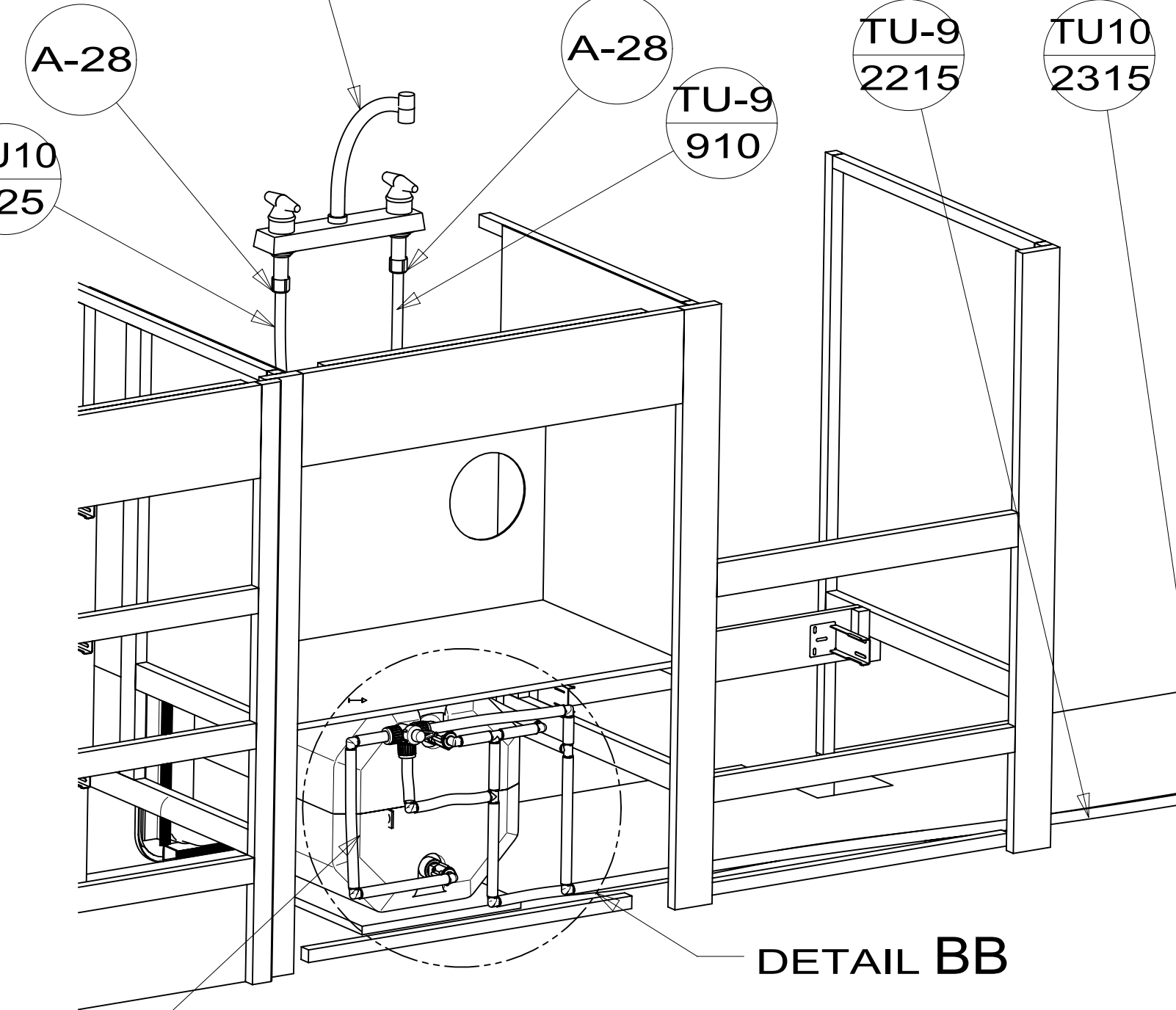

WATER HEATER  
184099-01-000  
DOOR-WATER HEATER  
184099-02-CHT  
AL EXTR  
002726-51-017 (4)  
SCREW  
000G39-10-12U (11)  
SEALANT  
069640-14-000  
PLATFORM ASM-WATER  
184166-01-000  
SCREW  
000G67-10-16U (2)

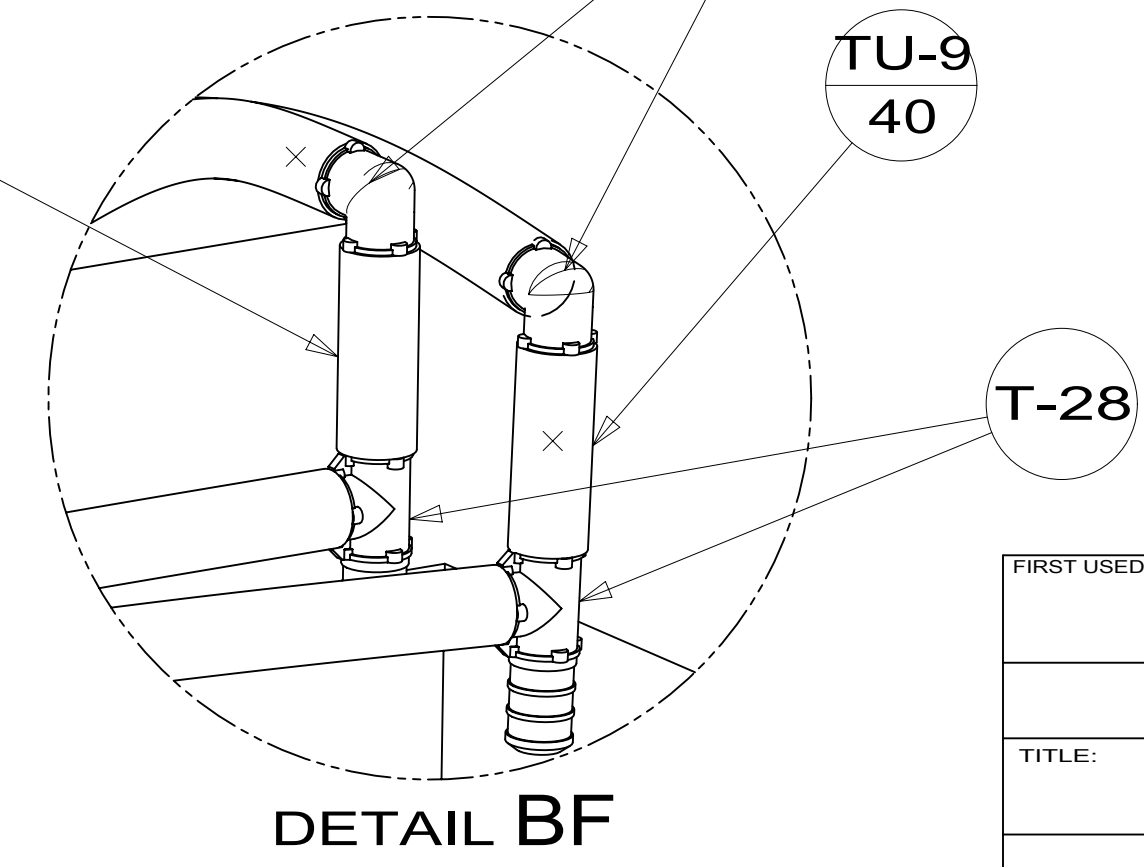
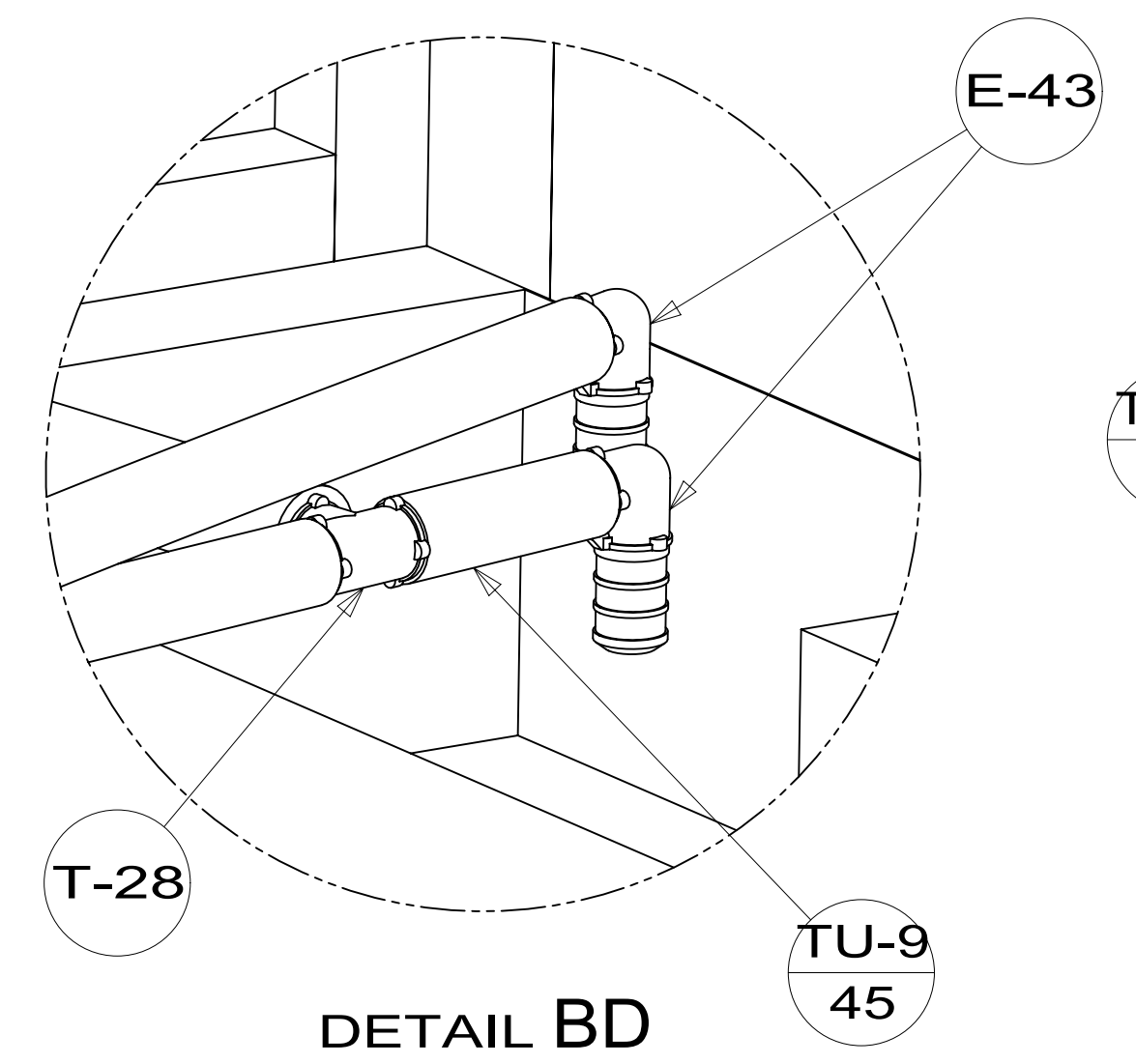
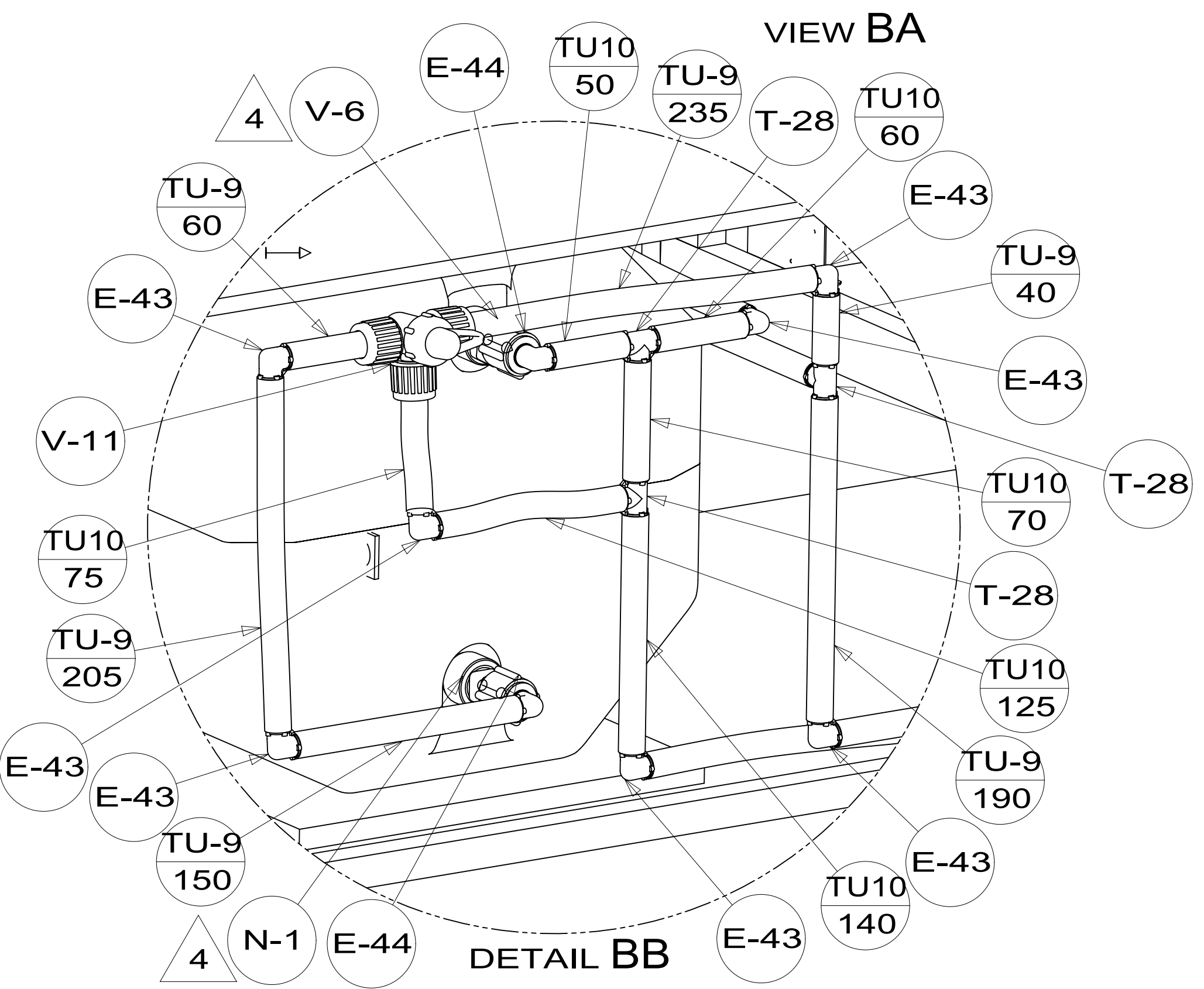

VIEW BC

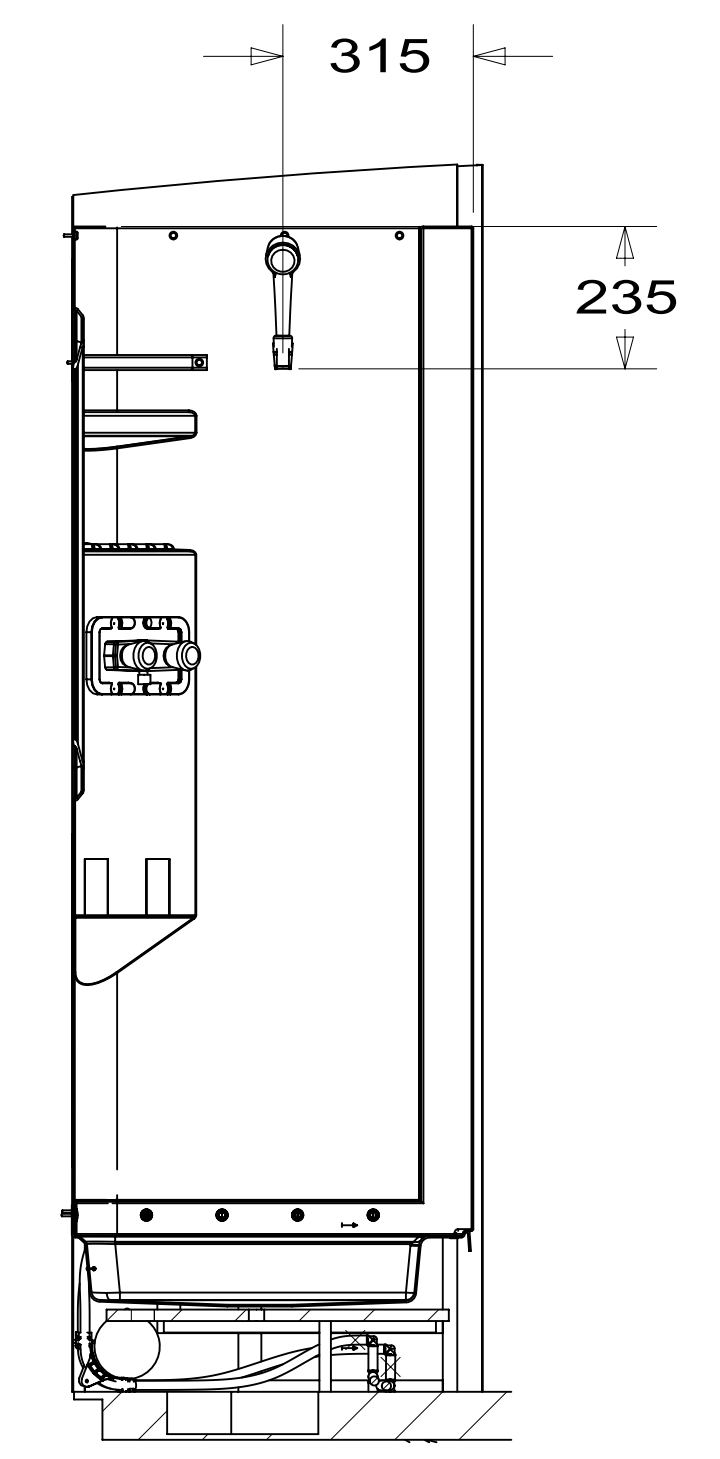

SECTION BE-BE

FIRST USED	14 E31KE
DO NOT SCALE DRAWING	
TITLE: WATER SYSTEM INSTL	
SHEET 2	PART NO 183850 REV
1 27-Oct-2014	

\*183850\*

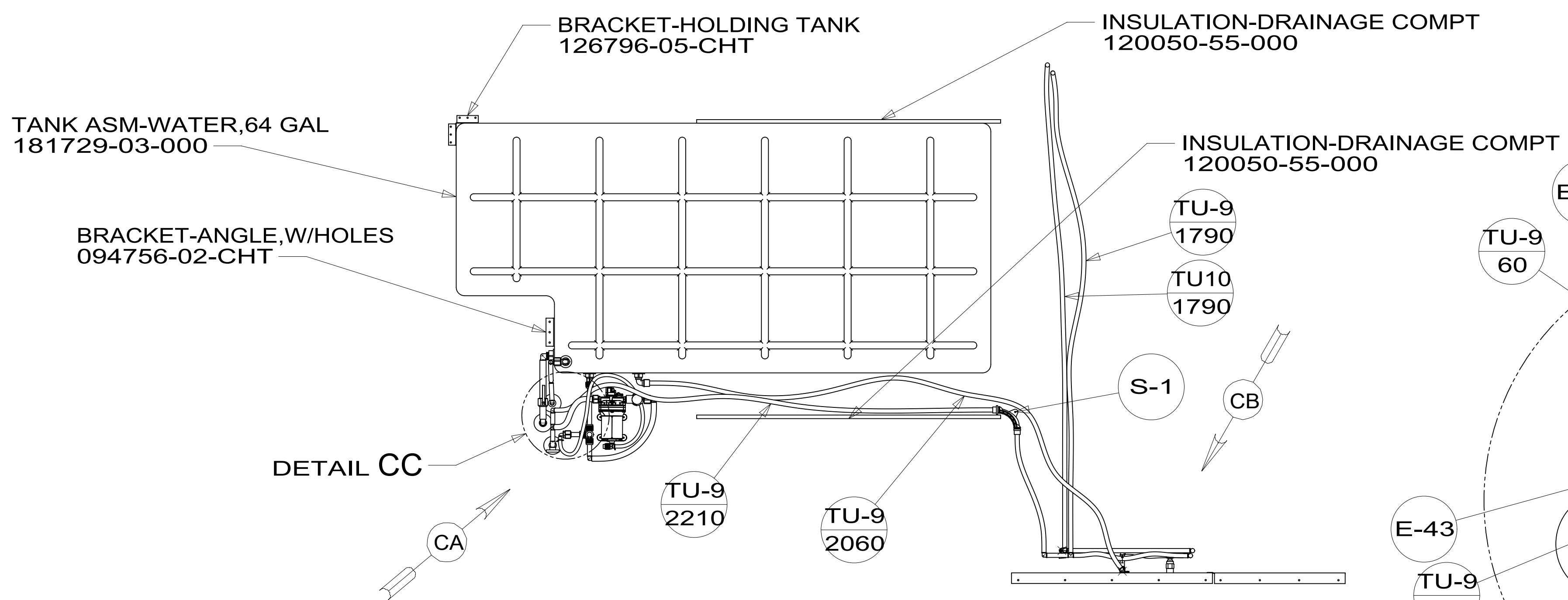

TOP VIEW SHOWING COMPTS UNDER FLOOR

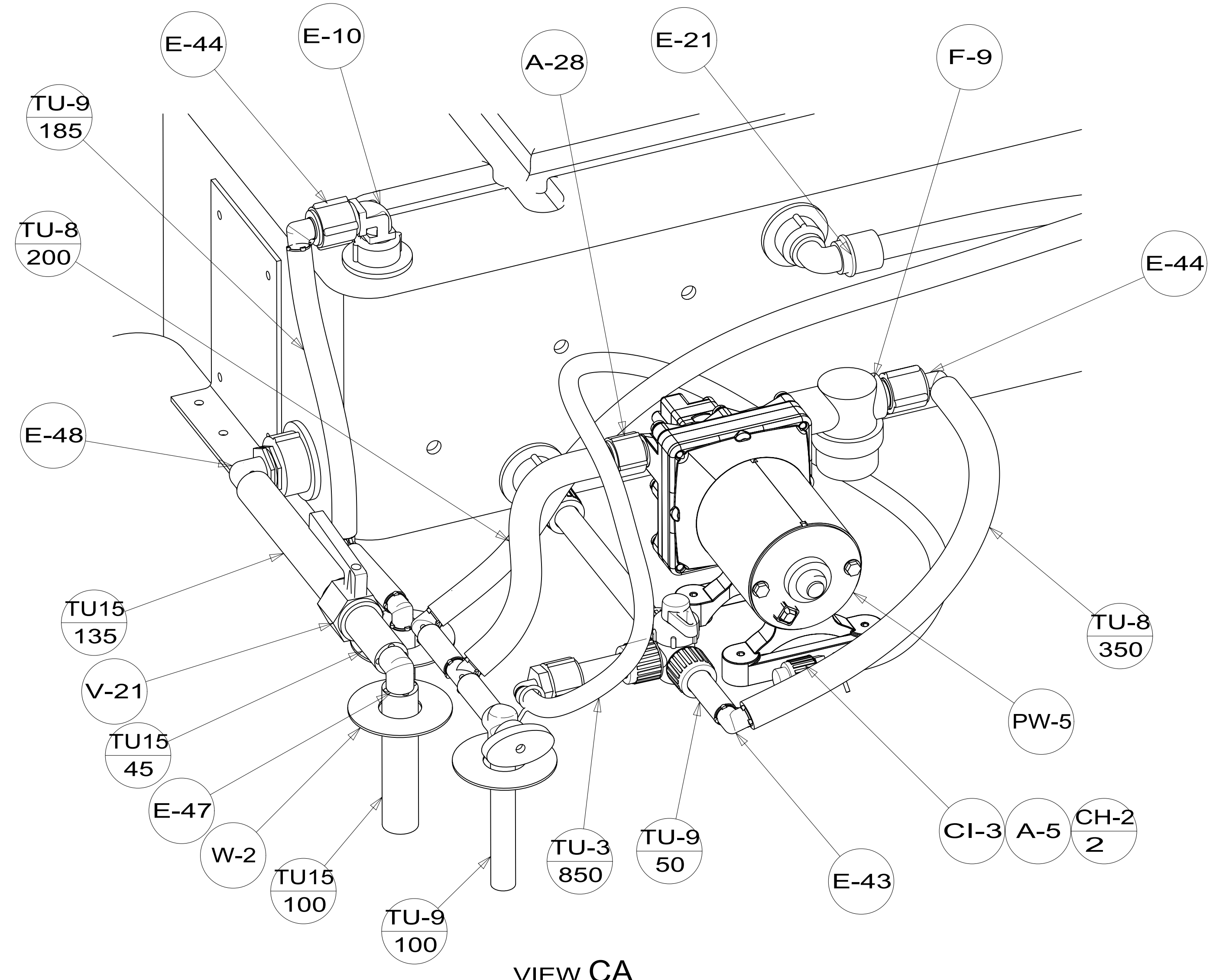
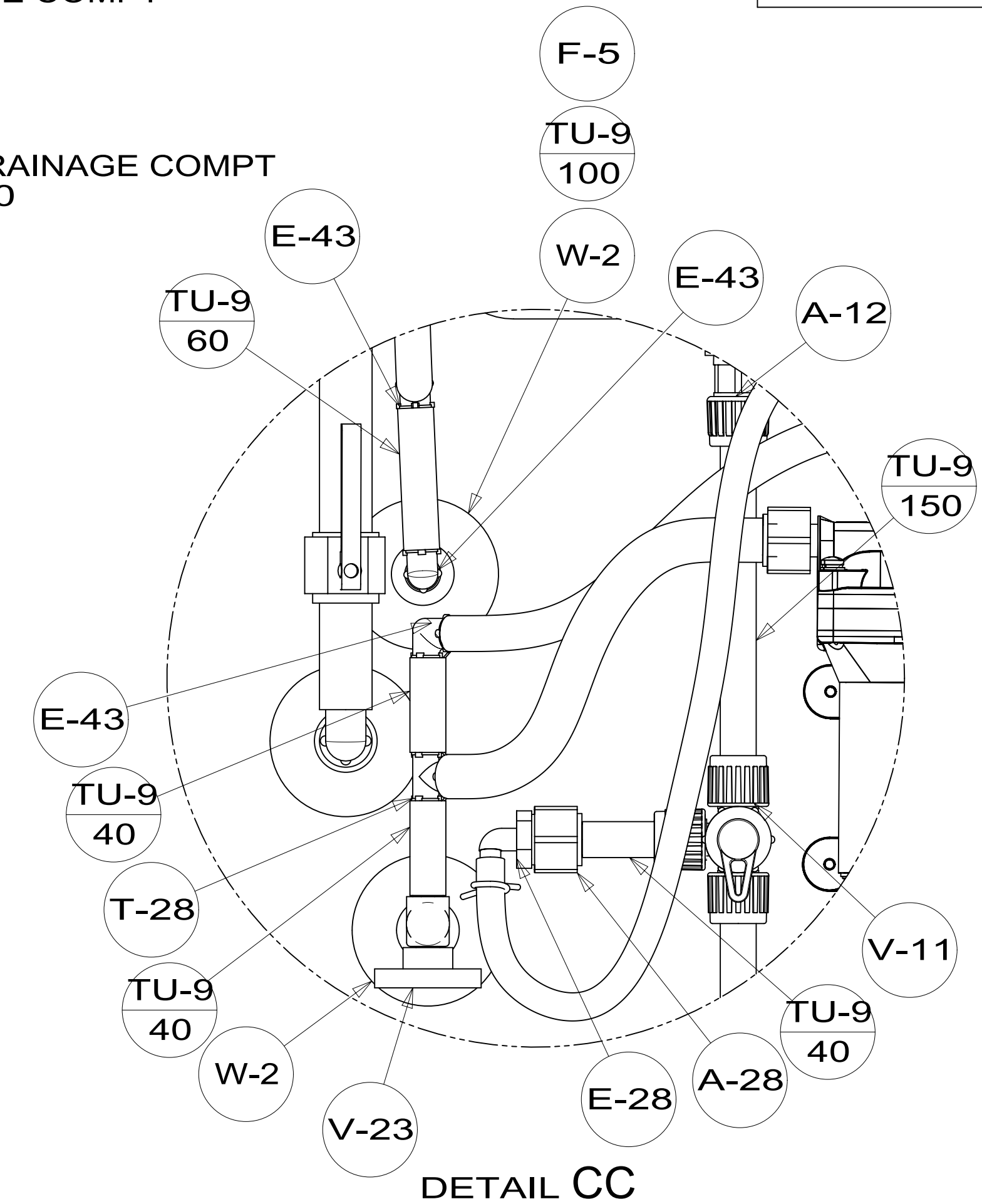

PANEL-SERVICE CENTER  
154824-09-CHT

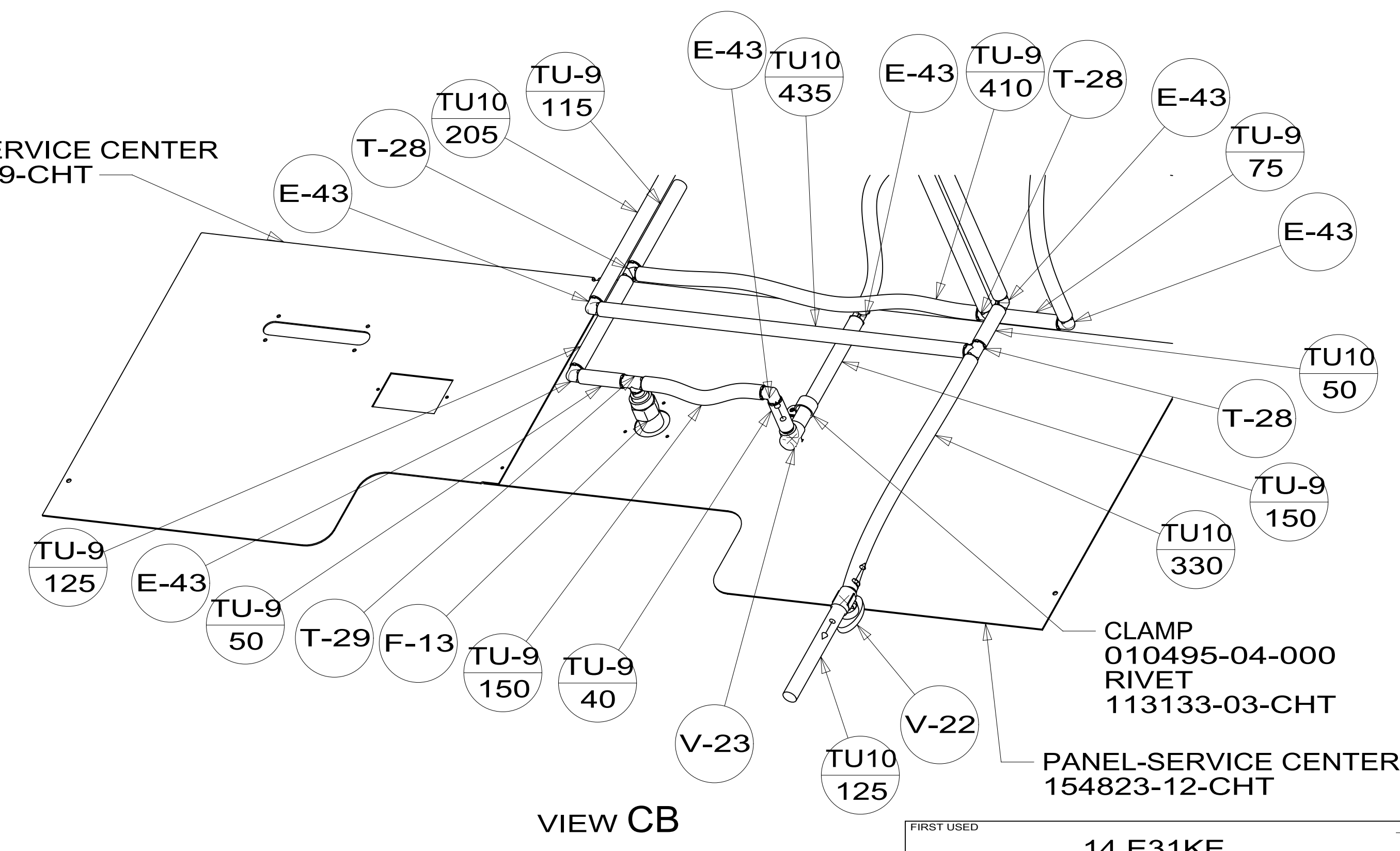

FIRST USED	14 E31KE	
TITLE:	DO NOT SCALE DRAWING	
SHEET	3	PART NO 183850
REV		27-Oct-2014

\*183850\*