

- 9. SEE DRAWING 061607 FOR INSTALLATION OF GROMMETS.
- 8. SECURE DRAINAGE PIPES TO CABINET USING WIRE TIE 108046-02-000, AND SCREW 000G67-10-12U AT INTERVALS OF NOT OF NOT MORE THAN 4 FEET APART.
- 7. SECURE VENT PIPE TO FLOOR WITH CLAMP 062401-02-000 (2), SCREW 000G67-10-12U (2), BRACKET 136878-01-CHT (2).
- 6. VENT PIPE MUST PROJECT 51 MIN AND 64 MAX ABOVE ROOF FOR PROPER FIT AND FUNCTION. ADD S-1 (116666-01-CHT SEAL-VENT PIPE) AROUND PIPE ON ROOF BEFORE VENT CAP IS INSTALLED.
- 5. SEAL AROUND SHOWER WITH SILICONE.
- 4. USE SMOOTH PLUMBERS PUTTY 167459-01-000 TO SEAL STRAINER (0.2 PER STRAINER).
- 3. ALL PIPE AND FITTINGS TO BE ASSEMBLED WITH SOLVENT 004020-01-000 (USA), 004020-02-000 (CAN)
- 2. SLOPE OF TRAP ARM MUST BE 6 PER 305 mm.
- 1. SLOPE OF HORIZONTAL PIPING TO BE MINIMUM OF 3 PER 305 mm.

- 21S WASHER & DRYER-PAIR
- 21M WASHER/DRYER PREP
- 1B1 CODES/STANDARDS-USA
- 265 CODES/STANDARDS-CSA/CMVSS

NOTES:

FOR DRAINAGE CALLOUTS SEE DWG NO 116229-01-000

WINNEBAGO		COPYRIGHT 2014 WINNEBAGO INDUSTRIES, INC.	
DFT-ORIG	ORIG. DATE	ALL DIMENSIONS ARE IN MILLIMETERS	
CHKR			
P.E.			
M.E.	FIRST USED		
DSNR		14 D35G	
UNSPECIFIED TOLERANCES ARE:		MATERIAL:	
WHOLE DIM (X)	: 3		
ONE-PLACE (X.X)	: 1.5		
TWO-PLACE (X.XX)	: 0.50		
ANGLE	: 1°		
THIRD ANGLE PROJECTION			
DO NOT SCALE DRAWING		REFER TO ES0018 FOR FASTENER TIGHTENING GUIDELINES	
TITLE: DRAINAGE SYSTEM INSTL			
SHEET 1 OF 4	PART NO	185452	REV
REF:	1	01-Jul-2014	

* 185452 * A

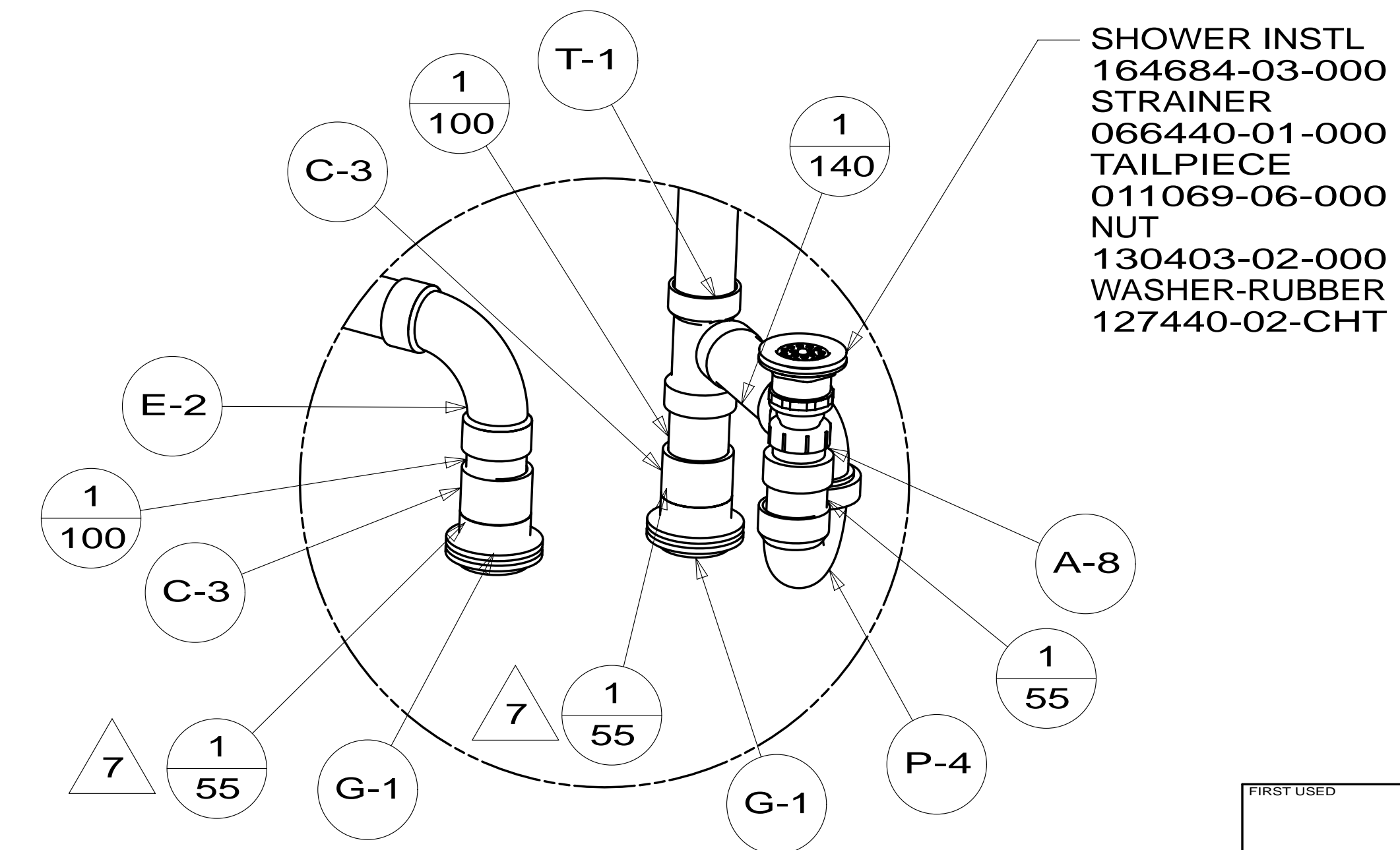
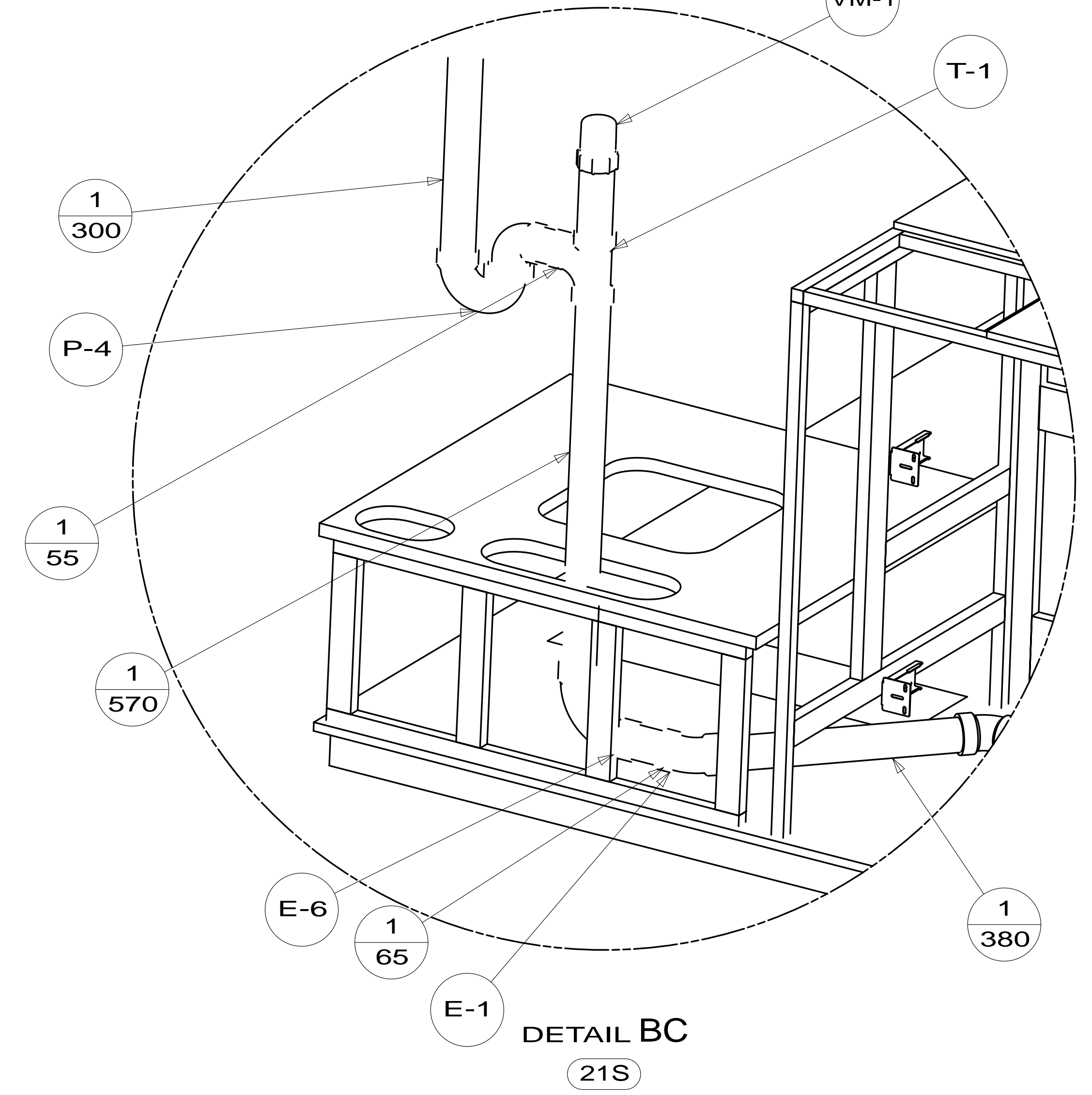
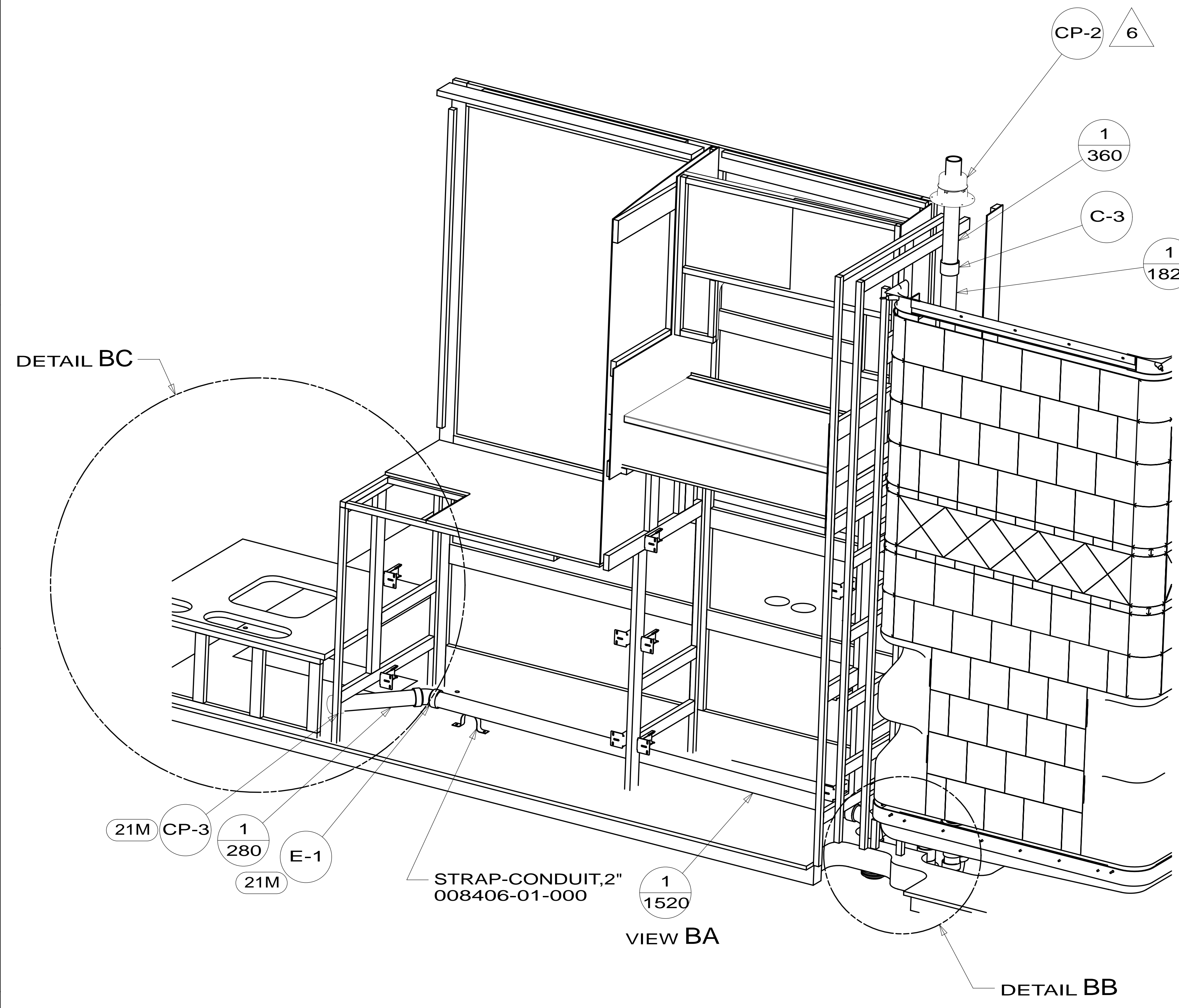

- SHOWER INSTL 164684-03-000
- STRAINER 066440-01-000
- TAILPIECE 011069-06-000
- NUT 130403-02-000
- WASHER-RUBBER 127440-02-CHT

DETAIL BB
(SHOWN W/OUT SHOWER, CABINETS, AND FLOOR)

FIRST USED	14 D35G	
DO NOT SCALE DRAWING		
TITLE: DRAINAGE SYSTEM INSTL		
SHEET 2	PART NO 185452	REV
		01-Jul-2014

*185452 *A

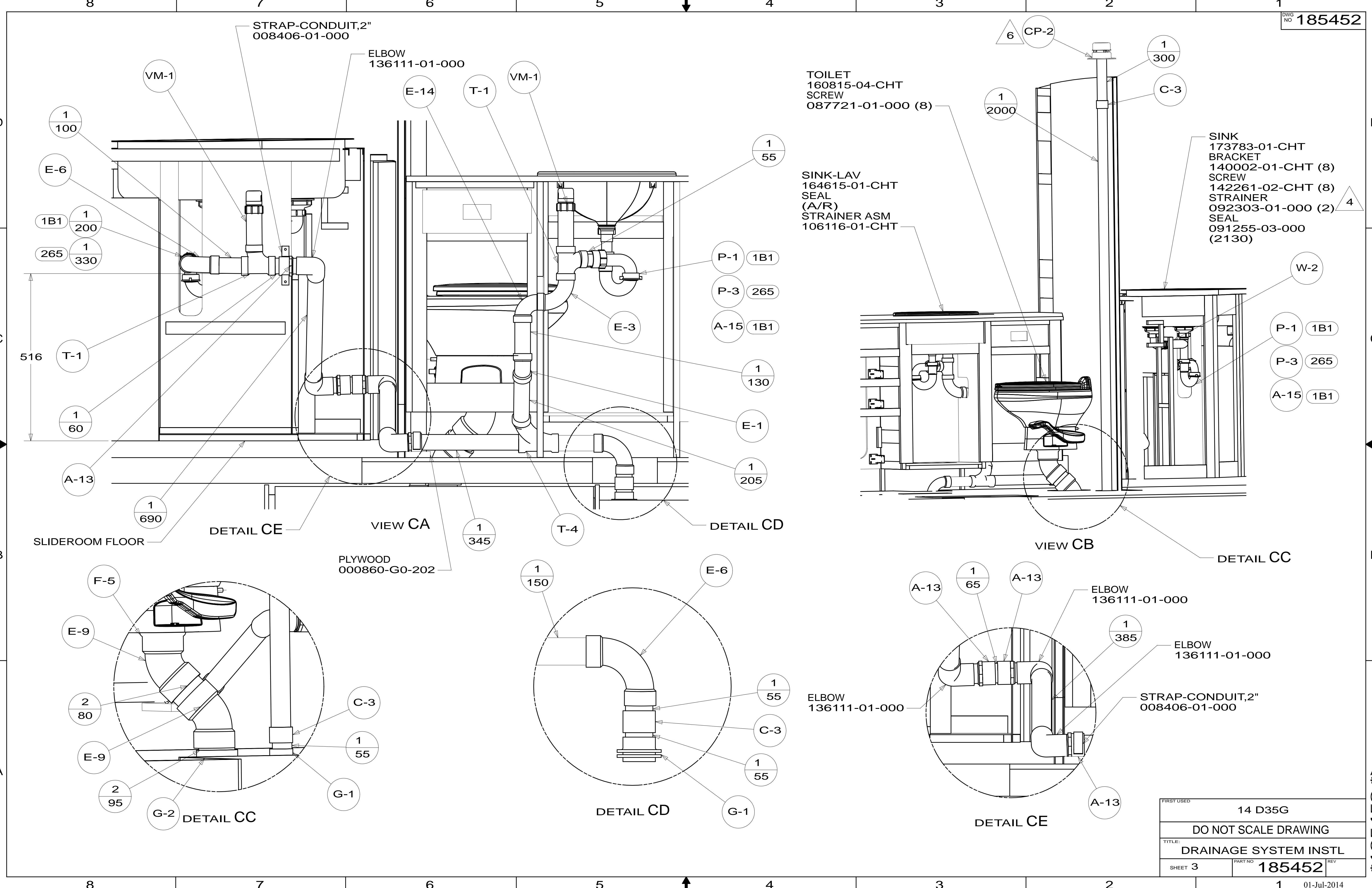

STRAP-CONDUIT,2"
008406-01-000

ELBOW
136111-01-000

TOILET
160815-04-CHT
SCREW
087721-01-000 (8)

SINK-LAV
164615-01-CHT
SEAL
(A/R)
STRAINER ASM
106116-01-CHT

SINK
173783-01-CHT
BRACKET
140002-01-CHT (8)
SCREW
142261-02-CHT (8)
STRAINER
092303-01-000 (2)
SEAL
091255-03-000
(2130)

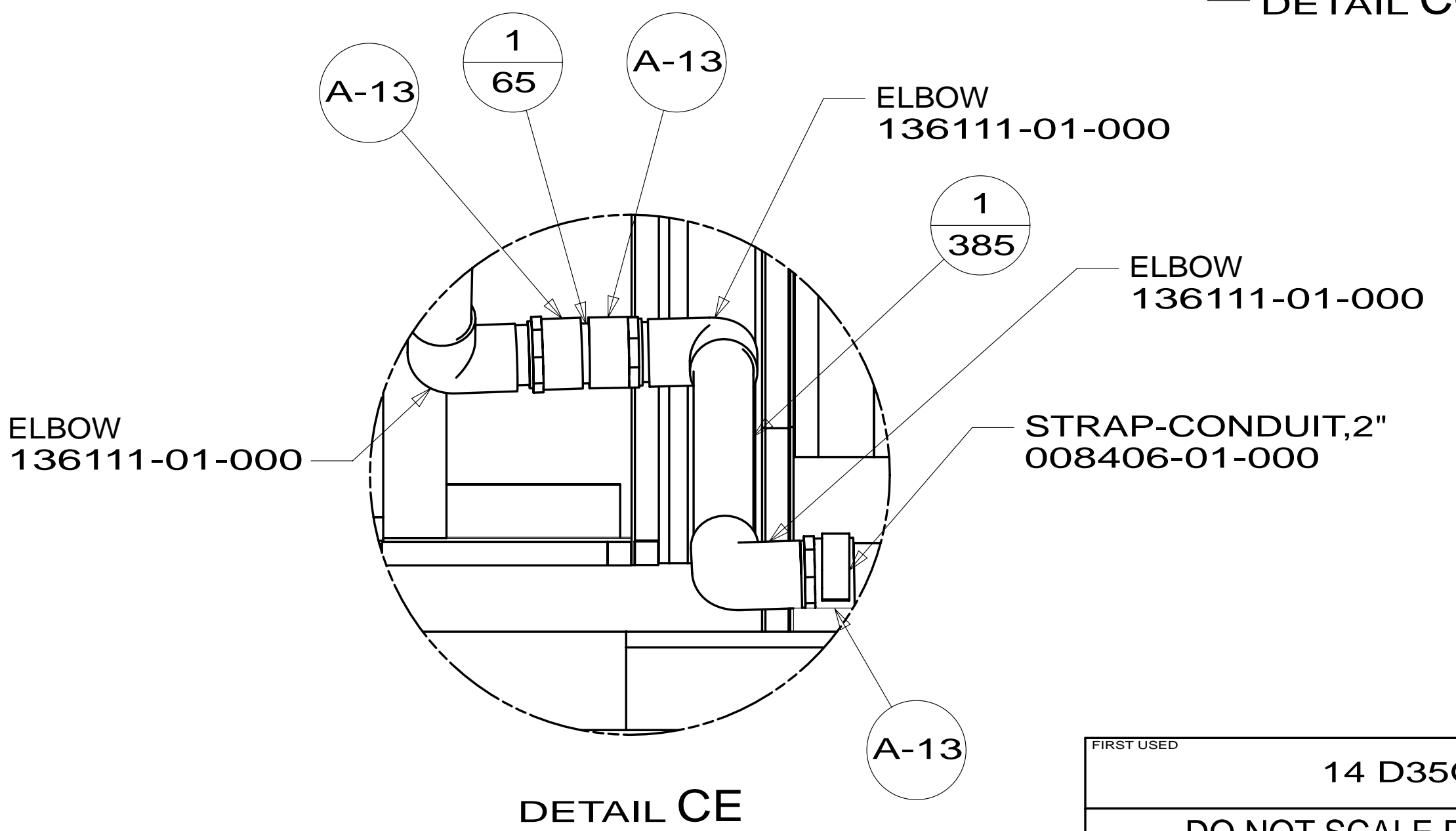
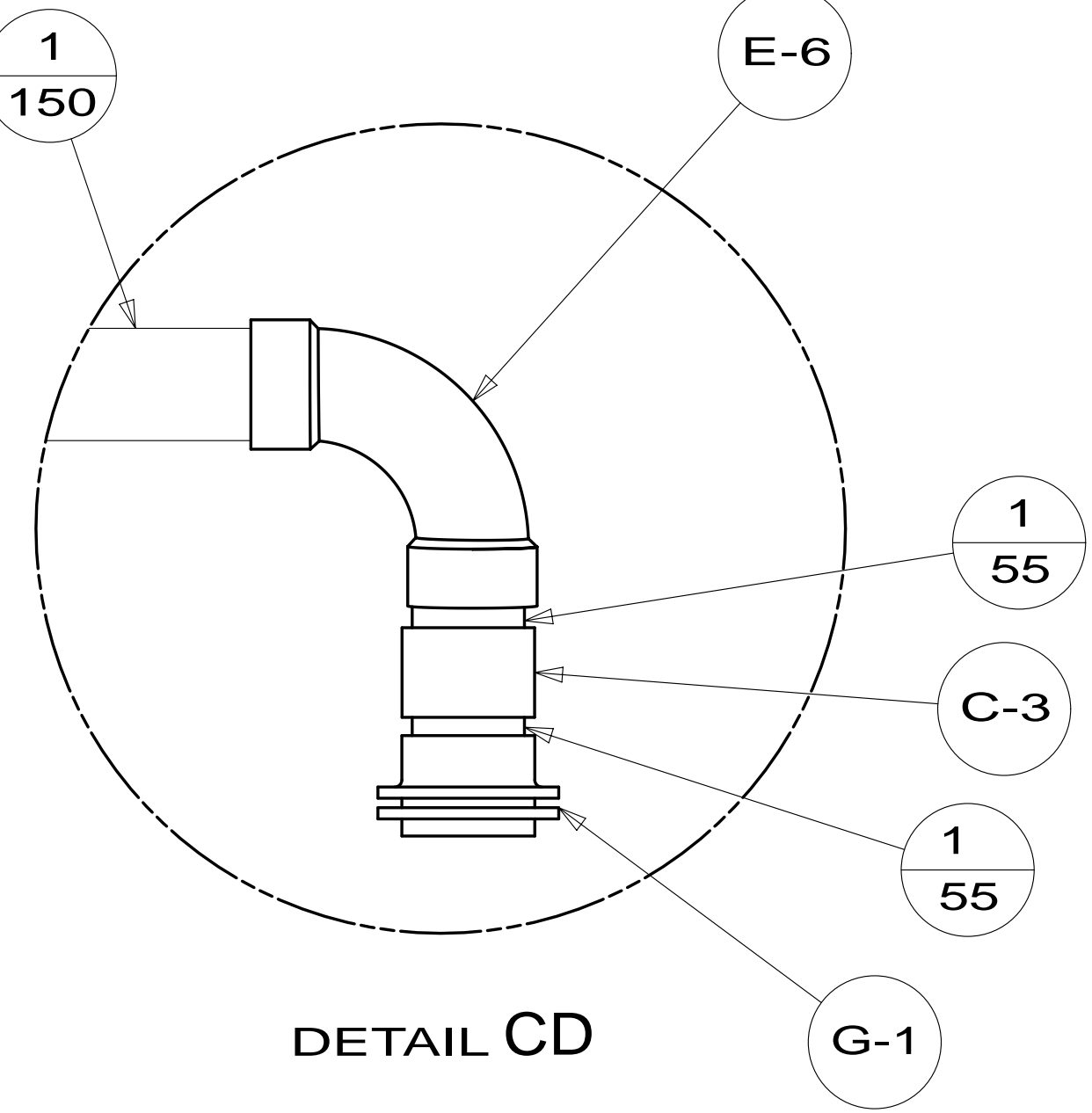
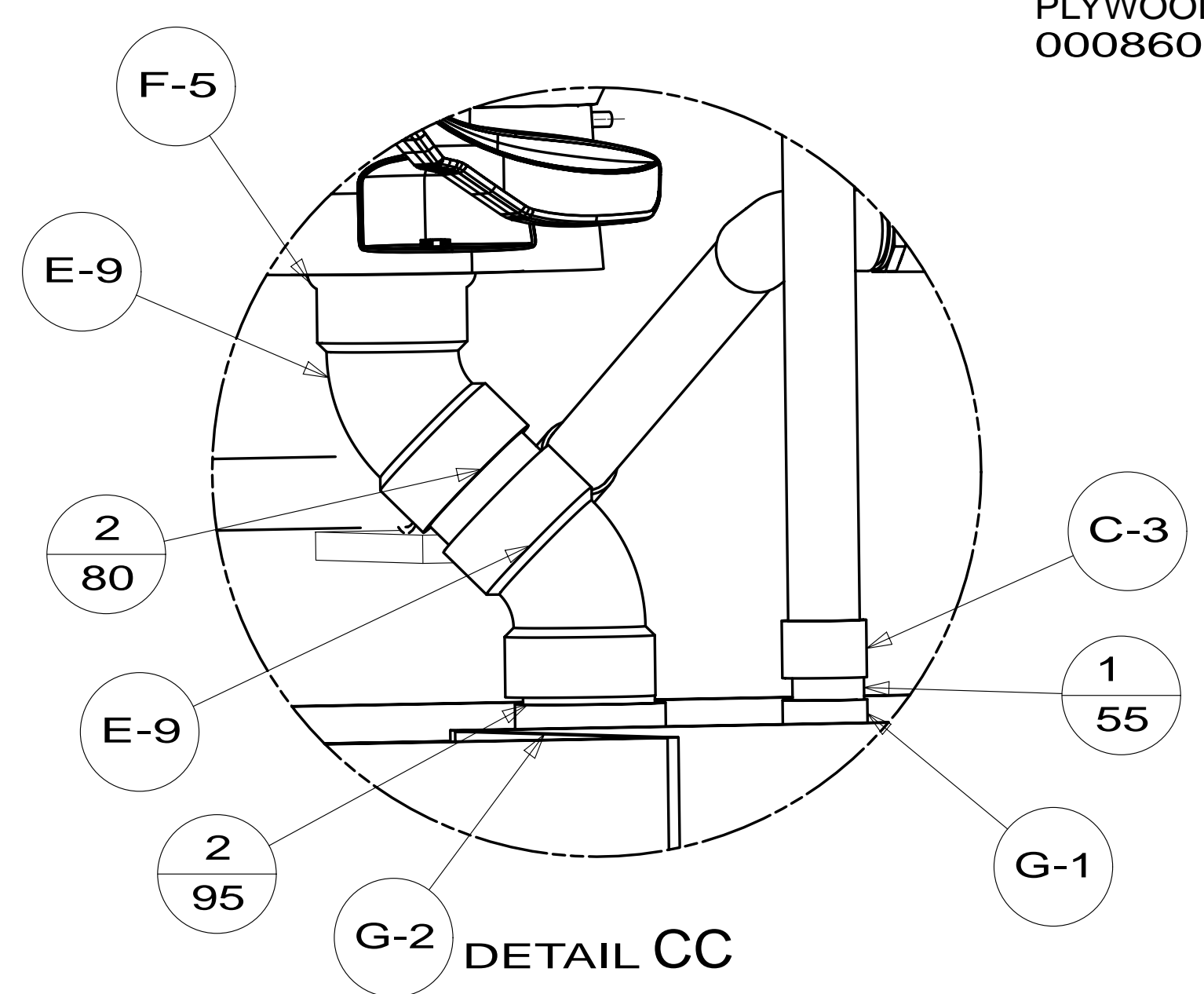
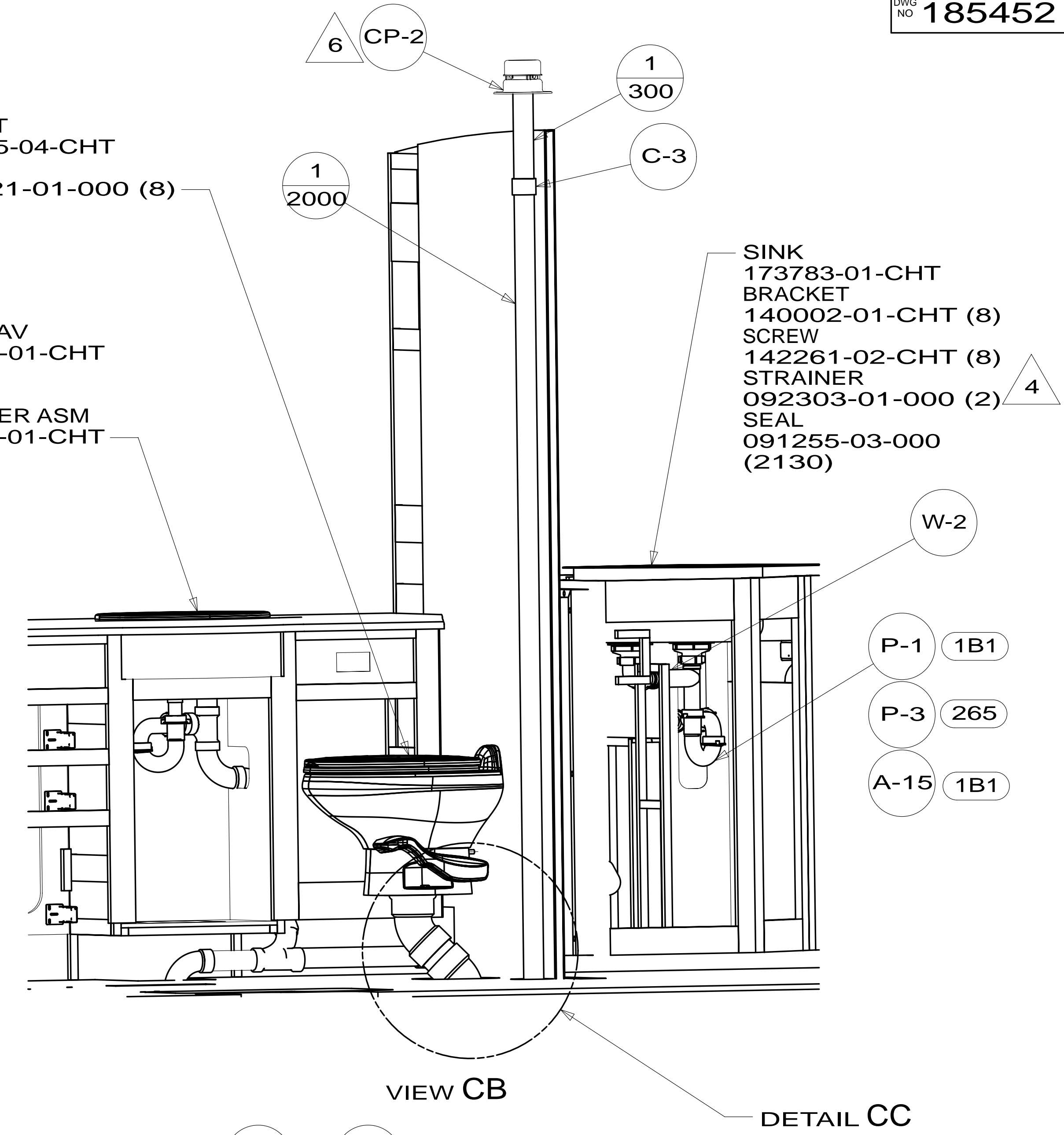
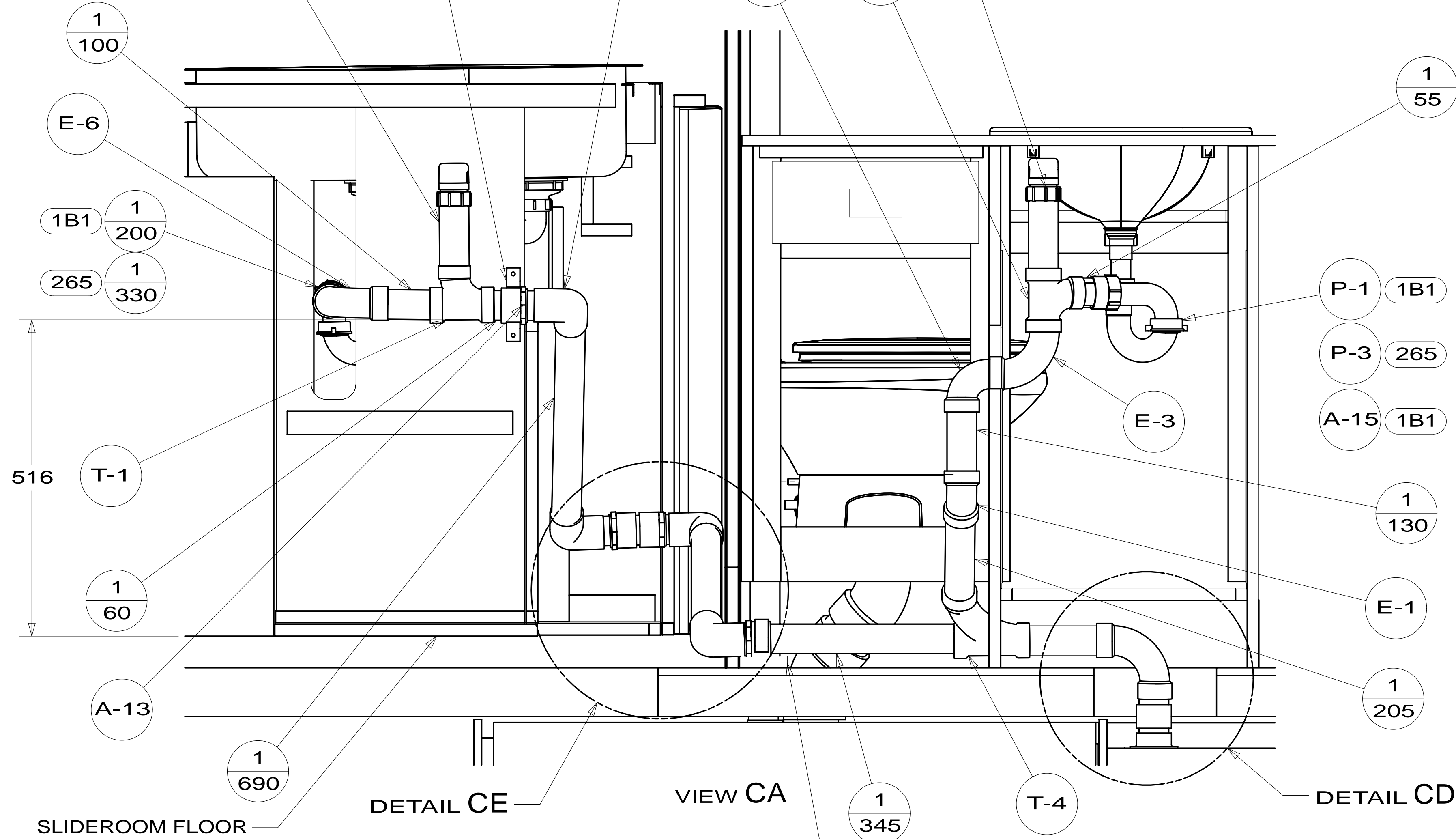

FIRST USED	14 D35G	
TITLE:	DO NOT SCALE DRAWING	
SHEET 3	PART NO	185452
	REV	01-Jul-2014

*185452 *A

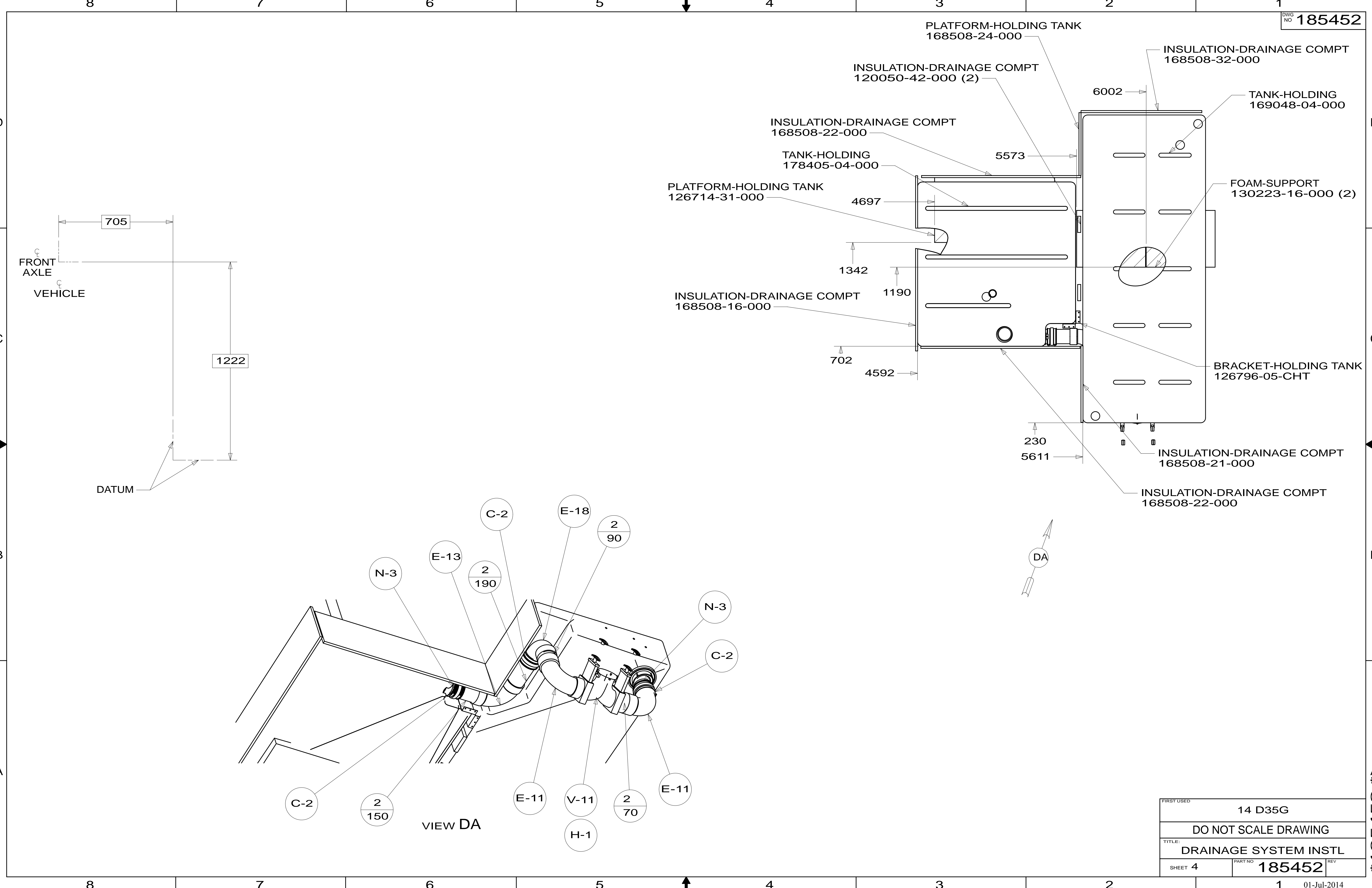

FIRST USED	14 D35G		
DO NOT SCALE DRAWING			
TITLE: DRAINAGE SYSTEM INSTL			
SHEET 4	PART NO	185452	REV
			01-Jul-2014

*185452 *A

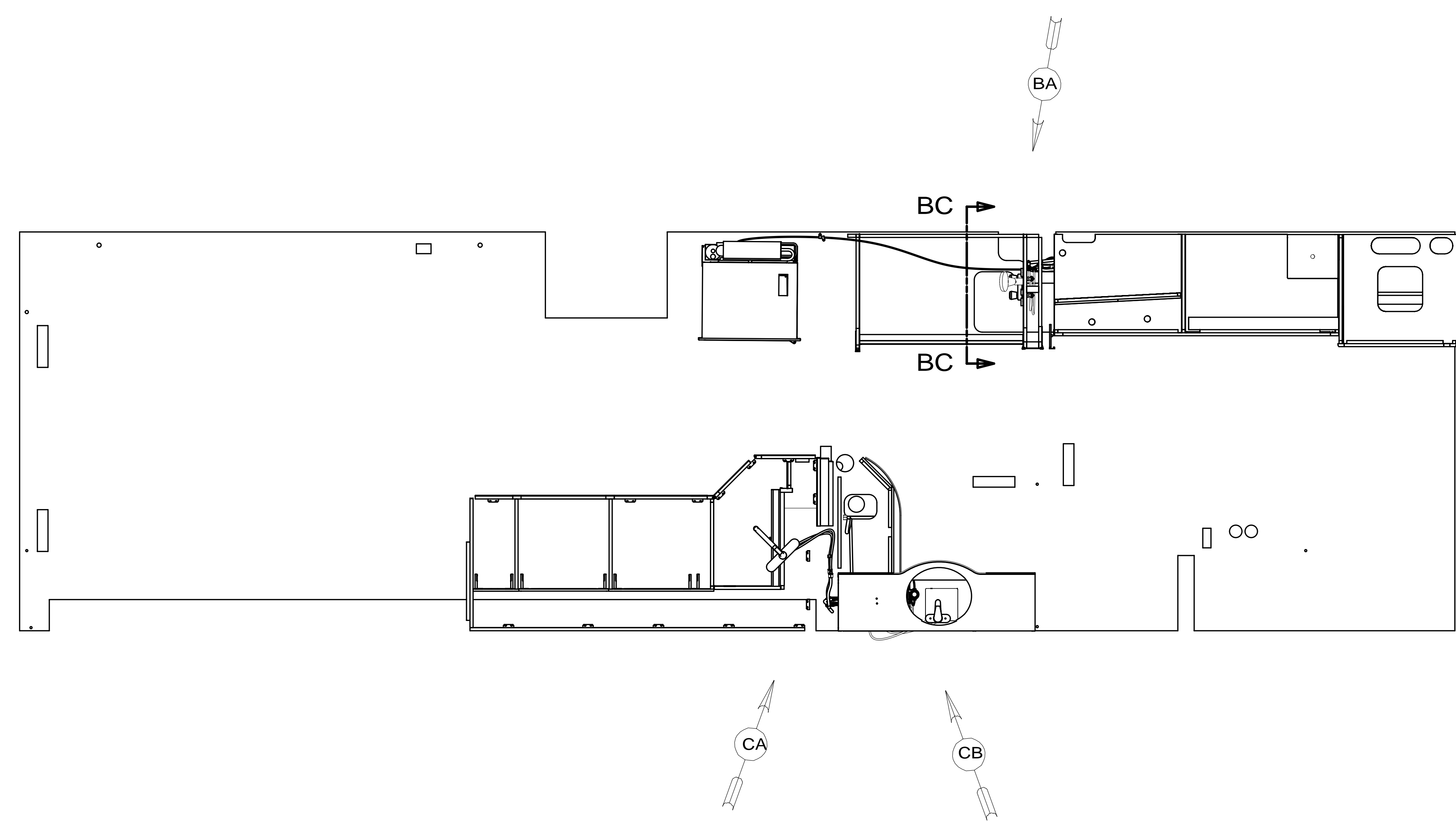

- 10 ALL CRIMP FITTING TO 3/4" PEX TUBING REQUIRE 3/4" CLAMP 140171-05-000.
- 9. SEAL VENT HOLE IN DOOR W/SILICONE SEALANT.
- 8. ALL CRIMP FITTINGS TO 1/2" PEX TUBING REQUIRE 1/2" CLAMP 140171-03-000.
- 7. ALL CRIMP FITTINGS TO 5/8" FLEX TUBING REQUIRE 5/8" CLAMP 140171-04-000.
- 6 LABEL HOT AND COLD SUPPLY TUBES AND TAPE FITTING TO TUBE BEFORE CABINET SET TO PREVENT MOVEMENT.
- 5 ADD PIPE WRAP (LADDER SCRAP 110157-02-000) INSULATION.
- 4 ADD TEFLON TAPE 010405-02-000.
- 3. ALL TUBING TO BE SECURED AT 1200 INTERVALS MAXIMUM WITH CLAMP 010495-01-000 AND SCREW 000G67-10-12U OR EQUIVALENT.
- 2. TUBING TO BE INSTALLED WITH SUFFICIENT SLOPE TO PROVIDE DRAINAGE TO NEAREST VALVE.
- 1. PLASTIC FITTINGS TO BE SEALED WITH SEALANT 084456-01-000.

- 79W REFRIGERATOR-4 DOOR
- 21S WASHER & DRYER-PAIR
- 21M WASHER/DRYER PREP

		COPYRIGHT 2014 WINNEBAGO INDUSTRIES, INC.	
DFTR	ORIG. DATE		
CHKR	ALL DIMENSIONS ARE IN MILLIMETERS		
P.E.	FIRST USED		
M.E.	14 D35G		
DSNR	MATERIAL:		
UNSPECIFIED TOLERANCES ARE:		DO NOT SCALE DRAWING REFER TO ES0018 FOR FASTENER TIGHTENING GUIDELINES	
WHOLE DIM (X)	: 3	TITLE:	
ONE-PLACE (X.X)	:	WATER SYSTEM INSTL	
TWO-PLACE (X.XX)	:	SHEET 1 OF 5 PART NO 185451 REV	
ANGLE	:	REF: 1 24-Apr-2014	
THIRD ANGLE PROJECTION			

FOR WATER CALLOUTS SEE DWG NO 116230-01-000

* 185451 * A

FAUCET
21S 098419-01-000 (2)
BRACKET
21S 134472-05-CHT (2)

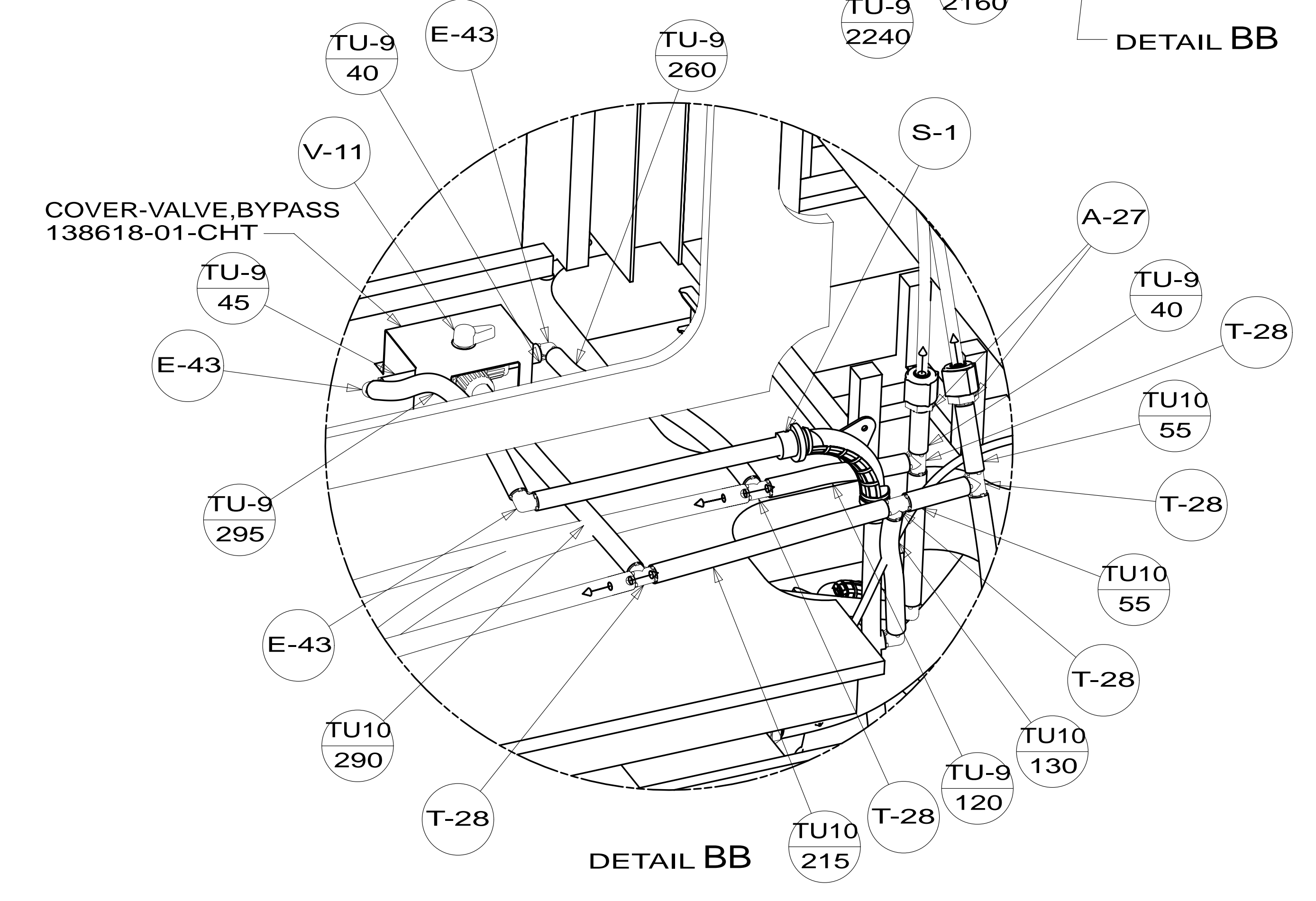
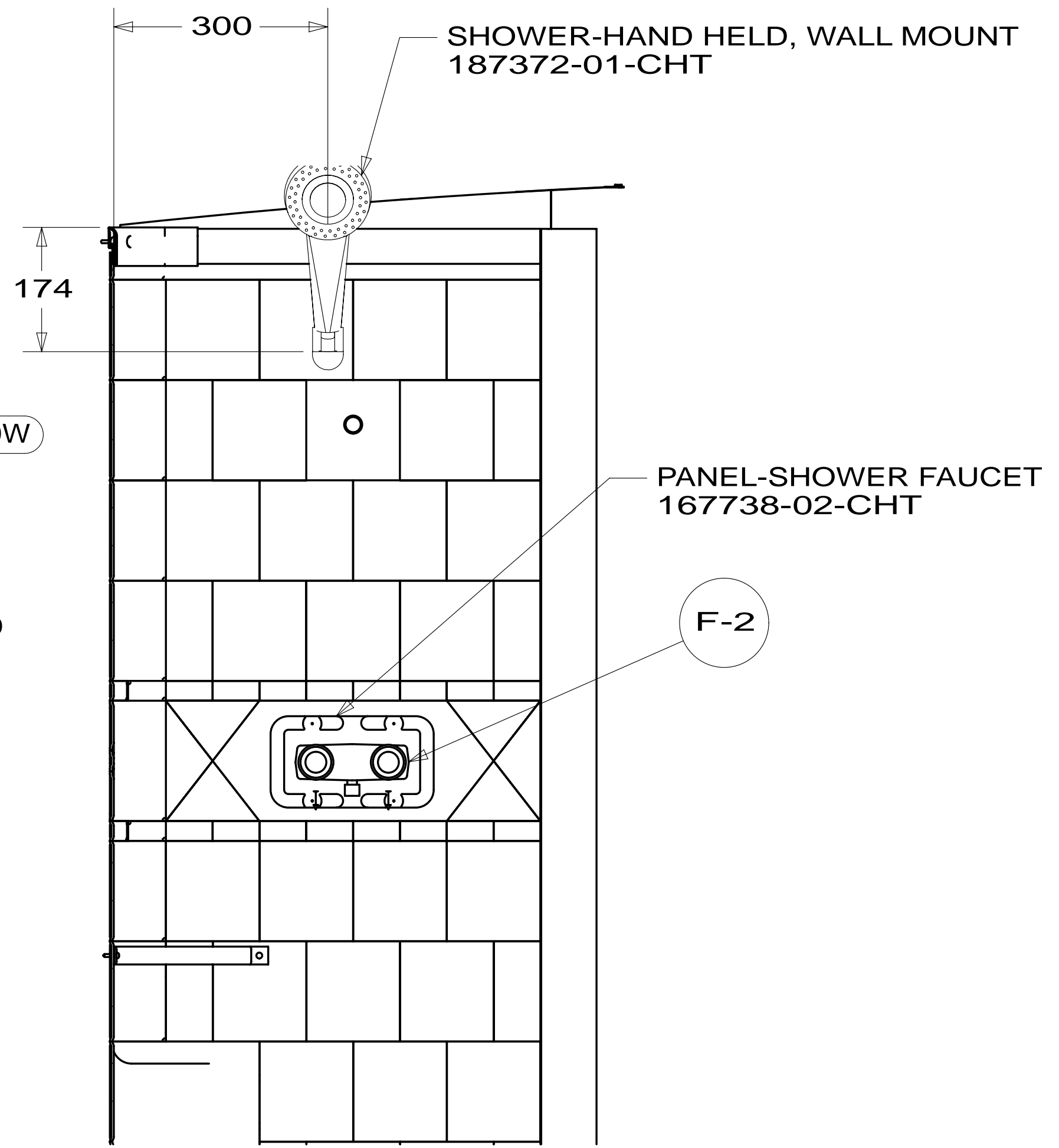
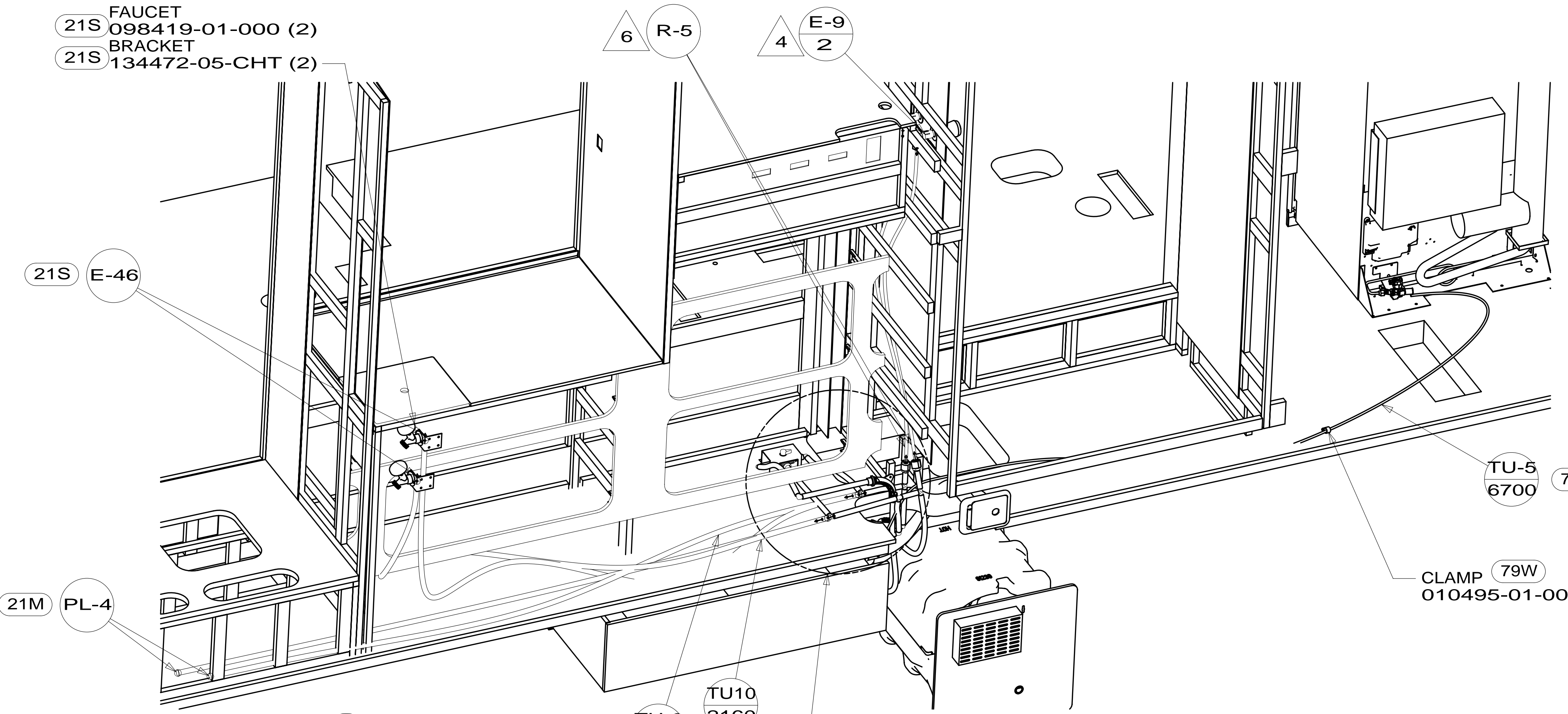

DETAIL BB VIEW BA

SECTION BC-BC

DETAIL BB

FIRST USED	14 D35G		
TITLE:	DO NOT SCALE DRAWING		
	WATER SYSTEM INSTL		
SHEET 2	PART NO	185451	REV

*185451 *A

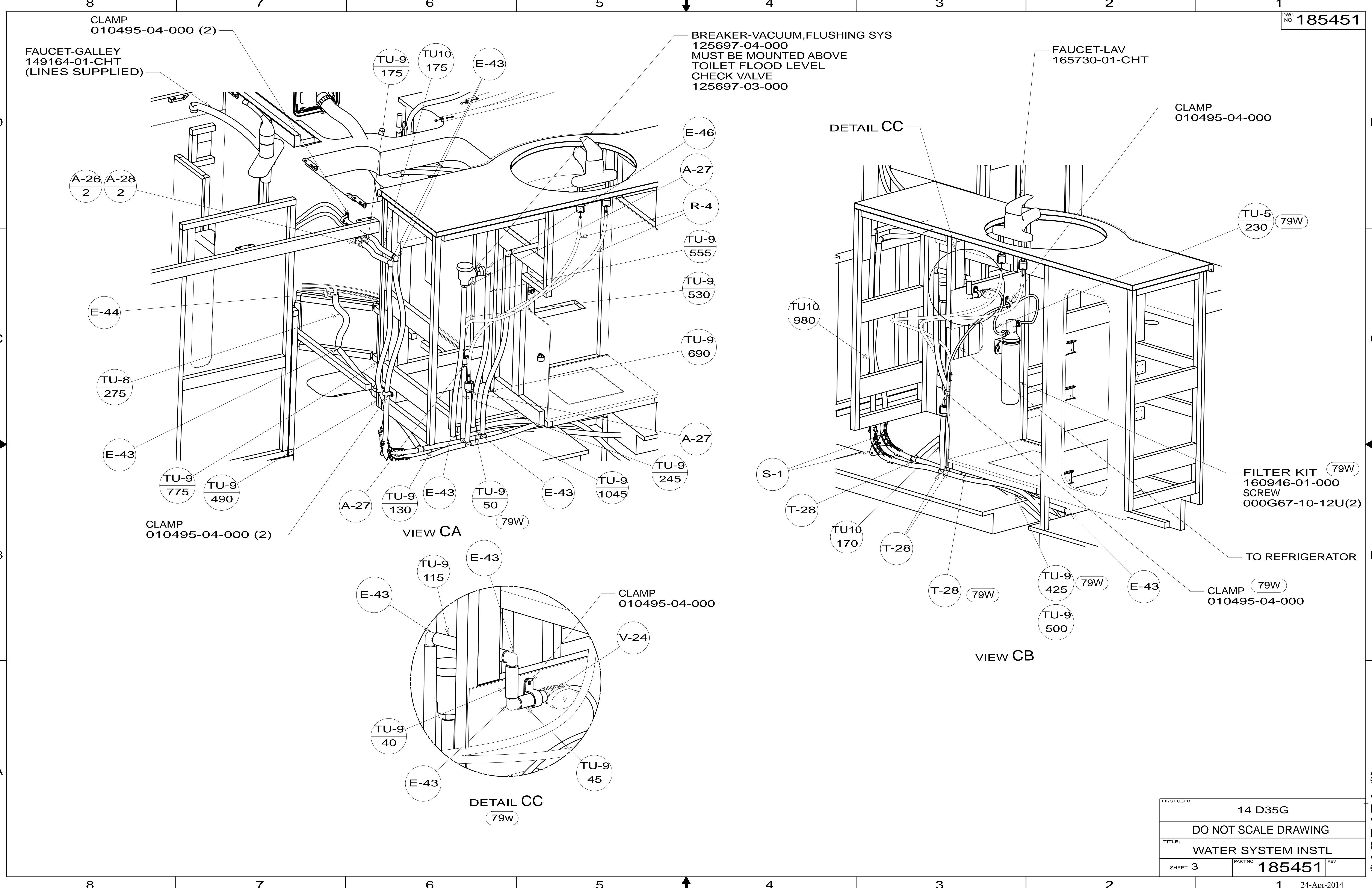

CLAMP
010495-04-000 (2)

FAUCET-GALLEY
149164-01-CHT
(LINES SUPPLIED)

BREAKER-VACUUM,FLUSHING SYS
125697-04-000
MUST BE MOUNTED ABOVE
TOILET FLOOD LEVEL
CHECK VALVE
125697-03-000

FAUCET-LAV
165730-01-CHT

CLAMP
010495-04-000

CLAMP
010495-04-000 (2)

FILTER KIT 79W
160946-01-000
SCREW
000G67-10-12U(2)

CLAMP 79W
010495-04-000

FIRST USED	14 D35G		
TITLE:	DO NOT SCALE DRAWING		
	WATER SYSTEM INSTL		
SHEET 3	PART NO	185451	REV
			24-Apr-2014

*185451 *A

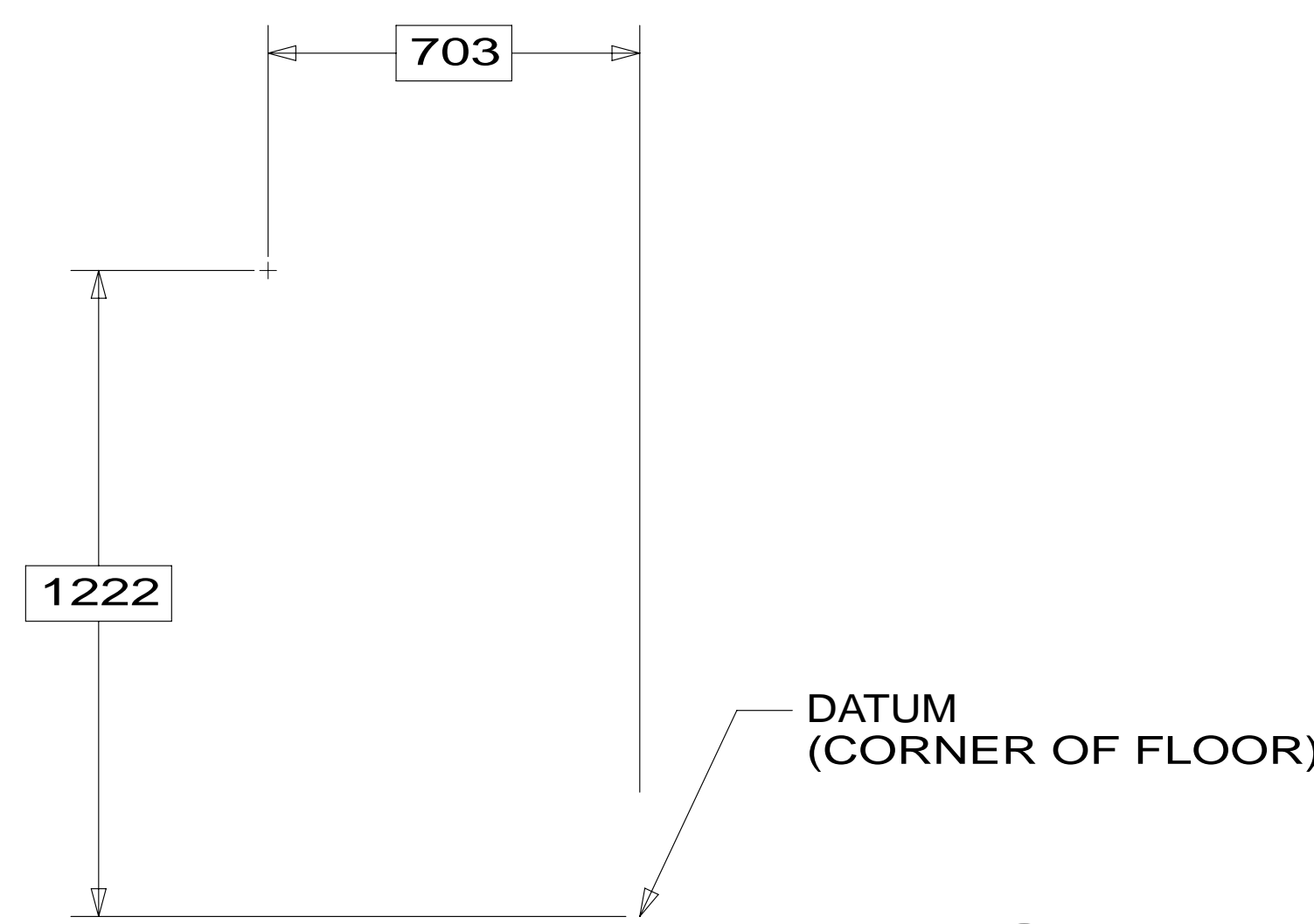

- WATER HEATER-10 GAL
145541-01-000
- DOOR
125420-03-CHT
- PLYWOOD
173882-4M-OCA
- SCREW
000G39-10-48U (2)
- AL EXTR
002726-51-027
- SCREW
002726-51-017 (2)
- SCREW
000G39-10-16U (18)
- CABLE
076767-03-000
- SCREW
000G11-06-08U (2)
- SEALANT

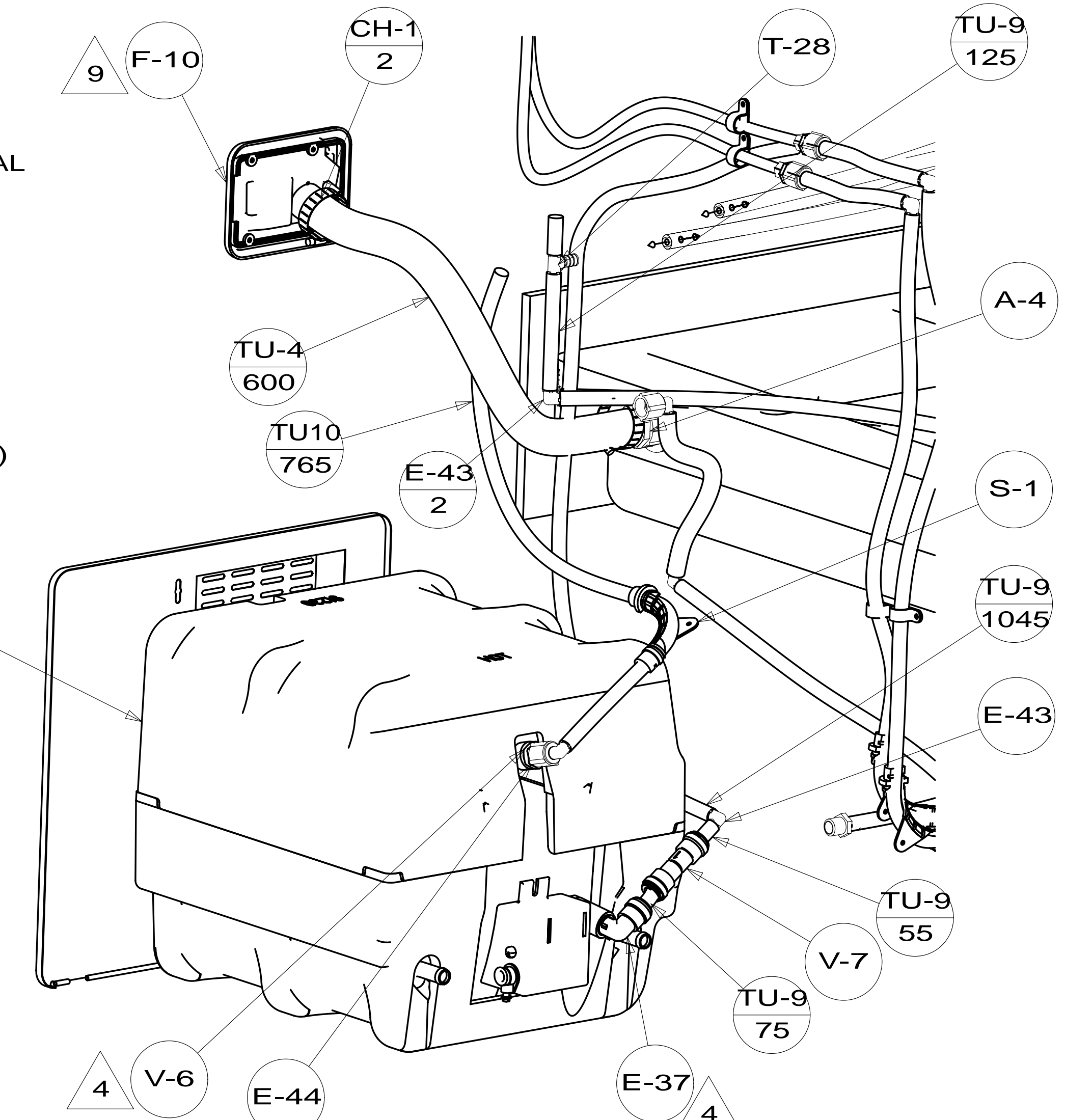

VIEW DA
(W/OUT DRAINAGE TANK)

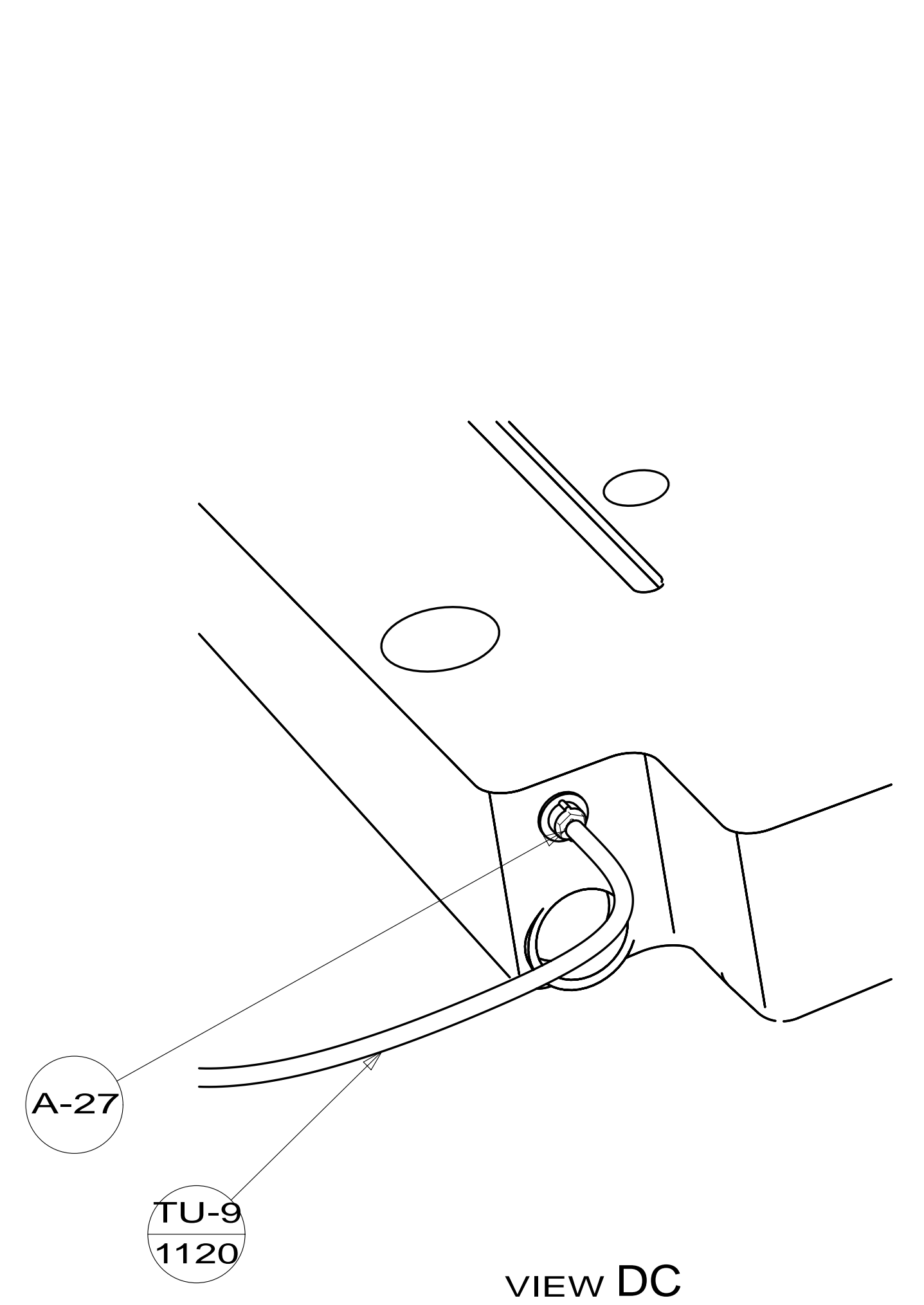
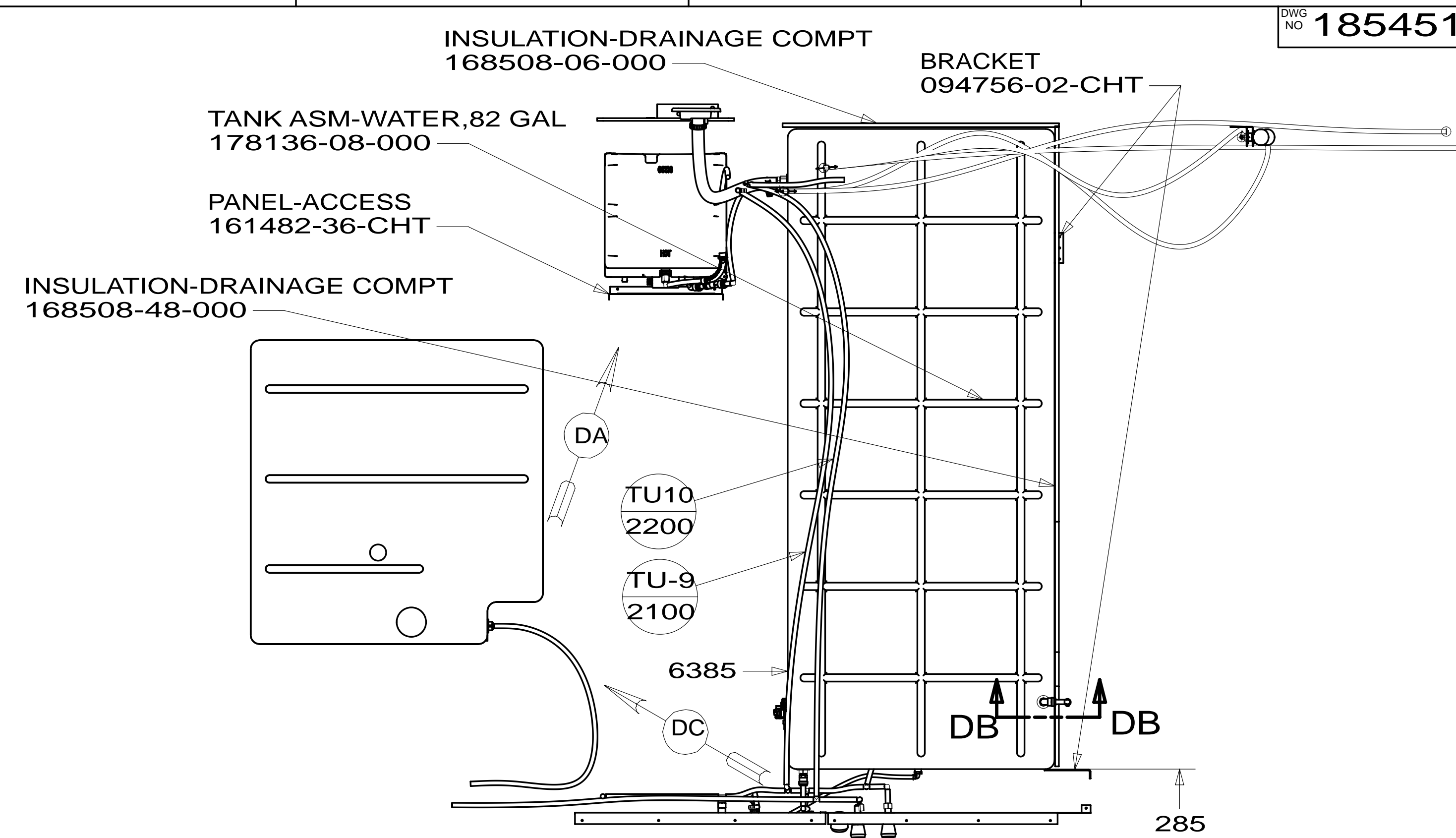

VIEW DC

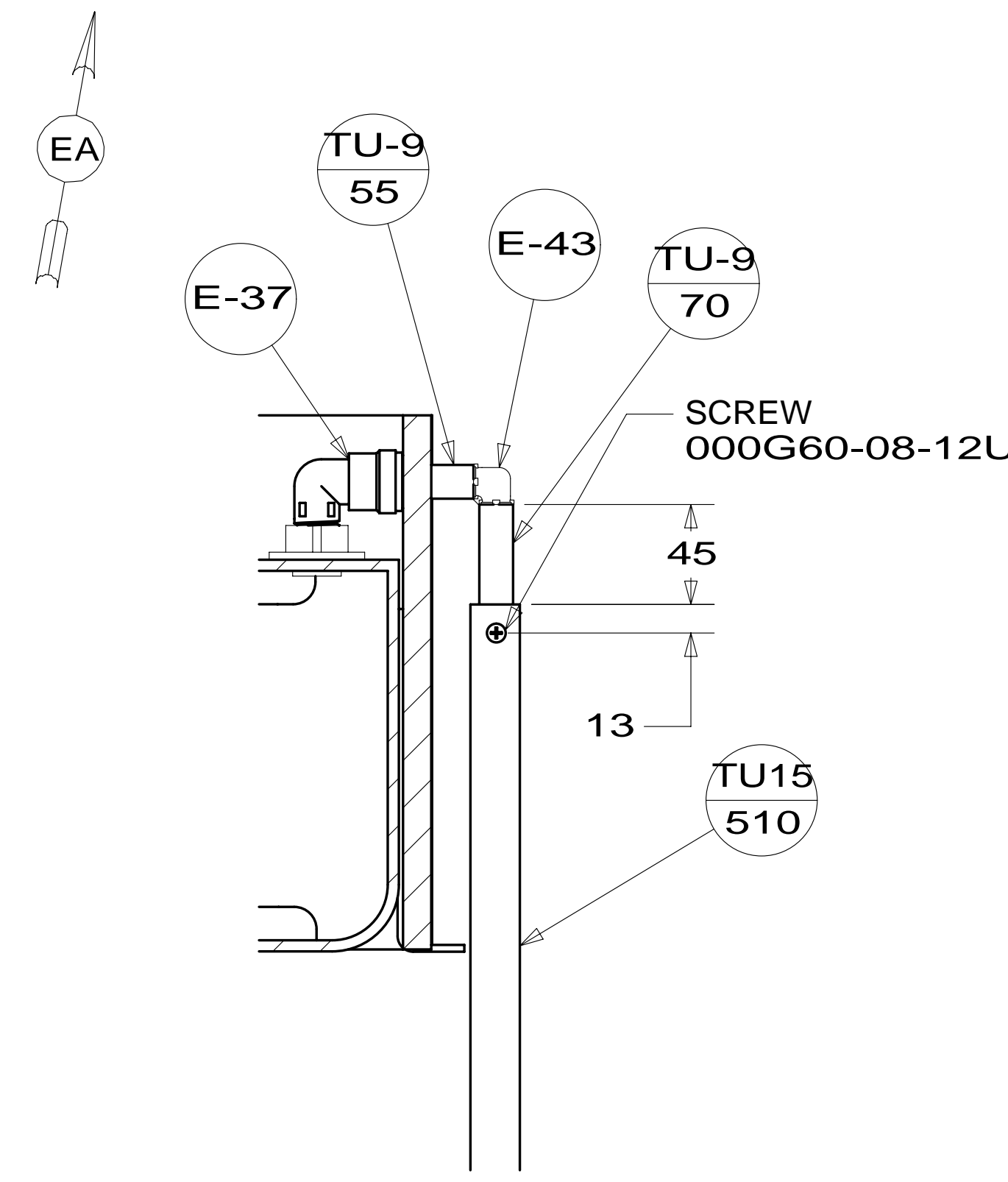

SECTION DB-DB

FIRST USED	14 D35G	
DO NOT SCALE DRAWING		
TITLE: WATER SYSTEM INSTL		
SHEET 4	PART NO 185451	REV

*185451 *A

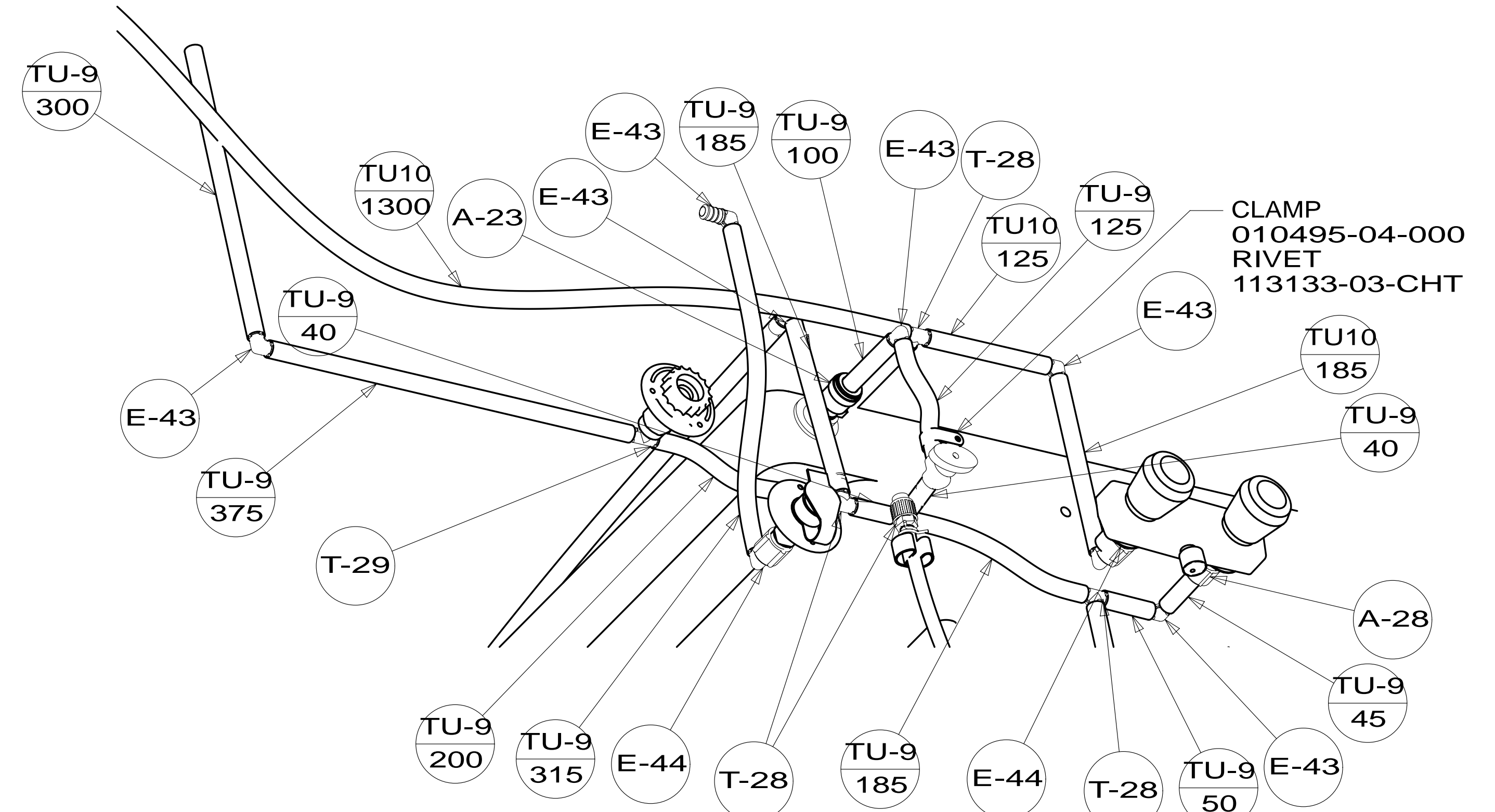
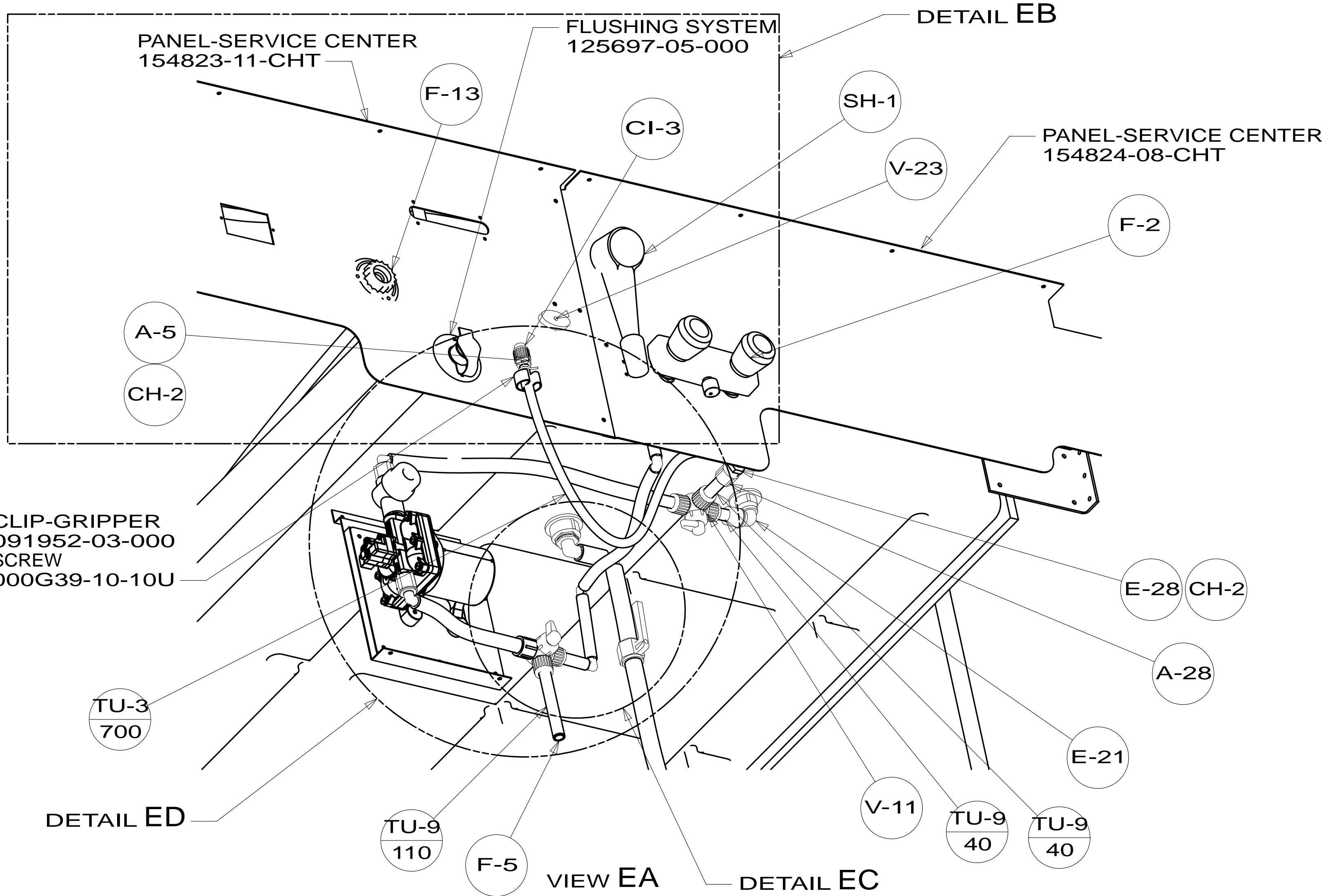

DETAIL EB
(SHOWN W/OUT PANEL-SERVICE CENTER AND SHOWER HEAD)

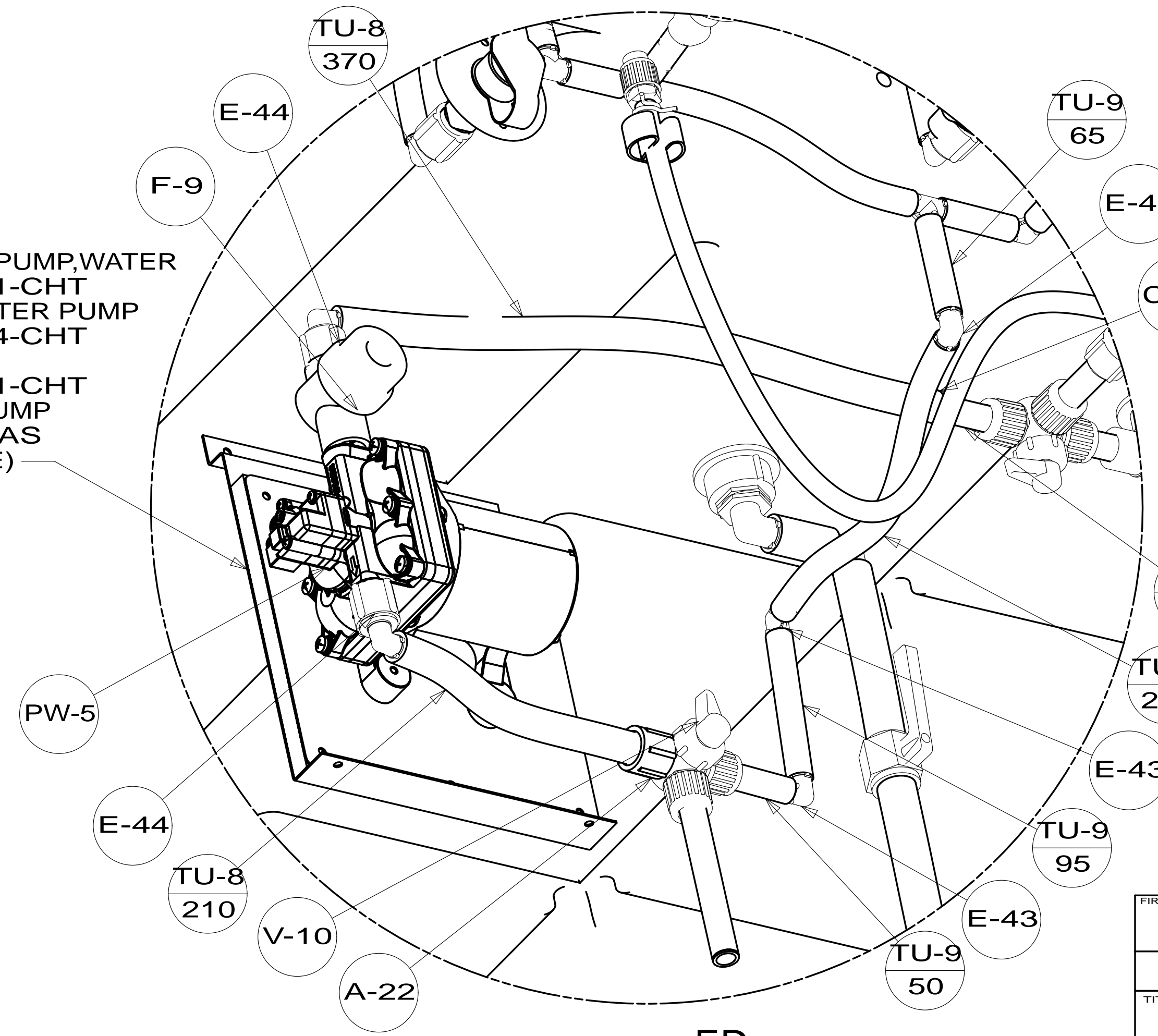
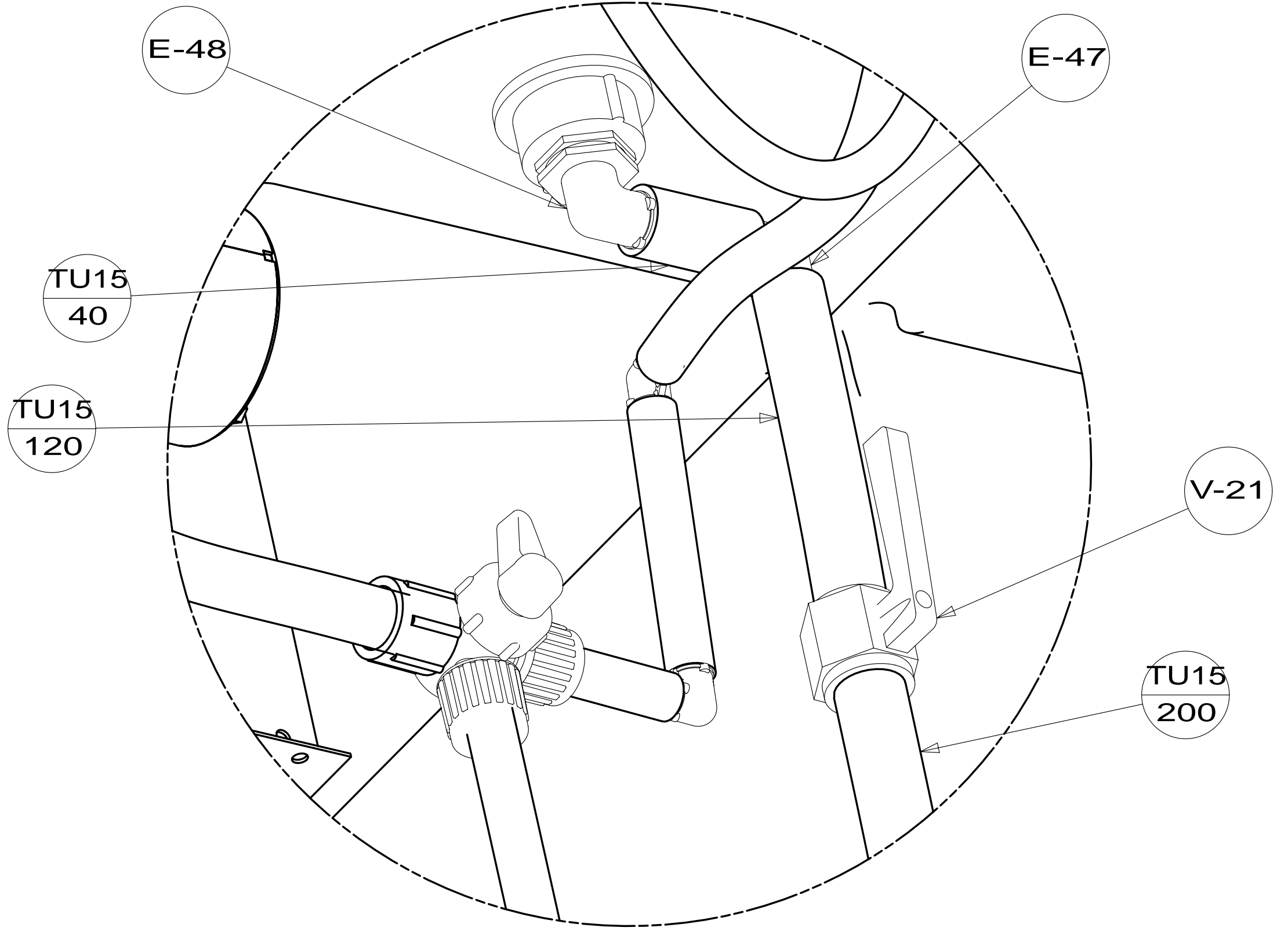

DETAIL ED

FIRST USED	14 D35G	
DO NOT SCALE DRAWING		
TITLE: WATER SYSTEM INSTL		
SHEET 5	PART NO 185451	REV

*185451 *A