

Table of Contents

2006 Adventurer/Suncruiser G35U Wiring Diagram Book

110 Volt Load Center/Auto Transfer Switch
AC/Heat/EMS Wiring Diagram
Antenna Installation, Radio and CB
Auto Lamps Wiring Diagram
Automotive Wiring Diagram
Backup Monitor Installation
Body, 110 Volt Wiring Diagram
Body, 110 Volt Wiring Installation
Body, 12 Volt Wiring Diagram
Body, 12 Volt Wiring Installation
Chassis Electrical Box Assembly
Chassis Wiring Installation
Dash Radio Installation
Exterior Lamps Wiring Installation
Front End Wiring Installation
GPS Wiring Installation
Holding Tank Monitor Panel
Holding Tanks Wiring Diagram
TV Coax Wiring Diagram
TV/DVD, Front Wiring Installation

Complete Wiring Diagram Book (701674-75-033)





DANGER

Danger of electrical shock, burns or death. Always remove all power sources before attempting any repair, service or diagnostic work. Power can be present from shore power, generator, inverter or battery. All power sources must be disabled and secured before performing any service.



CAUTION

If you lack the skills, tools or equipment to perform diagnostic or repair work leave such work to an authorized Winnebago Industries dealer or other qualified shop.

| | 8 | 7 | 6 | 5 | 4 | 3 | 2 | 1 |
|-------------------------|--------|---------------|---------------|---------------|---------------|---------------|---------------|---------------|
| | | G33V | G35A | G35U | G37B | G38J | G38R | G38T |
| BLK | 14-UL | 136131-06-032 | 136131-06-055 | 136131-06-036 | 136131-06-036 | 136131-06-040 | 136131-06-075 | 136131-06-015 |
| | 14-CA | 136134-06-032 | 136134-06-055 | 136134-06-036 | 136134-06-036 | 136134-06-040 | 136134-06-075 | 136134-06-015 |
| BLU | 14-UL | 136131-02-070 | 136131-02-230 | 136131-02-086 | 136131-02-086 | 136131-02-135 | 136131-02-190 | 136131-02-080 |
| | 14-CA | 136134-02-070 | 136134-02-230 | 136134-02-086 | 136134-02-086 | 136134-02-135 | 136134-02-190 | 136134-02-080 |
| BRN | 14-UL | 136131-03-095 | 136131-03-070 | 136131-03-130 | 136131-03-118 | 136131-03-045 | 136131-03-135 | 136131-03-200 |
| | 14-CA | 136134-03-095 | 136134-03-070 | 136134-03-130 | 136134-03-118 | 136134-03-045 | 136134-03-135 | 136134-03-200 |
| GLD | 12-UL | N/A | 136135-10-063 | N/A | 136135-10-095 | 136135-10-068 | 136135-10-106 | 136135-10-047 |
| | 12-CA | N/A | 136136-10-063 | N/A | 136136-10-095 | 136136-10-068 | 136136-10-106 | 136136-10-047 |
| GRN | 12-UL | 136135-08-095 | 136135-08-067 | 136135-08-092 | 136135-08-112 | 136135-08-065 | 136135-08-045 | 136135-08-091 |
| | 12-CA | 136136-08-095 | 136136-08-067 | 136136-08-092 | 136136-08-112 | 136136-08-065 | 136136-08-045 | 136136-08-091 |
| | 12-UL | 136135-08-114 | 136135-08-090 | 136135-08-112 | 136135-08-118 | 136135-08-095 | 136135-08-080 | 136135-08-108 |
| | 12-CA | 136136-08-114 | 136136-08-090 | 136136-08-112 | 136136-08-118 | 136136-08-095 | 136136-08-080 | 136136-08-108 |
| GRN 2 | 12-UL | 136135-14-054 | 136135-14-054 | 136135-14-054 | 136135-14-054 | 136135-14-054 | 136135-14-054 | 136135-14-054 |
| | 12-CA | 136136-14-054 | 136136-14-054 | 136136-14-054 | 136136-14-054 | 136136-14-054 | 136136-14-054 | 136136-14-054 |
| PUR | 14-UL | 136131-04-200 | 136131-04-168 | 136131-04-175 | 136131-04-140 | 136131-04-140 | 136131-04-165 | 136131-04-090 |
| | 14-CA | 136134-04-200 | 136134-04-168 | 136134-04-175 | 136134-04-140 | 136134-04-140 | 136134-04-165 | 136134-04-090 |
| RED | 12-UL | 136135-07-114 | 136135-07-090 | 136135-07-112 | 136135-07-118 | 136135-07-095 | 136135-07-080 | 136135-07-108 |
| | 12-CA | 136136-07-114 | 136136-07-090 | 136136-07-112 | 136136-07-118 | 136136-07-095 | 136136-07-080 | 136136-07-108 |
| WHT | 12-UL | 136135-09-075 | 136135-09-050 | 136135-09-082 | 136135-09-100 | 136135-09-040 | 136135-09-130 | 136135-09-075 |
| | 12-CA | 136136-09-075 | 136136-09-050 | 136136-09-082 | 136136-09-100 | 136136-09-040 | 136136-09-130 | 136136-09-075 |
| YEL | 14-UL | 136131-05-032 | 136131-05-050 | 136131-05-036 | 136131-05-036 | 136131-05-055 | 136131-05-100 | 136131-05-025 |
| | 14-CA | 136134-05-032 | 136134-05-050 | 136134-05-036 | 136134-05-036 | 136134-05-055 | 136134-05-100 | 136134-05-025 |
| YEL 2 | 14-UL | 136131-13-043 | 136131-13-055 | 136131-13-050 | 136131-13-050 | 136131-13-055 | 136131-13-100 | 136131-13-050 |
| | 14-CA | 136134-13-043 | 136134-13-055 | 136134-13-050 | 136134-13-050 | 136134-13-055 | 136134-13-100 | 136134-13-050 |
| GRY | 14-UL | ---- | ---- | ---- | ---- | ----- | ----- | 136131-15-080 |
| | 14-CA | ---- | ---- | ---- | ---- | ----- | ----- | 136134-15-080 |
| MAIN | 10-UL | 136137-01-095 | 136137-01-067 | 136137-01-092 | 136137-01-112 | 136137-01-060 | 136137-01-045 | 136137-01-089 |
| | 10-CA | 136138-01-095 | 136138-01-067 | 136138-01-092 | 136138-01-112 | 136138-01-060 | 136138-01-045 | 136138-01-089 |
| | 6-3 UL | 136139-01-095 | 136139-01-067 | 136139-01-092 | 136139-01-112 | 136139-01-060 | 136139-01-045 | 136139-01-089 |
| | 6-3 CA | 136140-01-095 | 136140-01-067 | 136140-01-092 | 136140-01-112 | 136140-01-060 | 136140-01-045 | 136140-01-089 |
| MAIN GROUND | | 136145-01-030 | 136145-01-045 | 136145-01-036 | 136145-01-036 | 136145-01-045 | 136145-01-100 | 136145-01-012 |
| ATS GROUND | | 136145-01-061 | 136145-01-048 | 136145-01-066 | 136145-01-080 | 136145-01-061 | 136145-01-076 | 136145-01-081 |
| CONDUIT ASM-CENTRAL A/C | | 151704-01-015 | 151704-01-015 | 151704-01-015 | 151704-01-015 | 151704-01-015 | 151704-01-015 | 151704-01-015 |

| REV | ZONE | DATE | DESCRIPTION | DATE | DFTR | ORIG |
|-----|--------|------|---|----------|------|------|
| B | S3,4 | | MODULE EMS 127002-11 WAS -08 | 10/15/04 | 2245 | 5643 |
| C | S1S2 | | ADD 06 G38J | 10/26/04 | 3728 | 5643 |
| D | S1S2 | | ADD 06 G37B | 11/15/04 | 3728 | 5643 |
| E | S1S2 | | ADD 06 G38T | 12/14/04 | 1612 | 5643 |
| F | S1S2 | | ADDING AND CORRECTING OPTION 400 | 01/13/05 | 3728 | 5643 |
| G | S1 | | CHANGE LENGTHS ON G33V | 02/22/05 | 3728 | 4216 |
| H | S1S2 | | MISC WIRE LENGTH CHANGES AND ADD 06 G35A | 03/04/05 | 3728 | 5643 |
| J | S1S2 | | MULTIPLE CHANGES | 03/24/05 | 2245 | 5643 |
| K | S1,2 | | MULTIPLE CHANGES | 04/12/05 | 2245 | |
| L | S1 | | ADD FEATURE 14C TO THE GRAY CIRCUIT | 04/14/05 | 3728 | 5643 |
| M | S1S2 | | ADD G35U TO PRINT AND CORRECT SEVERAL LENGTHS | 04/21/05 | 3728 | 5643 |
| N | S1,2 | | CHANGED LENGTH; REMOVED G386 COLUMN | 05/09/05 | 2245 | 5643 |
| P | S1,2 | | CHANGED LENGTHS | 05/31/05 | 2245 | 5643 |
| R | --- | | ADDING CONVOLUTED TUBING TO SLIDOUT WIRES | 06/17/05 | 3728 | 5643 |
| S | S1S2 | | CHANGE LENGTHS | 07/01/05 | 3728 | 5643 |
| T | S2, D4 | | DELTA NOTE 5 ON G37B THROW IN WIRE #3 WAS DELTA 1 | 07/12/05 | 2245 | 5643 |
| U | S1,2 | | LENGTH CHANGES ON G38T | 08/29/05 | 2245 | 5643 |
| V | SHT2 | | CHANGED LABEL ON GREY BREAKER FROM 20 TO 15 | 09/30/05 | 6567 | 0337 |

(21M) (54E)

(21M) (54E)

(12D)

(12D)

(78J)

(78J)

(12D)

(12D)

(14C)

(14C)

(12D)

(12D)

(78J)

(78J)

- (14C) FIREPLACE-ELECTRIC
- (78J) ELECTRICAL SYSTEM - 50 AMP
- (54E) WASHER/DRYER
- (265) CODES/STANDARDS - CSA/CMVSS
- (21M) WASHER/DRYER - PREP
- (1B1) CODES/STANDARDS - USA
- (12D) ELECTRICAL SYSTEM - 30 AMP



| | |
|-----------------------------|-----------------------------------|
| DFTR | ORIG. DATE |
| CHKR | ALL DIMENSIONS ARE IN MILLIMETERS |
| P.E. | |
| M.E. | FIRST USED |
| DSNR | 06 G-SERIES |
| UNSPECIFIED TOLERANCES ARE: | MATERIAL: |
| HOLE DIM (X) | : |
| ONE-PLACE (X.X) | : |
| TWO-PLACE (X.XX) | : |
| ANGLE | : |
| THIRD ANGLE PROJECTION | |
| DO NOT SCALE DRAWING | |
| TITLE: LOAD CENTER/ATS ASM | |
| SHEET 1 OF 5 | PART NO 153077 |
| REF: | 1 10/4/2005 |

SEE DETAIL EA
NOTES:

| | 8 | 7 | 6 | 5 | 4 | 3 | 2 | 1 |
|------------------|-------|----------------------|----------------------|----------------------|----------------------|----------------------|----------------------|----------------------|
| | | G33V | G35A | G35U | G37B | G38J | G38R | G38T |
| THROW IN WIRE #1 | 14-UL | 136131-03-055 | 136131-03-055 | 136131-03-065 | 136131-03-055 | 136131-03-055 | 136131-03-045 | 136131-13-010 |
| THROW IN WIRE #2 | 14-UL | 136131-04-018 (49M) | 136131-04-018 (49M) | 136131-04-088 | 136131-04-018 (49M) | 136131-04-018 (49M) | 136131-04-088 | 136131-03-060 |
| | 14-CA | 136134-04-018 (49M) | 136134-04-018 (49M) | 136134-04-088 | 136134-04-018 (49M) | 136134-04-018 (49M) | 136134-04-088 | 136134-03-060 |
| THROW IN WIRE #3 | 14-UL | 136131-12-100 | 136131-02-021 | 136131-12-070 | 136131-12-165 | 136131-03-006 | 136131-12-085 | 136131-12-165 |
| | 14-CA | 136134-12-100 | 136134-02-021 | 136134-12-070 | 136134-12-165 | 136134-03-006 | 136134-12-085 | 136134-12-165 |
| THROW IN WIRE #4 | 14-UL | 136131-12-006 (40D) | 136131-02-026 | 136131-12-006 (40D) | 136131-12-020 | 136131-12-030 | 136131-03-060 | 136131-04-130 |
| | 14-CA | 136134-12-006 (40D) | 136134-02-026 | 136134-12-006 (40D) | 136134-12-020 | 136134-12-030 | 136134-03-060 | 136134-04-130 |
| THROW IN WIRE #5 | 14-UL | N/A | 136131-12-075 | N/A | 136131-03-115 | 136131-03-075 | 136131-12-006 (40D) | 136131-12-055 |
| | 14-CA | N/A | 136134-12-075 | N/A | 136134-03-115 | 136134-03-075 | 136134-12-006 (40D) | 136134-12-055 |
| THROW IN WIRE #6 | 14-UL | N/A | 136131-12-006 (40D) | N/A | 136131-12-006 (40D) | 136131-12-155 | ---- | 136131-15-035 (14C) |
| | 14-CA | N/A | 136134-12-006 (40D) | N/A | 136134-12-006 (40D) | 136134-12-155 | ---- | 136134-15-035 (14C) |
| THROW IN WIRE #7 | 14-UL | ---- | ---- | ---- | ---- | 136131-12-006 | ---- | 136131-12-006 (40D) |
| | 14-CA | ---- | ---- | ---- | ---- | 136134-12-006 | ---- | 136134-12-006 (40D) |
| SLIDEOUT WIRE #1 | | 136151-03-026 | 136151-03-026 | 136151-03-026 | 136151-03-026 | 136151-03-038 | 136151-03-030 | 136151-05-028 |
| SLIDEOUT WIRE #2 | | 136151-04-017 | 136151-04-017 | 136151-04-017 | 136151-04-017 | 136151-04-017 | 136151-02-017 | 136151-03-028 |
| SLIDEOUT WIRE #3 | | N/A | 136151-06-022 | N/A | 136151-12-019 | 136151-06-038 | 136151-06-030 | 136151-04-017 |
| SLIDEOUT WIRE #4 | | N/A | 136151-02-022 | N/A | N/A | 136151-12-025 | N/A | 136151-12-017 |
| SLIDEOUT WIRE #5 | | N/A | | N/A | N/A | 136151-03-025 | N/A | 136151-15-017 |

- NOTES:
- SEE DETAIL EF
 - SEE DETAIL EE
 - SEE DETAIL ED
 - SEE DETAIL EC
 - SEE DETAIL EB
 - SEE DETAIL EA

- FIREPLACE-ELECTRIC
- INVERTER-DC/AC,600 WATT
- ELECTRICAL SYSTEM - 50 AMP
- SLEEP NUMBER BED-QUEEN SIZE
- CODES/STANDARDS - CSA/CMVSS
- CODES/STANDARDS - USA
- ELECTRICAL SYSTEM - 30 AMP

| | |
|------------|----------------------|
| FIRST USED | 06 G-SERIES |
| TITLE | DO NOT SCALE DRAWING |
| TITLE | LOAD CENTER/ATS ASM |
| SHEET 2 | PART NO 153077 |

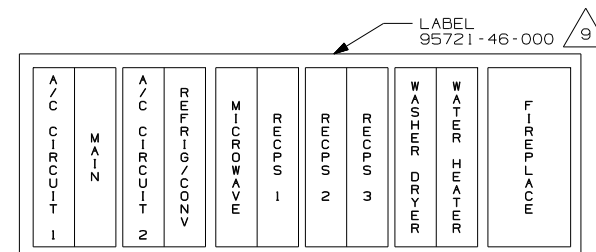
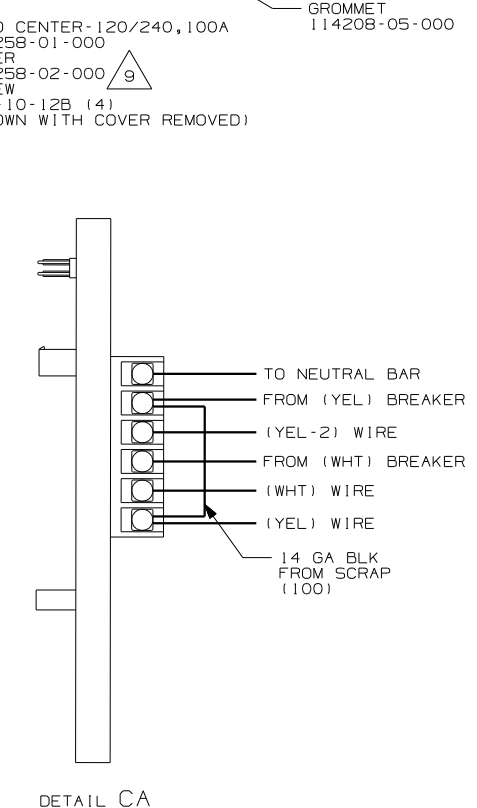
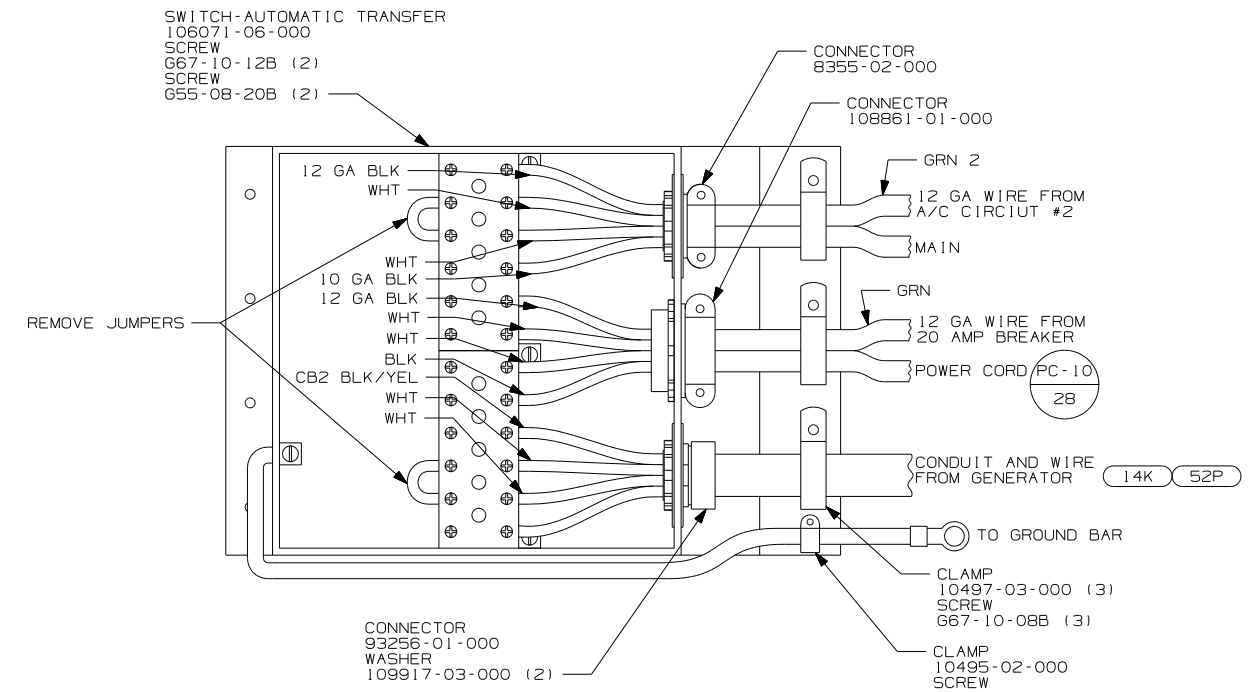
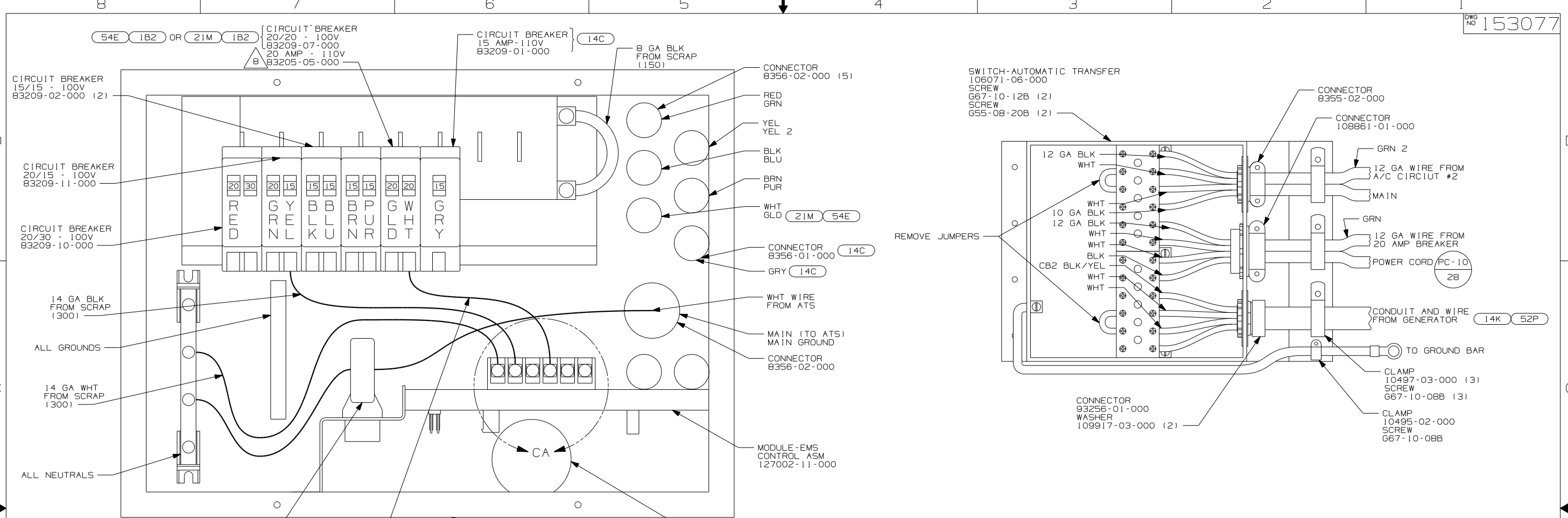

INSTALL LABEL ON FRONT COVER PLATE BELOW THE BREAKERS

- NOTES:
1. ALL GROUND WIRES TO BE COVERED WITH TUBING 8041-02-000.
 2. GROUND WIRES ARE NOT SHOWN FOR CLARITY.
 3. ALL WIRES TO BE CLAMPED WITHIN 200MM OF ATS.
 4. ALL 110V STRANDED WIRE W/O TERMINALS TO BE STRIPPED 10MM AND SOLDER DIPPED.
 5. ATTACH WIRES TO BACKSIDE OF LOAD CENTER, USE EXISTING HOLES AND TIE-WIRE 116673-01-000.
 6. WIRE TIE THE FOLLOWING WIRES FOR THE FIRST 1600MM; RED, GREEN, PURPLE, BROWN, 10/2, BLACK, YELLOW, YELLOW-2, AND WHITE, LEAVE THE BLUE WIRE OUT OF THE WIRE TIES.
 7. ALL WIRES MUST BE 500MM LONG INSIDE BOX.

9 INSTALLED BY ASSEMBLY LINE
 8 WITHOUT (21M) OR (54E).

- (14C) FIREPLACE-ELECTRIC
- (1B2) WTR HTR-10GAL/ELEC/LP/MTR/ID
- (54E) WASHER/DRYER
- (52P) GEN-5.5KW ONAN-GAS-MARQ GOLD
- (265) CODES/STANDARDS - CSA/CMVSS
- (21M) WASHER/DRYER - PREP
- (1B1) CODES/STANDARDS - USA
- (14K) GEN-7.0KW ONAN-GAS-MARQ GOLD
- (12D) ELECTRICAL SYSTEM - 30 AMP

FOR ELECTRICAL TORQUE SPECIFICATIONS SEE DWG NO. 128783-01-000

X-X FOR ELECTRICAL CALLOUTS SEE DWG NO. 121339-01-000

| | |
|----------------------------|----------------|
| FIRST USED | |
| 06 G-SERIES | |
| DO NOT SCALE DRAWING | |
| TITLE: LOAD CENTER/ATS ASM | |
| SHEET 3 | PART NO 153077 |

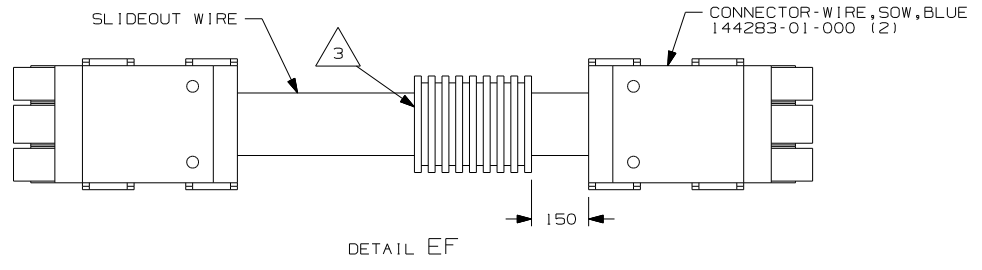
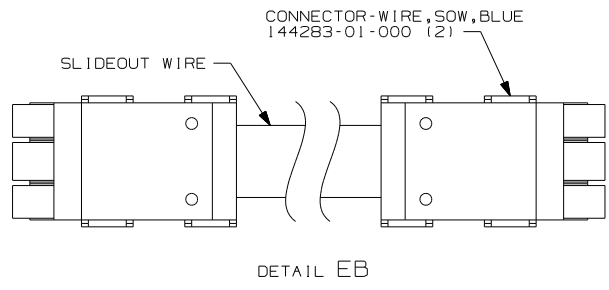
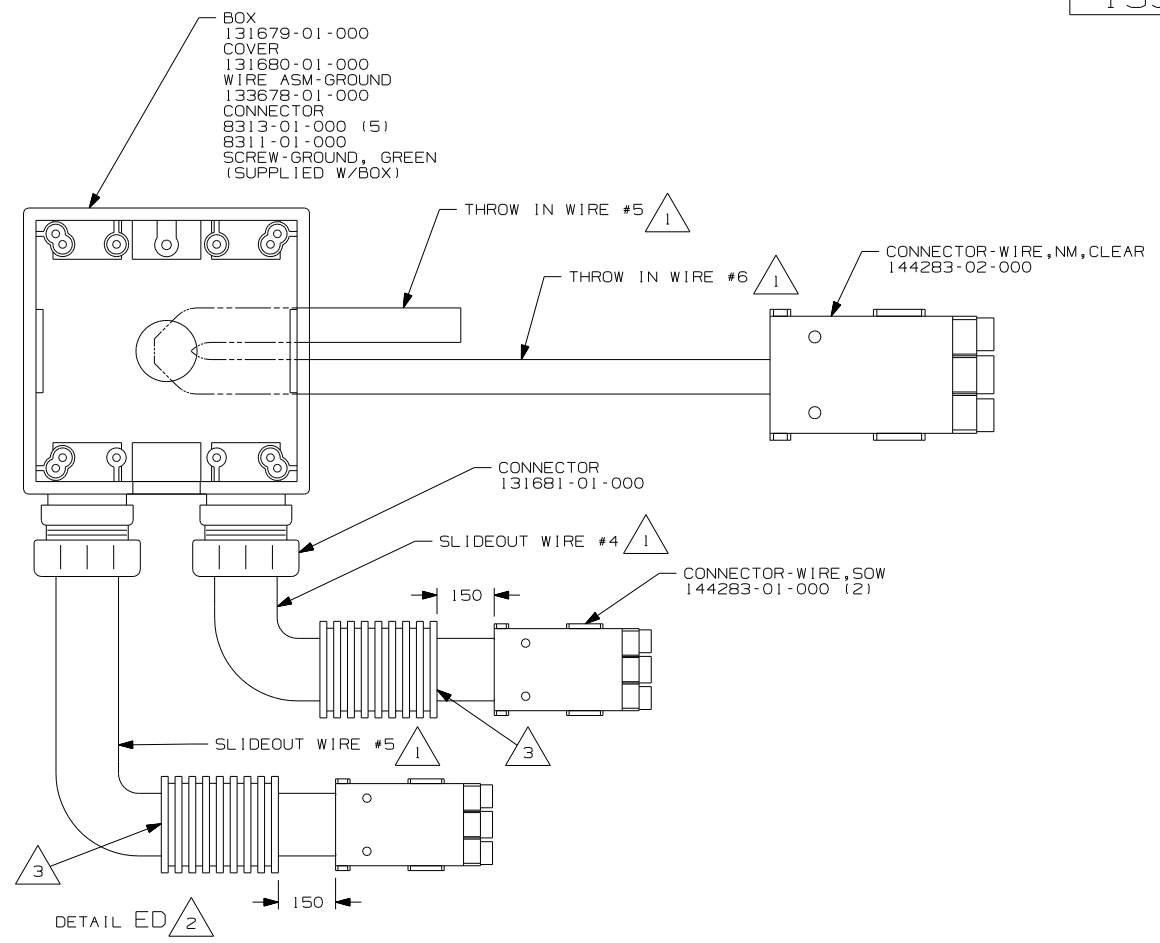
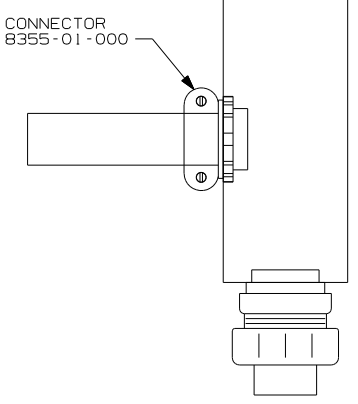
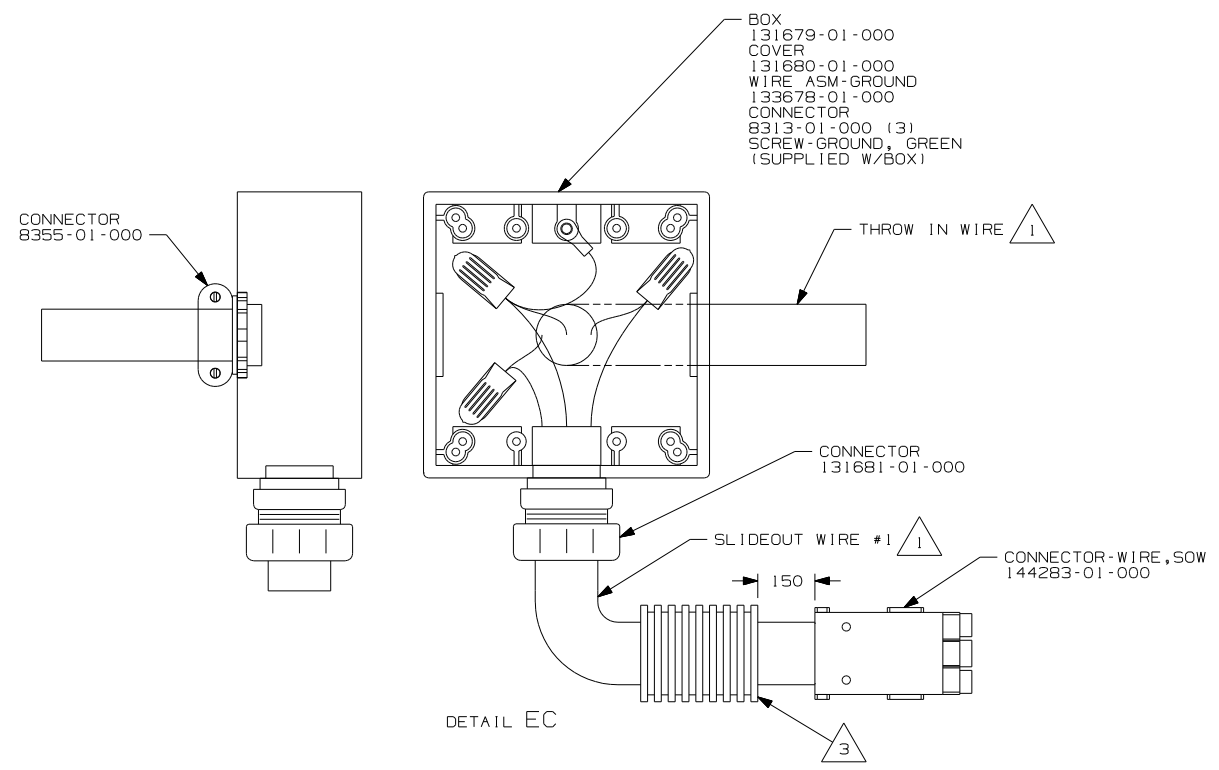
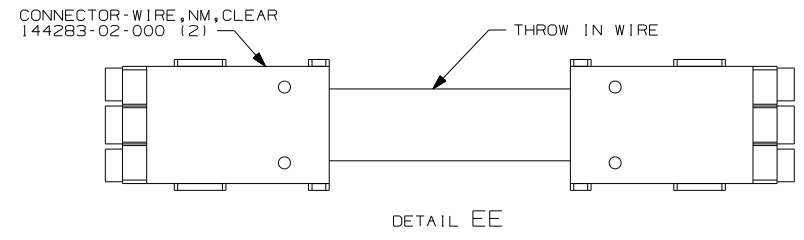
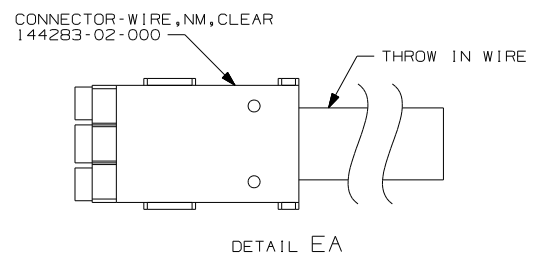

- NOTES:
- 3 APPLY 300MM OF CONDUIT-CONVOLUTE 41953-05-000 OVER WIRE AT DIMENSION SHOWN AND SECURE BOTH ENDS OF TUBING TO WIRE WITH TAPE 8363-01-000.
 - 2 THE BLACK INDIVIDUAL CONDUCTORS FOR EACH SPECIFIC COLORED CIRCUIT ARE TO BE CONNECTED TOGETHER. THE WHITE INDIVIDUAL CONDUCTORS FOR EACH SPECIFIC COLORED CIRCUIT ARE TO BE CONNECTED TOGETHER. ALL GROUND WIRES ARE TO BE CONNECTED TOGETHER.
 - 1 SEE WIRING INSTL-BODY, 110V FOR ADDITIONAL INFORMATION.

- 78J ELECTRICAL SYSTEM - 50 AMP
- 265 CODES/STANDARDS - CSA/CMVSS
- 1B1 CODES/STANDARDS - USA
- 12D ELECTRICAL SYSTEM - 30 AMP

| | |
|-------------------------------|-------------------|
| FIRST USED | |
| 06 G-SERIES | |
| DO NOT SCALE DRAWING | |
| TITLE: LOAD CENTER/ATS ASM | |
| SHEET 5 | PART NO 153077 |

WITHOUT HEAT PUMP

VENDOR SUPPLIED HARNESS

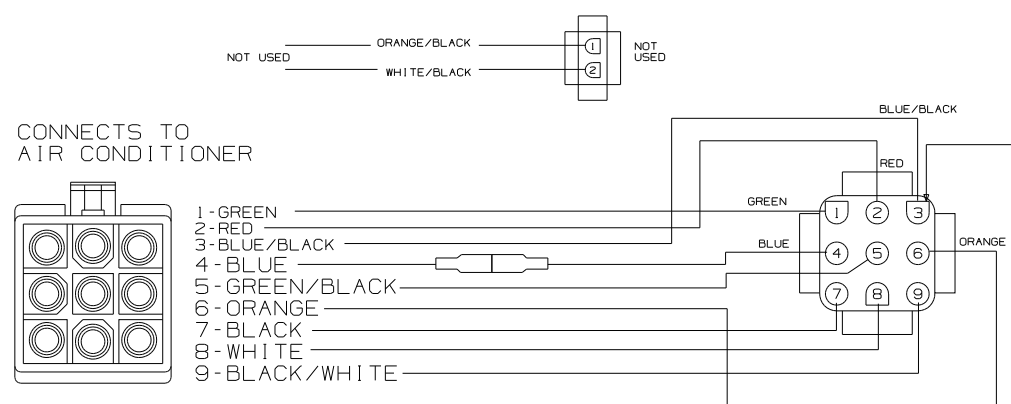

WINNEBAGO SUPPLIED HARNESS

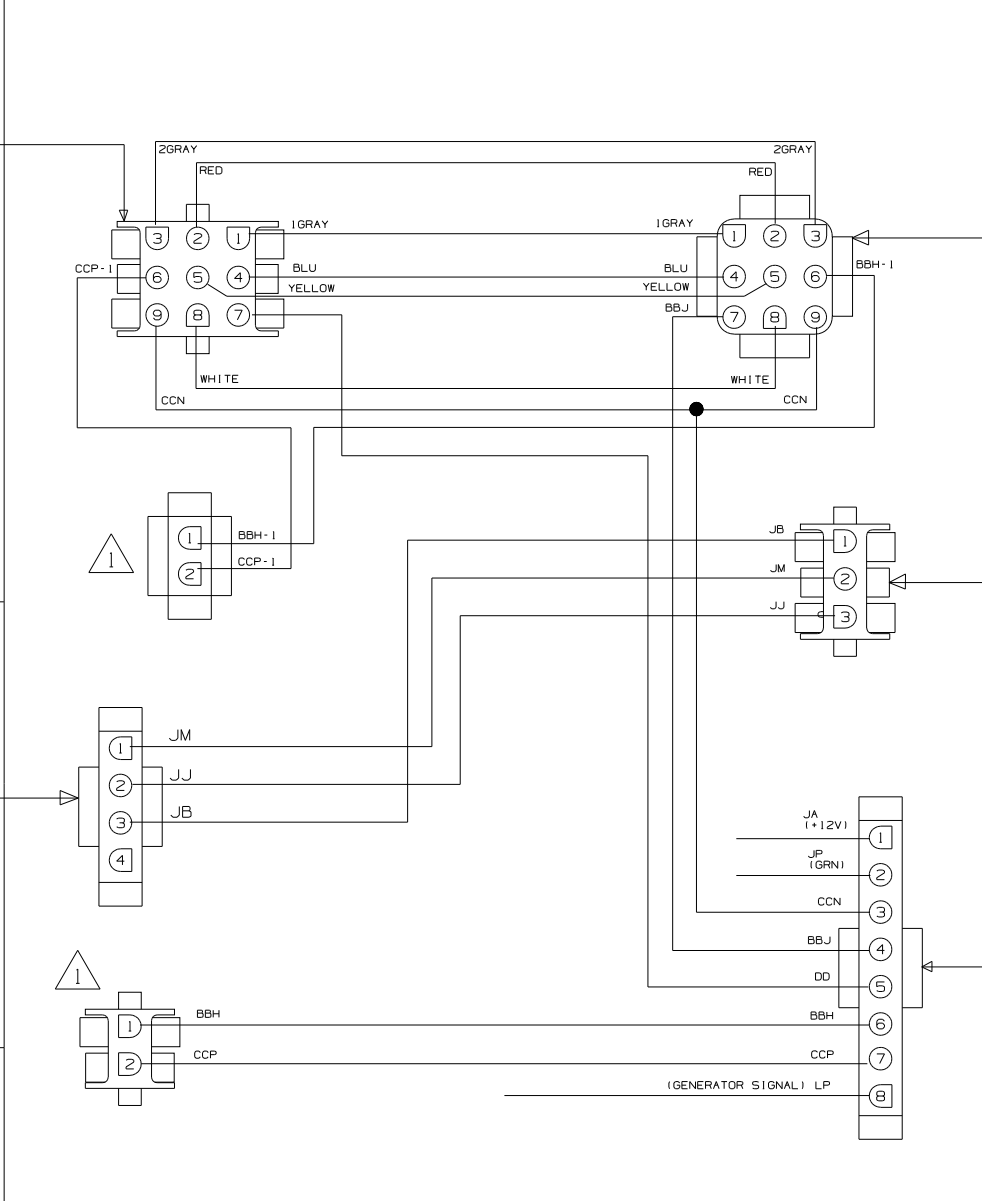

THERMOSTAT

- 1-GRY (FREEZE SWITCH & EXCLUSION RELAY)
- 2-RED (+12VDC)
- 3-GRY (FREEZE SWITCH & EXCLUSION RELAY)
- 4-BLU (-12VDC)
- 5-YEL (COOLING COMPRESSOR #1)
- 6-ORG (COOLING COMPRESSOR #2)
- 7-BLK (FAN HIGH)
- 8-WHT (HEAT PUMP)
- 9-PUR (FAN LOW)

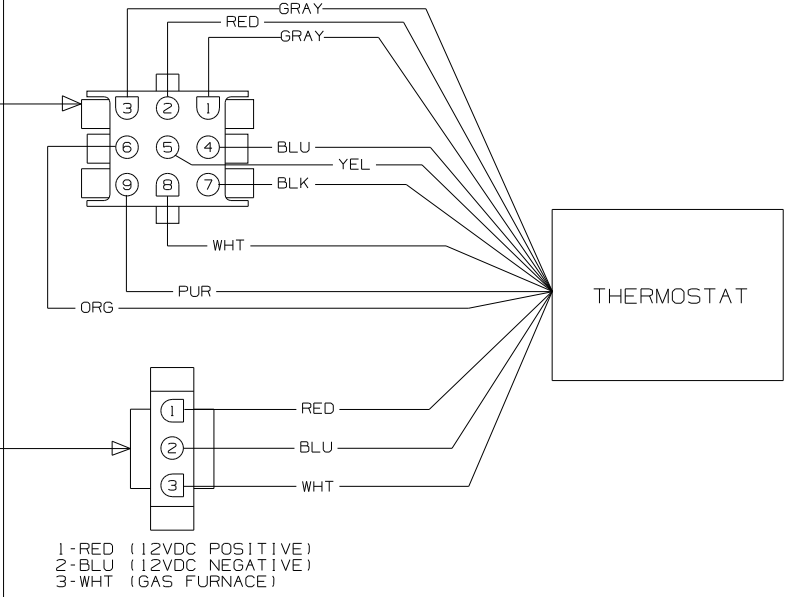

LOAD SHEDDER BOARD

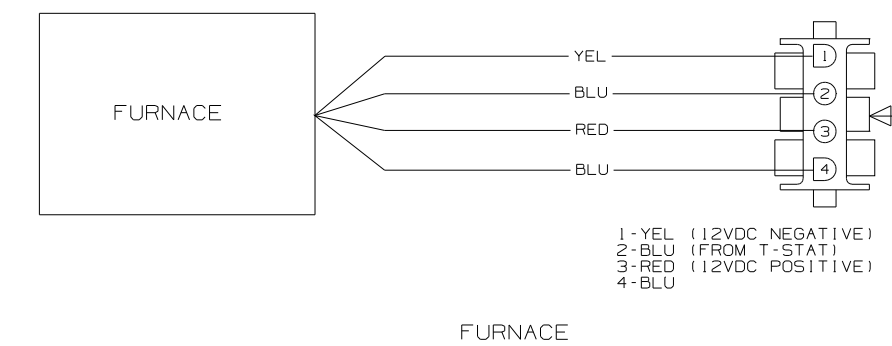
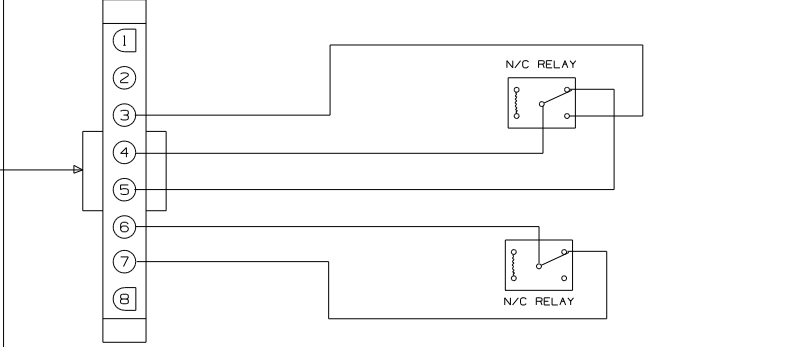

WIRING DIAGRAM-THERMOSTAT,EXT
(WIRE ASM 135131
WITHOUT HEAT PUMP)

1. CONNECT HOUSING TOGETHER.

NOTES:

| | | | |
|--------------------------------------|--------------------------------------|---|--|
| WINNEBAGO | | COPYRIGHT 2004 WINNEBAGO INDUSTRIES, INC. | |
| DFTR | ORIG. DATE | | |
| CHKR | ALL DIMENSIONS ARE IN MILLIMETERS | | |
| P.E. | FIRST USED | 03 SERIES | |
| M.E. | | | |
| DSNR | | | |
| UNSPECIFIED TOLERANCES ARE: | | MATERIAL: | |
| WHOLE DIM (X) | : | | |
| ONE-PLACE (X.X) | : | | |
| TWO-PLACE (X.XX) | : | | |
| ANGLE | : | | |
| THIRD ANGLE PROJECTION | | | |
| DO NOT SCALE DRAWING | | | |
| TITLE: WIRING DIAGRAM-AC/HEAT/EMS | | | |
| SHEET 1 OF 2 | PART NO | 138913 | |
| REF: | | 1 07/08/2004 | |

WITH HEAT PUMP

VENDOR SUPPLIED HARNESS

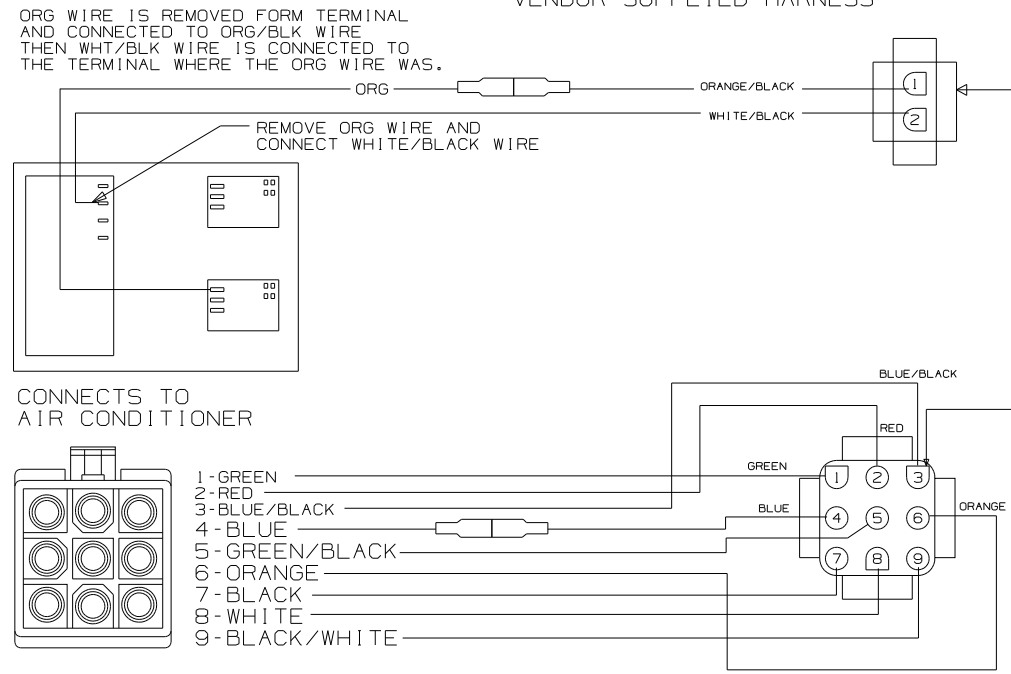

WINNEBAGO SUPPLIED HARNESS

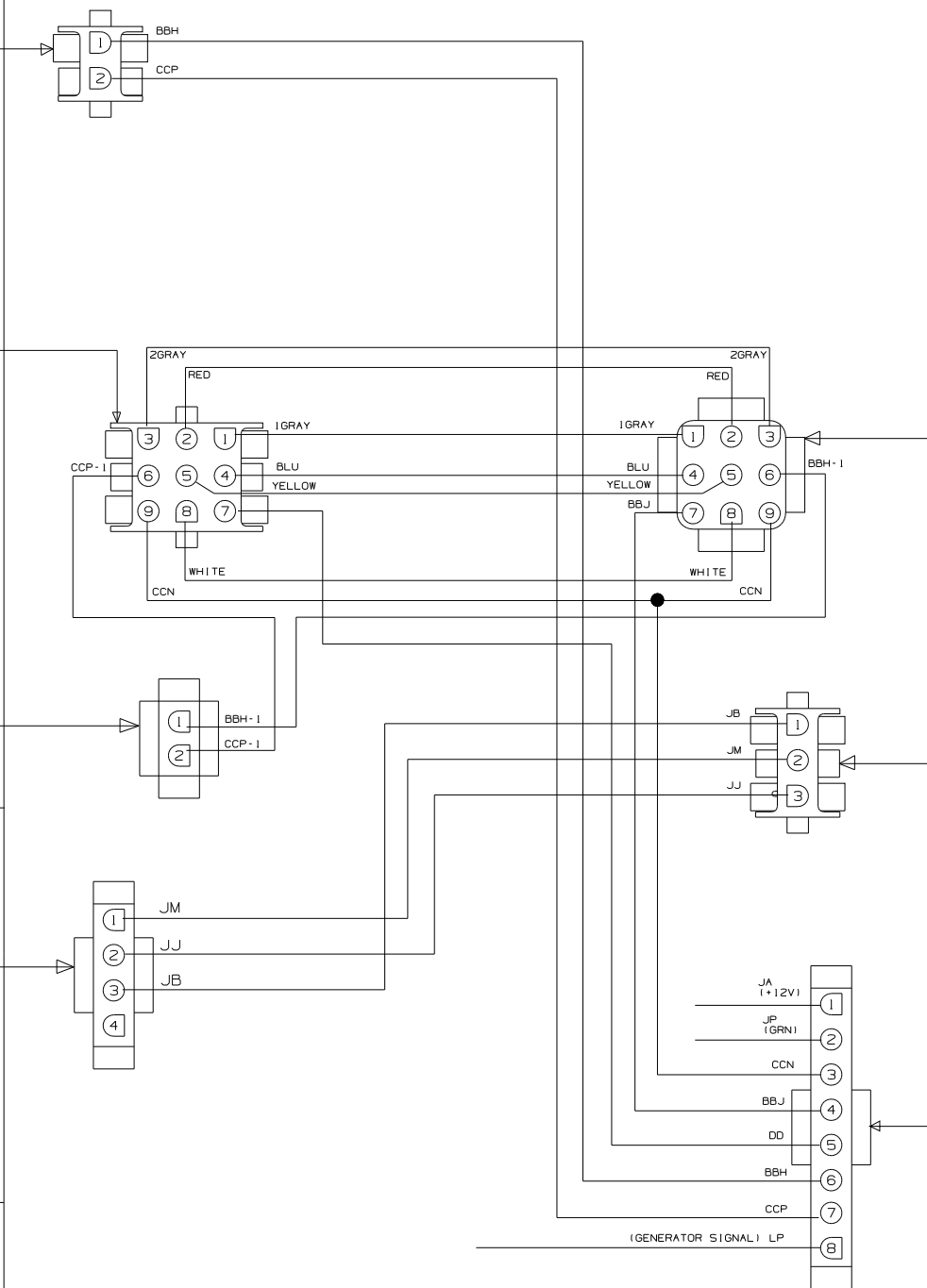

THERMOSTAT

- 1-GRY (FREEZE SWITCH & EXCLUSION RELAY)
- 2-RED (+12VDC)
- 3-GRY (FREEZE SWITCH & EXCLUSION RELAY)
- 4-BLU (-12VDC)
- 5-YEL (COOLING COMPRESSOR #1)
- 6-ORG (COOLING COMPRESSOR #2)
- 7-BLK (FAN HIGH)
- 8-WHT (HEAT PUMP)
- 9-PUR (FAN LOW)

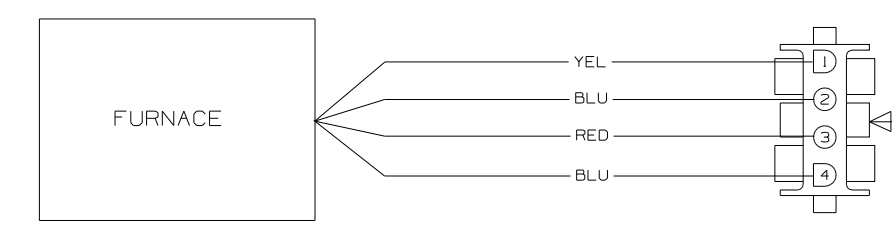
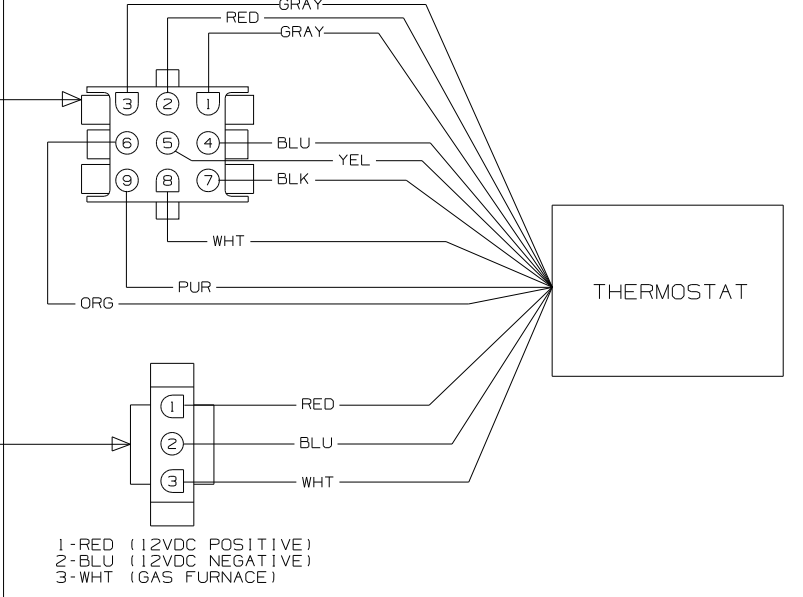

- 1-YEL (12VDC NEGATIVE)
- 2-BLU (FROM T-STAT)
- 3-RED (12VDC POSITIVE)
- 4-BLU

FURNACE

LOAD SHEDDER BOARD

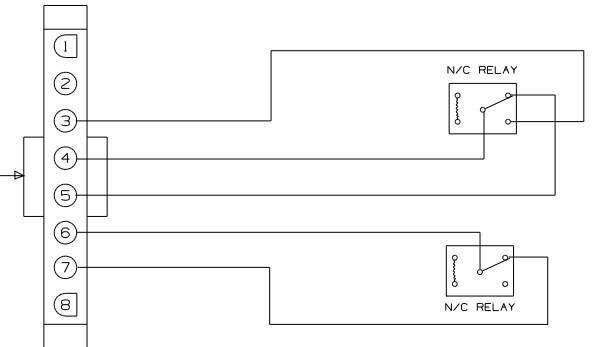

WIRING DIAGRAM-THERMOSTAT,EXT
(WIRE ASM 135131
WITH HEAT PUMP)

NOTES:
1. RLC FOR 2001 THIS RESET WAS DELETED.

| | |
|----------------------|----------------------------|
| FIRST USED | 03 SERIES |
| DO NOT SCALE DRAWING | |
| TITLE: | WIRING DIAGRAM-AC/HEAT/EMS |
| SHEET 2 | PART NO 138913 |

| DWG NO | SHEET | SERIES |
|-----------|-------|---------------|
| 152091-01 | 1 | 300, 400, 700 |
| 152091-02 | 2 | D, F, G |
| 152091-03 | 3 | P, S, R |
| 152091-04 | 4 | 500 |

| | | | |
|----------|-----------------|--------|-----------|
| RELEASE | REV DATE | DWG NO | 152091 |
| REV ZONE | REVISION RECORD | DATE | DFTR-ORIG |

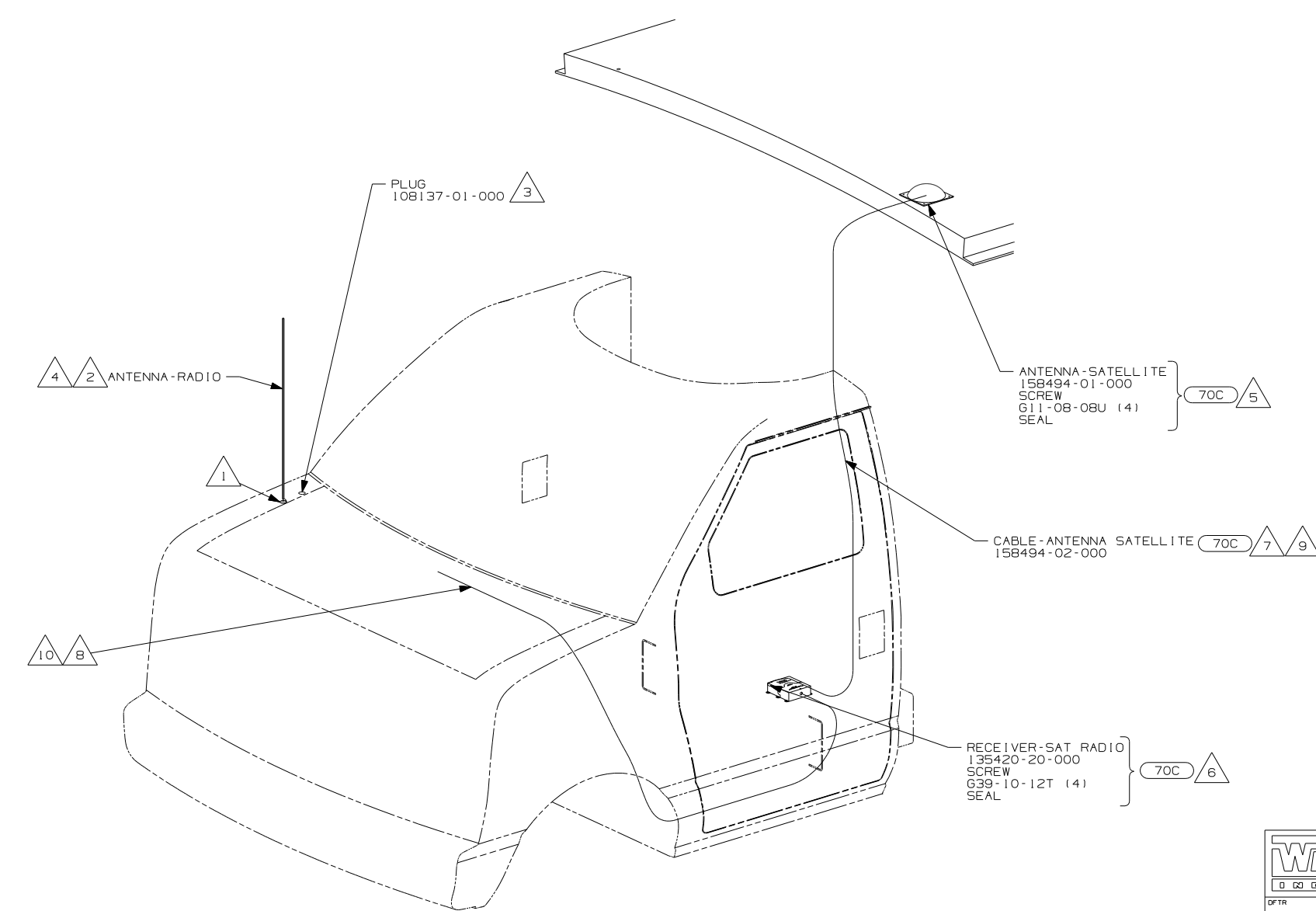

- NOTES:
- 10 RECEIVER CABLE SUPPLIED WITH RECEIVER.
 - 9 ON 300-SER AND 400-SER ROUTE ANTENNA CABLE FROM UNDER DRIVER'S SEAT UP B-POST, INTO WINGWALL, THROUGH SLEEP BOARD ASM TO ANTENNA HOLE IN ROOF ASM.
 - 8 ROUTE RECEIVER CABLE ALONG WITH CHASSIS HARNESS TO BATTERY BOOST SWITCH, CONTINUE RECEIVER CABLE TO DASH RADIO.
 - 7 ON 700-SER ROUTE ANTENNA CABLE FROM UNDER DRIVER'S SEAT UP B-POST, INTO WINGWALL, UP THROUGH ENTERTAINMENT CENTER BEHIND SPEAKER, ROUTE CABLE THROUGH ROUTED PATH IN ROOF ASM.
 - 6 MOUNT RECEIVER TO CAB FLOOR UNDER DRIVERS SEAT NEXT TO FORD MODULE. BE SURE NOT TO SCREW THROUGH ANY WIRES THAT GO TO THE MODULE. SEAL ALL SCREWS.
 - 5 MOUNT ANTENNA SUCH THAT BASE IS SQUARE WITH ROOF AND HOLE IS DIRECTLY OVER HOLE IN ROOF. SEAL BOTH THE HOLE IN THE ROOF AND ANTENNA BASE AT SCREWS.
 - 4 DO NOT RELOCATE ANTENNA ON 400 AND 700 SERIES UNITS. LEAVE IN FACTORY LOCATION.
 - 3 NOT USED ON 400 AND 700 SERIES.
 - 2 SUPPLIED WITH CHASSIS.
 - 1 SEE FRAME ASM-CHASSIS FOR HOLE LOCATION AND SIZE.

WINNEBAGO COPYRIGHT 2006 WINNEBAGO INDUSTRIES, INC.

| | |
|------|-----------------------------------|
| DFTR | ORIG. DATE |
| CHKR | ALL DIMENSIONS ARE IN MILLIMETERS |
| P.E. | |
| M.E. | FIRST USED |
| DSNR | 06 MOTORHOMES |

UNSPECIFIED TOLERANCES ARE: MATERIAL:

| | |
|------------------|---|
| HOLE DIM (X) | : |
| ONE-PLACE (X.X) | : |
| TWO-PLACE (X.XX) | : |
| ANGLE | : |

THIRD ANGLE PROJECTION

DO NOT SCALE DRAWING

TITLE: ANTENNA INSTL-RADIO AND CB

SHEET 1 of 4 PART NO 152091 REV

REF: 1 6/15/2006

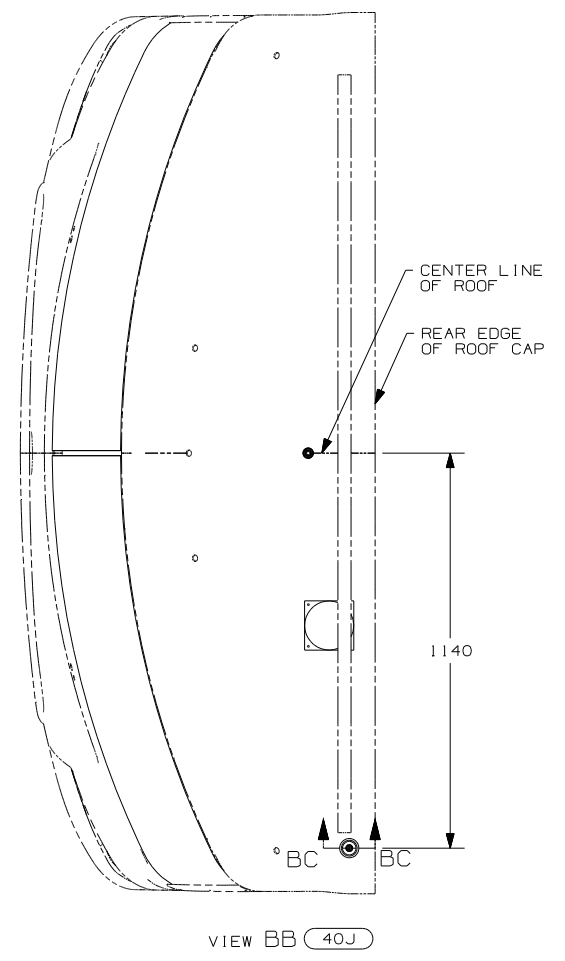
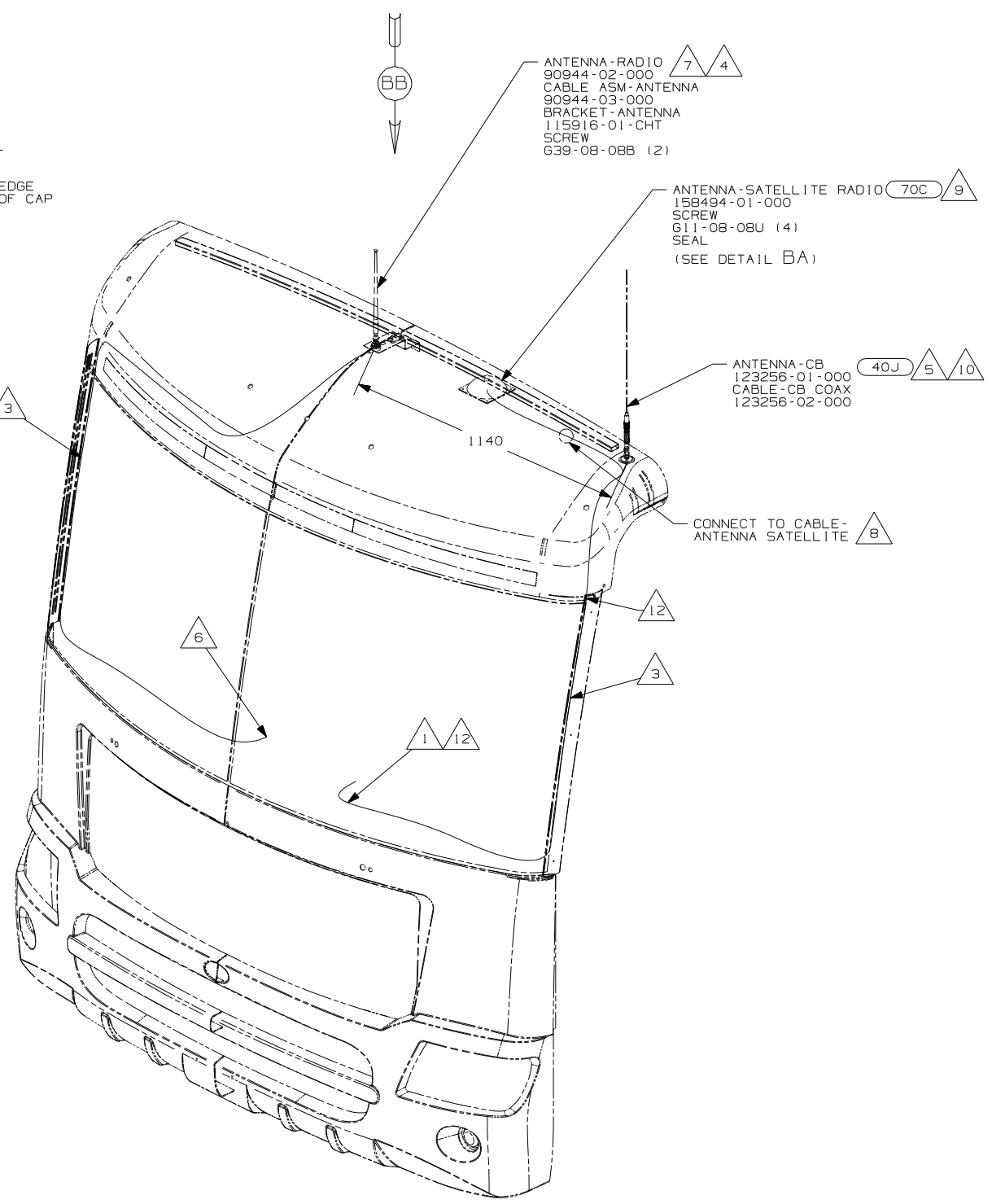
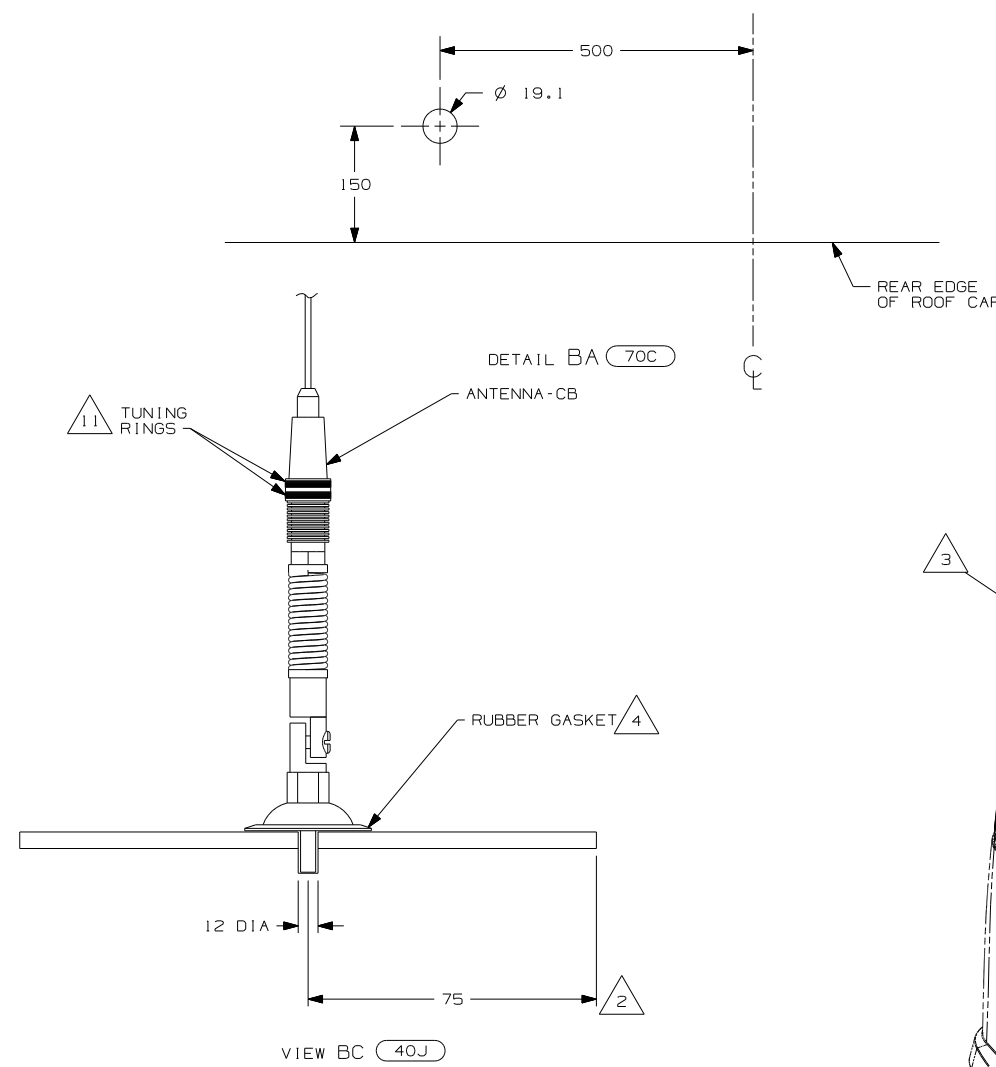

- 12 PROVIDE A 700 mm DROP OF CB ANTENNA CABLE FROM THE TOP OF THE A-PILLAR TO CONNECT TO THE ANTENNA AND PLACE THE EXCESS CABLE IN THE CB PREP BAG LOCATED UNDER THE DASH.
- 11 TUNING RINGS ARE TO BE BOTH ADJUSTED TO THE TOP OF THEIR TRAVEL AND TIGHTENED AGAINST EACH OTHER.
- 10 TIGHTEN JOINTS BETWEEN ANTENNA BASE AND ANTENNA PIVOT AND ALSO THE MAST AND ANTENNA PLATE.
- 9 MOUNT ANTENNA SUCH THAT BASE IS SQUARE W/ REAR OF ROOF CAP & HOLE IS DIRECTLY OVER HOLE IN FIBERGLASS. SEAL HOLE IN ROOF CAP, BASE AT SCREWS.
- 8 SEE WIRING INSTL-FRONT END FOR ADDITIONAL INFORMATION.
- 7 USE HOLE IN BRACKET AS GUIDE TO DRILL 13 DIAMETER HOLE IN FIBERGLASS.
- 6 TO RADIO.
- 5 ATTACH ANTENNA-CB GROUND WIRE TO CAB FRAME, USE SCREW 639-08-08B.
- 4 SEAL AROUND ANTENNA BASE.
- 3 ROUTE CABLE ALONG A-POST, UNDER TRIM COVER.
- 2 MEASURED FROM REAR EDGE OF FIBERGLASS CAP.
- 1 SEE WIRING INSTL-FRONT END FOR LOCATION OF COAX END AND LABEL.

70C RADIO - SATELLITE
 40J CB RADIO PREP

| | |
|--------------------------------------|--------------------|
| FIRST USED | |
| 06 MOTORHOMES | |
| DO NOT SCALE DRAWING | |
| TITLE: ANTENNA INSTL-RADIO AND CB | |
| SHEET 2 | PART NO 152091 REV |

NOTES:

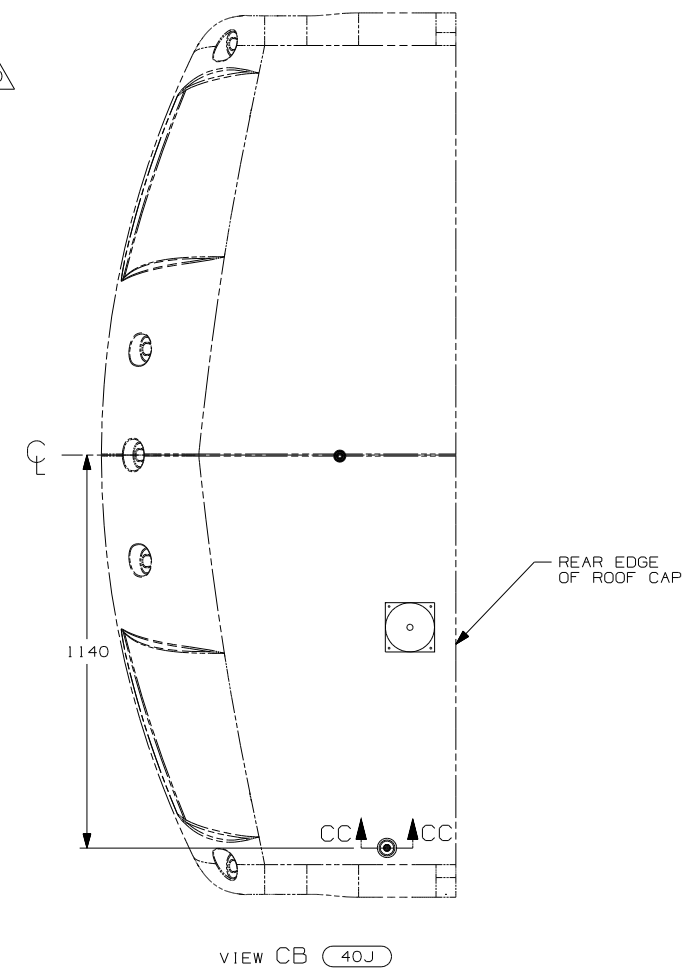
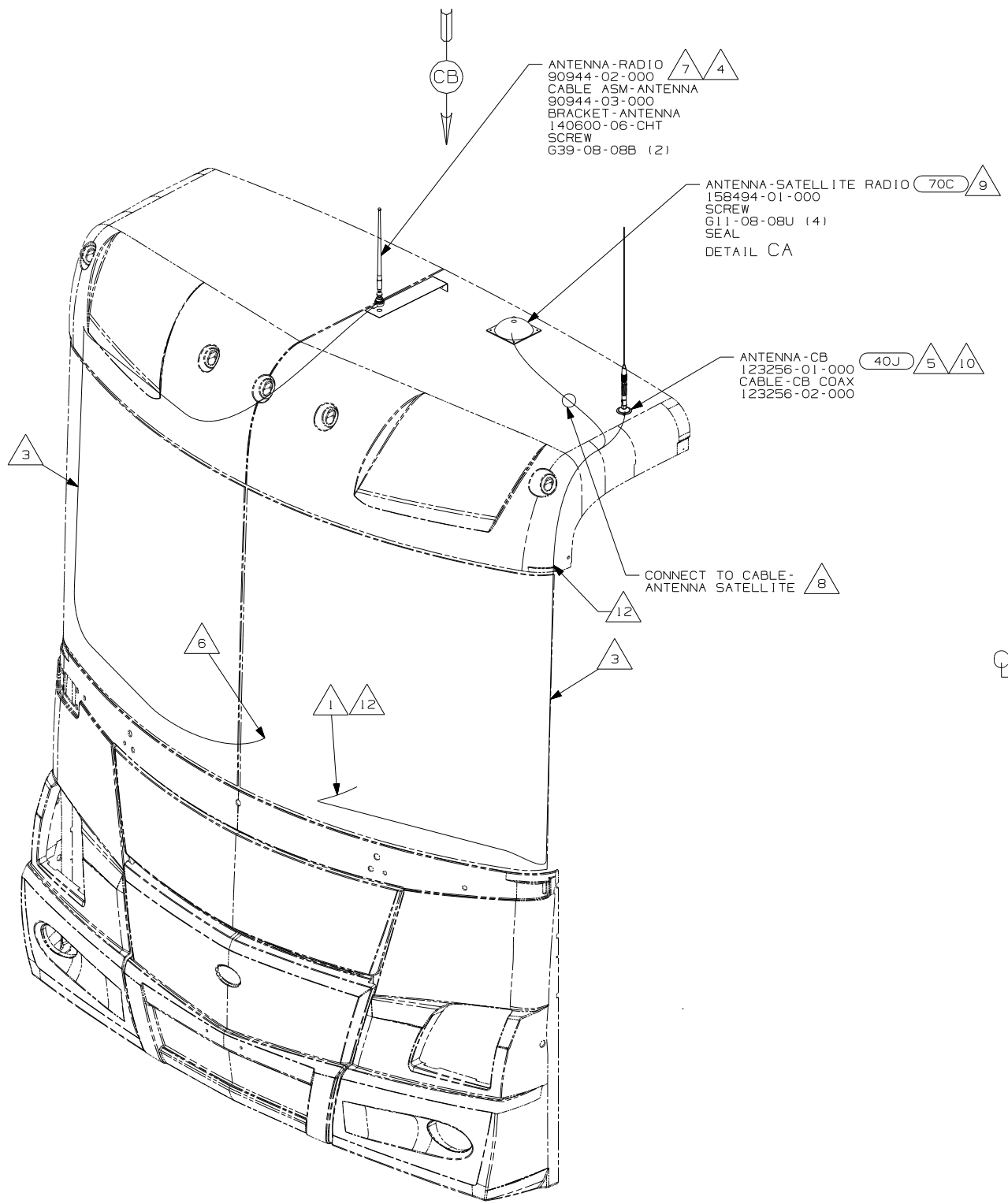
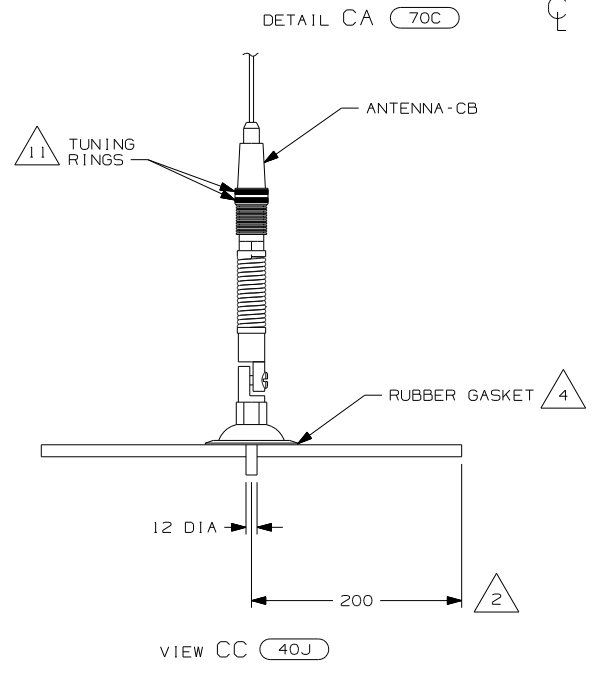
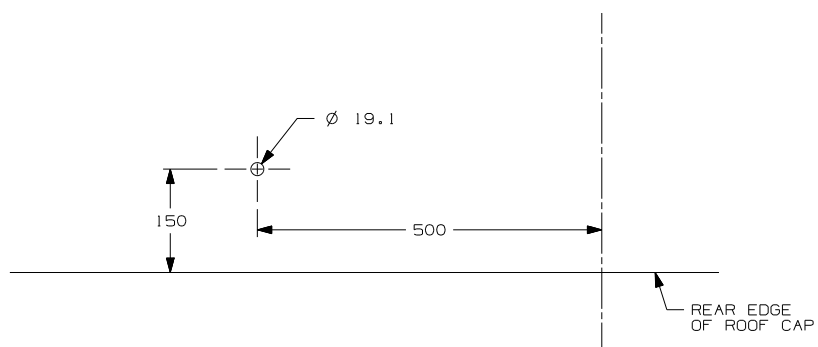

- 12 PROVIDE A 1000 DROP OF CB ANTENNA CABLE FROM THE TOP OF THE A-PILLAR TO CONNECT TO THE ANTENNA AND PLACE THE EXCESS CABLE IN THE CB PREP BAG LOCATED UNDER THE DASH.
- 11 TUNING RINGS ARE TO BE BOTH ADJUSTED TO THE TOP OF THEIR TRAVEL AND TIGHTENED AGAINST EACH OTHER.
- 10 TIGHTEN JOINTS BETWEEN ANTENNA BASE AND ANTENNA PIVOT AND ALSO THE MAST AND ANTENNA PLATE.
- 9 MOUNT ANTENNA SUCH THAT BASE IS SQUARE W/REAR OF ROOF CAP & CENTER HOLE OF ANTENNA DIRECTLY OVER HOLE IN FIBERGLASS. SEAL HOLE, BASE, AND SCREWS.
- 8 SEE WIRING INSTL-FRONT END FOR ADDITIONAL INFORMATION.
- 7 USE HOLE IN BRACKET AS GUIDE TO DRILL 13 DIAMETER HOLE IN FIBERGLASS.
- 6 TO RADIO.
- 5 ATTACH ANTENNA-CB GROUND WIRE TO CAB FRAME, USE SCREW 639-08-08B.
- 4 SEAL AROUND ANTENNA BASE.
- 3 ROUTE CABLE ALONG A-POST, UNDER TRIM COVER.
- 2 MEASURED FROM REAR EDGE OF FIBERGLASS CAP.
- 1 SEE WIRING INSTL-FRONT END FOR LOCATION OF COAX END AND LABEL.

70C RADIO - SATELLITE
40J CB RADIO PREP

| | |
|--------------------------------------|--------------------|
| FIRST USED | |
| 06 MOTORHOMES | |
| DO NOT SCALE DRAWING | |
| TITLE: ANTENNA INSTL-RADIO AND CB | |
| SHEET 3 | PART NO 152091 REV |

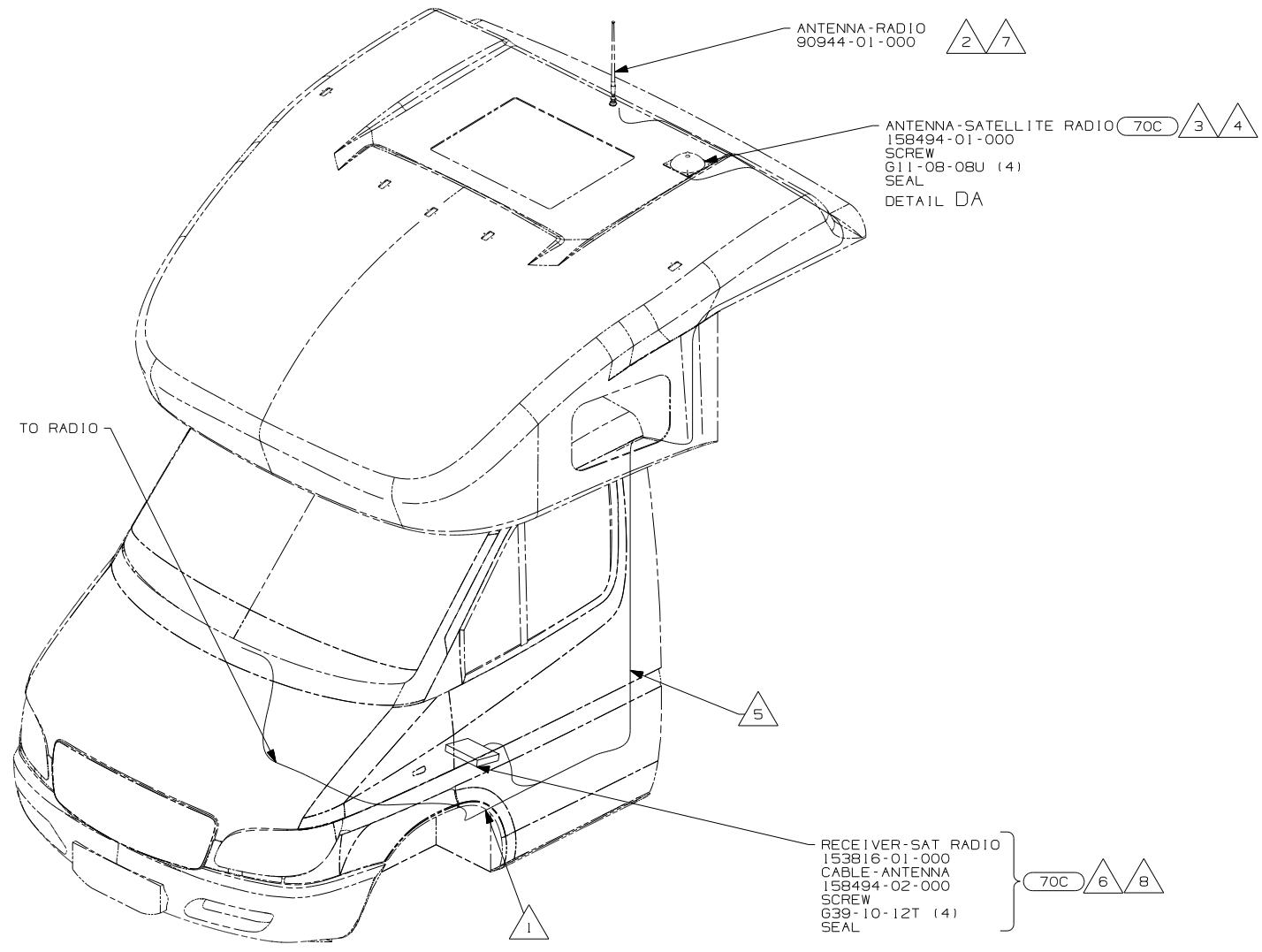
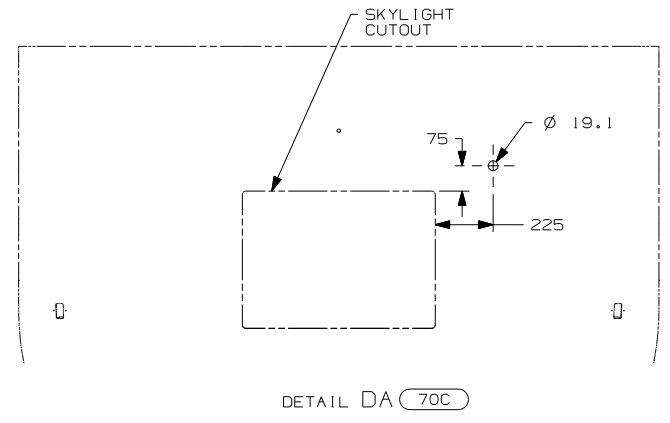

- 8 CONNECT CoNET CABLE SUPPLIED WITH SATELLITE RECEIVER BETWEEN DASH RADIO AND SATELLITE RECEIVER TERMINAL LABELED 'HEADUNIT'.
 - 7 CUT AND REMOVE A 75MM X 75MM AREA OF THE ALUMINUM INSULATION CENTERED ABOUT THE RADIO ANTENNA HOLE IN ROOF CAP.
 - 6 MOUNT RECEIVER TO FLOOR UNDER DRIVER'S SEAT. SEAL ALL SCREWS.
 - 5 ROUTE SATELLITE RADIO ANTENNA CABLE ALONG B-POST TO BENEATH DRIVERS SEAT TO SATELLITE RADIO RECEIVER. PLUG ANTENNA CABLE INTO RECEIVER TERMINAL LABELED 'ANTENNA'.
 - 4 SEE WIRE INSTL-CHASSIS FOR ADDITIONAL INFORMATION.
 - 3 MOUNT ANTENNA SUCH THAT BASE IS SQUARE W/REAR OF ROOF CAP & CENTER HOLE OF ANTENNA DIRECTLY OVER HOLE IN FIBERGLASS. SEAL HOLE, BASE, AND SCREWS.
 - 2 SEAL AROUND ANTENNA BASE.
 - 1 ROUTE RADIO ANTENNA CABLE FROM DASH RADIO THROUGH STEP WELL UP B-POST TO ROOF CAP.
- NOTES:

70C RADIO - SATELLITE

FOR ELECTRICAL TORQUE SPECIFICATIONS SEE DWG NO. 128783-01-000

FOR ELECTRICAL CALLOUTS SEE DWG NO. 121339-01-000

| | |
|-----------------------------------|----------------|
| FIRST USED | |
| 06 MOTOR HOMES | |
| DO NOT SCALE DRAWING | |
| TITLE: ANTENNA INSLT-RADIO AND CB | |
| SHEET 4 | PART NO 152091 |

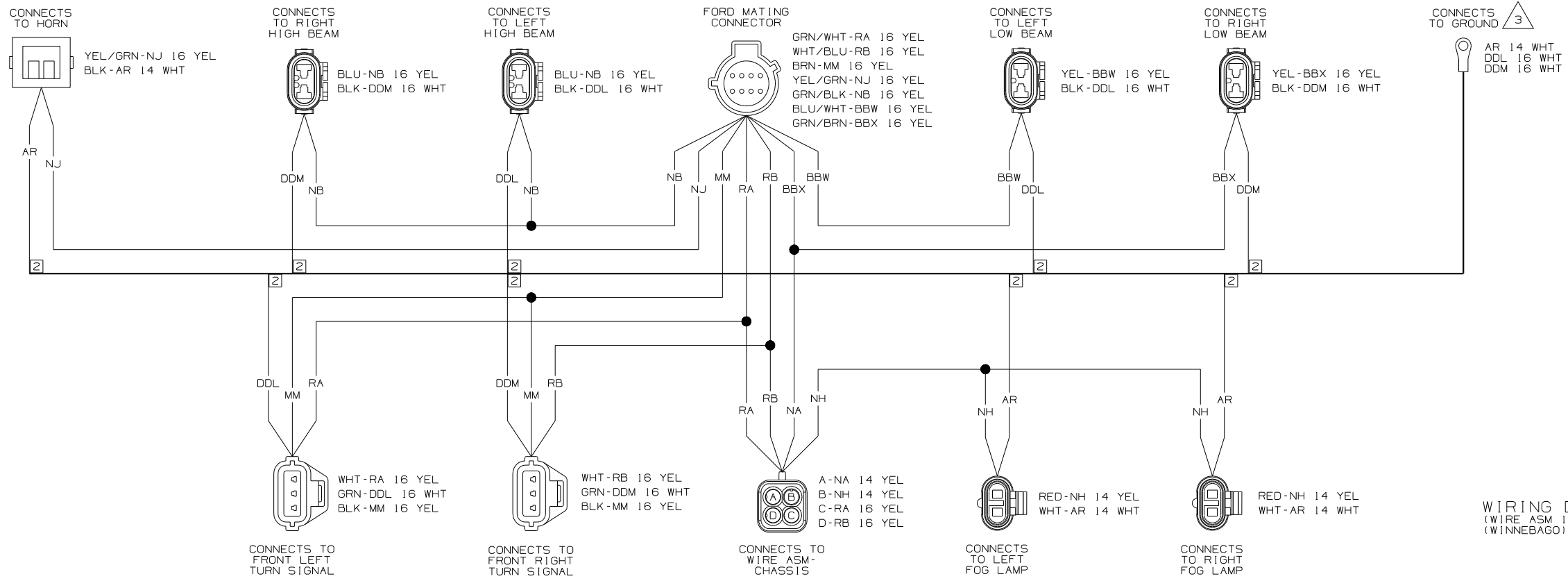

WIRING DIAGRAM-HEADLAMPS,FD
(WIRE ASM 141678-11 REV-U)
(WINNEBAGO)

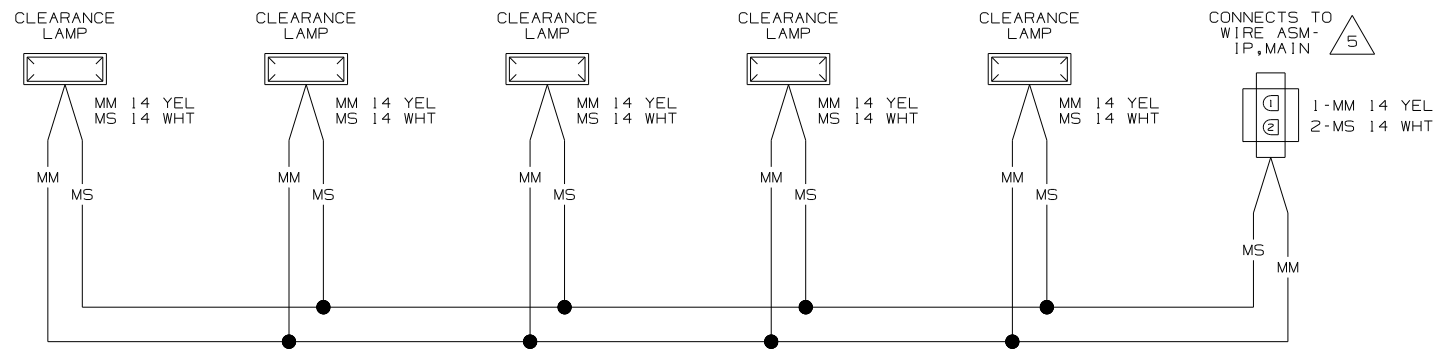

WIRING DIAGRAM-CLEARANCE LAMPS
(WIRE ASM 129943-01 REV-C)
(WINNEBAGO & ITASCA)

- 5 SEE WIRING DIAGRAM-AUTO FOR ADDITIONAL INFORMATION.
- 4 SEE MANUFACTURERS DIAGRAM FOR ADDITIONAL INFORMATION.
- 3 GROUNDS ARE SHOWN AS A SINGLE LINE FOR EASE IN TRACING. EACH GROUND CIRCUIT IS SEPERATE IN THE HARNESS.
- 2 NOT A SPLICE POINT. INDICATES ENTRY INTO WIRING HARNESS.
1. SPLICES ARE THEORETICAL AND MAY DIFFER IN THE HARNESS.

NOTES:

| | | | |
|-------------------------------------|-------------|---|---|
| WINNEBAGO | | COPYRIGHT 2004 WINNEBAGO INDUSTRIES, INC. | |
| DFTR | ORIG. DATE | ALL DIMENSIONS ARE IN MILLIMETERS | |
| CHKR | | FIRST USED | |
| P.E. | | 06 G-SER | |
| M.E. | | UNSPECIFIED TOLERANCES ARE: | |
| DSNR | | MATERIAL: | |
| | | WHOLE DIM (X) | : |
| | | ONE-PLACE (X.X) | : |
| | | TWO-PLACE (X.XX) | : |
| | | ANGLE | : |
| THIRD ANGLE PROJECTION | | | |
| DO NOT SCALE DRAWING | | | |
| TITLE: WIRING DIAGRAM-AUTO LAMPS | | | |
| SHEET 1 of 6 | PART NO | 152118 | |
| REF: | 1 7/18/2005 | | |

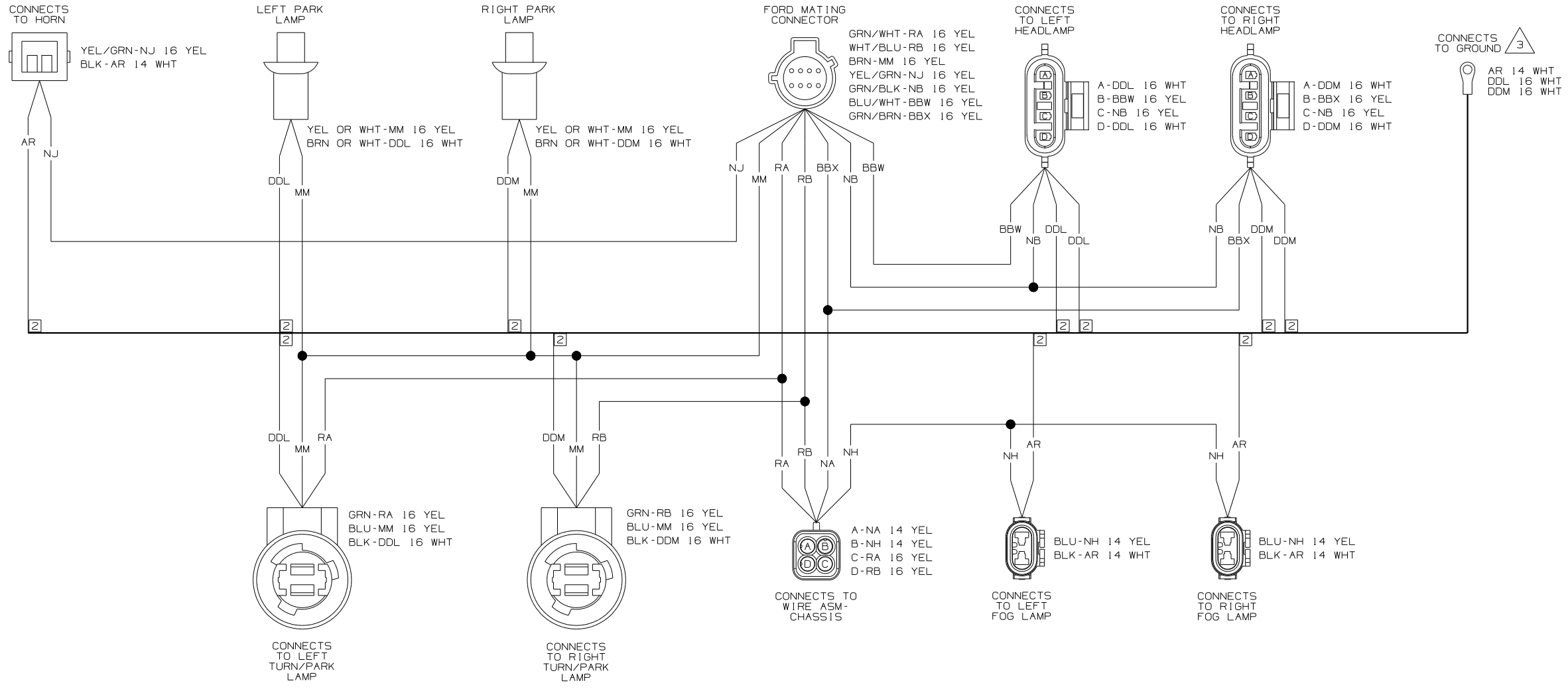

WIRING DIAGRAM-HEADLAMPS,FD
(WIRE ASM 141678-12 REV-U)
(1TASCA)

- 5 SEE WIRING DIAGRAM-AUTO FOR ADDITIONAL INFORMATION.
 - 4 SEE MANUFACTURERS DIAGRAM FOR ADDITIONAL INFORMATION.
 - 3 GROUNDS ARE SHOWN AS A SINGLE LINE FOR EASE IN TRACING. EACH GROUND CIRCUIT IS SEPERATE IN THE HARNESS.
 - 2 NOT A SPLICE POINT. INDICATES ENTRY INTO WIRING HARNESS.
1. SPLICES ARE THEORETICAL AND MAY DIFFER IN THE HARNESS.

NOTES:

| | |
|------------|---------------------------|
| FIRST USED | 06 G-SER |
| TITLE | DO NOT SCALE DRAWING |
| TITLE | WIRING DIAGRAM-AUTO LAMPS |
| SHEET 2 | PART NO 152118 |

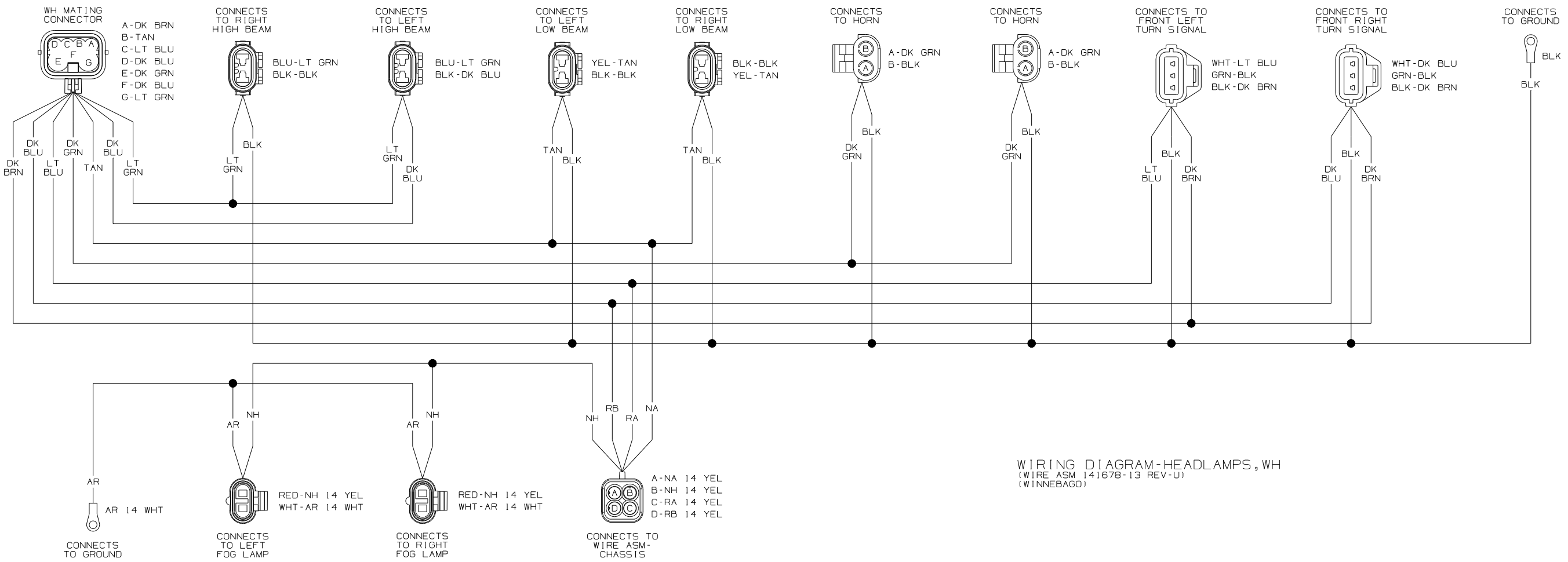

WIRING DIAGRAM-HEADLAMPS, WH
(WIRE ASM 141678-13 REV-U)
(WINNEBAGO)

- 3 SEE WIRING DIAGRAM-AUTO FOR ADDITIONAL INFORMATION.
- 2 SEE MANUFACTURERS DIAGRAM FOR ADDITIONAL INFORMATION.
1. SPLICES ARE THEORETICAL AND MAY DIFFER IN THE HARNESS.

NOTES:

| | |
|------------|---------------------------|
| FIRST USED | 06 G-SER |
| TITLE | DO NOT SCALE DRAWING |
| TITLE | WIRING DIAGRAM-AUTO LAMPS |
| SHEET 3 | PART NO 152118 |

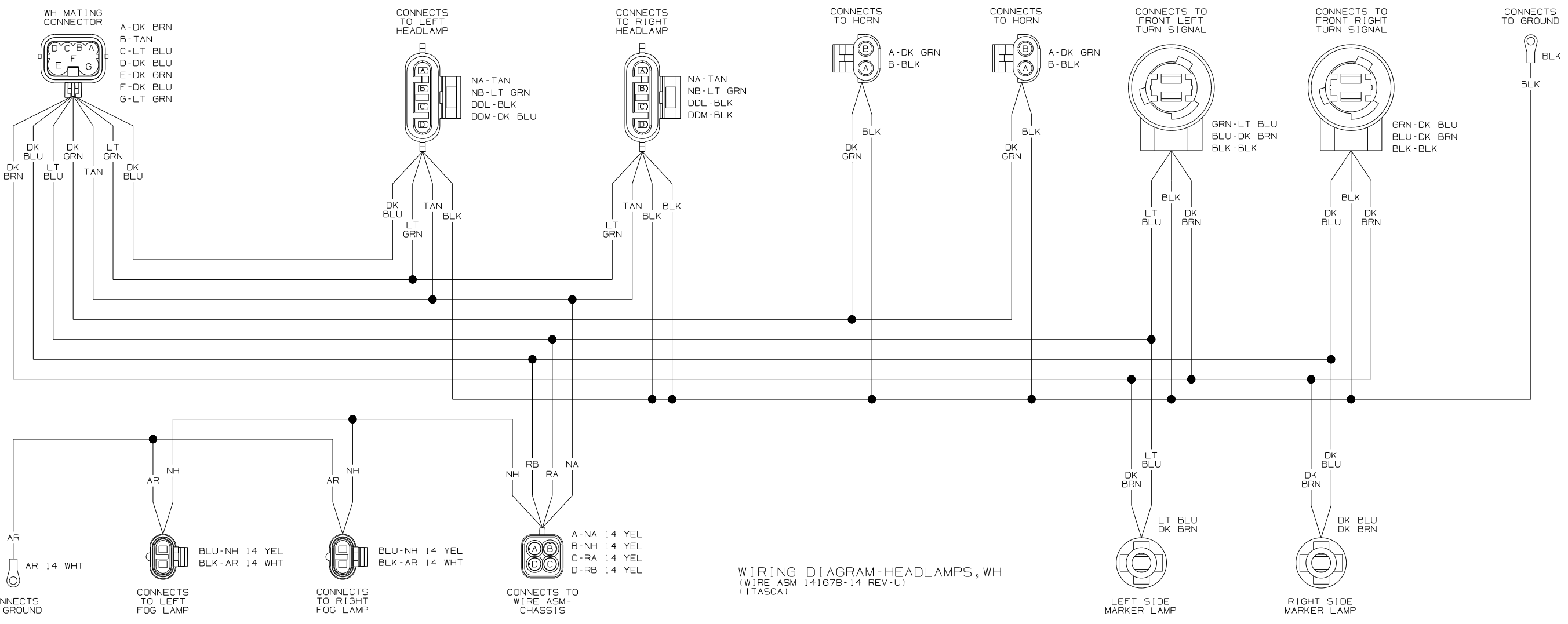

WIRING DIAGRAM-HEADLAMPS, WH
(WIRE ASM 141678-14 REV-U)
(ITASCA)

- 3 SEE WIRING DIAGRAM-AUTO FOR ADDITIONAL INFORMATION.
- 2 SEE MANUFACTURERS DIAGRAM FOR ADDITIONAL INFORMATION.
1. SPLICES ARE THEORETICAL AND MAY DIFFER IN THE HARNESS.

NOTES:

| | |
|------------|---------------------------|
| FIRST USED | 06 G-SER |
| TITLE | DO NOT SCALE DRAWING |
| TITLE | WIRING DIAGRAM-AUTO LAMPS |
| SHEET 4 | PART NO 152118 |

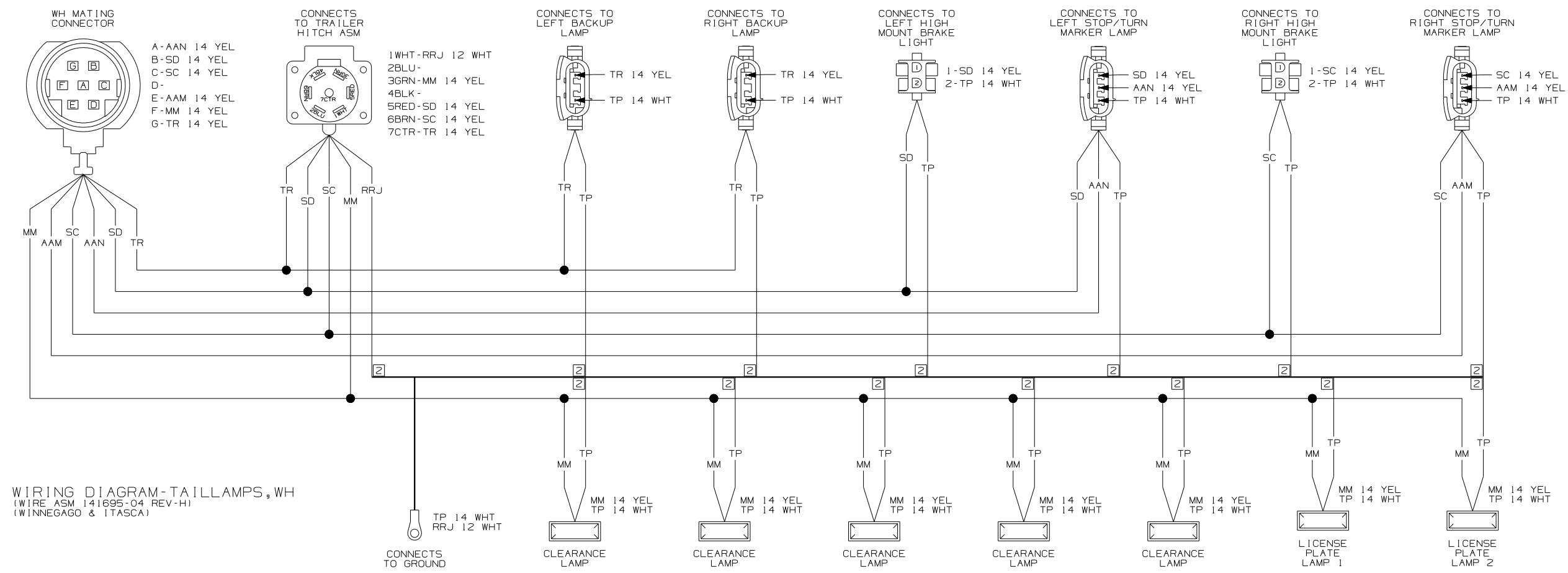

WIRING DIAGRAM-TAILLAMPS,WH
(WIRE ASM 141695-04 REV-H)
(WINNEGAGO & ITASCA)

- 5 SEE WIRING DIAGRAM-AUTO FOR ADDITIONAL INFORMATION.
 - 4 SEE MANUFACTURERS DIAGRAM FOR ADDITIONAL INFORMATION.
 - 3 GROUNDS ARE SHOWN AS A SINGLE LINE FOR EASE IN TRACING. EACH GROUND CIRCUIT IS SEPERATE IN THE HARNESS.
 - 2 NOT A SPLICE POINT. INDICATES ENTRY INTO WIRING HARNESS.
- NOTES:
1. SPLICES ARE THEORETICAL AND MAY DIFFER IN THE HARNESS.

| | |
|------------|---------------------------|
| FIRST USED | 06 G-SER |
| TITLE | DO NOT SCALE DRAWING |
| | WIRING DIAGRAM-AUTO LAMPS |
| SHEET 6 | PART NO 152118 |

- LT BLU/WHT - NOT USED
- BRN/LT BLU - NOT USED
- RED/PNK - NOT USED
- DK GRN/ORG - NOT USED
- BLK/LT BLU - NOT USED
- LT GRN - NOT USED
- WHT/PUR - NOT USED
- BLK/LT GRN - TR 14 YEL
- YEL/BLK - LD 14 YEL
- BRN/PUR - MK 14 YEL
- LT GRN/RED - DY 16 WHT
- LT BLU/RED - ML 16 YEL
- ORG/LT GRN - MN 14 WHT
- BRN - MM 14 YEL
- WHT/LT BLU - KE 14 YEL
- RED/YEL - FU 14 YEL

CONNECTS TO FORD WIRE ASM-MAIN (LOCATED UNDER DASH POD)

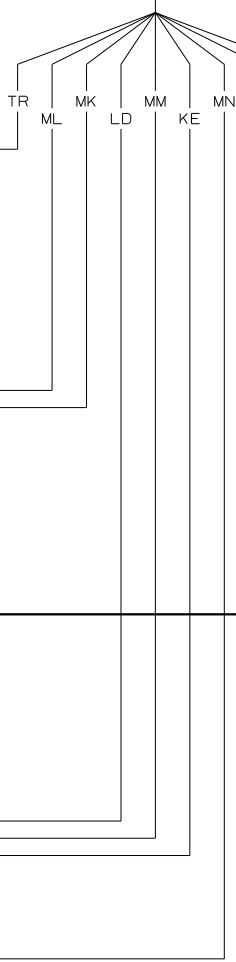
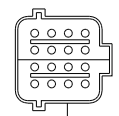

CONNECTS TO JACKS WIRING

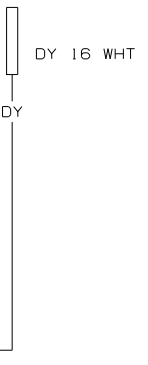

CONNECTS TO EVAPORATOR A/C PRESSURE SWITCH

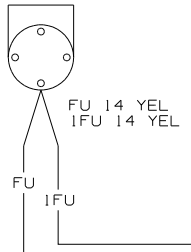

CONNECTS TO FORD SUPPLIED A/C SWITCH CIRCUIT

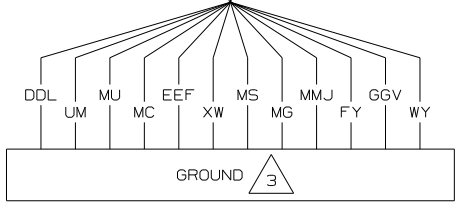
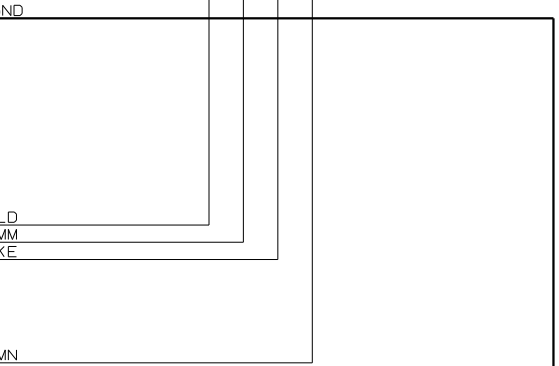
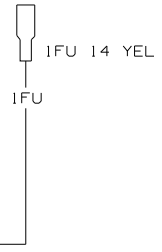

- DDL 14 WHT
- UM 16 WHT
- MU 14 WHT
- MC 16 WHT
- EEF 14 WHT
- XW 14 WHT
- MS 14 WHT
- MG 14 WHT
- MMJ 16 WHT
- FY 12 WHT
- GGV 14 WHT
- WY 10 WHT

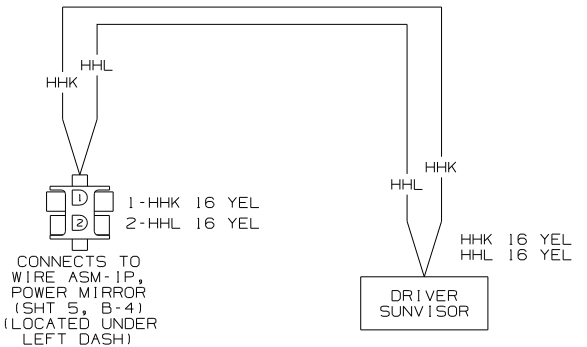

WIRING DIAGRAM-IP,MAIN,FD (WIRE ASM 152868 REV-D)

| | | | |
|----------------------------|--------------|---|-----------|
| WINNEBAGO | | COPYRIGHT 2004 WINNEBAGO INDUSTRIES, INC. | |
| DFTR | ORIG. DATE | ALL DIMENSIONS ARE IN MILLIMETERS | |
| CHRR | | 06 G-SERIES | |
| P.E. | | UNSPECIFIED TOLERANCES ARE: | |
| M.E. | FIRST USED | WHOLE DIM (XX) : | |
| DSNR | | ONE-PLACE (X.X) : | |
| | | TWO-PLACE (X.XX) : | |
| | | ANGLE : | |
| THIRD ANGLE PROJECTION | | MATERIAL: | |
| DO NOT SCALE DRAWING | | | |
| TITLE: WIRING DIAGRAM-AUTO | | | |
| F1 | SHEET 1 of 6 | PART NO | 152112 |
| REF : | | 1 | 5/23/2005 |

CONNECTS TO FOG LAMPS RELAY

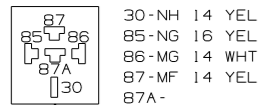

- 30-NH 14 YEL
- 85-NG 16 YEL
- 86-MG 14 WHT
- 87-MF 14 YEL
- 87A-

MF NH MG NG

CONNECTS TO WIRE ASM-IP, LEFT (SHT 6, D-7) (LOCATED UNDER DASH POD)



- 1-LR 14 YEL
- 2-LS 12 YEL
- 3-KE 14 YEL
- 4-MC 16 WHT
- 5-
- 6-ML 16 YEL
- 7-NA 14 YEL
- 8-
- 9-NG 16 YEL

NG LS LR NA KE ML MC

CONNECTS TO HEATER A/C LAMP



- 1-MC 16 WHT
- 2-ML 16 YEL

ML MC

VEHICLE SPEED SENSOR CIRCUIT

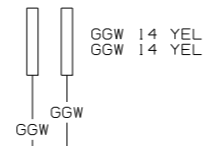

- GGW 14 YEL
- GGW 14 YEL

CONNECTS TO WIRE ASM-GPS ADAPTER (LOCATED UNDER DASH POD)



- 1-MK 14 YEL
- 2-GGV 14 WHT
- 3-LD 14 YEL
- 4-TR 14 YEL
- 5-GGW 14 YEL
- 6-MM 14 YEL

GGW GGV MK LD MM TR

CONNECTS TO WIRE ASM-REAR MONITOR (LOCATED UNDER DASH POD)



- 1-LD 14 YEL
- 2-MG 14 WHT
- 3-TR 14 YEL

TR LD MG

CONNECTS TO DIGITAL COMPASS



- 1-MK 14 YEL
- 2-LD 14 YEL
- 3-MM 14 YEL
- 4-MC 16 WHT

LD MK MC MM

CONNECTS TO WIRE ASM-CLEARANCE FRONT (LOCATED IN FRONT OVHD CABT)



- 1-MM 14 YEL
- 2-MS 14 WHT

MM MS

MF LS WJ

ML MK

GND

DDB

MM KE NH LR NA DDA CCY MN MD

CCY DDA MU LD DDC LF DDN

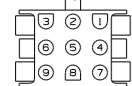

- 1-CCY 16 YEL
- 2-DDN 14 YEL
- 3-DDA 16 YEL
- 4-LD 14 YEL
- 5-
- 6-LF 14 YEL
- 7-MU 14 WHT
- 8-LE 14 YEL
- 9-DDC 14 YEL

CONNECTS TO WIRE ASM-IP, RIGHT (SHT 3, D-8) (LOCATED UNDER DASH POD)

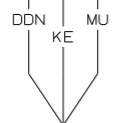

ANTENNA REMINDER MODULE

- DDN KE MU
- KE 14 YEL
- DDN 14 YEL
- MU 14 WHT



LEFT DEFROST FAN

- LF 14 YEL
- LE 14 YEL
- XW 14 WHT



RIGHT DEFROST FAN

- LF 14 YEL
- LE 14 YEL
- XW 14 WHT



CONNECTS TO REAR AUTO HEATER RELAY

- 30-DDB 14 YEL
- 85-KE 14 YEL
- 86-MG 14 WHT
- 87-DDC 14 YEL
- 87A-

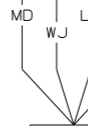

CONNECTS TO POWER MIRRORS RELAY

- 30-WJ 12 YEL
- 85-LD 14 YEL
- 86-MG 14 WHT
- 87-MD 14 YEL
- 87A-

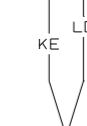

CONNECTS TO HWH WIRE ASM

- 1-KE 14 YEL
- 2-
- 3-LD 14 YEL

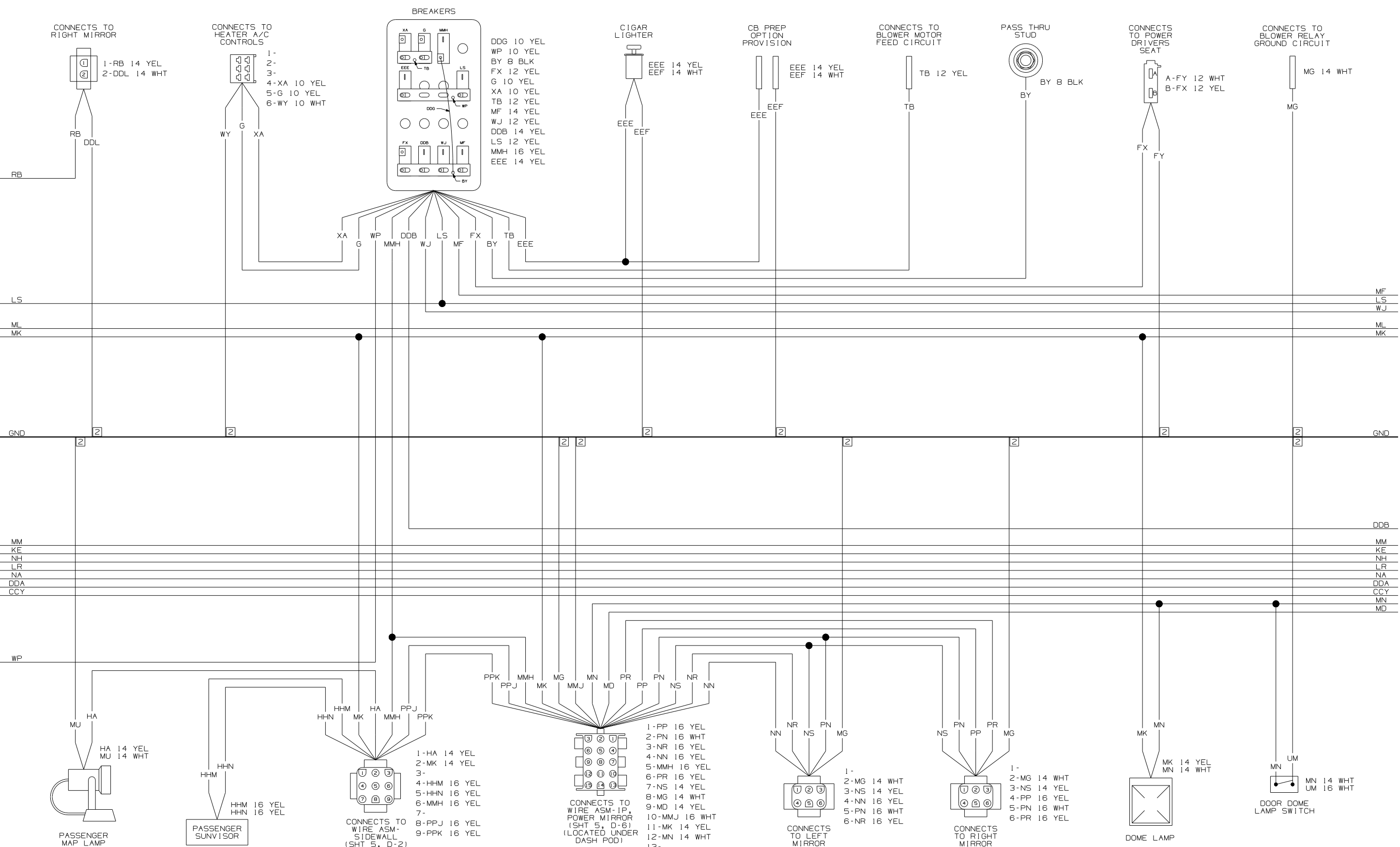

CONNECTS TO DELUXE SOUND POWER FILTER

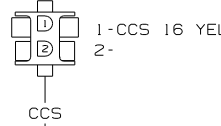

CONNECTS TO RADIO

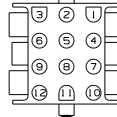

- 1-WN 16 YEL
- 2-LC 16 WHT
- 3-LA 16 YEL
- 4-CCS 16 YEL
- 5-AT 16 WHT
- 6-KY 16 YEL
- 7-
- 8-AS 16 WHT
- 9-KW 16 YEL
- 10-MU 14 WHT
- 11-LB 16 WHT
- 12-KX 16 YEL

SATELLITE RADIO

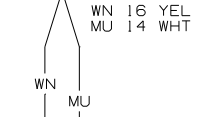

CONNECTS TO WIRE ASM-IP,RIGHT (SHT 3, D-14) (LOCATED UNDER DASH POD)

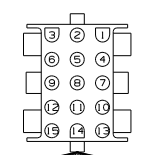

- 1-LS 12 YEL
- 2-LM 16 WHT
- 3-MK 14 YEL
- 4-LN 16 WHT
- 5-LP 16 YEL
- 6-MC 16 WHT
- 7-ML 16 YEL
- 8-HHE 16 YEL
- 9-GT 16 YEL
- 10-DP 16 YEL
- 11-KKL 16 YEL
- 12-HHF 16 YEL
- 13-WN 16 YEL
- 14-LL 16 WHT
- 15-DR 16 YEL

CONNECTS TO DELUXE SOUND POWER FILTER



- 1-GT 16 YEL
- 2-MU 14 WHT

CONNECTS TO LEFT MIRROR



- 1-RA 14 YEL
- 2-DDL 14 WHT

CONNECTS TO WIRE ASM-REAR MONITOR



- 1-RB 14 YEL
- 2-RA 14 YEL

CCS LC LA AT KY AS KW LB KX MU WN

WN DP DR KKL HHE MC ML LS LM LN LP GT

DDL RA

RA RB

RB

LS

ML

MK

GND

MM

KE

NH

LR

NA

DDA

CCY

WP

LC LA AT KY AS KW LB KX MU DP

DR DDA CCY KKL HHE KKK BBN CCZ DU

DU CCZ KS KU

KU KS BBN KKK HHE HHF KKL CCY DDA LL LM LN LP MM KE NH LR NA RA RB WP

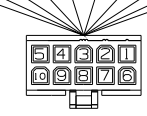

- 1-KW 16 YEL
- 2-KY 16 YEL
- 3-KX 16 YEL
- 4-LA 16 YEL
- 5-DP 16 YEL
- 6-AS 16 WHT
- 7-AT 16 WHT
- 8-LB 16 WHT
- 9-LC 16 WHT
- 10-MU 16 WHT



CONNECTS TO HWH WIRE ASM (LOCATED UNDER LEFT DASH)

- 1-DR 16 YEL
- 2-DU 16 YEL
- 3-CCZ 16 YEL
- 4-BBM 16 YEL
- 5-BBN 16 YEL
- 6-KKK 16 YEL
- 7-HHE 16 YEL
- 8-HHF 16 YEL
- 9-KKL 16 YEL
- 10-
- 11-
- 12-
- 13-DDA 16 YEL
- 14-CCY 16 YEL
- 15-

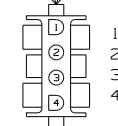

CONNECTS TO WIRE ASM-IP,RIGHT (SHT 3, D-4) (LOCATED UNDER DASH POD)

- 1-CCZ 16 YEL
- 2-DU 16 YEL
- 3-KS 14 YEL
- 4-KU 14 YEL

- A1-WP 10 YEL
- A2-KS 14 YEL
- A3-RA 14 YEL
- B1-
- B2-
- B3-
- B4-
- C1-KE 14 YEL
- C2-RB 14 YEL
- D1-LL 16 WHT

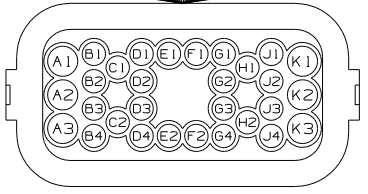

CONNECTS TO WIRE ASM-CHASSIS (LOCATED ON DRIVER'S PLATFORM)

- D2-LM 16 WHT
- D3-LN 16 WHT
- D4-LP 16 YEL
- E1-MM 14 YEL
- E2-BBN 16 YEL
- F1-BBM 16 YEL
- F2-KKK 16 YEL
- G1-DDA 16 YEL
- G2-CCY 16 YEL
- G3-LR 14 YEL
- G4-NA 14 YEL
- H1-KU 14 YEL
- H2-NH 14 YEL
- J1-
- J2-
- J3-
- J4-
- K1-HHE 16 YEL
- K2-HHF 16 YEL
- K3-KKL 16 YEL

- 6 SEE WIRING DIAGRAM-BODY,12V FOR ADDITIONAL INFORMATION.
 - 5 SEE WIRING DIAGRAM-AUTO LAMPS FOR ADDITIONAL INFORMATION.
 - 4 SEE MANUFACTURERS DIAGRAM FOR ADDITIONAL INFORMATION.
 - 3 GROUNDS ARE SHOWN AS A SINGLE LINE FOR EASE IN TRACING. EACH GROUND CIRCUIT IS SEPERATE IN THE HARNESS.
 - 2 NOT A SPLICE POINT. INDICATES ENTRY INTO WIRING HARNESS.
- NOTES:
1. SPLICES ARE THEORETICAL AND MAY DIFFER IN THE HARNESS.

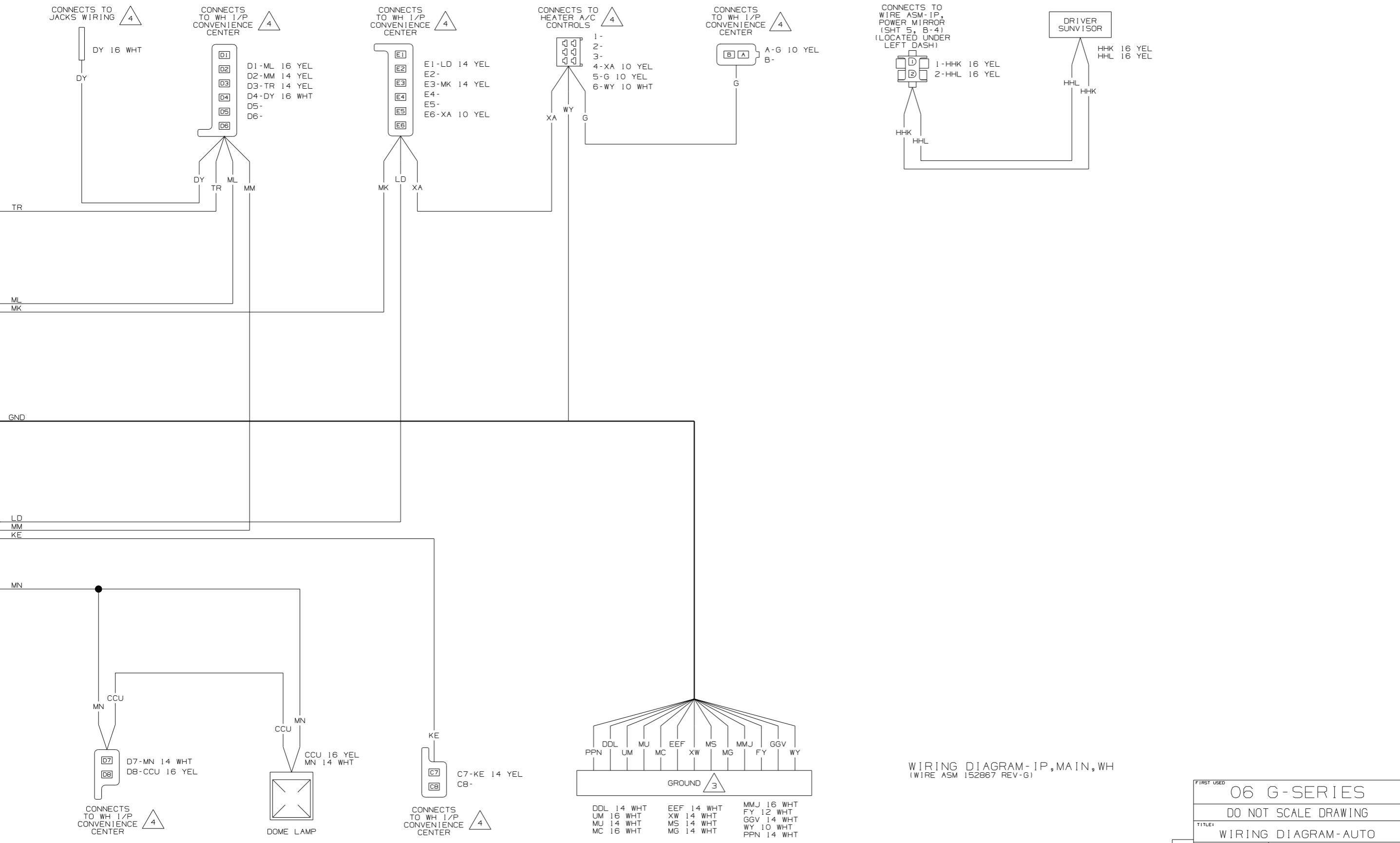

D
C
B
A

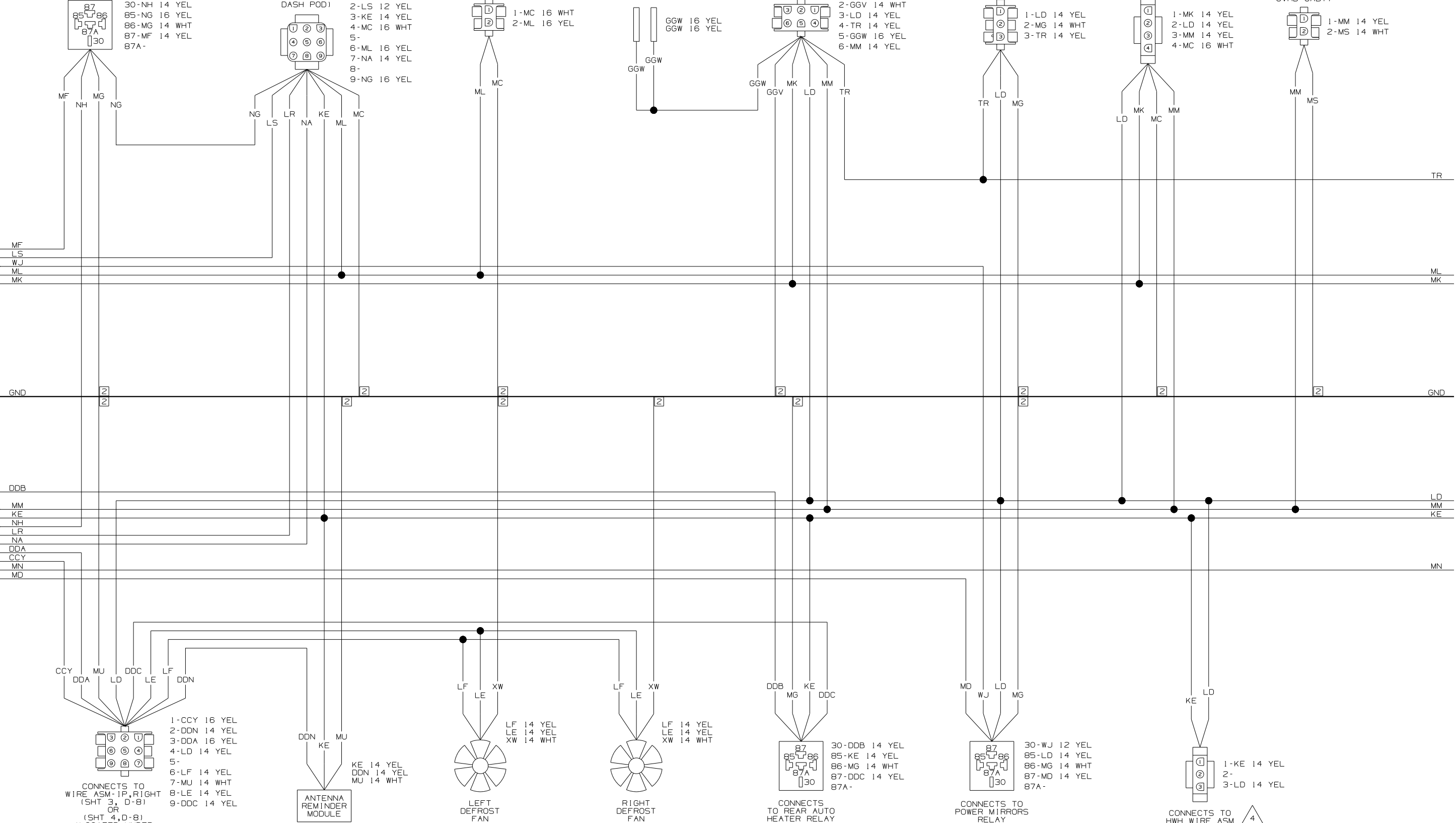
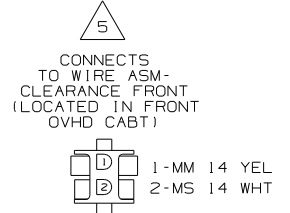
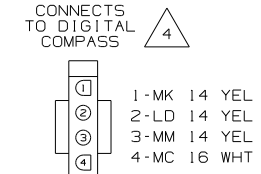
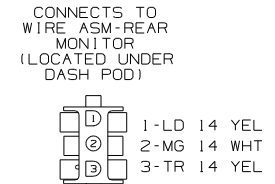
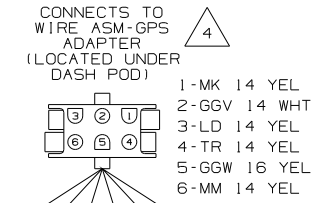
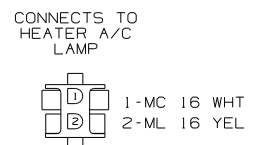
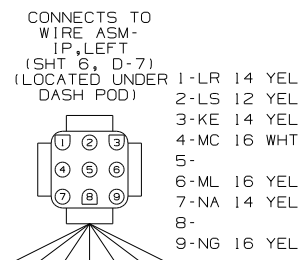
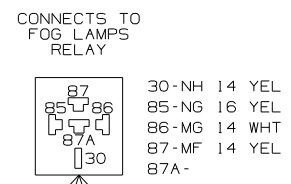

CONNECTS TO RIGHT MIRROR

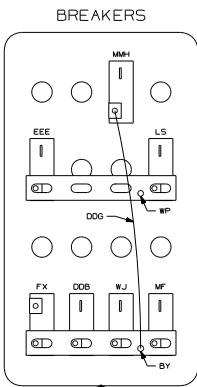
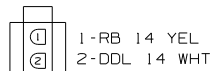

CIGAR LIGHTER

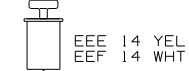

CB PREP OPTION PROVISION



PASS THRU STUD



CONNECTS TO POWER DRIVERS SEAT



PPM WP MMH WJ LS MF FX BY EEE

EEE EEF

EEE EEF

BY

FX FY

PPM
LS
ML
MK

MF
LS
WJ
ML
MK

GND

GND

MM
KE
NH
LR
NA
DDA
CCY

DDB
MM
KE
NH
LR
NA
DDA
CCY
MN
MD

WP

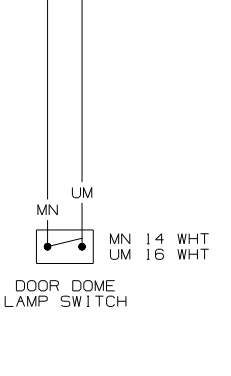
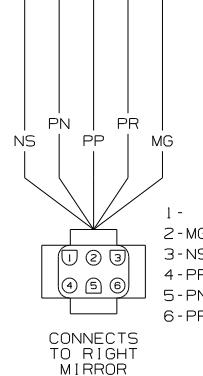
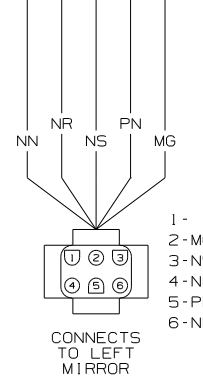
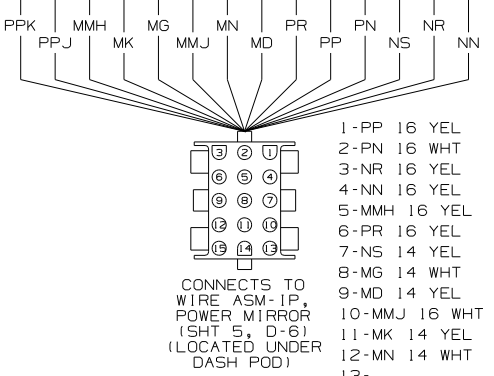
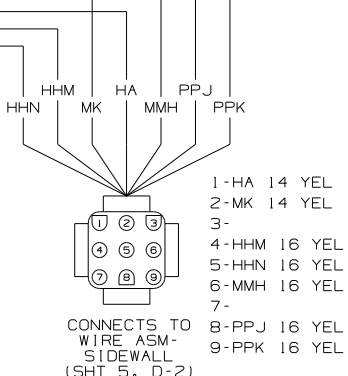
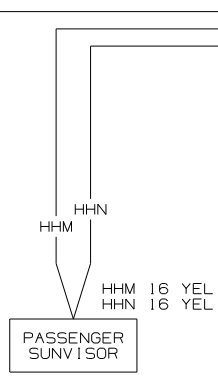
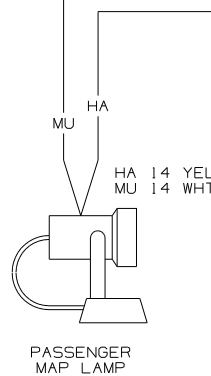

CONNECTS TO DELUXE SOUND POWER FILTER

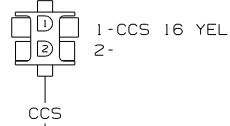

CONNECTS TO RADIO

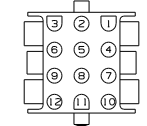

- 1-WN 16 YEL
- 2-LC 16 WHT
- 3-LA 16 YEL
- 4-CCS 16 YEL
- 5-AT 16 WHT
- 6-KY 16 YEL
- 7-
- 8-AS 16 WHT
- 9-KW 16 YEL
- 10-MU 14 WHT
- 11-LB 16 WHT
- 12-KX 16 YEL

SATELLITE RADIO

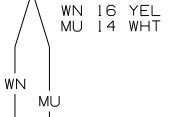

CONNECTS TO WIRE ASM-IP,RIGHT (SHT 3, D-14) OR (SHT 4, D-14) (LOCATED UNDER DASH POD)

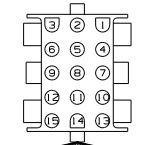

- 1-LS 12 YEL
- 2-LM 16 WHT
- 3-MK 14 YEL
- 4-LN 16 WHT
- 5-LP 16 YEL
- 6-MC 16 WHT
- 7-ML 16 YEL
- 8-HHE 16 YEL
- 9-GT 16 YEL
- 10-DP 16 YEL
- 11-KKL 16 YEL
- 12-HHF 16 YEL
- 13-WN 16 YEL
- 14-LL 16 WHT
- 15-DR 16 YEL

CONNECTS TO DELUXE SOUND POWER FILTER

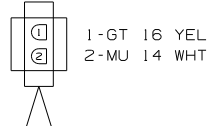

CONNECTS TO LEFT MIRROR

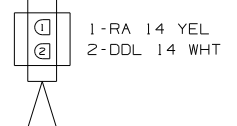

CONNECTS TO WIRE ASM-REAR MONITOR

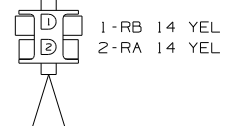

CONNECTS TO WIRE ASM-RIGHT (SHT 4, A-16) (LOCATED UNDER DASH POD)

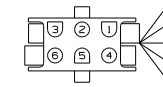

- 1-PPM 14 YEL
- 2-PPN 14 WHT
- 3-PPS 14 YEL
- 4-PPT 14 YEL
- 5-PPW 14 YEL
- 6-

- PPN
- PPM
- PPS
- PPT
- PPW

- LC
- LA
- AT
- KY
- AS
- KW
- LB
- KX
- MU
- DP

CONNECTS TO SIX-CHANNEL SWITCHER



- 1-KW 16 YEL
- 2-KY 16 YEL
- 3-KX 16 YEL
- 4-LA 16 YEL
- 5-DP 16 YEL
- 6-AS 16 WHT
- 7-AT 16 WHT
- 8-LB 16 WHT
- 9-LC 16 WHT
- 10-MU 16 WHT

- DR
- DDA
- CCY
- KKL
- HHF
- HHE
- KKK
- BBN
- BBM
- DU

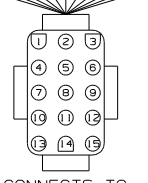

CONNECTS TO HW WIRE ASM (LOCATED UNDER LEFT DASH)

- 1-DR 16 YEL
- 2-DU 16 YEL
- 3-CCZ 16 YEL
- 4-BBM 16 YEL
- 5-BBN 16 YEL
- 6-KKK 16 YEL
- 7-HHE 16 YEL
- 8-HHF 16 YEL
- 9-KKL 16 YEL
- 10-
- 11-
- 12-
- 13-DDA 16 YEL
- 14-CCY 16 YEL
- 15-

- DU
- CCZ
- KS
- KU
- KU
- KS
- CCZ
- BBM
- BBN
- KKK
- HHE
- HHF
- KKL
- PPW
- PPT
- PPS
- PPM
- CCY
- LL
- LM
- LN
- LP
- MM
- KE
- NH
- LR
- NA
- RA
- RB
- WP

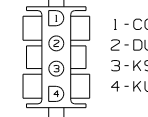

CONNECTS TO WIRE ASM-IP,RIGHT (SHT 3, D-4) OR (SHT 4, D-4) (LOCATED UNDER DASH POD)

- 1-CCZ 16 YEL
- 2-DU 16 YEL
- 3-KS 14 YEL
- 4-KU 14 YEL

- A1-WP 10 YEL
- A2-KS 14 YEL
- A3-RA 14 YEL
- B1-PPS 14 YEL
- B2-PPT 14 YEL
- B3-PPW 14 YEL
- B4-CCZ 14 YEL
- C1-KE 14 YEL
- C2-RB 14 YEL
- D1-LL 16 WHT

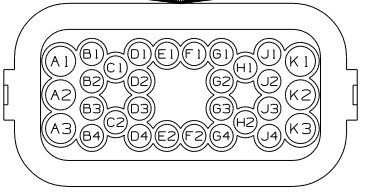

CONNECTS TO WIRE ASM-CHASSIS (LOCATED ON DRIVER'S PLATFORM)

- D2-LM 16 WHT
- D3-LN 16 WHT
- D4-LP 16 YEL
- E1-MM 14 YEL
- E2-BBN 16 YEL
- F1-BBM 16 YEL
- F2-KKK 16 YEL
- G1-DDA 16 YEL
- G2-CCY 16 YEL
- G3-LR 14 YEL
- G4-NA 14 YEL
- H1-KU 14 YEL
- H2-NH 14 YEL
- J1-PPM 14 YEL
- J2-
- J3-
- J4-
- K1-HHE 16 YEL
- K2-HHF 16 YEL
- K3-KKL 16 YEL

- 6 SEE WIRING DIAGRAM-BODY,12V FOR ADDITIONAL INFORMATION.
 - 5 SEE WIRING DIAGRAM-AUTO LAMPS FOR ADDITIONAL INFORMATION.
 - 4 SEE MANUFACTURERS DIAGRAM FOR ADDITIONAL INFORMATION.
 - 3 GROUNDS ARE SHOWN AS A SINGLE LINE FOR EASE IN TRACING. EACH GROUND CIRCUIT IS SEPERATE IN THE HARNESS.
 - 2 NOT A SPLICE POINT. INDICATES ENTRY INTO WIRING HARNESS.
- NOTES:
1. SPLICES ARE THEORETICAL AND MAY DIFFER IN THE HARNESS.

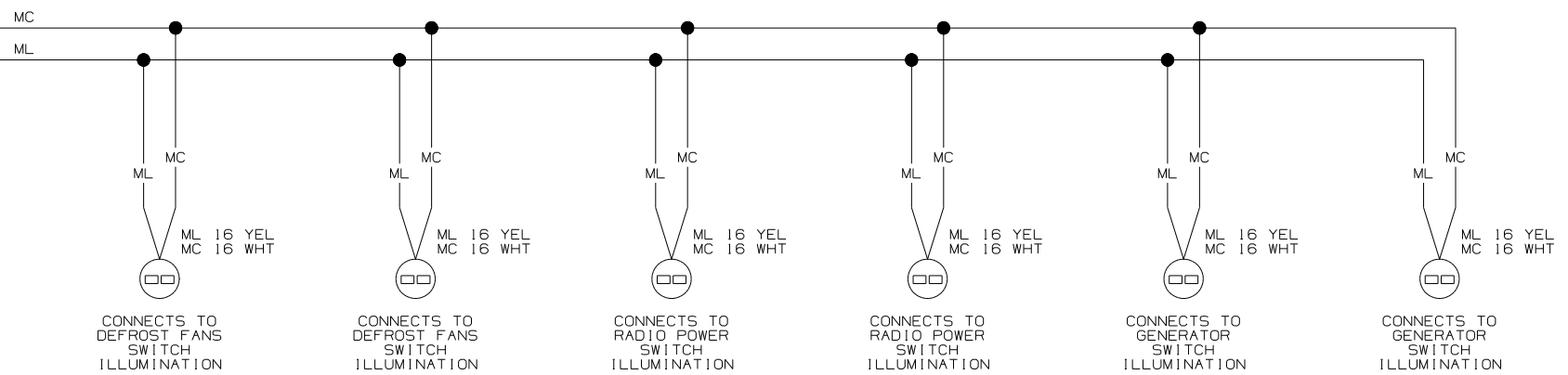
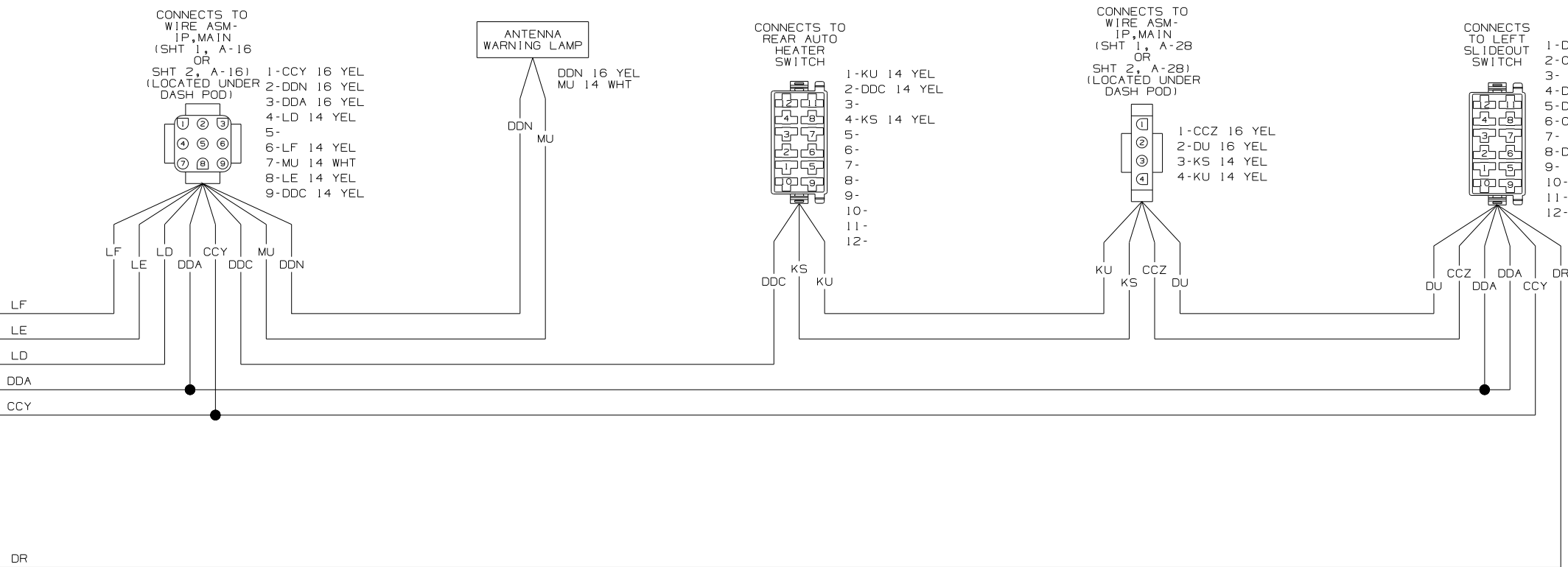

WIRING DIAGRAM-IP,RIGHT (WIRE ASM 150751-01 REV-F)

| | | | |
|----------------------------|---------|-------------|--------|
| FIRST USED | | 06 G-SERIES | |
| DO NOT SCALE DRAWING | | | |
| TITLE: WIRING DIAGRAM-AUTO | | | |
| F1 | SHEET 3 | PART NO | 152112 |

D
C
B
A

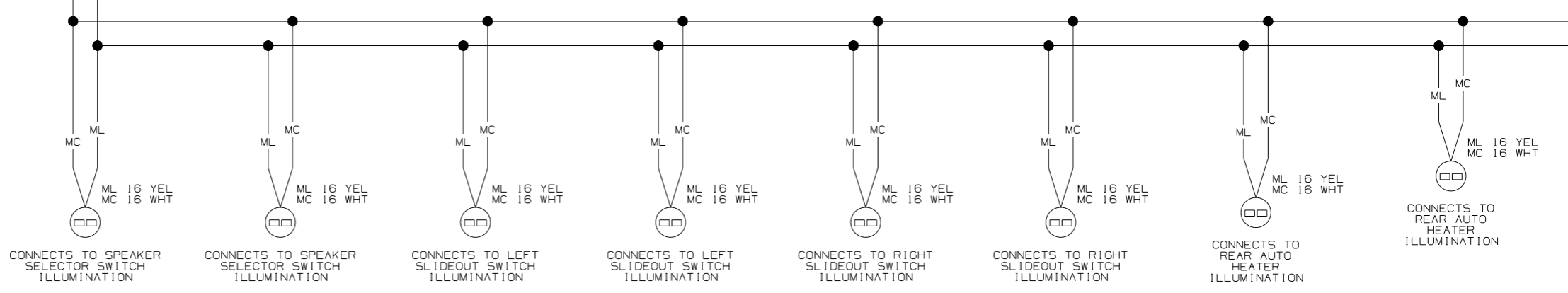
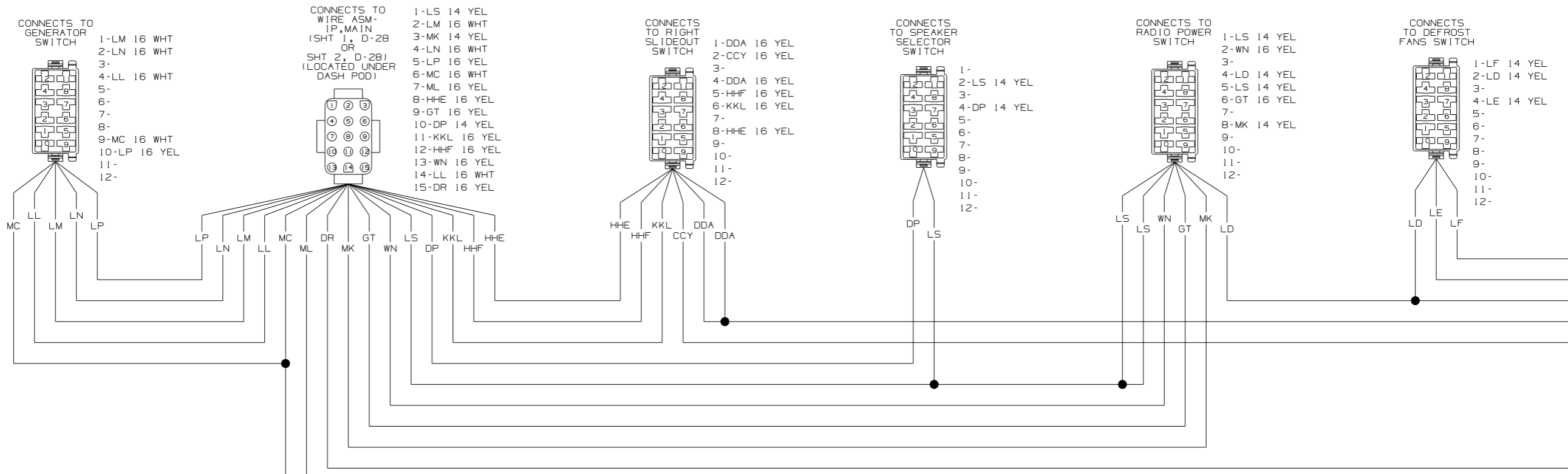

1. SPLICES ARE THEORETICAL AND MAY DIFFER IN THE HARNESS.

NOTES:

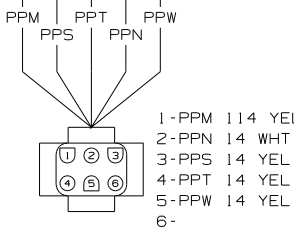
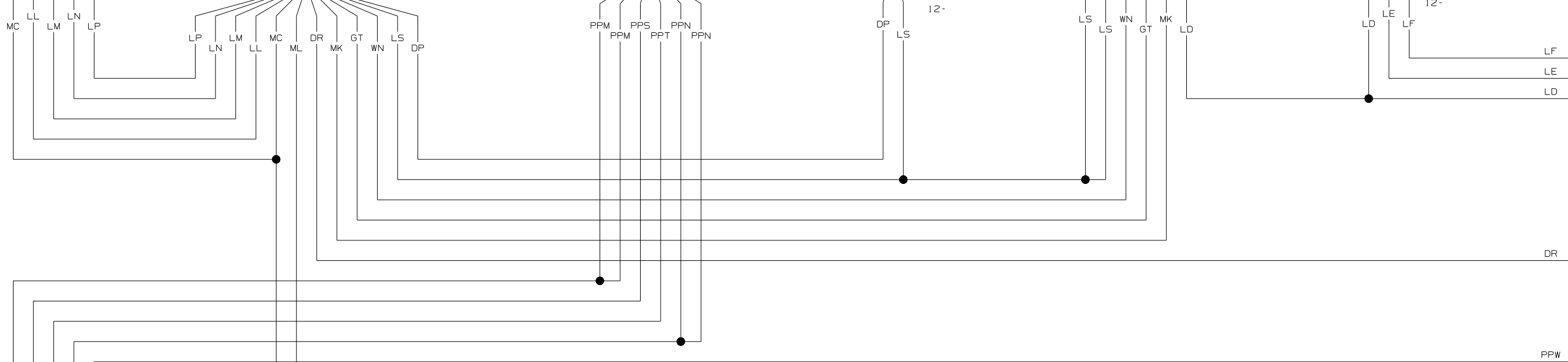
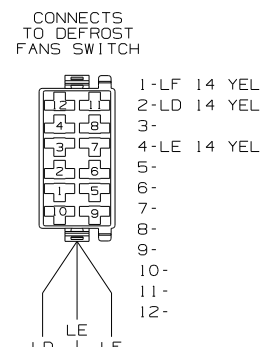
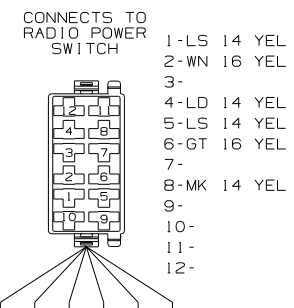
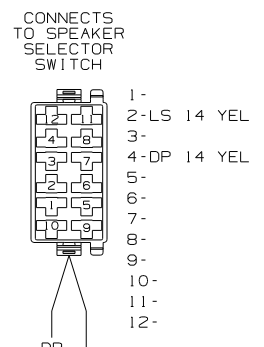
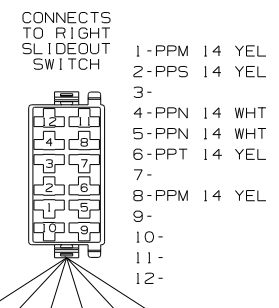
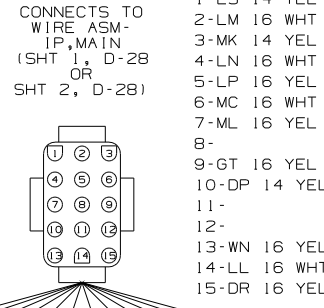
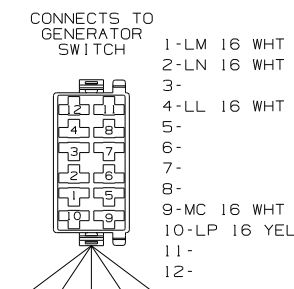

CONNECTS TO WIRE ASM-IP,MAIN (SHT 2, B-32) (LOCATED UNDER DASH POD)

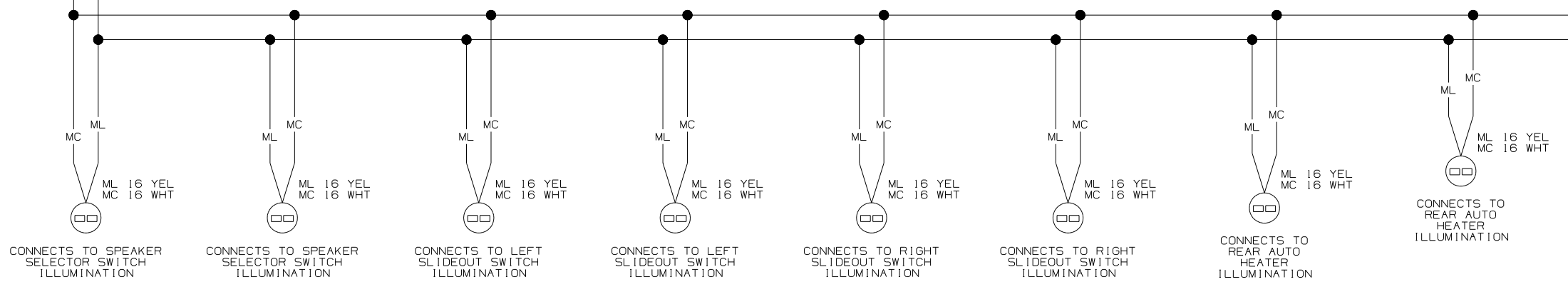

1. SPLICES ARE THEORETICAL AND MAY DIFFER IN THE HARNESS.

NOTES:

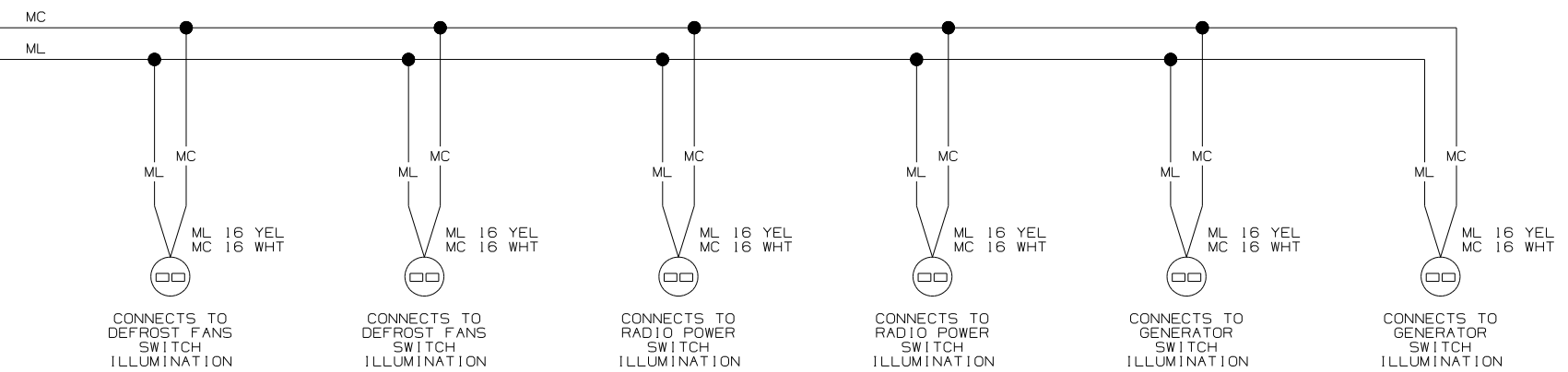
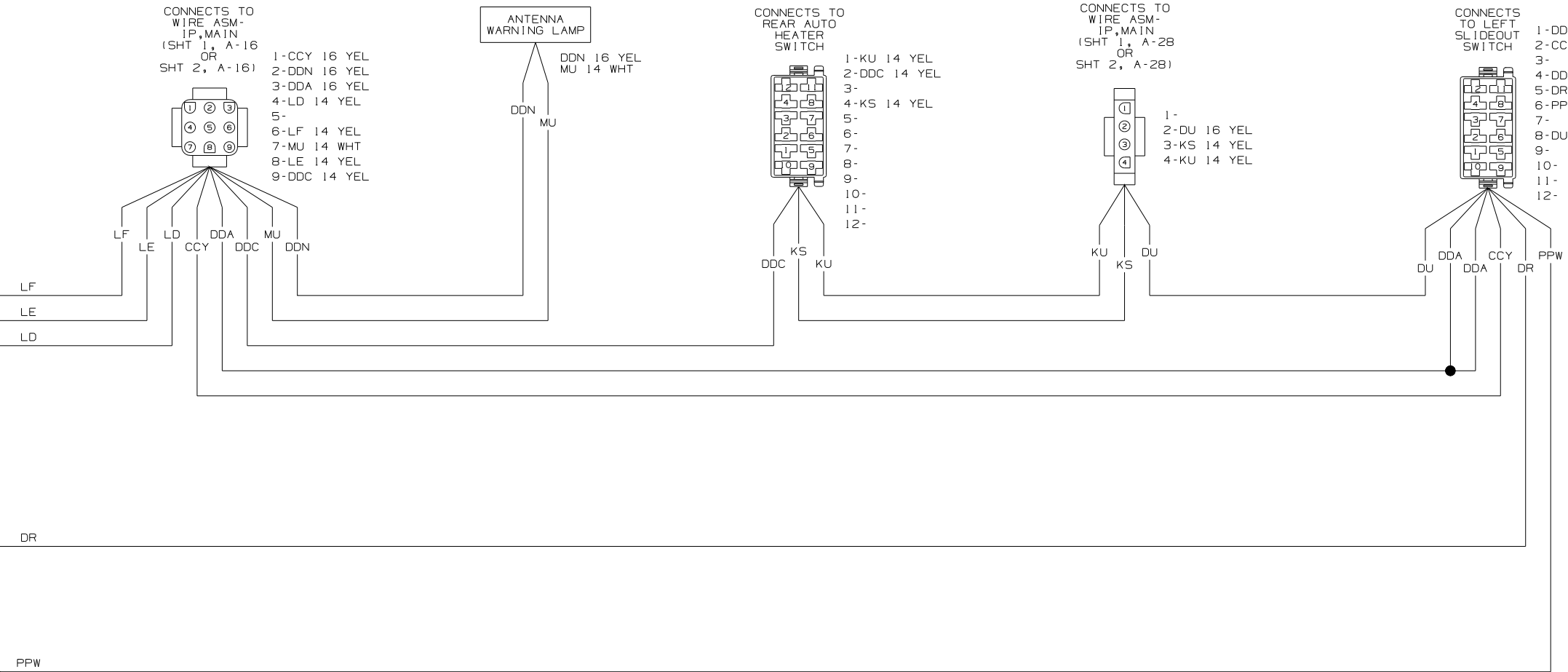

WIRING DIAGRAM-IP,RIGHT (WIRE ASM 150751-02 REV-F) (WITH 638T ONLY)

| | | | |
|----------------------------|---------|-------------|--------|
| FIRST USED | | 06 G-SERIES | |
| DO NOT SCALE DRAWING | | | |
| TITLE: WIRING DIAGRAM-AUTO | | | |
| F1 | SHEET 4 | PART NO | 152112 |

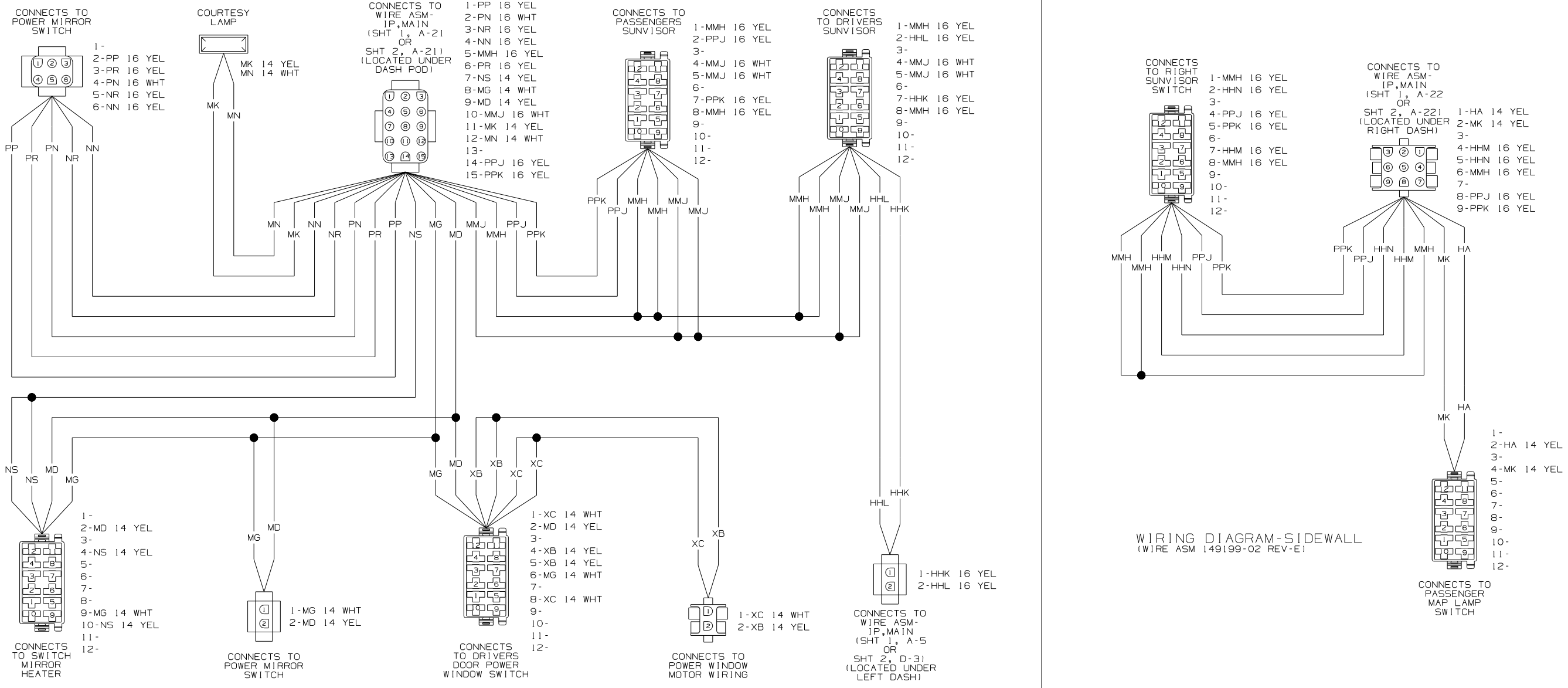

WIRING DIAGRAM-IP,POWER MIRROR (WIRE ASM 129436-11 REV-AE)

WIRING DIAGRAM-SIDEWALL (WIRE ASM 149199-02 REV-E)

1. SPLICES ARE THEORETICAL AND MAY DIFFER IN THE HARNESS.

NOTES:

| | |
|------------|----------------------|
| FIRST USED | 06 G-SERIES |
| TITLE | DO NOT SCALE DRAWING |
| TITLE | WIRING DIAGRAM-AUTO |
| SHEET 5 | PART NO 152112 |

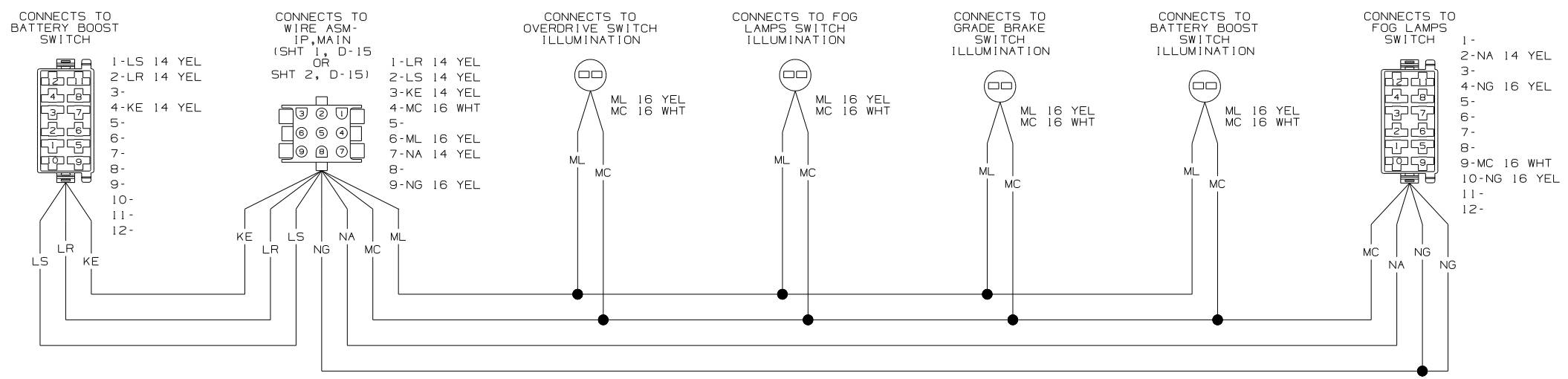

WIRING DIAGRAM-IP, LEFT
(WIRE ASM 150752 REV-C)

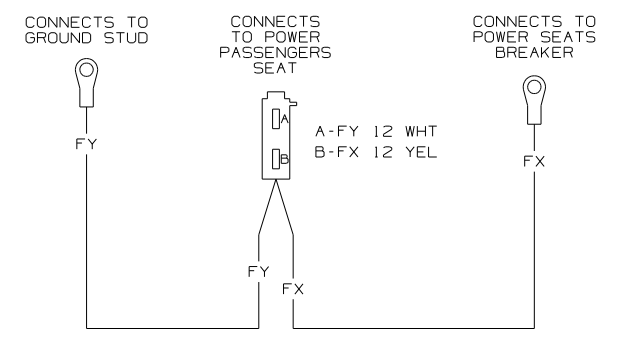

WIRING DIAGRAM-POWER DRIVER SEAT
(108029-03 REV-N)

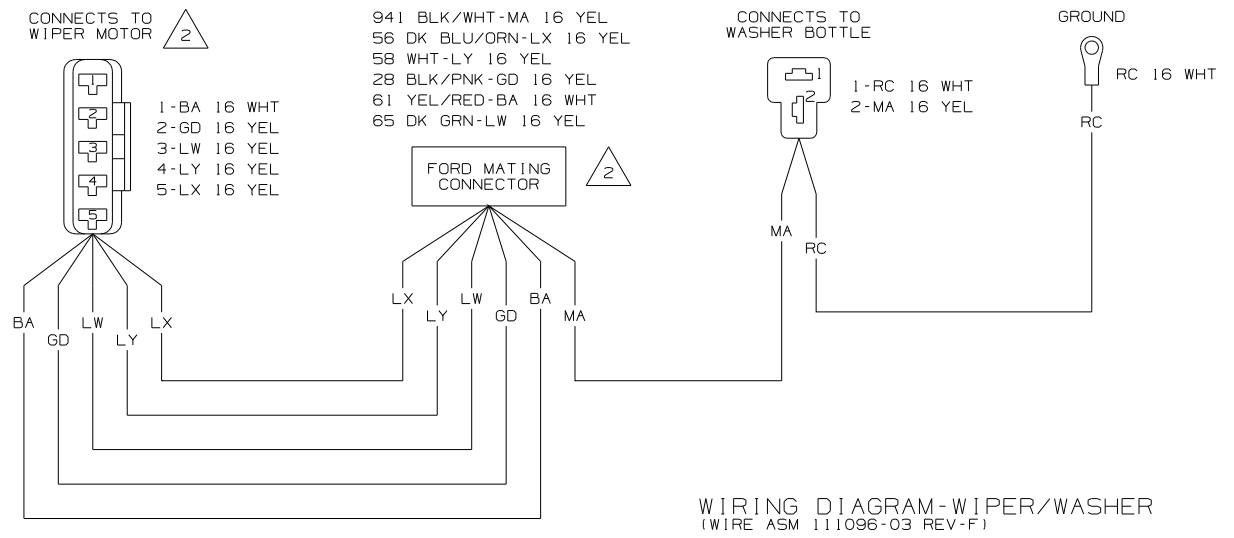

WIRING DIAGRAM-WIPER/WASHER
(WIRE ASM 111096-03 REV-F)

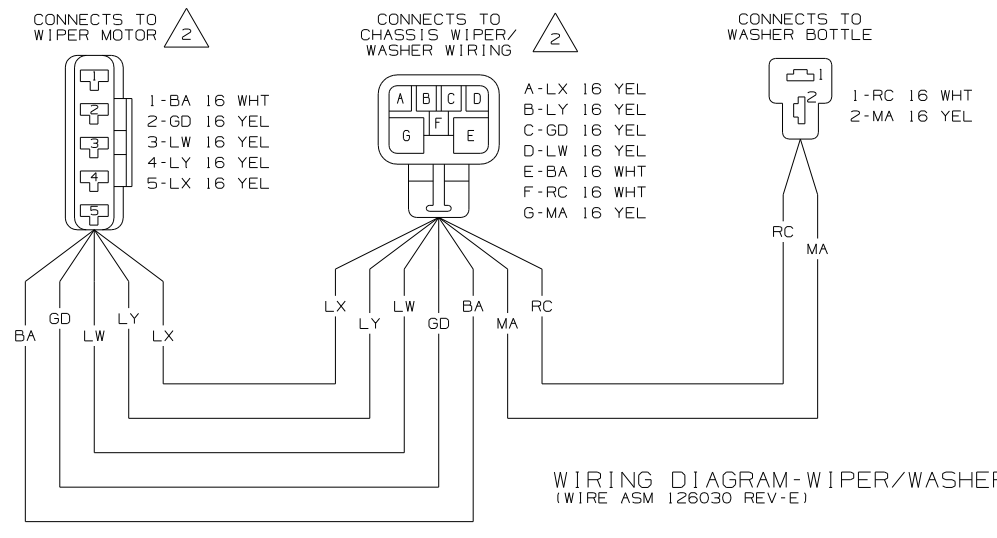

WIRING DIAGRAM-WIPER/WASHER
(WIRE ASM 126030 REV-E)

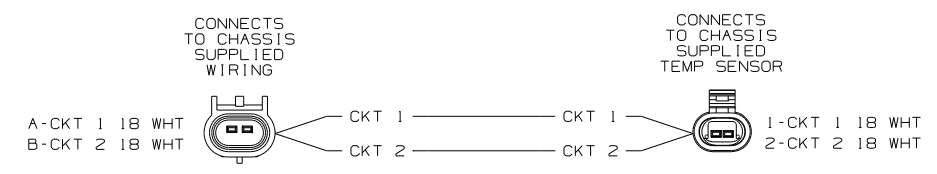

WIRING DIAGRAM-TEMP, SENSOR
(WIRE ASM 147313 REV-C)

SEE MANUFACTURERS DIAGRAM FOR ADDITIONAL INFORMATION.

1. SPLICES ARE THEORETICAL AND MAY DIFFER IN THE HARNESS.

NOTES:

| | |
|------------|----------------------|
| FIRST USED | 06 G-SERIES |
| TITLE | DO NOT SCALE DRAWING |
| | WIRING DIAGRAM-AUTO |
| SHEET 6 | PART NO 152112 |

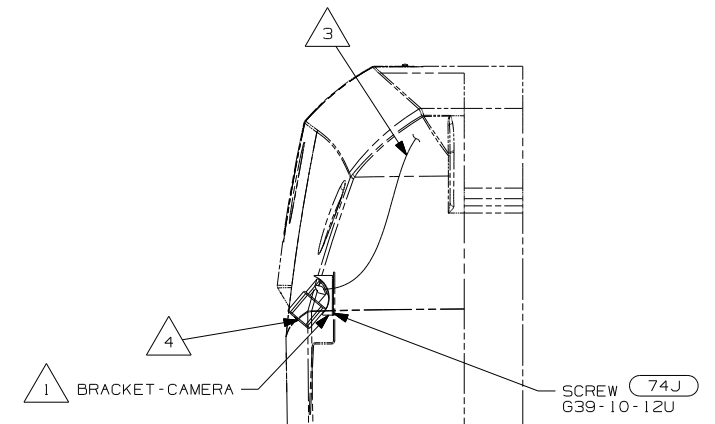
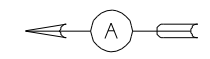
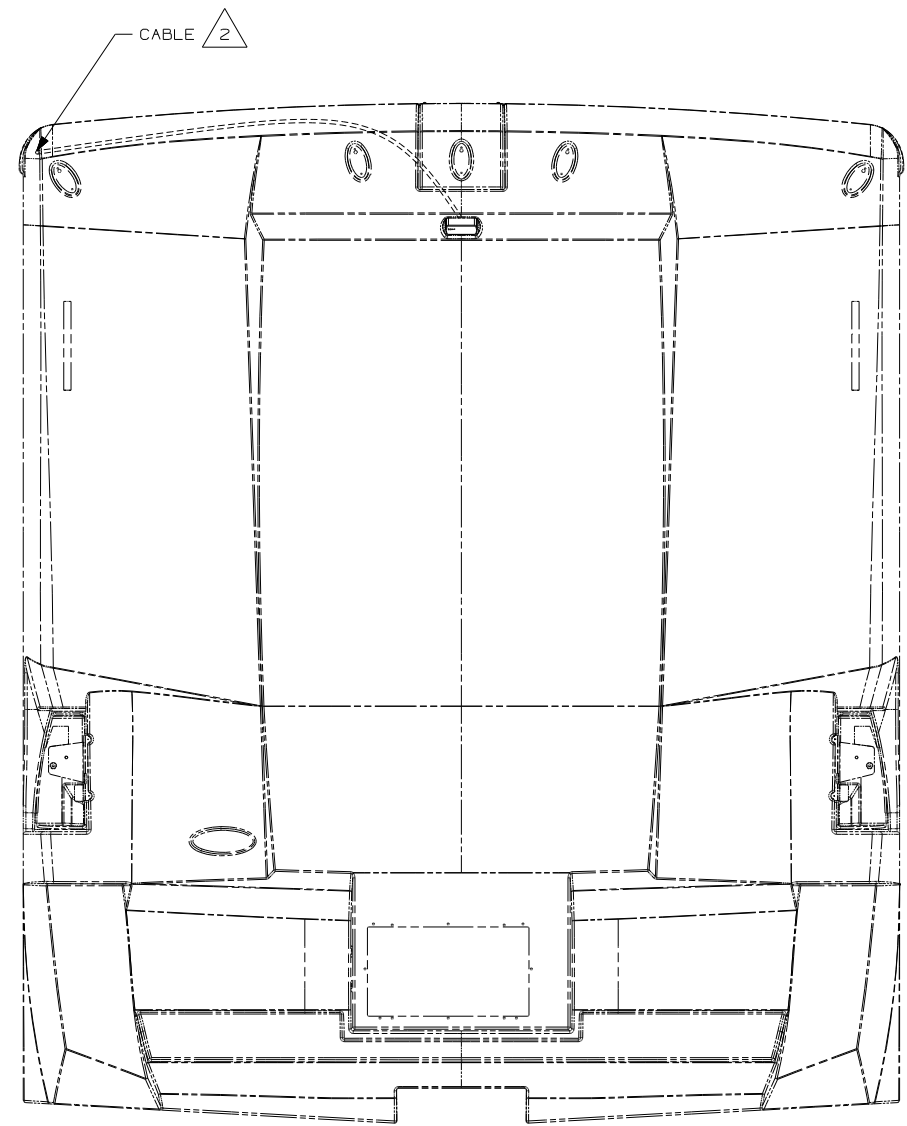
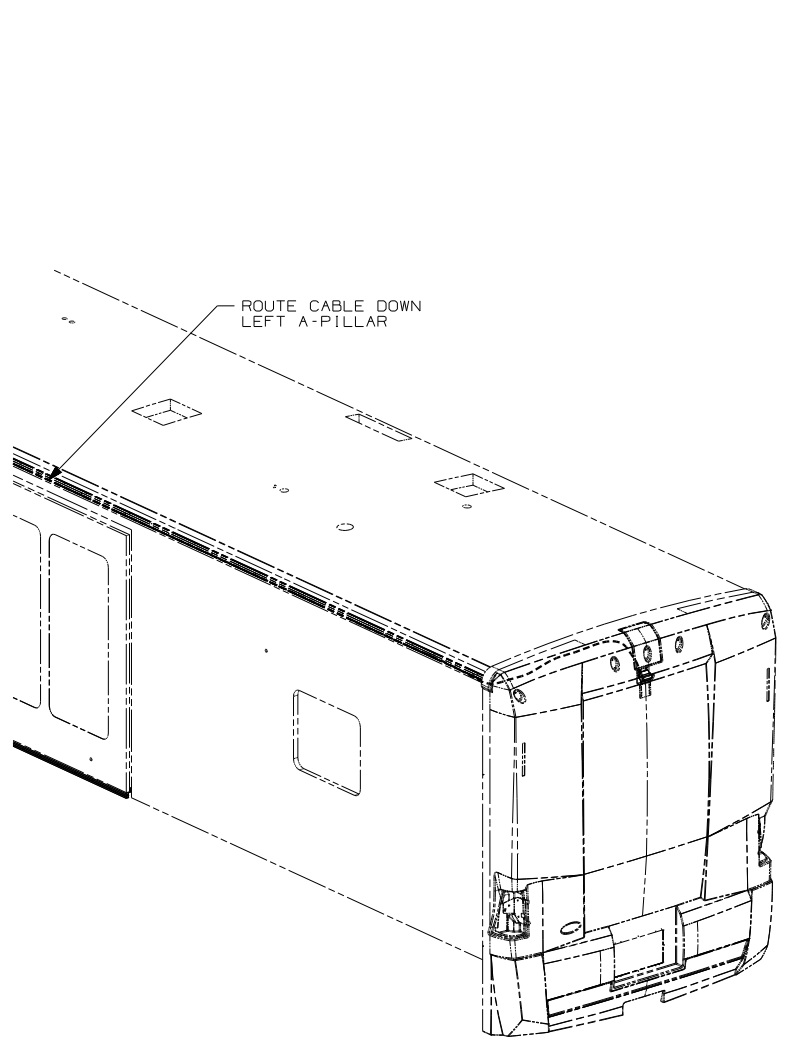

- (74J) REARVIEW MONITOR SYSTEM
- (1H4) REARVIEW MONITOR-WIRE PREP
- (1A5) REARVIEW MONITOR SYSTEM W/O

- NOTES:
- 4 ALIGN CAMERA IN CENTER OF SHROUD OPENING AND ADJUST SO BACKWALL IS JUST VISABLE.
 - 3 END STANDARD CABLE IN THIS AREA ON UNITS WITHOUT MONITOR. (1A5) (1H4)
 - 2 RUN CABLE THRU LEFT HAND COVE TO REAR OF UNIT. STANDARD ON ALL UNITS WITH (1A5) (1H4) (74J)
 - 1 PARTS SUPPLIED WITH CAMERA KIT P/N 143363-05-000. (74J)

| | | | |
|-----------------------------|--------------------------------------|---|--|
| WINNEBAGO | | COPYRIGHT 2004 WINNEBAGO INDUSTRIES, INC. | |
| DFTR | ORIG. DATE | | |
| CHKR | ALL DIMENSIONS ARE IN MILLIMETERS | | |
| P.E. | | | |
| M.E. | FIRST USED | 06 G-SER | |
| DSNR | | | |
| UNSPECIFIED TOLERANCES ARE: | | MATERIAL: | |
| WHOLE DIM (X) | : 3 | | |
| ONE-PLACE (X.X) | : 1.5 | | |
| TWO-PLACE (X.XX) | : 0.50 | | |
| ANGLE | : 1° | | |
| THIRD ANGLE PROJECTION | | | |
| DO NOT SCALE DRAWING | | | |
| TITLE: MONITOR INSTL | | | |
| SHEET 1 OF 2 | PART NO | 152127 | |
| REF: | 1 9/14/2005 | | |

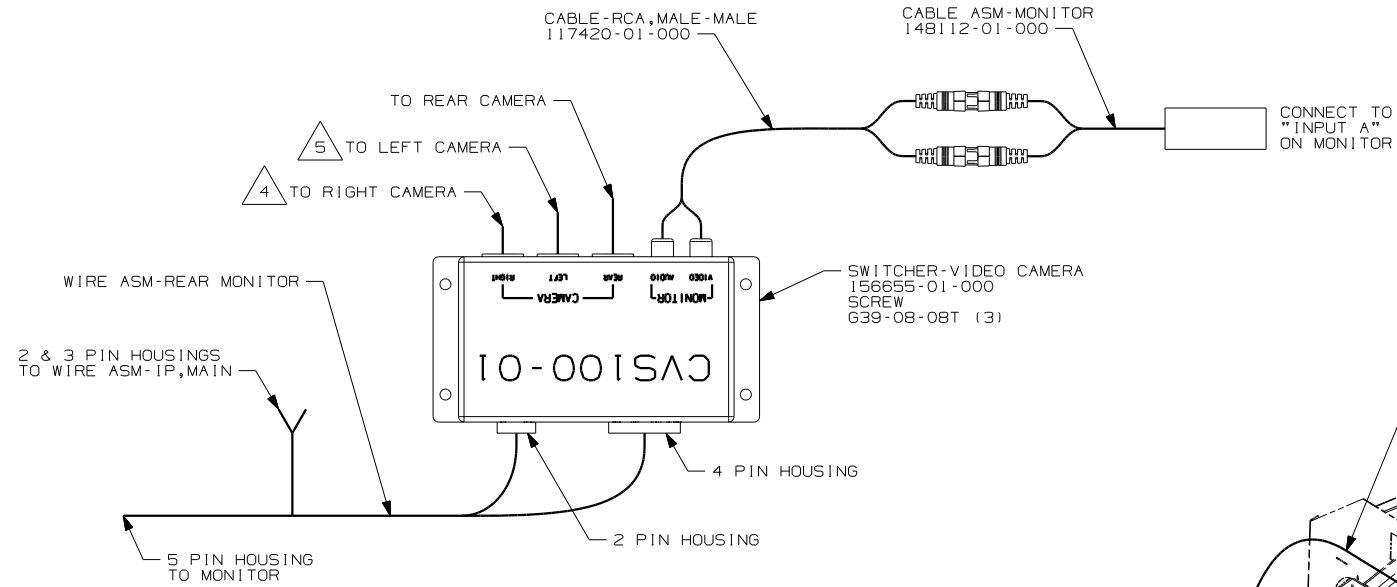

VIEW BB (74C)

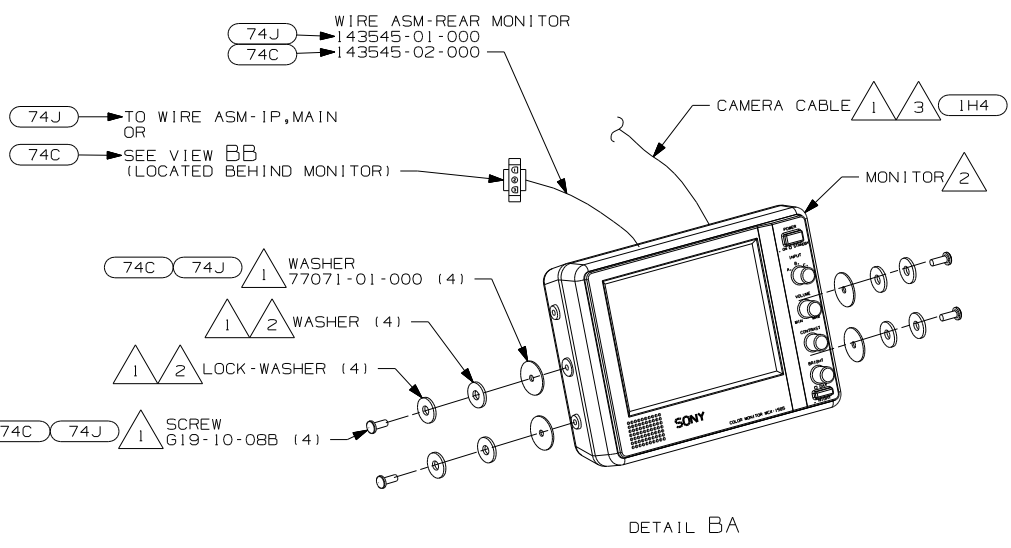

DETAIL BA

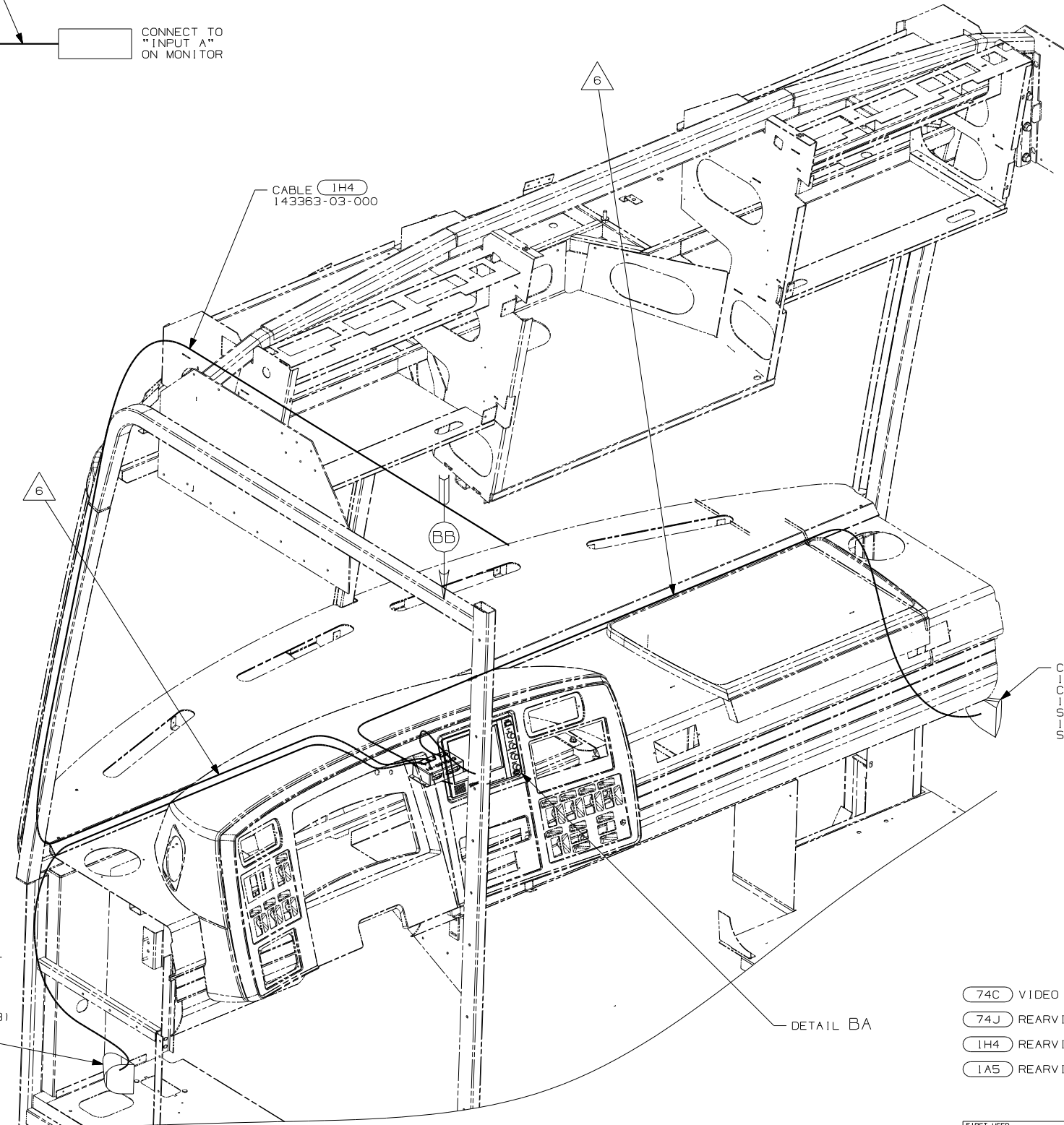

DETAIL BA

- △ 6 ROUTE CAMERA CABLES WITH AND TIE TO WIRE ASM-IP, MAIN TO LEFT AND RIGHT CAMERAS.
- △ 5 MARK LEFT CABLE WITH YELLOW TAPE 900000-07-000 NEXT TO CONNECTOR.
- △ 4 MARK RIGHT CABLE WITH WHITE TAPE 900000-08-000 NEXT TO CONNECTOR.
- △ 3 END CABLE IN THIS AREA ON UNITS W/O MONITOR. (1A5) (1H4)
- △ 2 PARTS SUPPLIED WITH MONITOR P/N 143363-01-000. (74J)
- △ 1 CONNECT TO "INPUT A" ON BACK OF MONITOR. SEE REARVIEW MONITOR KIT INSTALLATION INSTRUCTIONS FOR MORE DETAILS.

NOTES:

- (74C) VIDEO CAMERA SYSTEM
- (74J) REARVIEW MONITOR SYSTEM
- (1H4) REARVIEW MONITOR-WIRE PREP
- (1A5) REARVIEW MONITOR SYSTEM W/O

| | | |
|------------|----------------------|--------|
| FIRST USED | 06 G-SER | |
| TITLE | DO NOT SCALE DRAWING | |
| | MONITOR INSTL | |
| SHEET 2 | PART NO | 152127 |

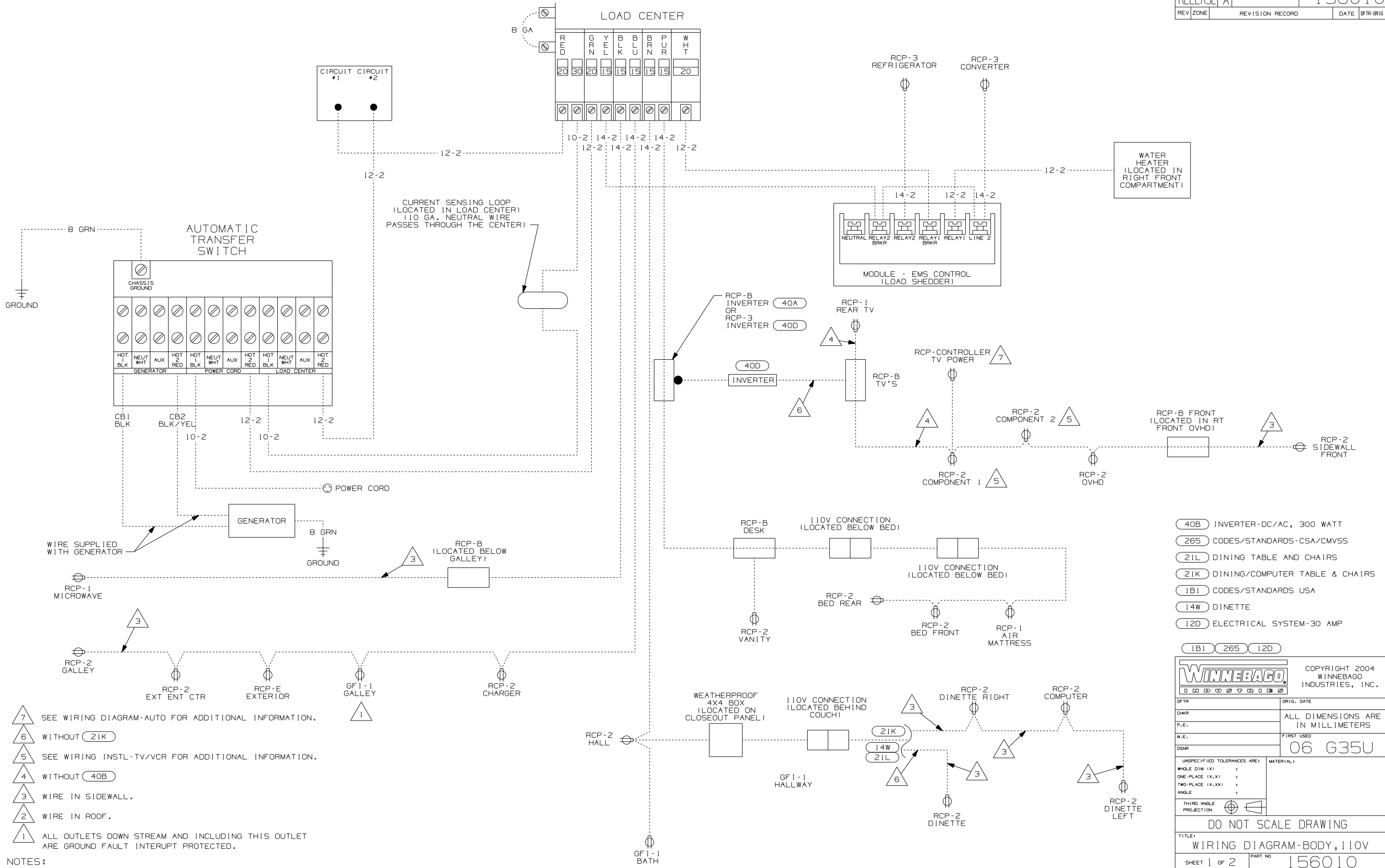

- (40B) INVERTER-DC/AC, 300 WATT
- (265) CODES/STANDARDS-CSA/CMVSS
- (21L) DINING TABLE AND CHAIRS
- (21K) DINING/COMPUTER TABLE & CHAIRS
- (1B1) CODES/STANDARDS USA
- (14W) DINETTE
- (12D) ELECTRICAL SYSTEM-30 AMP

| | | | |
|-------------------------------------|--------------------------------------|---|--|
| WINNEBAGO | | COPYRIGHT 2004 WINNEBAGO INDUSTRIES, INC. | |
| DFTR | ORIG. DATE | | |
| CHKR | ALL DIMENSIONS ARE IN MILLIMETERS | | |
| P.E. | | | |
| M.E. | FIRST USED | 06 G35U | |
| DSNR | | | |
| UNSPECIFIED TOLERANCES ARE: | | MATERIAL: | |
| WHOLE DIM (X) | : | | |
| ONE-PLACE (X.X) | : | | |
| TWO-PLACE (X.XX) | : | | |
| ANGLE | : | | |
| THIRD ANGLE PROJECTION | | | |
| DO NOT SCALE DRAWING | | | |
| TITLE: WIRING DIAGRAM-BODY, 110V | | | |
| SHEET 1 OF 2 | PART NO | 156010 | |
| REF: | | 1 7/29/2005 | |

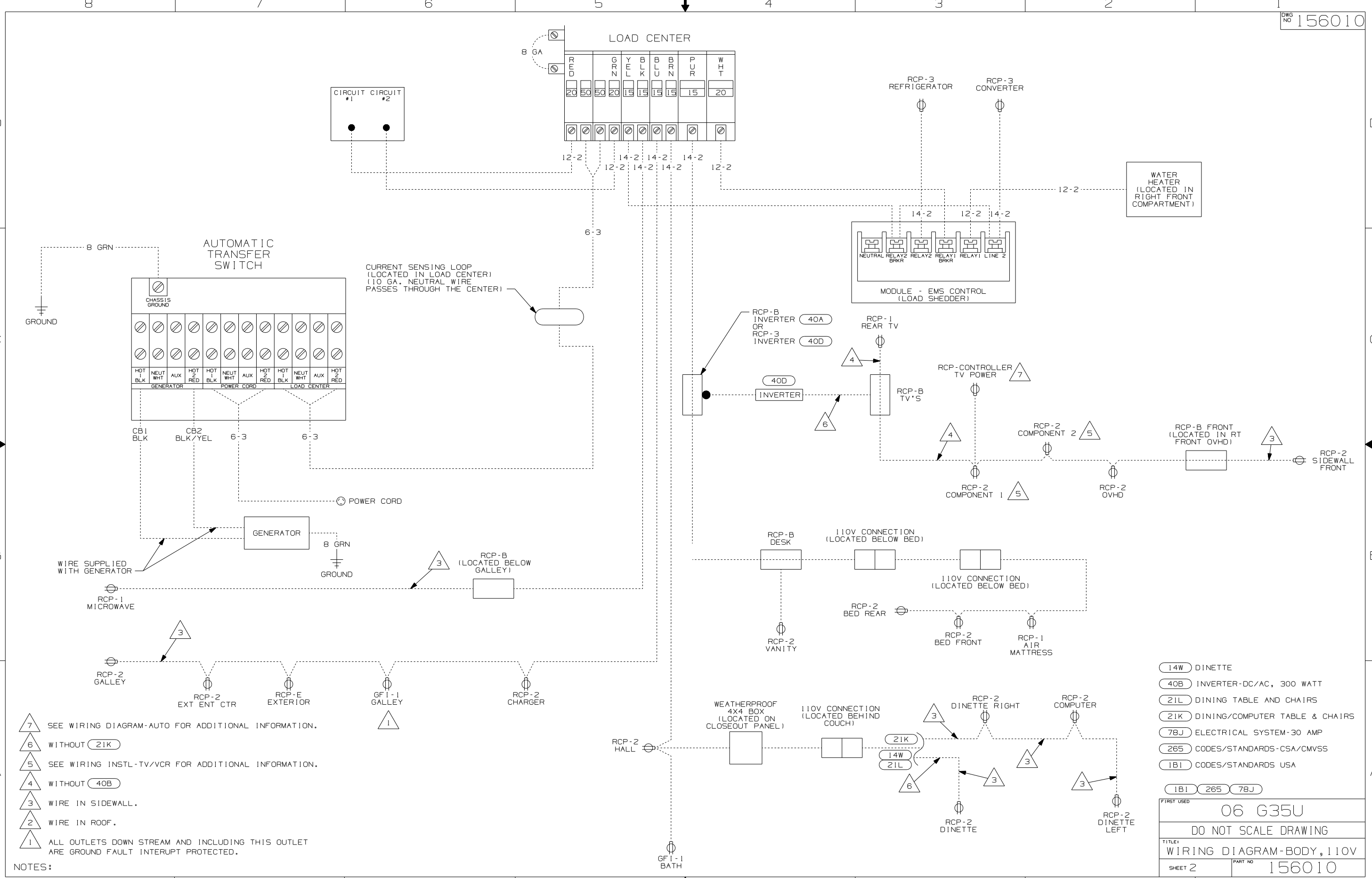

- NOTES:
- 7 SEE WIRING DIAGRAM-AUTO FOR ADDITIONAL INFORMATION.
 - 6 WITHOUT (21K)
 - 5 SEE WIRING INSTL-TV/VCR FOR ADDITIONAL INFORMATION.
 - 4 WITHOUT (40B)
 - 3 WIRE IN SIDEWALL.
 - 2 WIRE IN ROOF.
 - 1 ALL OUTLETS DOWN STREAM AND INCLUDING THIS OUTLET ARE GROUND FAULT INTERRUPT PROTECTED.

- (14W) DINETTE
- (40B) INVERTER-DC/AC, 300 WATT
- (21L) DINING TABLE AND CHAIRS
- (21K) DINING/COMPUTER TABLE & CHAIRS
- (78J) ELECTRICAL SYSTEM-30 AMP
- (265) CODES/STANDARDS-CSA/CMVSS
- (1B1) CODES/STANDARDS USA

| | |
|---------------------------|----------------------|
| FIRST USED | 06 G35U |
| TITLE | DO NOT SCALE DRAWING |
| WIRING DIAGRAM-BODY, 110V | |
| SHEET 2 | PART NO 156010 |

| DRAWING NO. | FEATURE |
|-------------|-------------|
| 156008-01 | ----- |
| 156008-11 | (1B1) (12D) |
| 156008-12 | (1B1) (78J) |
| 156008-15 | (265) (12D) |
| 156008-16 | (265) (78J) |

| | | |
|----------|-----------------|--------------|
| RELEASE | REV DATE | DWG NO |
| A | | 156008 |
| REV ZONE | REVISION RECORD | DATE DFR-016 |

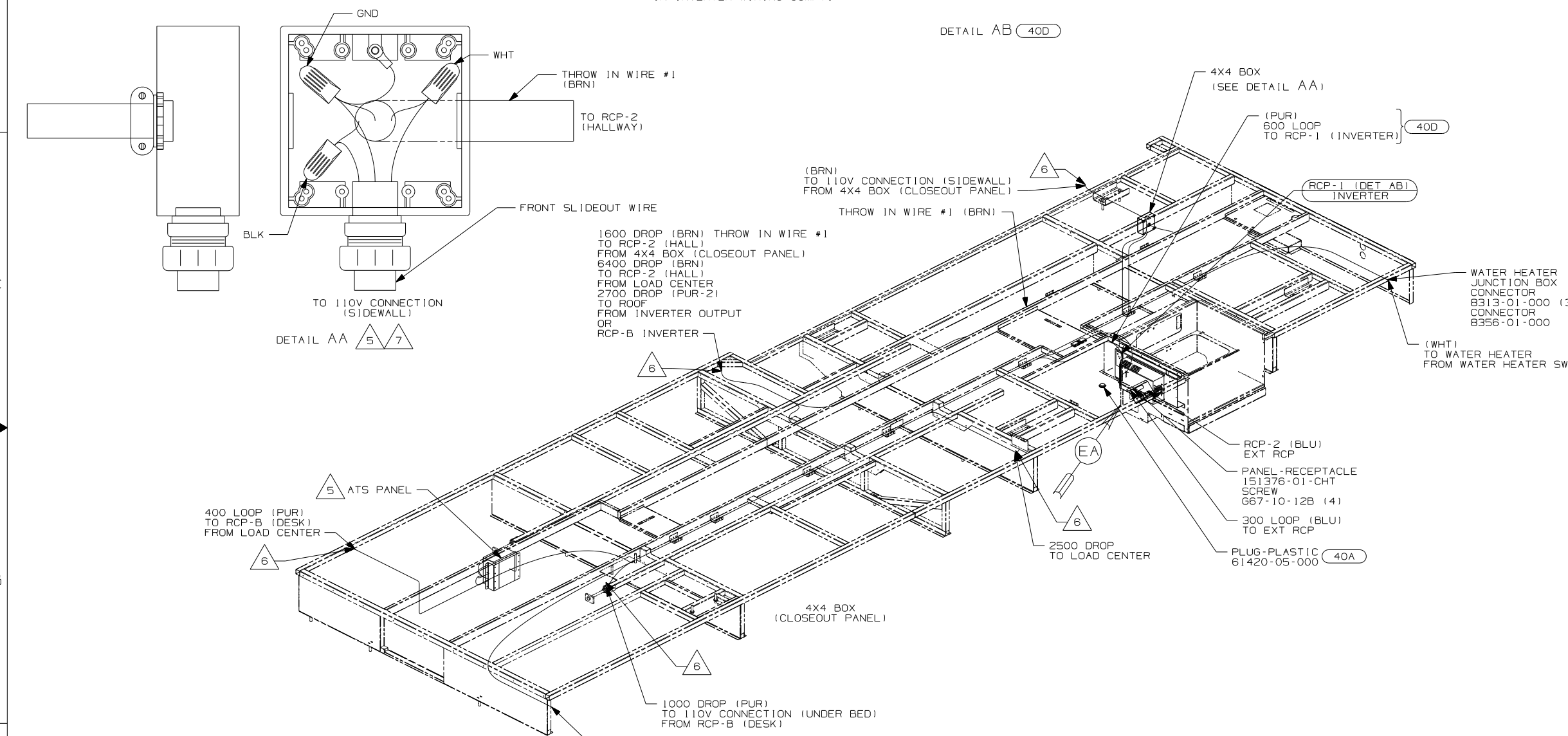

- NOTES:
- 7 MOUNT 4X4 BOX ON CLOSEOUT PANEL OVER HOLE.
 - 6 WIRE PASSES THROUGH FLOOR AT THIS POINT.
 - 5 FOR MORE INFORMATION SEE LOAD CENTER/ATS ASM.
 - 4. FOR MORE INFORMATION SEE WIRING DIAGRAM-BODY,110V.
 - 3. ALL GROUND WIRE TO BE COVERED WITH TUBING 8041-02-000.
 - 2. ALL 110V WIRE TO BE CLAMPED WITH CLAMP 10497-05-000 WITHIN 200 OF OUTLET BOXES, USE SCREW 667-10-12B.
 - 1. ALL WIRES TO BE SECURED WITH CLAMP 10495-01-000 OR CLIP 80734-01-000 EVERY 600MM. USE SCREW 667-10-12B UNLESS OTHERWISE SPECIFIED.

- (78J) ELECTRICAL SYSTEM - 50 AMP
- (40D) INVERTER-DC/AC,600 WATT
- (40A) INVERTER-DC/AC WITHOUT
- (12D) ELECTRICAL SYSTEM - 30 AMP
- (265) CODES/STANDARDS-CSA/CMVSS
- (1B1) CODES/STANDARDS USA

WINNEBAGO INDUSTRIES, INC. COPYRIGHT 2006

| | |
|------|-----------------------------------|
| DFTR | ORIG. DATE |
| CHKR | ALL DIMENSIONS ARE IN MILLIMETERS |
| P.E. | |
| M.E. | FIRST USED |
| DSNR | 06 G35U |

UNSPECIFIED TOLERANCES ARE: MATERIAL:

| | |
|------------------|---|
| HOLE DIM (X) | : |
| ONE-PLACE (X.X) | : |
| TWO-PLACE (X.XX) | : |
| ANGLE | : |

THIRD ANGLE PROJECTION

DO NOT SCALE DRAWING

TITLE: WIRING INSTL-BODY, 110V

SHEET 1 of 5 PART NO 156008 REV

REF: 1 6/16/2006

FOR ELECTRICAL TORQUE SPECIFICATIONS SEE DWG NO. 128783-01-000

(X-X) FOR ELECTRICAL CALLOUTS SEE DWG NO. 121339-01-000

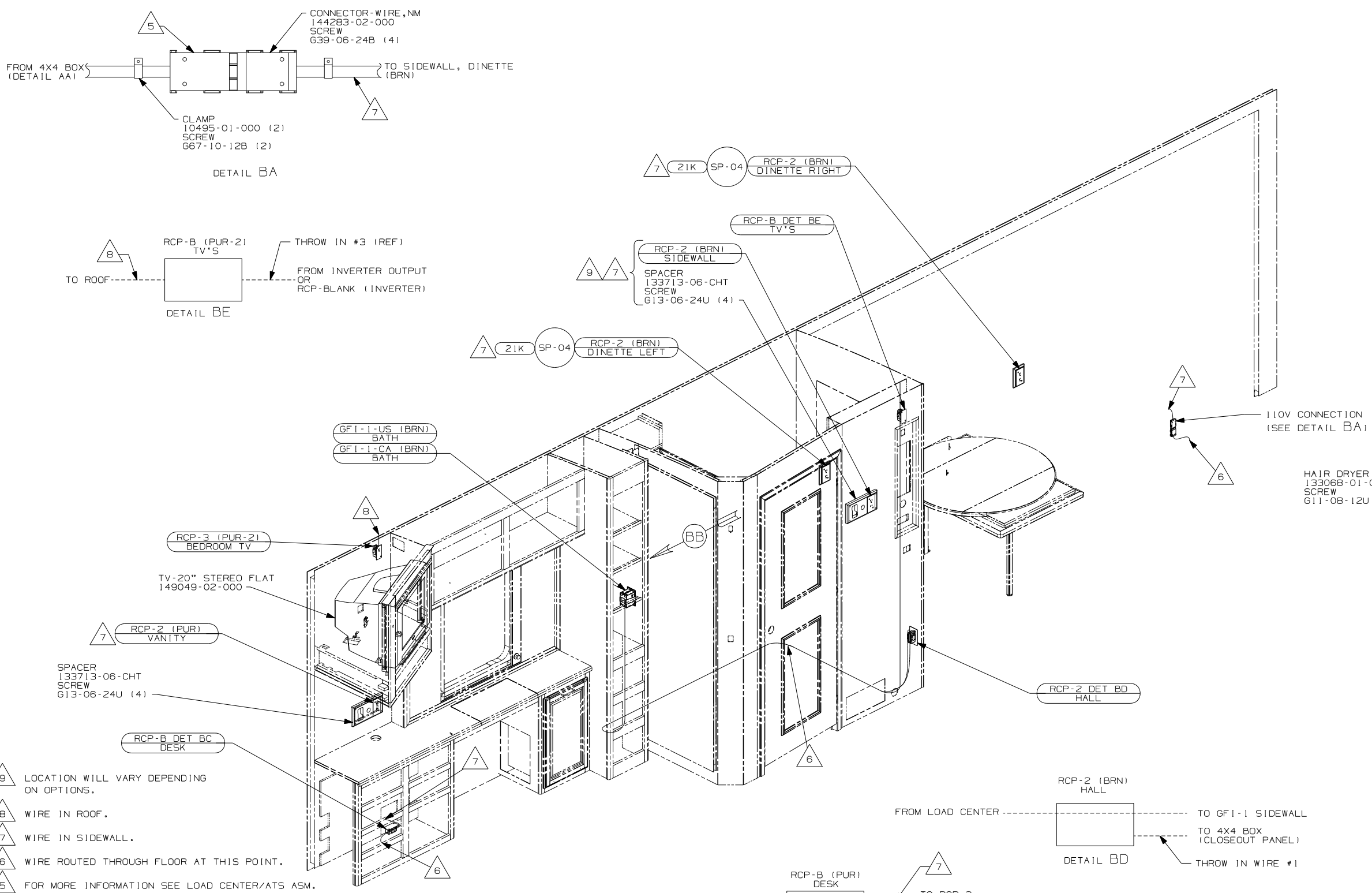

- 9 LOCATION WILL VARY DEPENDING ON OPTIONS.
- 8 WIRE IN ROOF.
- 7 WIRE IN SIDEWALL.
- 6 WIRE ROUTED THROUGH FLOOR AT THIS POINT.
- 5 FOR MORE INFORMATION SEE LOAD CENTER/ATS ASM.

- 4. FOR MORE INFORMATION SEE WIRING DIAGRAM-BODY, 110V. NOTE
- 3. ALL GROUND WIRE TO BE COVERED WITH TUBING 8041-02-000.
- 2. ALL 110V WIRE TO BE CLAMPED WITH CLAMP 10497-05-000 WITHIN 200MM OF OUTLET BOXES, USE SCREW 667-10-12B.
- 1. ALL WIRES TO BE SECURED WITH CLAMP 10495-01-000 OR CLIP 80734-01-000 EVERY 600MM. USE SCREW 667-10-12B UNLESS OTHERWISE SPECIFIED.

NOTES:

- 78J ELECTRICAL SYSTEM - 50 AMP
- 265 CODES/STANDARDS-CSA/CMVSS
- 21L DINING TABLE AND CHAIRS
- 21K DINING/COMPUTER TABLE & CHAIRS
- 1B1 CODES/STANDARDS USA
- 14W DINETTE
- 12D ELECTRICAL SYSTEM - 30 AMP

| | |
|-------------------------|----------------|
| FIRST USED | |
| 06 G35U | |
| DO NOT SCALE DRAWING | |
| TITLE: | |
| WIRING INSTL-BODY, 110V | |
| SHEET 2 | PART NO 156008 |

FOR ELECTRICAL TORQUE SPECIFICATIONS SEE DWG NO. 128783-01-000

FOR ELECTRICAL CALLOUTS SEE DWG NO. 121339-01-000

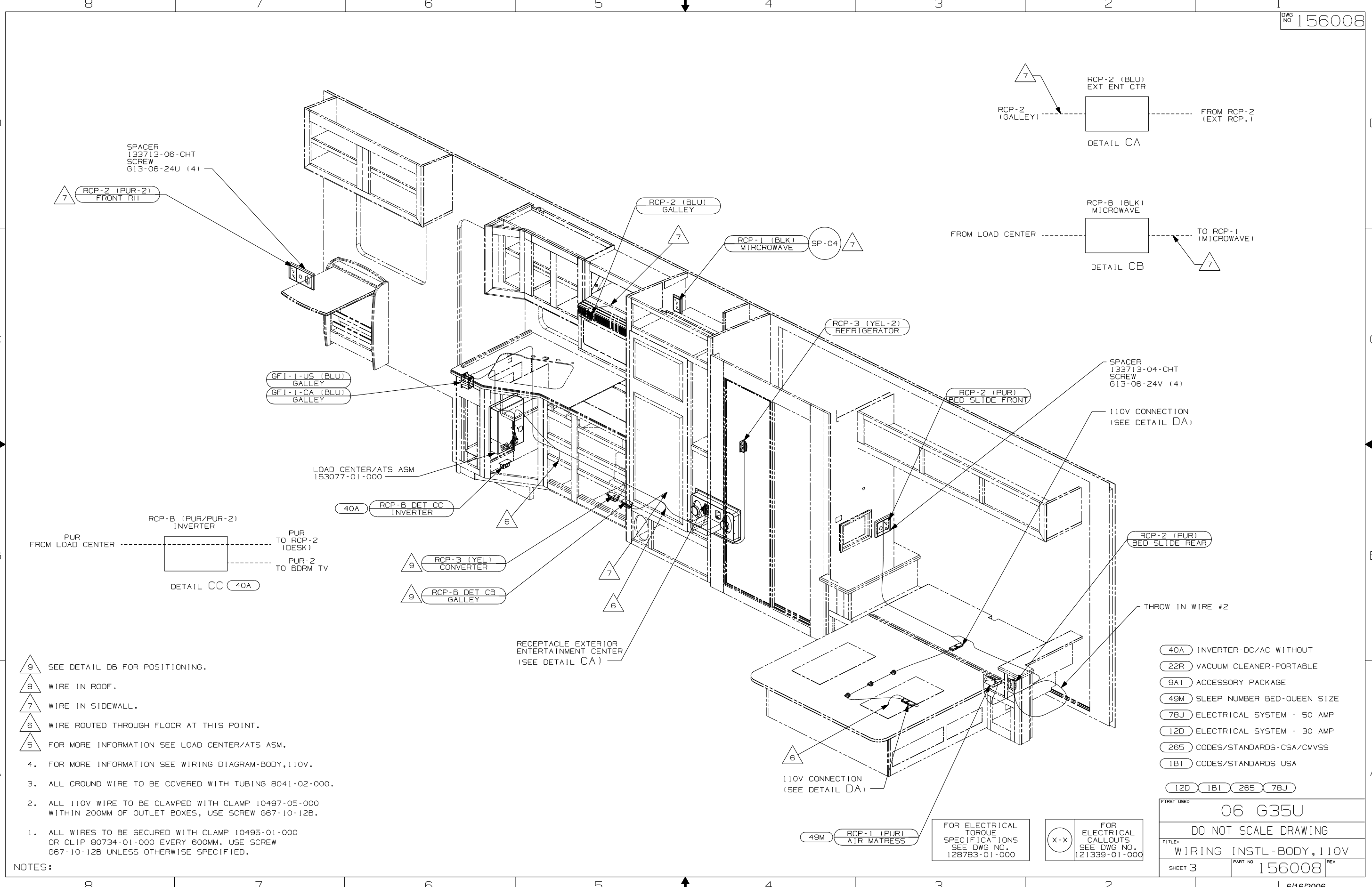

SPACER
133713-06-CHT
SCREW
G13-06-24U (4)

7 RCP-2 (PUR-2)
FRONT RH

RCP-2 (BLU)
GALLEY

RCP-1 (BLK)
MICROWAVE SP-04 7

RCP-3 (YEL-2)
REFRIGERATOR

GF1-1-US (BLU)
GALLEY
GF1-1-CA (BLU)
GALLEY

LOAD CENTER/ATS ASM
153077-01-000

40A RCP-B DET CC
INVERTER

9 RCP-3 (YEL)
CONVERTER

9 RCP-B DET CB
GALLEY

RECEPTACLE EXTERIOR
ENTERTAINMENT CENTER
(SEE DETAIL CA)

7 RCP-2 (BLU)
EXT ENT CTR

DETAIL CA

FROM LOAD CENTER

RCP-B (BLK)
MICROWAVE

DETAIL CB

TO RCP-1
(MICROWAVE)

SPACER
133713-04-CHT
SCREW
G13-06-24V (4)

RCP-2 (PUR)
BED SLIDE FRONT

110V CONNECTION
(SEE DETAIL DA)

RCP-B (PUR/PUR-2)
INVERTER

DETAIL CC 40A

PUR
TO RCP-2
(DESK)

PUR-2
TO BDRM TV

RCP-2 (PUR)
BED SLIDE REAR

THROW IN WIRE #2

- 9 SEE DETAIL DB FOR POSITIONING.
8 WIRE IN ROOF.
7 WIRE IN SIDEWALL.
6 WIRE ROUTED THROUGH FLOOR AT THIS POINT.
5 FOR MORE INFORMATION SEE LOAD CENTER/ATS ASM.
4. FOR MORE INFORMATION SEE WIRING DIAGRAM-BODY,110V.
3. ALL GROUND WIRE TO BE COVERED WITH TUBING 8041-02-000.
2. ALL 110V WIRE TO BE CLAMPED WITH CLAMP 10497-05-000
WITHIN 200MM OF OUTLET BOXES, USE SCREW G67-10-12B.
1. ALL WIRES TO BE SECURED WITH CLAMP 10495-01-000
OR CLIP 80734-01-000 EVERY 600MM. USE SCREW
G67-10-12B UNLESS OTHERWISE SPECIFIED.

NOTES:

- 40A INVERTER-DC/AC WITHOUT
- 22R VACUUM CLEANER-PORTABLE
- 9A1 ACCESSORY PACKAGE
- 49M SLEEP NUMBER BED-QUEEN SIZE
- 78J ELECTRICAL SYSTEM - 50 AMP
- 12D ELECTRICAL SYSTEM - 30 AMP
- 265 CODES/STANDARDS-CSA/CMVSS
- 1B1 CODES/STANDARDS USA

12D 1B1 265 78J

FOR ELECTRICAL
TORQUE
SPECIFICATIONS
SEE DWG NO.
128783-01-000

X-X FOR
ELECTRICAL
CALLOUTS
SEE DWG NO.
121339-01-000

| | | | |
|------------|-------------------------|--------|-----|
| FIRST USED | 06 G35U | | |
| TITLE: | DO NOT SCALE DRAWING | | |
| | WIRING INSTL-BODY, 110V | | |
| SHEET 3 | PART NO | 156008 | REV |

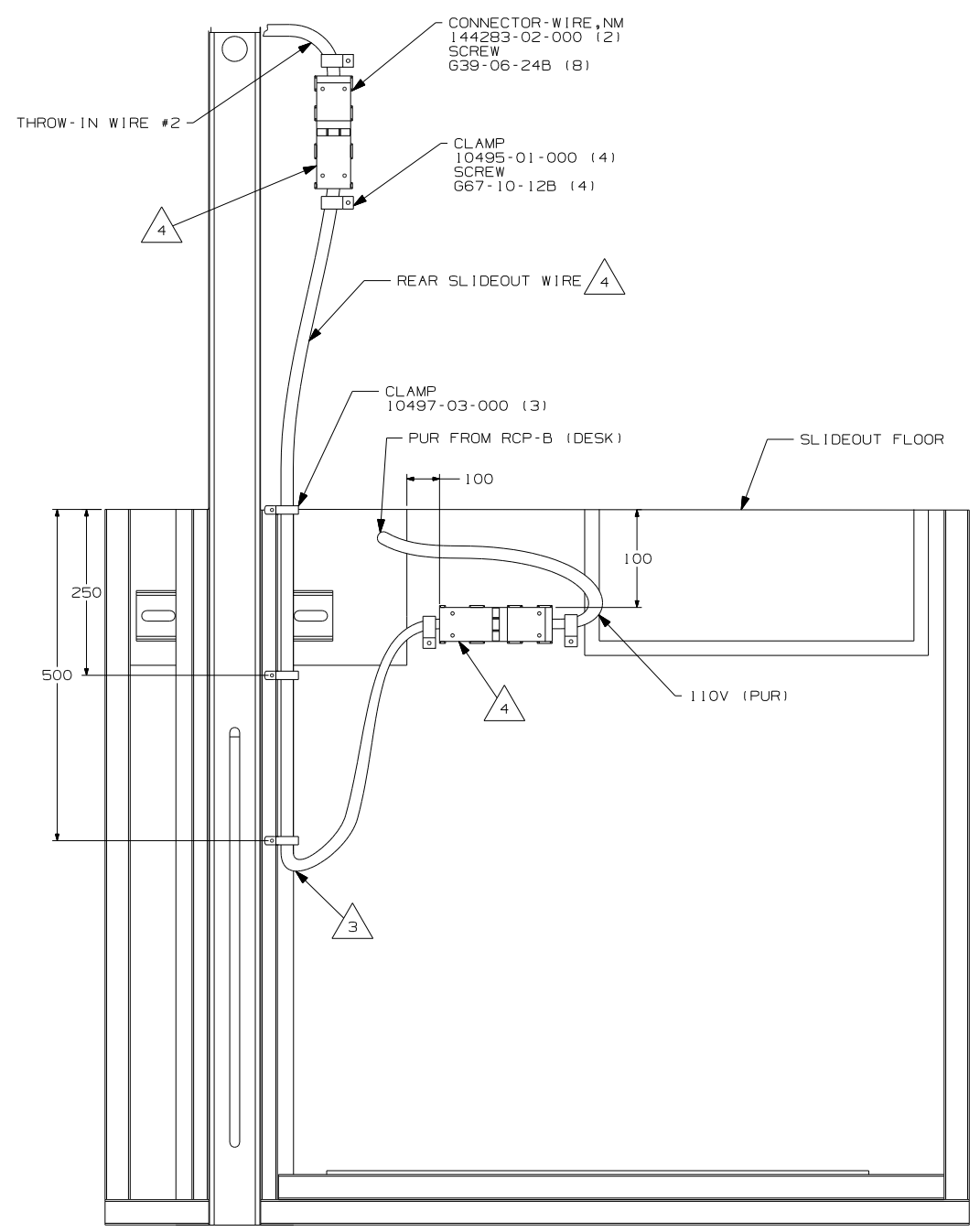

DETAIL DA

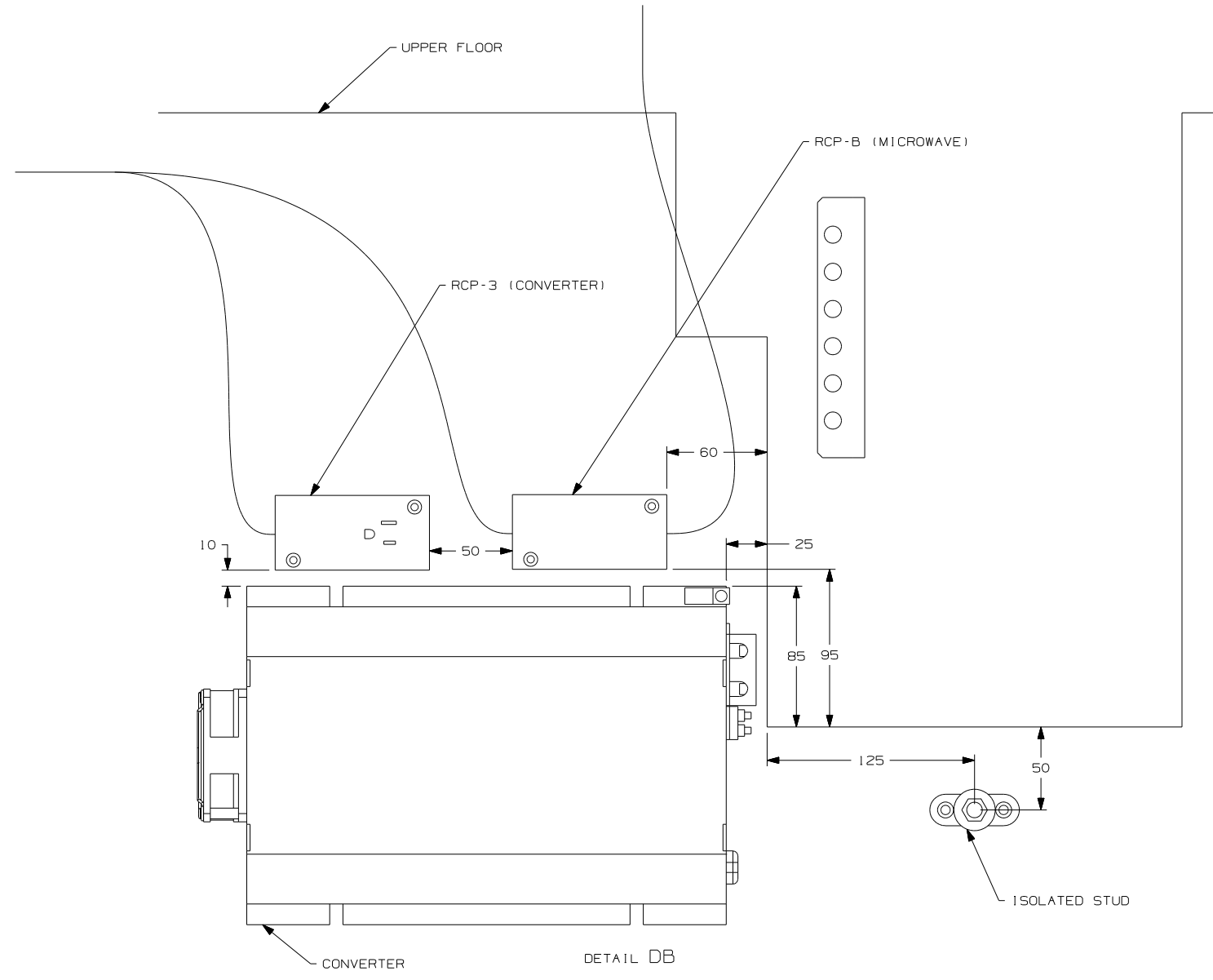

DETAIL DB

- FOR MORE INFORMATION SEE LOAD CENTER/ATS ASM.
- MAKE THE LOOP AS SMALL AS POSSIBLE WHEN SLIDEOUT IS COMPLETELY RETRACTED.
2. RUN 12V WIRE ALONG WITH REAR SLIDEOUT WIRE.
1. WIRE MUST BE ROUTED THROUGH CLAMPS AS SHOWN.

NOTES:

- ELECTRICAL SYSTEM - 50 AMP
- ELECTRICAL SYSTEM - 30 AMP
- CODES/STANDARDS - CSA/CMVSS
- CODES/STANDARDS - USA

FOR ELECTRICAL TORQUE SPECIFICATIONS SEE DWG NO. 128783-01-000

FOR ELECTRICAL CALLOUTS SEE DWG NO. 121339-01-000

| | | | |
|------------|-------------------------|--------|-----|
| FIRST USED | 06 G35U | | |
| TITLE | DO NOT SCALE DRAWING | | |
| | WIRING INSTL-BODY, 110V | | |
| SHEET 4 | PART NO | 156008 | REV |

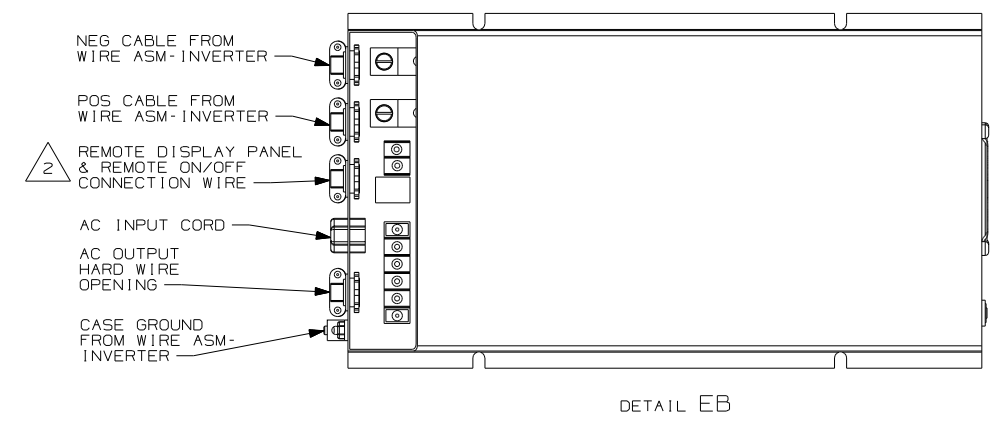
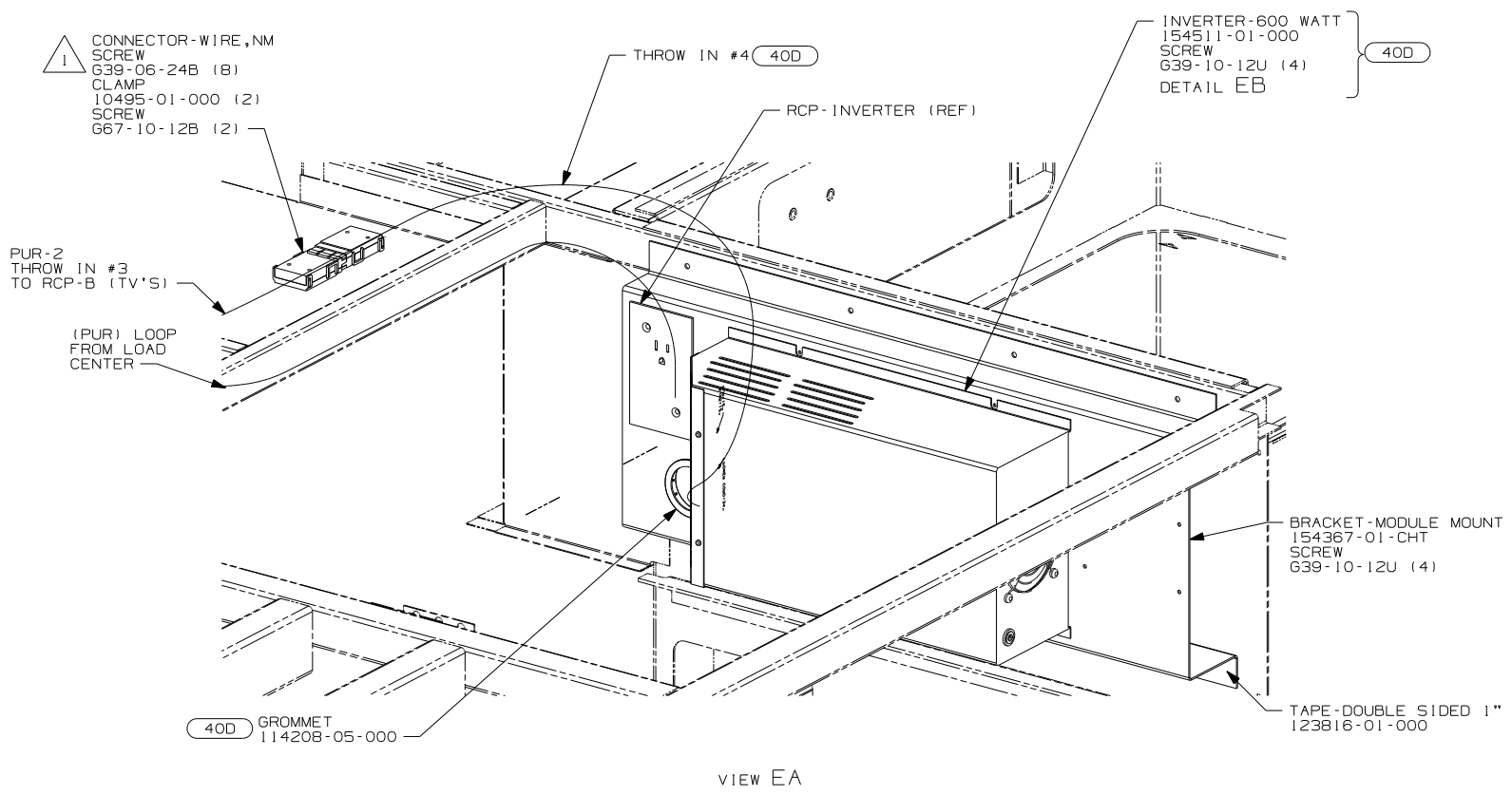

NOTES:
 2 WB FROM WIRE ASM-COACH TO PUR WIRE FROM INVERTER.
 1 FOR MORE INFORMATION SEE LOAD CENTER/ATS ASM.

FOR ELECTRICAL TORQUE SPECIFICATIONS SEE DWG NO. 128783-01-000

FOR ELECTRICAL CALLOUTS SEE DWG NO. 121339-01-000

- 78J ELECTRICAL SYTEM - 50 AMP
- 40D INVERTER-DC/AC,600 WATT
- 265 CODES/STANDARDS - CSA/CMVSS
- 1B1 CODES/STANDARDS - USA
- 12D ELECTRICAL SYSTEM - 30 AMP

| | |
|--------------------------------|--------------------|
| FIRST USED | |
| 06 G35U | |
| DO NOT SCALE DRAWING | |
| TITLE: WIRING INSTL-BODY, 110V | |
| SHEET 5 | PART NO 156008 REV |

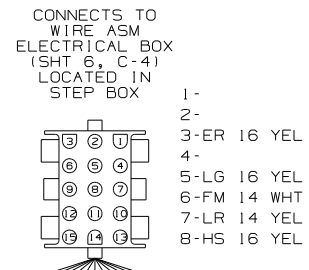
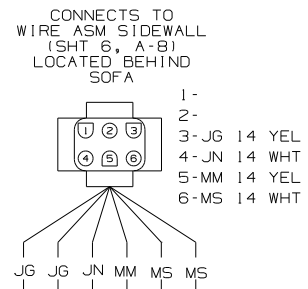
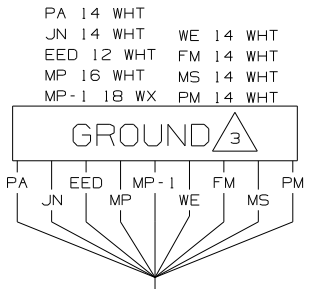

- 9-WH 14 YEL
- 10-KE 14 YEL
- 11-LH 16 YEL
- 12-
- 13-LJ 16 YEL
- 14-FFD 12 YEL
- 15-KA 12 YEL

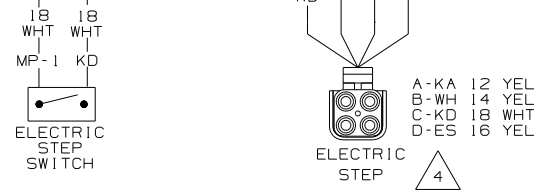
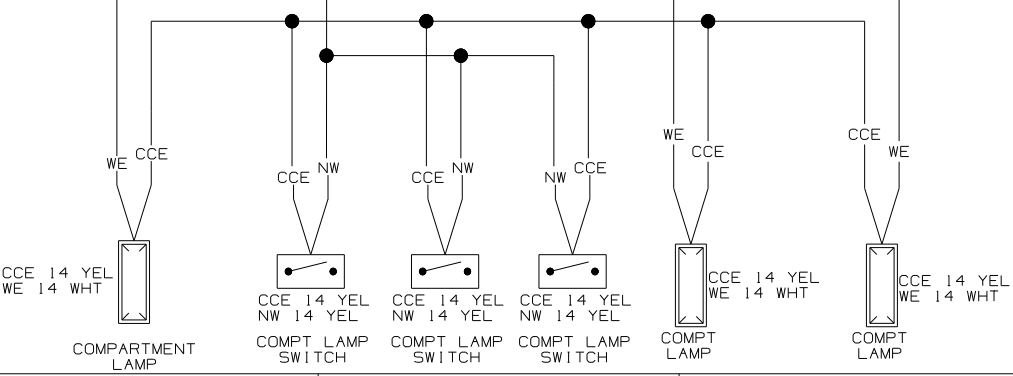
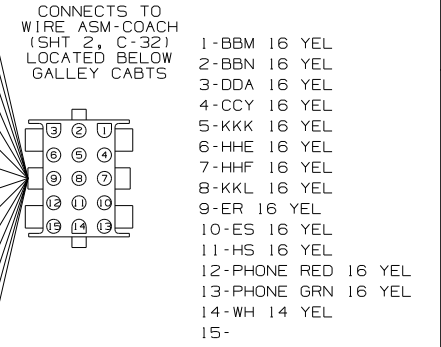
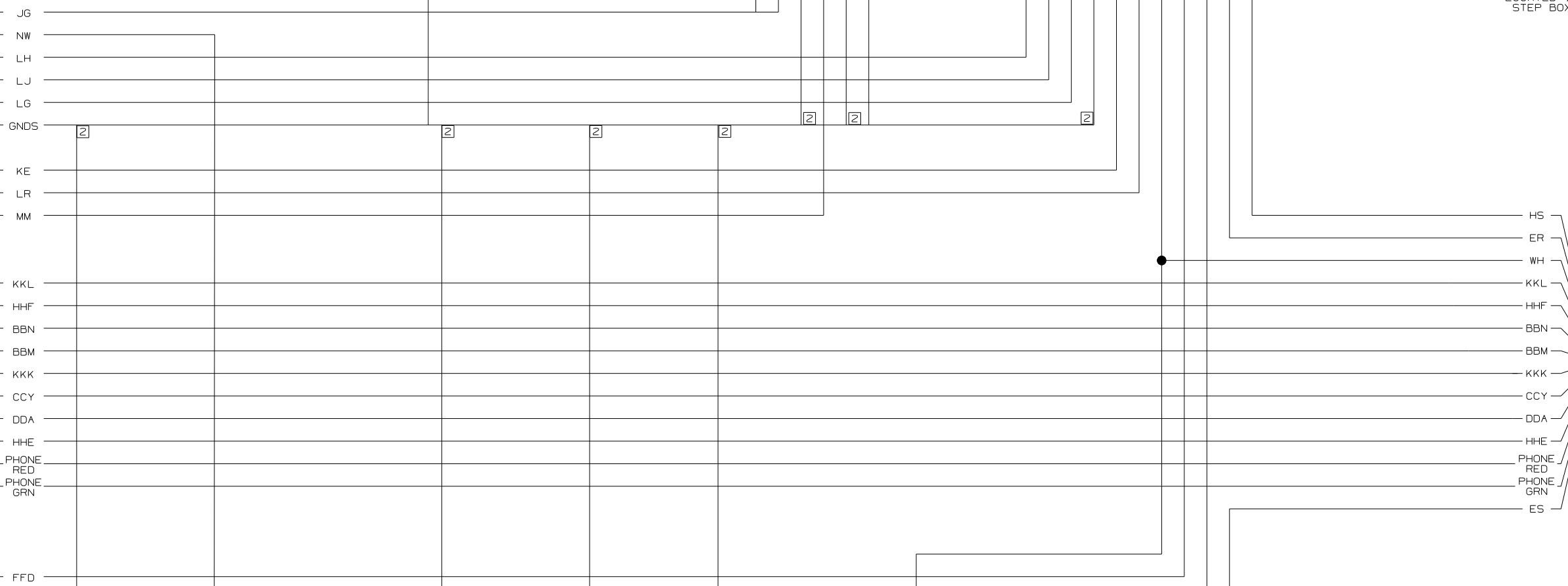
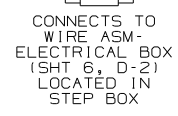
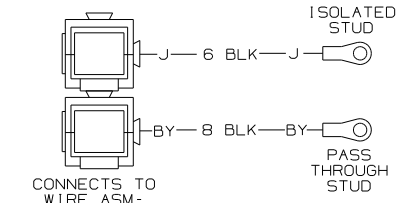

WIRING DIAGRAM-CHASSIS
 (WIRE ASM-152875 REV A)

| | | |
|------------------------------------|--------------------------------------|---|
| WINNEBAGO | | COPYRIGHT 2006 WINNEBAGO INDUSTRIES, INC. |
| DFTR | ORIG. DATE | |
| CHNR | ALL DIMENSIONS ARE IN MILLIMETERS | |
| P.E. | | |
| M.E. | FIRST USED 06 G35U | |
| DSNR | | |
| UNSPECIFIED TOLERANCES ARE: | | MATERIAL: |
| WHOLE DIM (X) | : | |
| ONE-PLACE (X.X) | : | |
| TWO-PLACE (X.XX) | : | |
| ANGLE | : | |
| THIRD ANGLE PROJECTION | | |
| DO NOT SCALE DRAWING | | |
| TITLE: WIRING DIAGRAM-BODY, 12V | | |
| SHEET 1 of 5 | PART NO | 156009 |
| REF: | 1 | 6/16/2006 |

D
C
B
A

- A1-WP 10 YEL
- A2-KS 14 YEL
- A3-RA 14 YEL
- B1-
- B2-
- B3-
- B4-
- C1-KE 14 YEL
- C2-RB 14 YEL
- D1-LL 16 WHT
- D2-LM 16 WHT
- D3-LN 16 WHT
- D4-LP 16 YEL
- E1-MM 14 YEL
- E2-BBN 16 YEL
- F1-BBM 16 YEL
- F2-KKK 16 YEL
- G1-DDA 16 YEL
- G2-CCY 16 YEL
- G3-LR 14 YEL
- G4-NA 14 YEL
- H1-KU 14 YEL
- H2-NH 14 YEL
- J1-
- J2-
- J3-
- J4-
- K1-HHE 16 YEL
- K2-HHF 16 YEL
- K3-KKL 16 YEL

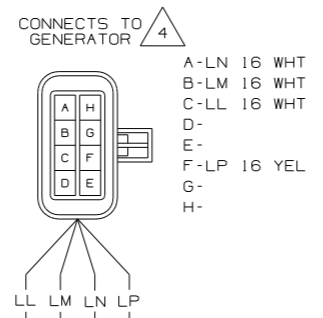
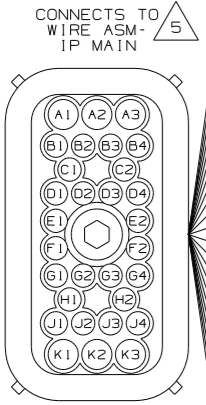

- A-LN 16 WHT
- B-LM 16 WHT
- C-LL 16 WHT
- D-
- E-
- F-LP 16 YEL
- G-
- H-

- 1-JG 14 YEL
- 2-JT 16 YEL
- 3-LG 16 YEL
- 4-LH 16 YEL
- 5-LJ 16 YEL
- 6-LL 16 WHT
- 7-LM 16 WHT
- 8-LN 16 WHT
- 9-LP 16 YEL
- 10-MM 14 YEL
- 11-NM 14 YEL
- 12-NW 14 YEL

CONNECTS TO WIRE ASM-COACH (SHT 2, B-32) LOCATED BELOW GALLEY CABTS

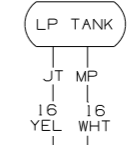
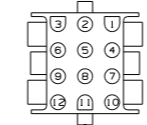

- JT 16 YEL
- MP 16 WHT

CONNECTS TO REAR AUTO HEATER

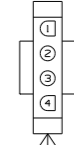

- 1-PA 14 WHT
- 2-KS 14 YEL
- 3-
- 4-KU 14 YEL

CONNECTS TO WH CHASSIS WIRING

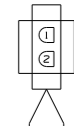

- 1-LJ 16 YEL
- 2-FM 14 WHT

- 7 USED FOR MANUFACTURING.
 - 6 SEE WIRING DIAGRAM-AUTO LAMPS FOR ADDITIONAL INFORMATION.
 - 5 SEE WIRING DIAGRAM-AUTO FOR ADDITIONAL INFORMATION.
 - 4 SEE MANUFACTURERS DIAGRAM FOR ADDITIONAL INFORMATION.
 - 3 GROUNDS ARE SHOWN AS A SINGLE LINE FOR EASE IN TRACING. EACH GROUND CIRCUIT IS SEPERATE IN THE HARNESS.
 - 2 NOT A SPLICE POINT. INDICATES ENTRY INTO WIRING HARNESS.
- NOTES:
1. SPLICES ARE THEORETICAL AND MAY DIFFER IN THE HARNESS.

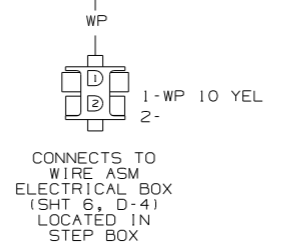

CONNECTS TO WIRE ASM ELECTRICAL BOX (SHT 6, D-4) LOCATED IN STEP BOX

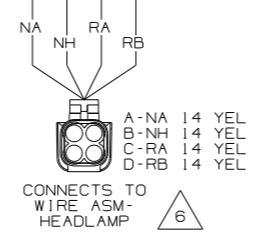

- A-NA 14 YEL
- B-NH 14 YEL
- C-RA 14 YEL
- D-RB 14 YEL

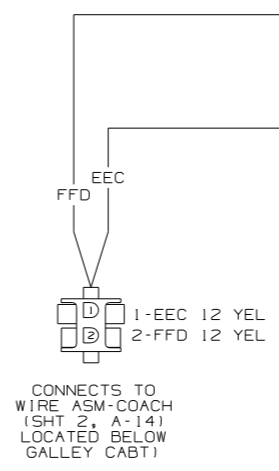

CONNECTS TO WIRE ASM-COACH (SHT 2, A-14) LOCATED BELOW GALLEY CABT)

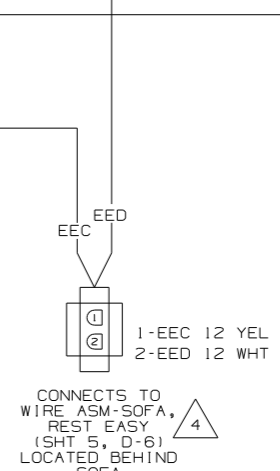

CONNECTS TO WIRE ASM-SOFA, REST EASY (SHT 5, D-6) LOCATED BEHIND SOFA

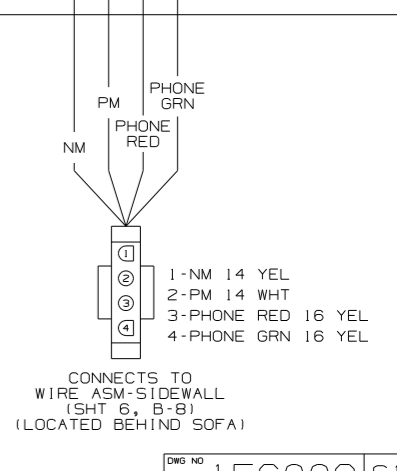

CONNECTS TO WIRE ASM-SIDEWALL (SHT 6, B-8) (LOCATED BEHIND SOFA)

CONNECTS TO DRAINAGE COMP LAMP SWITCH

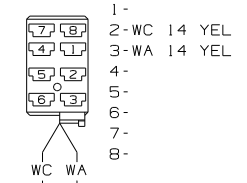

BATH/HALLWAY LAMP SWITCH
YM 14 YEL
JD 14 YEL
YN 14 YEL

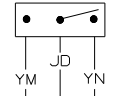

COMPARTMENT LAMP SWITCH
NW 14 YEL
CCG 14 YEL

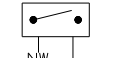

COMPARTMENT LAMP
WE 14 WHT
CCG 14 YEL

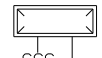

GALLEY CEILING LAMP SWITCH
A 14 YEL
JE 14 YEL



ANTENNA GROUNDS
JP 14 WHT

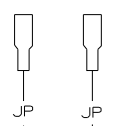

INVERTER CONTROL CIRCUIT
WB 14 YEL

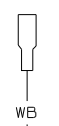

CONNECTS TO LP DETECTOR

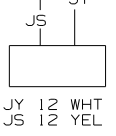
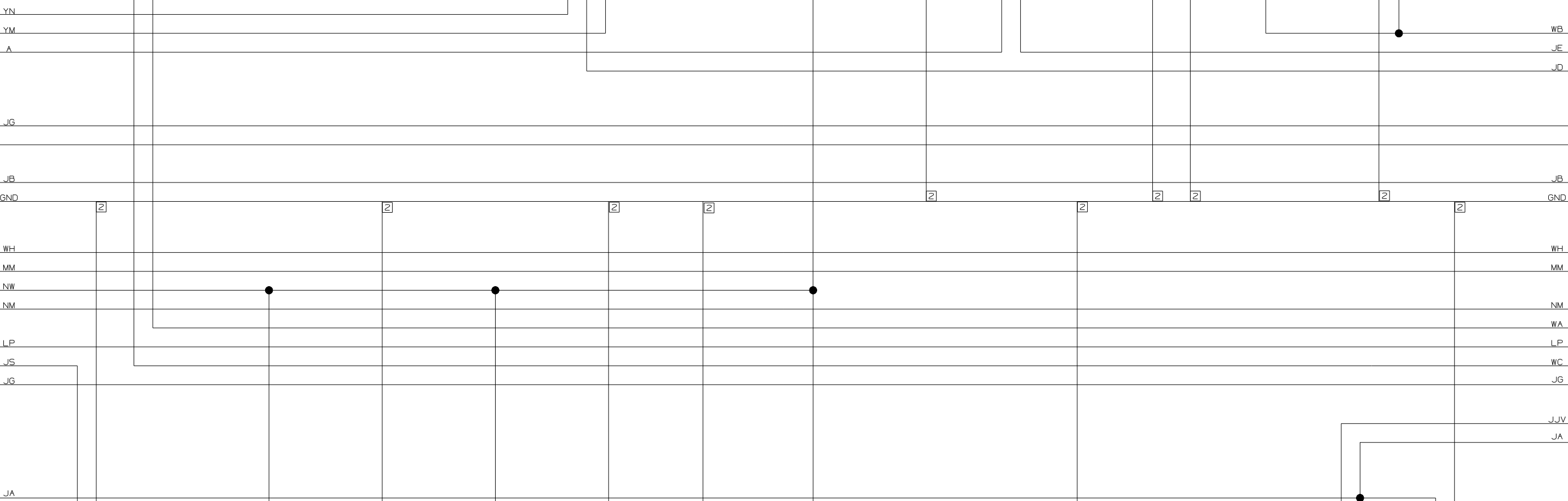
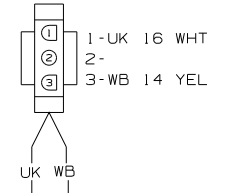

WATER PUMP
JY 12 WHT
JS 12 YEL

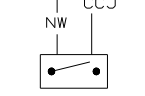

COMPARTMENT LAMP SWITCH
NW 14 YEL
CCJ 14 YEL

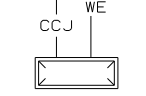

COMPARTMENT LAMP
WE 14 WHT
CCJ 14 YEL

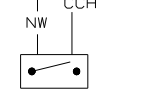

COMPARTMENT LAMP SWITCH
NW 14 YEL
CCH 14 YEL

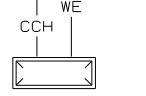

COMPARTMENT LAMP
WE 14 WHT
CCH 14 YEL

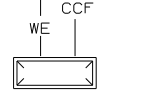

COMPARTMENT LAMP
WE 14 WHT
CCF 14 YEL

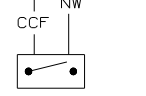

COMPARTMENT LAMP SWITCH
NW 14 YEL
CCF 14 YEL

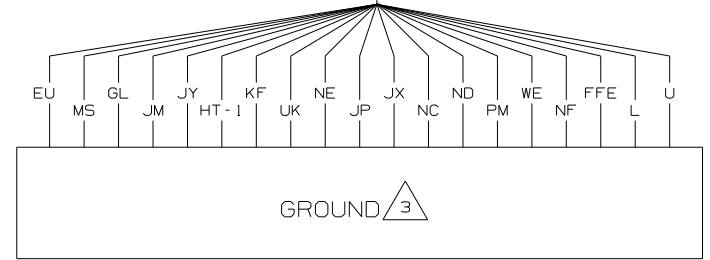

GL 16 WHT UK 16 WHT JX 14 WHT NF 14 WHT
JM 14 WHT NE 14 WHT NC 14 WHT FFE 12 WHT
JY 12 WHT EU 16 WHT ND 14 WHT L 6 GRN
HT-1 16 WHT MS 14 WHT PM 14 WHT U 8 GRN
KF 16 WHT JP 14 WHT WE 14 WHT

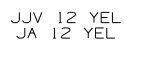

MONITOR PANEL LIGHT SWITCH
JJV 12 YEL
JA 12 YEL

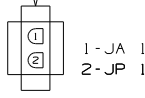

CONNECTS TO WIRE ASM-EXT ENT CTR (SHT 6, C-5) (LOCATED BEHIND EXT ENT CTR RADIO)
1-JA 12 YEL
2-JP 14 WHT

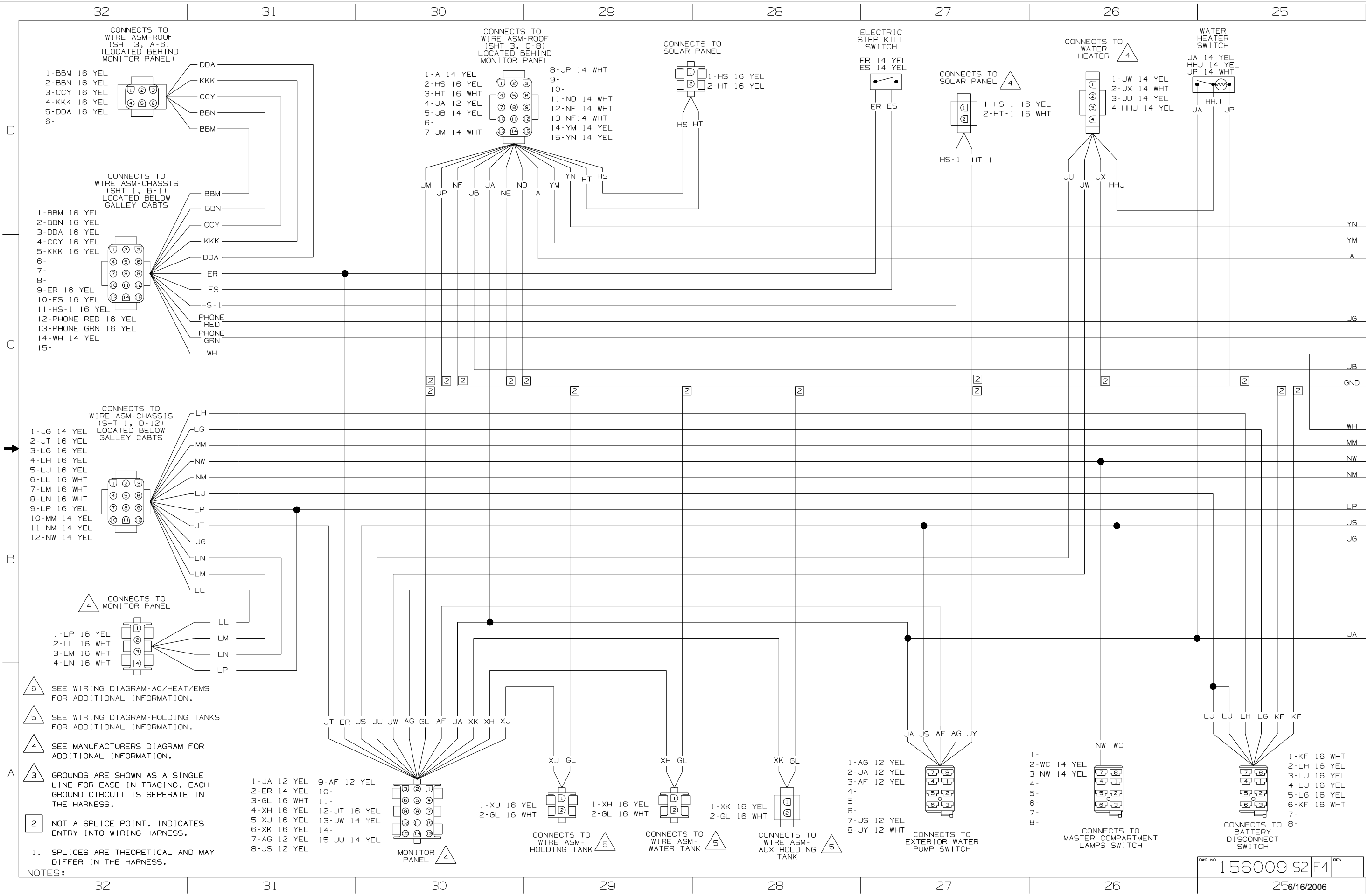

CONNECTS TO WIRE ASM-ROOF (SHT 3, A-6) (LOCATED BEHIND MONITOR PANEL)

- 1-BBM 16 YEL
- 2-BBN 16 YEL
- 3-CCY 16 YEL
- 4-KKK 16 YEL
- 5-DDA 16 YEL
- 6-

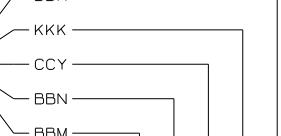

CONNECTS TO WIRE ASM-ROOF (SHT 3, C-8) LOCATED BEHIND MONITOR PANEL

- 1-A 14 YEL
- 2-HS 16 YEL
- 3-HT 16 WHT
- 4-JA 12 YEL
- 5-JB 14 YEL
- 6-
- 7-JM 14 WHT

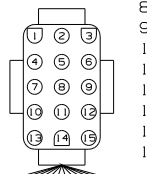

CONNECTS TO SOLAR PANEL

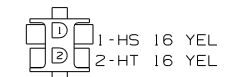

ELECTRIC STEP KILL SWITCH

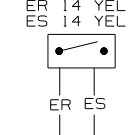

CONNECTS TO SOLAR PANEL

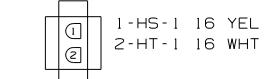

CONNECTS TO WATER HEATER

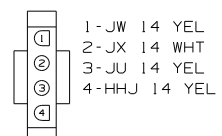

WATER HEATER SWITCH

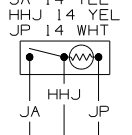

CONNECTS TO WIRE ASM-CHASSIS (SHT 1, B-1) LOCATED BELOW GALLEY CABTS

- 1-BBM 16 YEL
- 2-BBN 16 YEL
- 3-DDA 16 YEL
- 4-CCY 16 YEL
- 5-KKK 16 YEL
- 6-
- 7-
- 8-
- 9-ER 16 YEL
- 10-ES 16 YEL
- 11-HS-1 16 YEL
- 12-PHONE RED 16 YEL
- 13-PHONE GRN 16 YEL
- 14-WH 14 YEL
- 15-

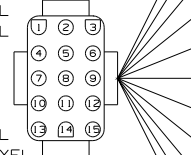

CONNECTS TO WIRE ASM-CHASSIS (SHT 1, D-12) LOCATED BELOW GALLEY CABTS

- 1-JG 14 YEL
- 2-JT 16 YEL
- 3-LG 16 YEL
- 4-LH 16 YEL
- 5-LJ 16 YEL
- 6-LL 16 WHT
- 7-LM 16 WHT
- 8-LN 16 WHT
- 9-LP 16 YEL
- 10-MM 14 YEL
- 11-NM 14 YEL
- 12-NW 14 YEL

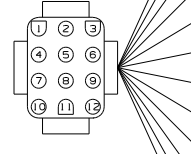

CONNECTS TO MONITOR PANEL

- 1-LP 16 YEL
- 2-LL 16 WHT
- 3-LM 16 WHT
- 4-LN 16 WHT

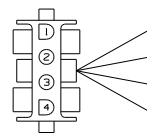

- 6 SEE WIRING DIAGRAM-AC/HEAT/EMS FOR ADDITIONAL INFORMATION.
- 5 SEE WIRING DIAGRAM-HOLDING TANKS FOR ADDITIONAL INFORMATION.
- 4 SEE MANUFACTURERS DIAGRAM FOR ADDITIONAL INFORMATION.
- 3 GROUNDS ARE SHOWN AS A SINGLE LINE FOR EASE IN TRACING. EACH GROUND CIRCUIT IS SEPERATE IN THE HARNESS.
- 2 NOT A SPLICE POINT. INDICATES ENTRY INTO WIRING HARNESS.

NOTES:
1. SPLICES ARE THEORETICAL AND MAY DIFFER IN THE HARNESS.

- 1-JA 12 YEL
- 2-ER 14 YEL
- 3-GL 16 WHT
- 4-XH 16 YEL
- 5-XJ 16 YEL
- 6-XK 16 YEL
- 7-AG 12 YEL
- 8-JS 12 YEL
- 9-AF 12 YEL
- 10-
- 11-
- 12-JT 16 YEL
- 13-JW 14 YEL
- 14-
- 15-JU 14 YEL

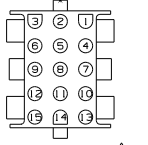

- 1-XJ 16 YEL
- 2-GL 16 WHT

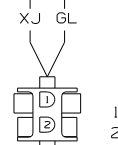

CONNECTS TO WIRE ASM-HOLDING TANK

- 1-XH 16 YEL
- 2-GL 16 WHT

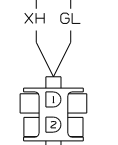

CONNECTS TO WIRE ASM-WATER TANK

- 1-XK 16 YEL
- 2-GL 16 WHT

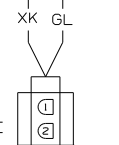

CONNECTS TO WIRE ASM-AUX HOLDING TANK

- 1-AG 12 YEL
- 2-JA 12 YEL
- 3-AF 12 YEL
- 4-
- 5-
- 6-
- 7-JS 12 YEL
- 8-JY 12 WHT

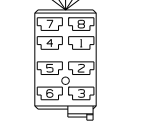

CONNECTS TO EXTERIOR WATER PUMP SWITCH

- 1-
- 2-WC 14 YEL
- 3-NW 14 YEL
- 4-
- 5-
- 6-
- 7-
- 8-

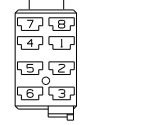

CONNECTS TO MASTER COMPARTMENT LAMPS SWITCH

- 1-KF 16 WHT
- 2-LH 16 YEL
- 3-LJ 16 YEL
- 4-LJ 16 YEL
- 5-LG 16 YEL
- 6-KF 16 WHT
- 7-
- 8-

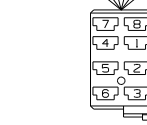

CONNECTS TO BATTERY DISCONNECT SWITCH

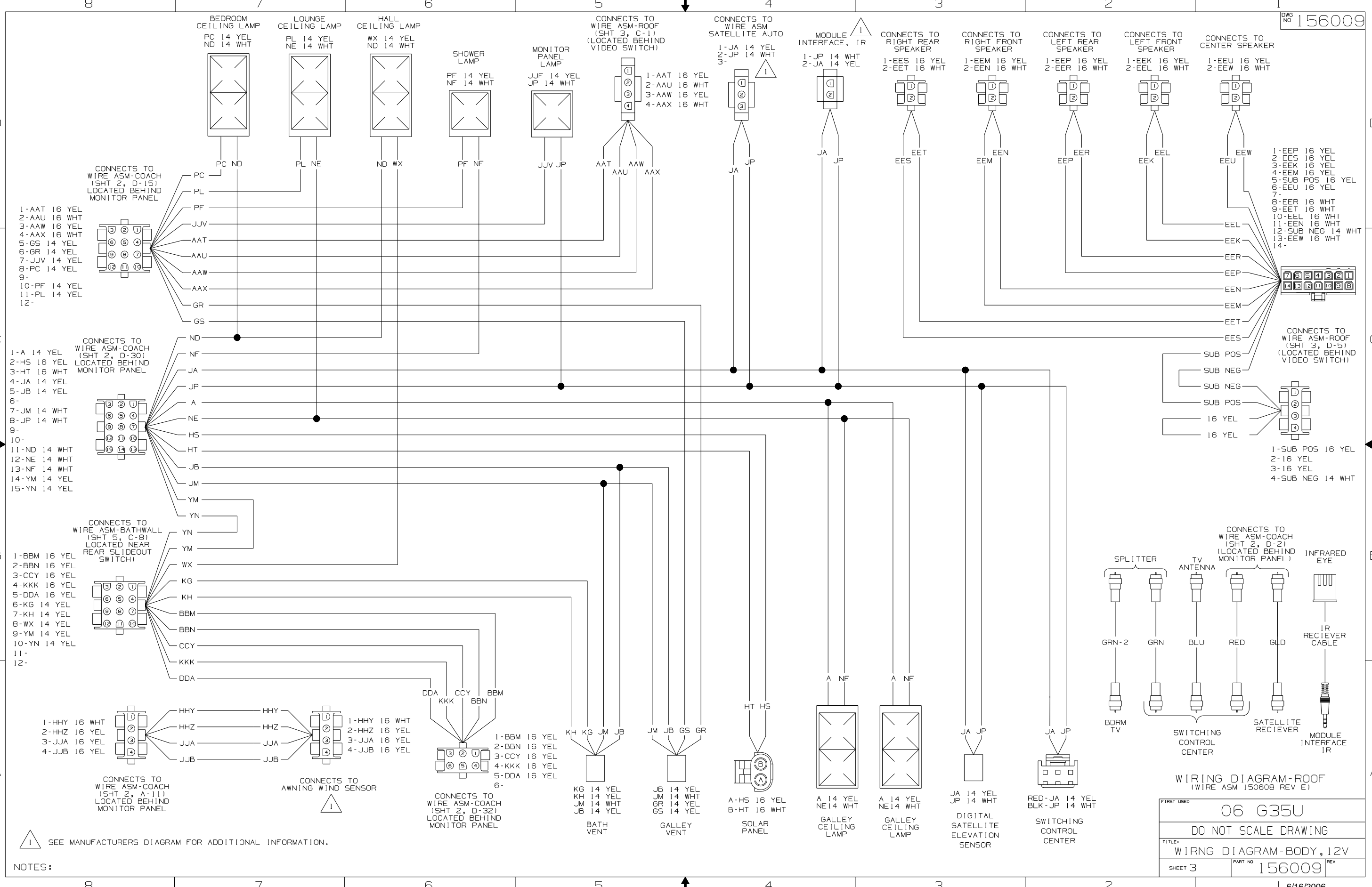

NOTES: SEE MANUFACTURERS DIAGRAM FOR ADDITIONAL INFORMATION.

| | | | |
|--------------------------------|---------|---------|-----|
| FIRST USED | | 06 G35U | |
| DO NOT SCALE DRAWING | | | |
| TITLE: WIRNG DIAGRAM-BODY, 12V | | | |
| SHEET 3 | PART NO | 156009 | REV |

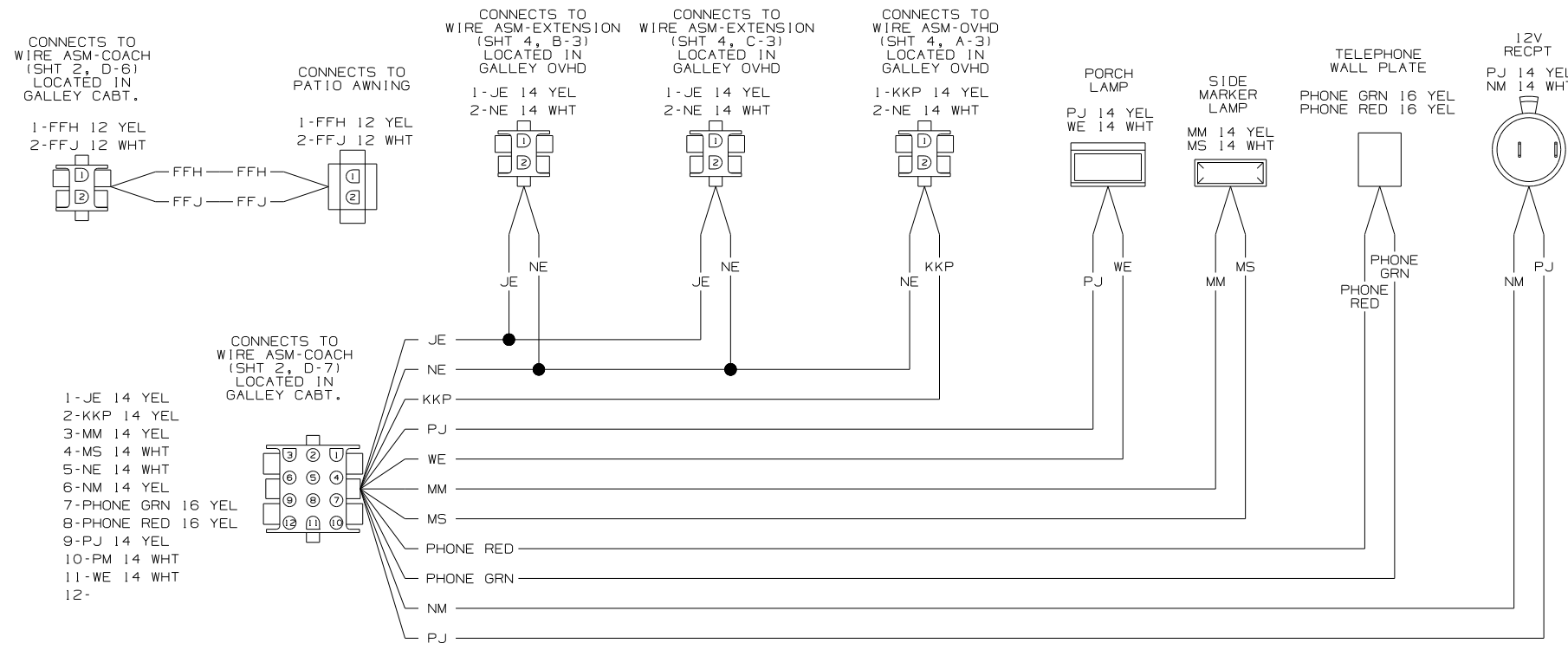

WIRING DIAGRAM SIDEWALL
(WIRE ASM 152943 REV F)

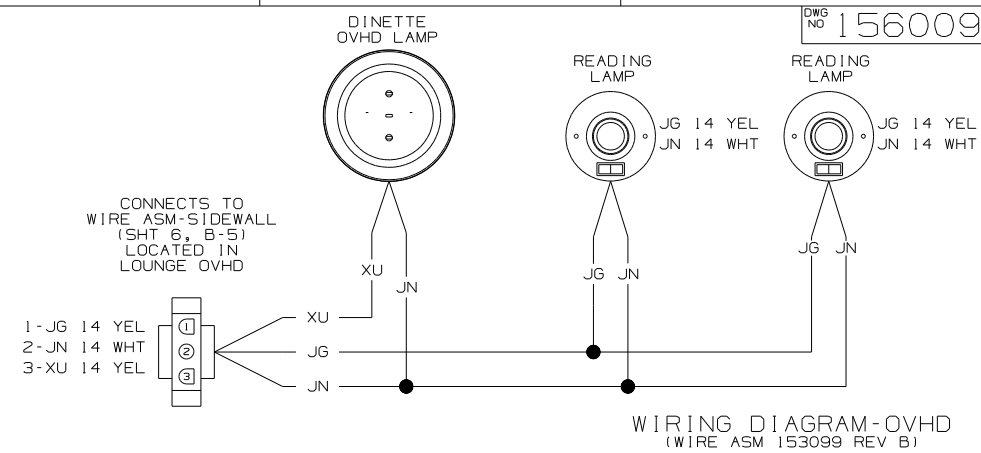

WIRING DIAGRAM-OVHD
(WIRE ASM 153099 REV B)

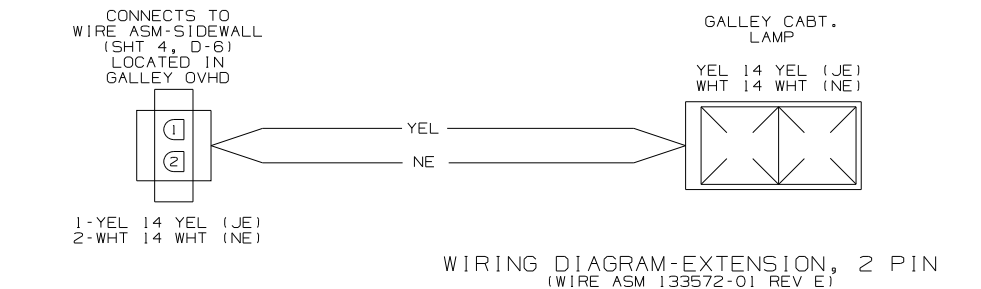

WIRING DIAGRAM-EXTENSION, 2 PIN
(WIRE ASM 133572-01 REV E)

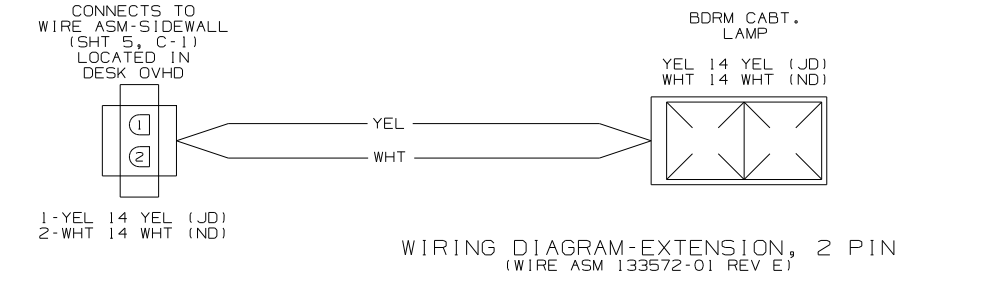

WIRING DIAGRAM-EXTENSION, 2 PIN
(WIRE ASM 133572-01 REV E)

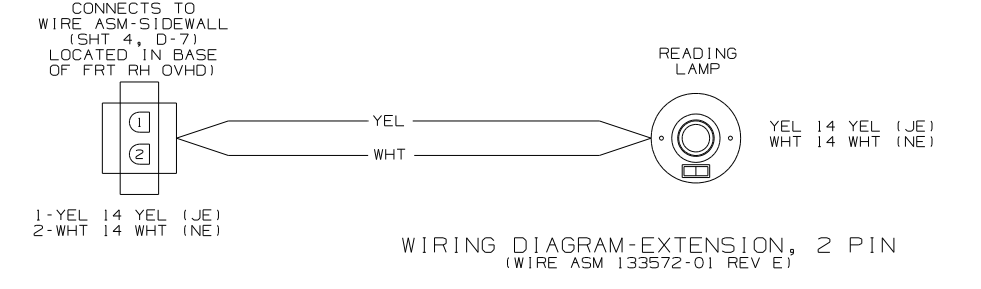

WIRING DIAGRAM-EXTENSION, 2 PIN
(WIRE ASM 133572-01 REV E)

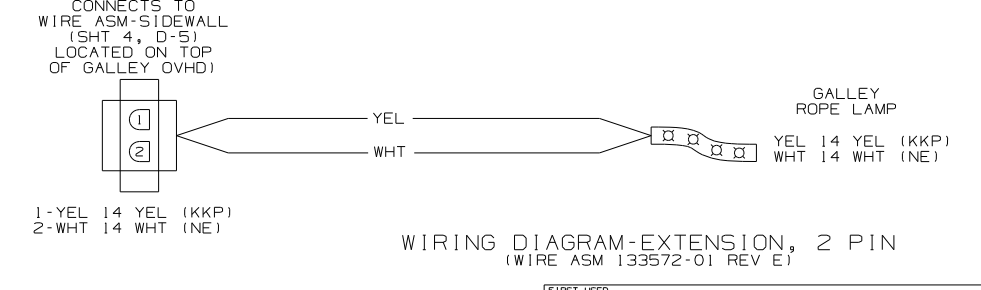

WIRING DIAGRAM-EXTENSION, 2 PIN
(WIRE ASM 133572-01 REV E)

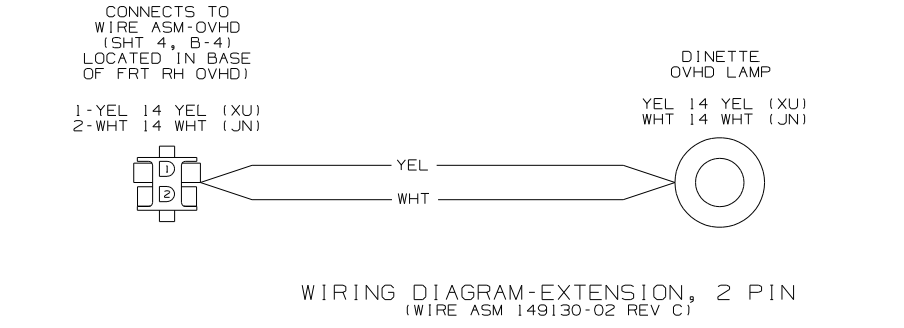

WIRING DIAGRAM-EXTENSION, 2 PIN
(WIRE ASM 149130-02 REV C)

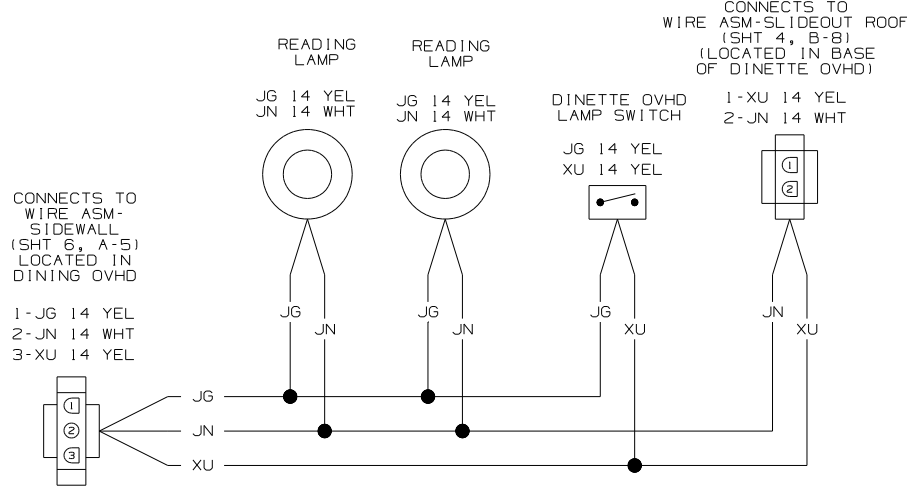

WIRING DIAGRAM-OVHD
(WIRE ASM 153451 REV A)

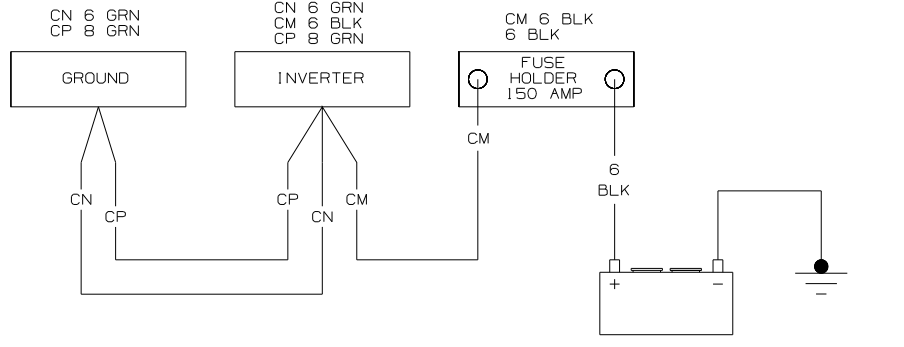

WIRING DIAGRAM-INVERTER
(WIRE ASM 154845 REV C)

| | |
|------------|--------------------------|
| FIRST USED | 06 G35U |
| TITLE | DO NOT SCALE DRAWING |
| TITLE | WIRING DIAGRAM-BODY, 12V |
| SHEET 4 | PART NO 156009 REV |

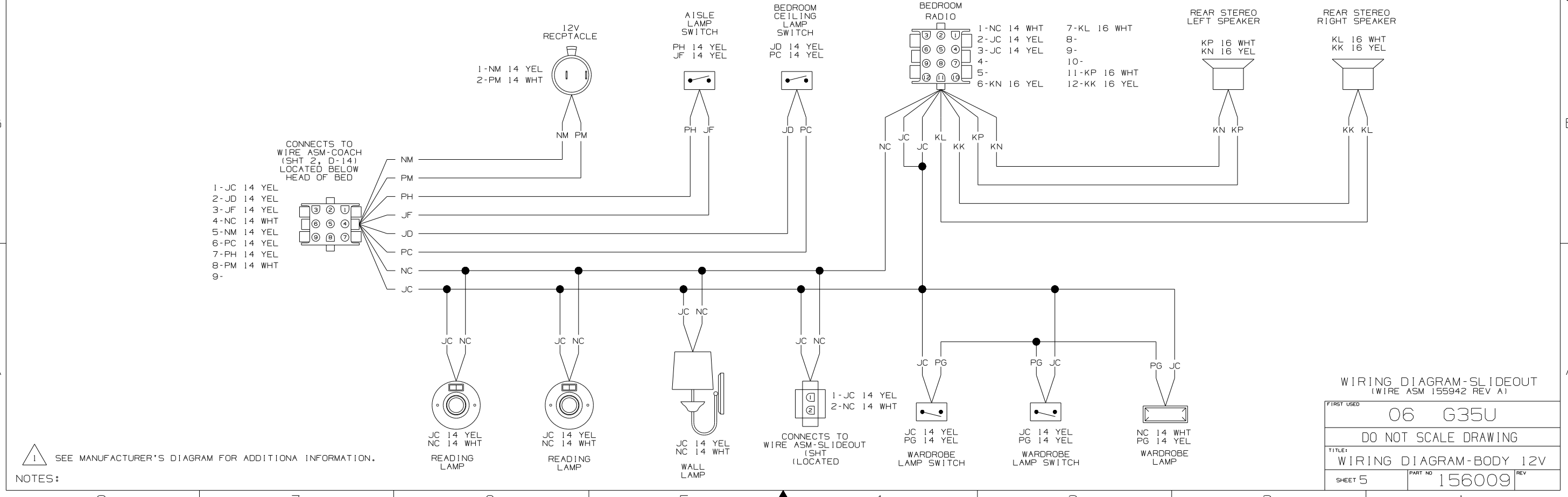
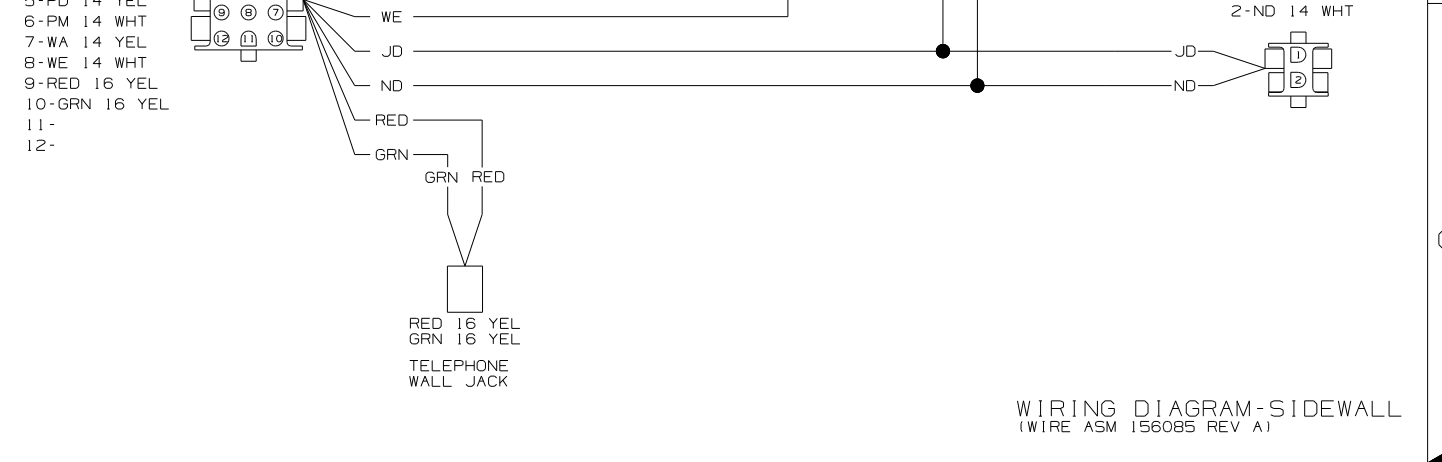
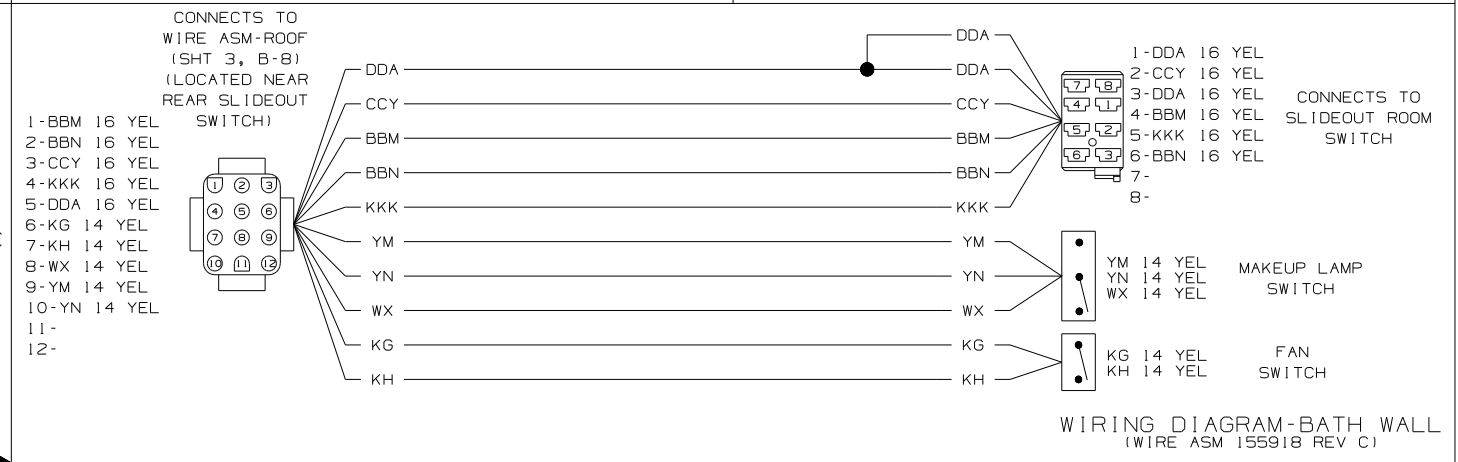
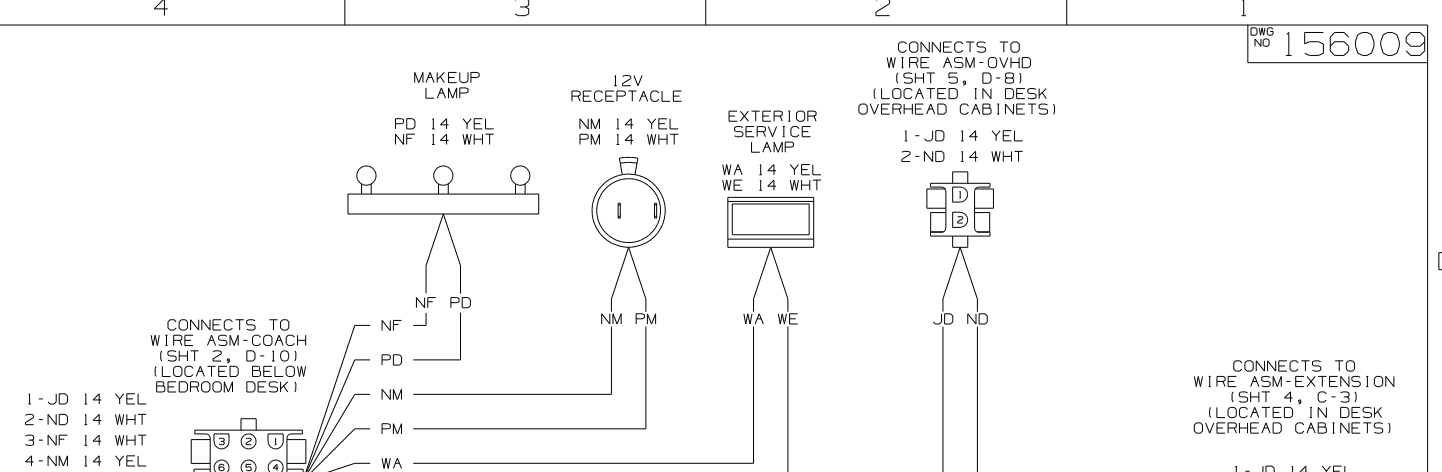
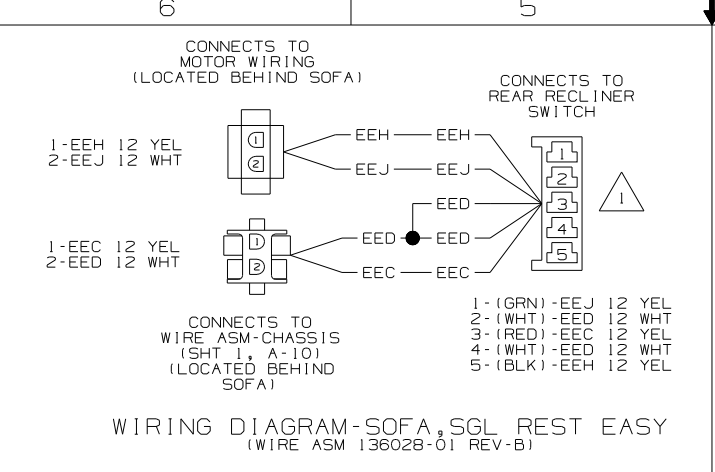
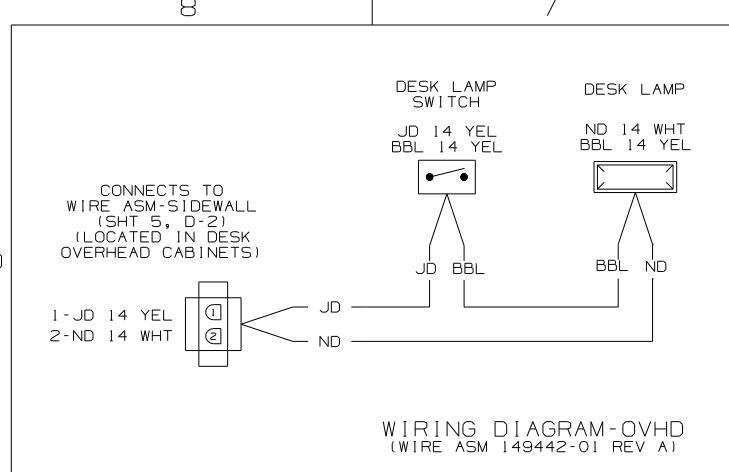

NOTES:
1 SEE MANUFACTURER'S DIAGRAM FOR ADDITIONAL INFORMATION.

| | | | |
|-----------------------------------|---------|---------|-----|
| FIRST USED | | 06 G35U | |
| DO NOT SCALE DRAWING | | | |
| TITLE: WIRING DIAGRAM-BODY 12V | | | |
| SHEET 5 | PART NO | 156009 | REV |

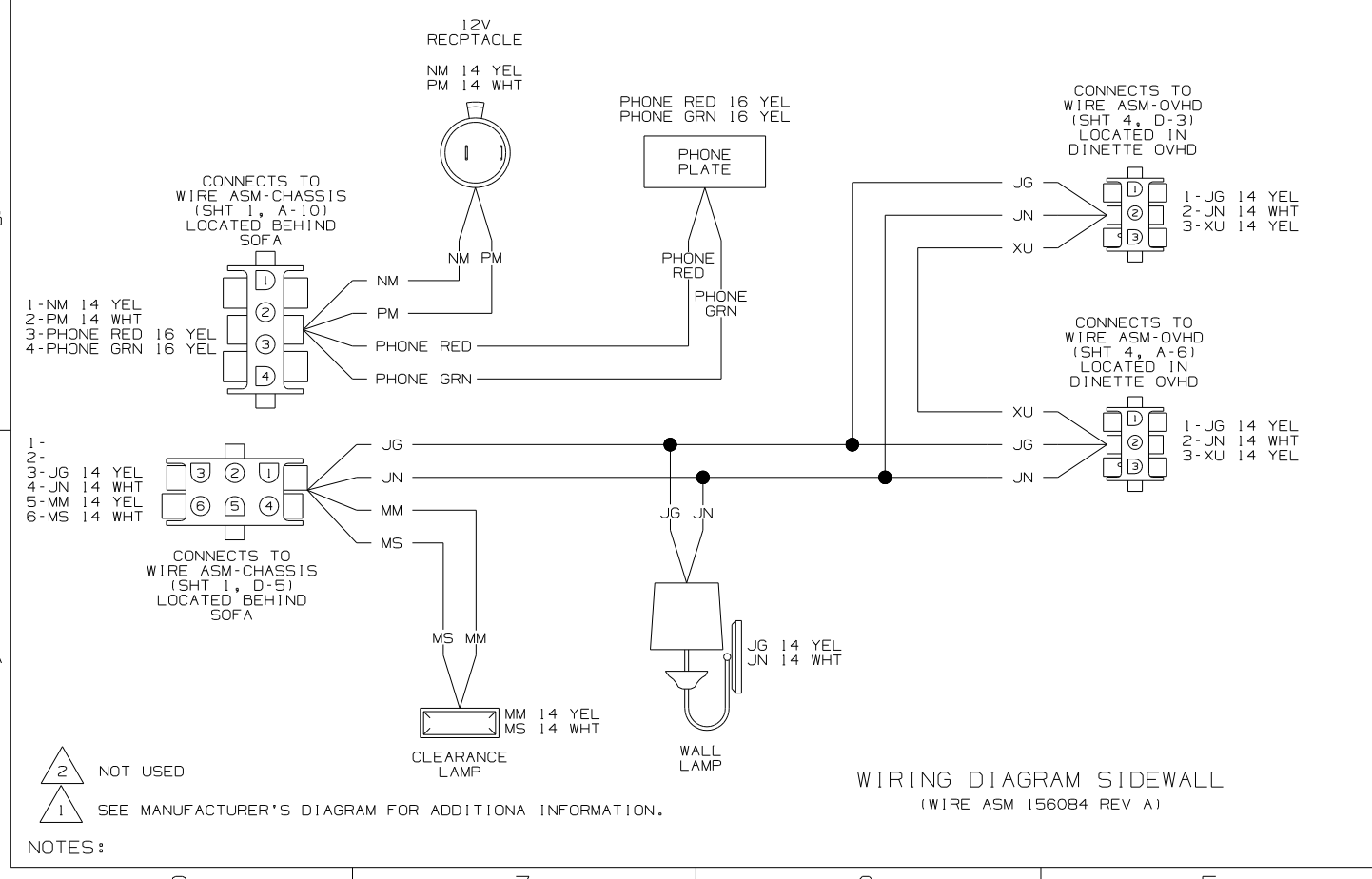
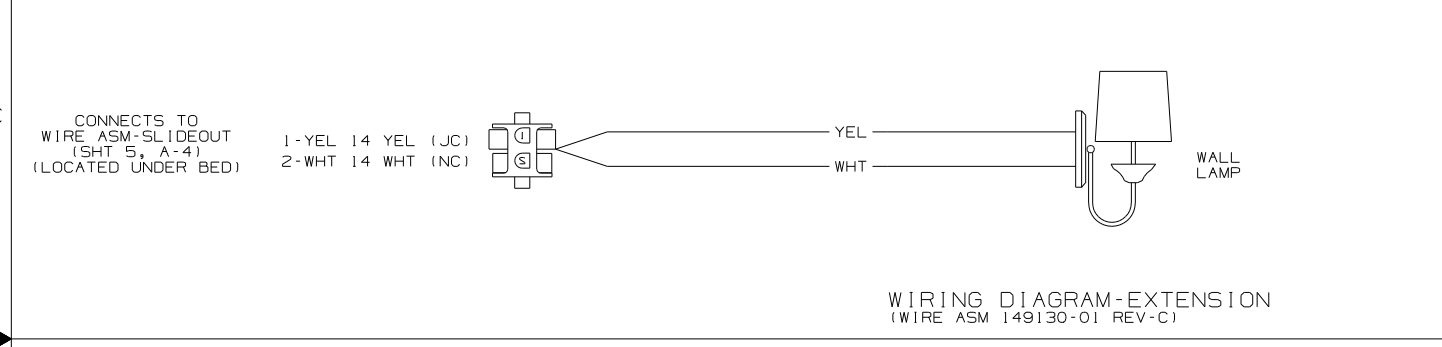
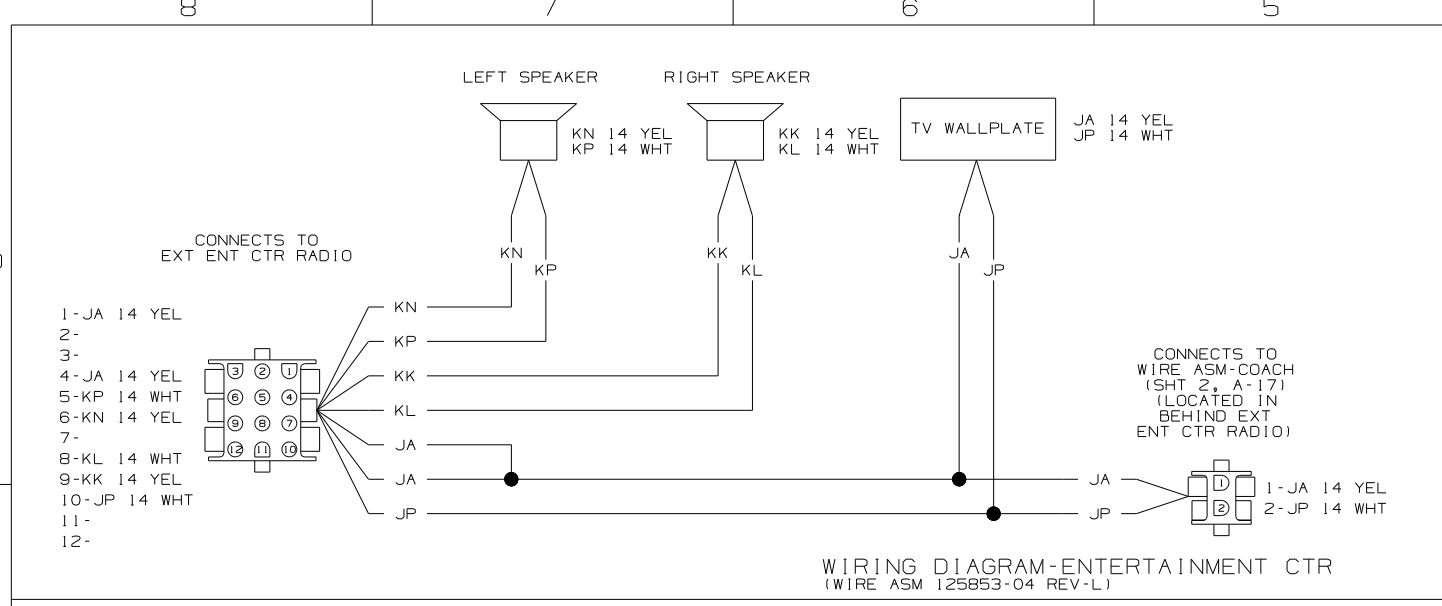

NOTES:

2 NOT USED

1 SEE MANUFACTURER'S DIAGRAM FOR ADDITIONA INFORMATION.

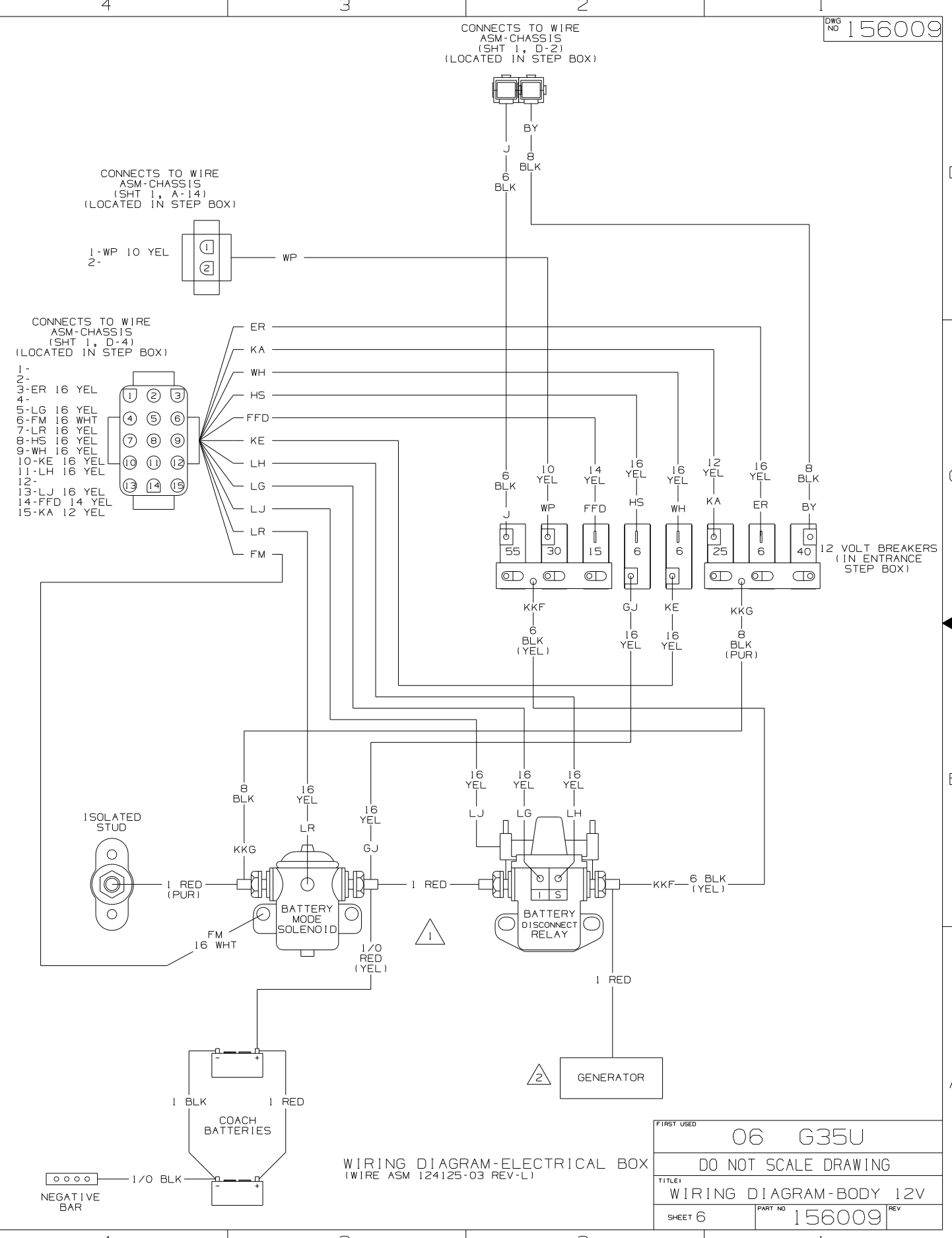

| | |
|-----------------------------------|--------------------|
| FIRST USED | 06 G35U |
| DO NOT SCALE DRAWING | |
| TITLE: WIRING DIAGRAM-BODY 12V | |
| SHEET 6 | PART NO 156009 REV |

| | |
|-------------|---------|
| DRAWING NO. | FEATURE |
| 156007-01 | (WIN) |
| 156007-02 | (ITA) |

| | | |
|----------|-----------------|--------|
| RELEASE | REV DATE | DWG NO |
| A | | 156007 |
| REV ZONE | REVISION RECORD | DATE |
| | | |

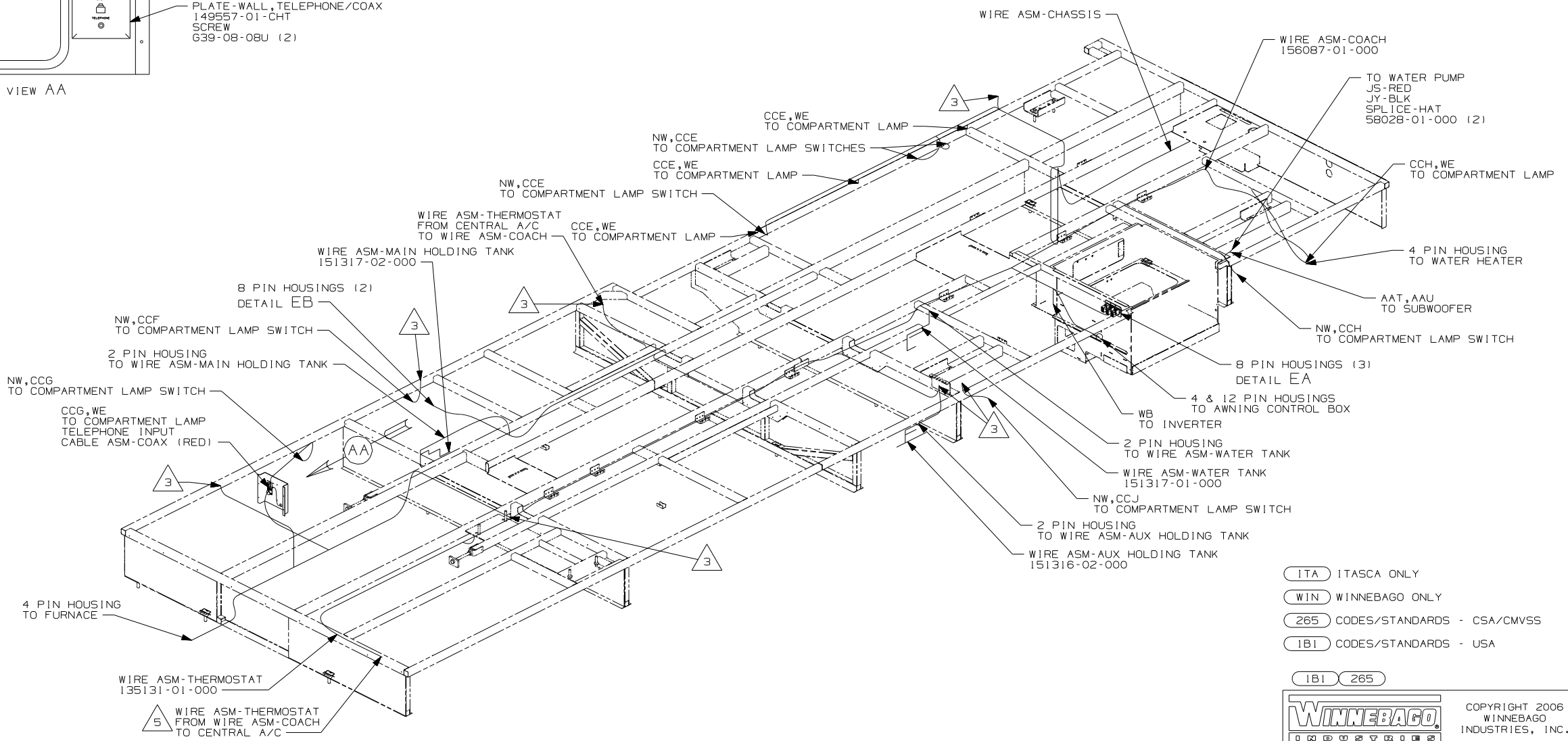
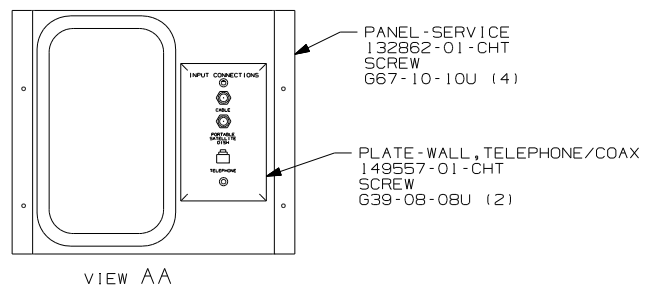

- (ITA) ITASCA ONLY
- (WIN) WINNEBAGO ONLY
- (265) CODES/STANDARDS - CSA/CMVSS
- (1B1) CODES/STANDARDS - USA

| | | | |
|--------------------------------------|--------------------------------------|---|--|
| WINNEBAGO | | COPYRIGHT 2006 WINNEBAGO INDUSTRIES, INC. | |
| DFTR | ORIG. DATE | | |
| CHKR | ALL DIMENSIONS ARE IN MILLIMETERS | | |
| P.E. | | | |
| M.E. | FIRST USED | 06 G35U | |
| DSNR | | | |
| UNSPECIFIED TOLERANCES ARE: | MATERIAL: | | |
| WHOLE DIM (X) : | | | |
| ONE-PLACE (X.X) : | | | |
| TWO-PLACE (X.XX) : | | | |
| ANGLE : | | | |
| THIRD ANGLE PROJECTION | | | |
| DO NOT SCALE DRAWING | | | |
| TITLE: WIRING INSTL-BODY, 12V | | | |
| SHEET 1 of 7 | PART NO | 156007 | |
| REF: | 1 6/16/2006 | | |

- 5 FOR ADDITIONAL INFORMATION SEE CENTRAL A/C INSTALLATION.
- 4 CONNECT TELEPHONE WIRE TO MATCHING COLORS ON PLATE-WALL, TELEPHONE.
- 3 WIRE PASSES THROUGH FLOOR AT THIS POINT.
2. SEE WIRING DIAGRAM-BODY, 12V FOR ADDITIONAL INFORMATION.
1. ALL WIRES TO BE CLAMPED WITH CLAMP 10495-01-000 OR WIRE TIE 8343-02-000 EVERY 600MM, UNLESS OTHERWISE SPECIFIED.

FOR ELECTRICAL TORQUE SPECIFICATIONS SEE DWG NO. 128783-01-000

(X-X) FOR ELECTRICAL CALLOUTS SEE DWG NO. 121339-01-000

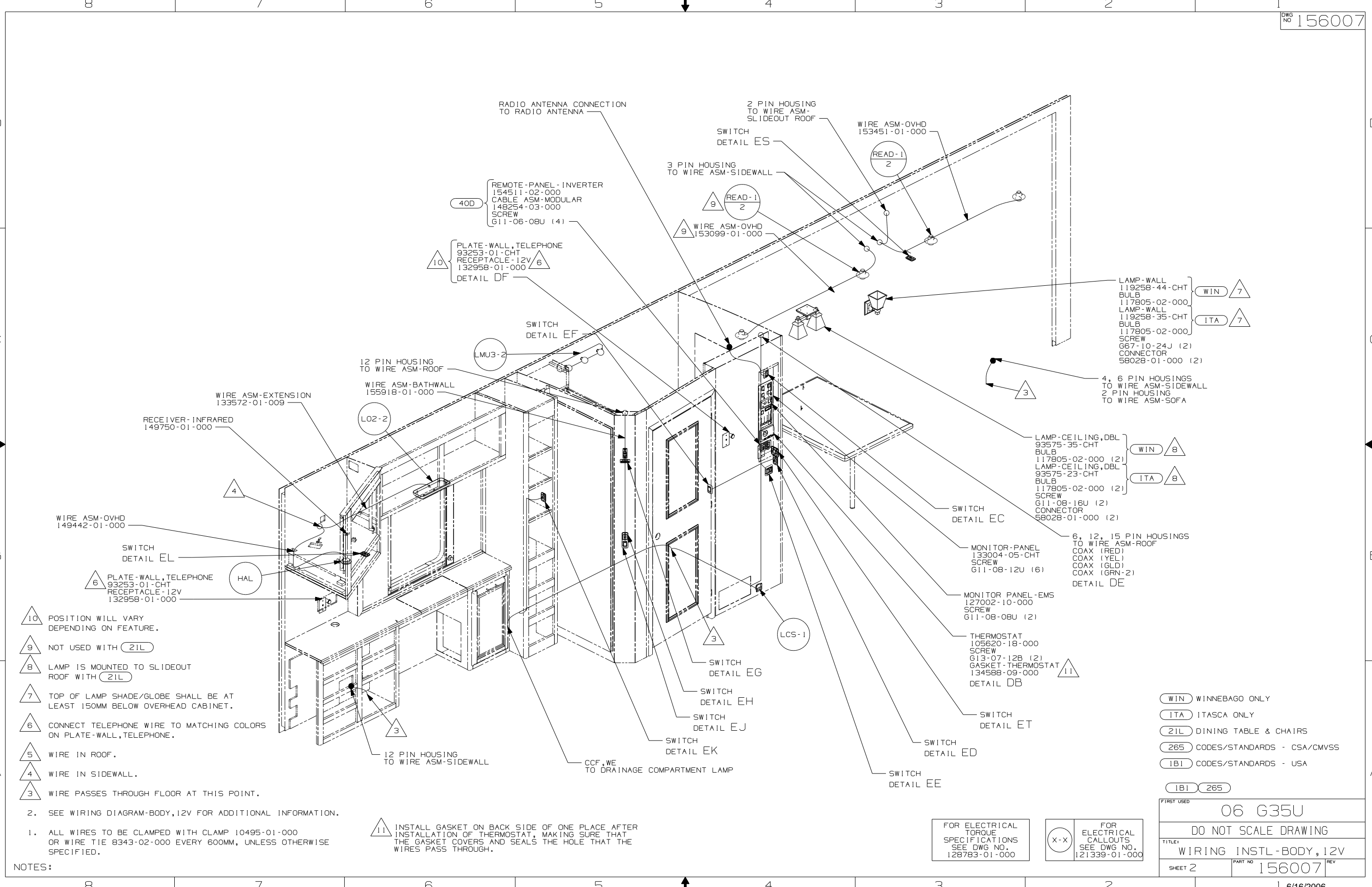

- 10 POSITION WILL VARY DEPENDING ON FEATURE.
- 9 NOT USED WITH (21L)
- 8 LAMP IS MOUNTED TO SLIDEOUT ROOF WITH (21L)
- 7 TOP OF LAMP SHADE/GLOBE SHALL BE AT LEAST 150MM BELOW OVERHEAD CABINET.
- 6 CONNECT TELEPHONE WIRE TO MATCHING COLORS ON PLATE-WALL, TELEPHONE.
- 5 WIRE IN ROOF.
- 4 WIRE IN SIDEWALL.
- 3 WIRE PASSES THROUGH FLOOR AT THIS POINT.

2. SEE WIRING DIAGRAM-BODY, 12V FOR ADDITIONAL INFORMATION.
1. ALL WIRES TO BE CLAMPED WITH CLAMP 10495-01-000 OR WIRE TIE 8343-02-000 EVERY 600MM, UNLESS OTHERWISE SPECIFIED.

11 INSTALL GASKET ON BACK SIDE OF ONE PLACE AFTER INSTALLATION OF THERMOSTAT, MAKING SURE THAT THE GASKET COVERS AND SEALS THE HOLE THAT THE WIRES PASS THROUGH.

FOR ELECTRICAL TORQUE SPECIFICATIONS SEE DWG NO. 128783-01-000

(X-X) FOR ELECTRICAL CALLOUTS SEE DWG NO. 121339-01-000

- (WIN) WINNEBAGO ONLY
- (ITA) ITASCA ONLY
- (21L) DINING TABLE & CHAIRS
- (265) CODES/STANDARDS - CSA/CMVSS
- (1B1) CODES/STANDARDS - USA

| | |
|----------------------|------------------------|
| FIRST USED | 06 G35U |
| DO NOT SCALE DRAWING | |
| TITLE: | WIRING INSTL-BODY, 12V |
| SHEET 2 | PART NO 156007 REV |

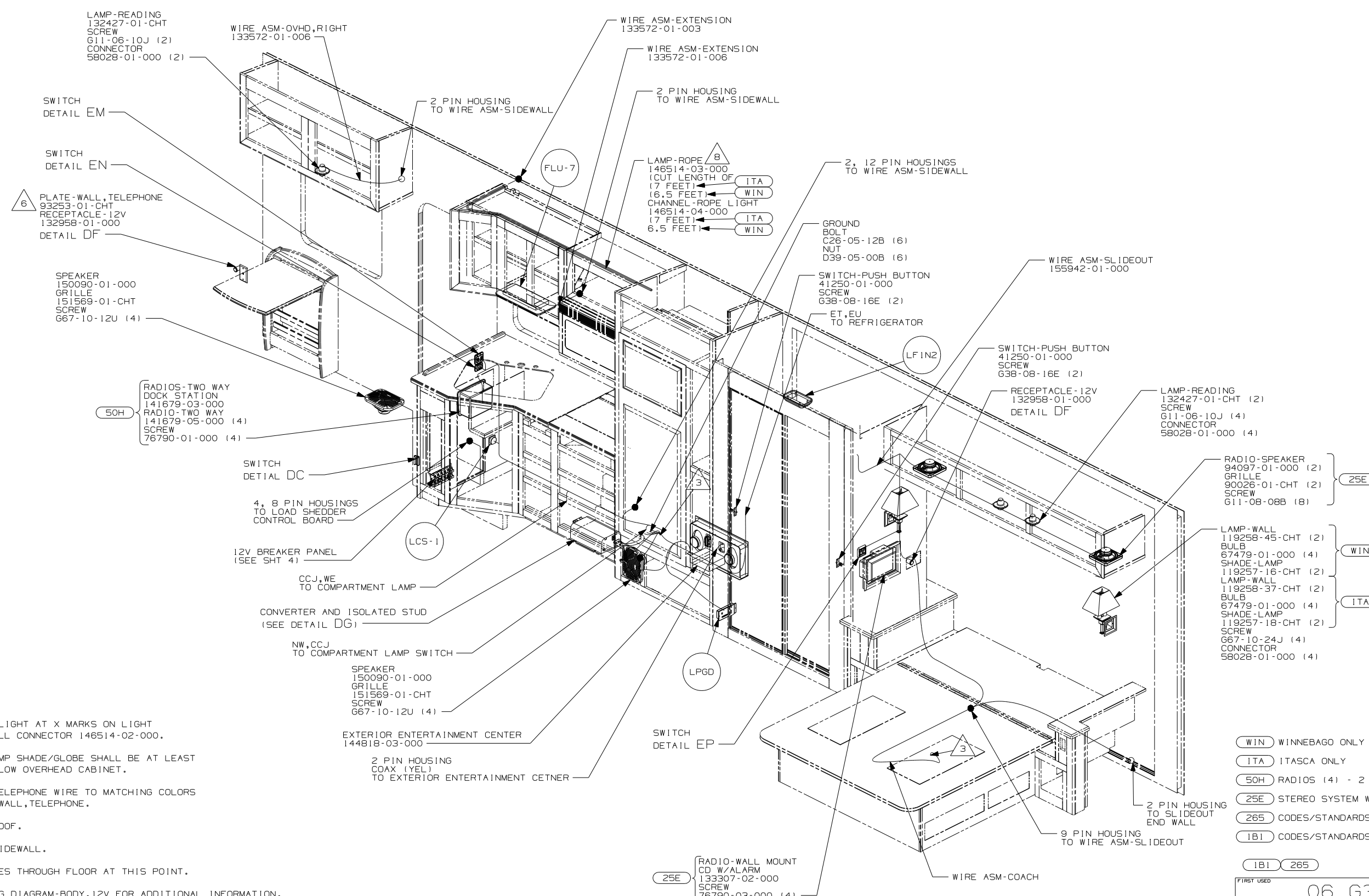

- 8 CUT ROPE LIGHT AT X MARKS ON LIGHT AND INSTALL CONNECTOR 146514-02-000.
 - 7 TOP OF LAMP SHADE/GLOBE SHALL BE AT LEAST 150 MM BELOW OVERHEAD CABINET.
 - 6 CONNECT TELEPHONE WIRE TO MATCHING COLORS ON PLATE-WALL, TELEPHONE.
 - 5 WIRE IN ROOF.
 - 4 WIRE IN SIDEWALL.
 - 3 WIRE PASSES THROUGH FLOOR AT THIS POINT.
2. SEE WIRING DIAGRAM-BODY, 12V FOR ADDITIONAL INFORMATION.
1. ALL WIRES TO BE CLAMPED WITH CLAMP 10495-01-000 OR WIRE TIE 8343-02-000 EVERY 600MM, UNLESS OTHERWISE SPECIFIED.

NOTES:

FOR ELECTRICAL TORQUE SPECIFICATIONS SEE DWG NO. 128783-01-000

(X-X) FOR ELECTRICAL CALLOUTS SEE DWG NO. 121339-01-000

- (WIN) WINNEBAGO ONLY
- (ITA) ITASCA ONLY
- (50H) RADIOS (4) - 2 WAY
- (25E) STEREO SYSTEM W/CD REAR
- (265) CODES/STANDARDS - CSA/CMVSS
- (181) CODES/STANDARDS - USA

| | |
|----------------------|------------------------|
| FIRST USED | 06 G35U |
| DO NOT SCALE DRAWING | |
| TITLE: | WIRING INSTL-BODY, 12V |
| SHEET 3 | PART NO 156007 REV |

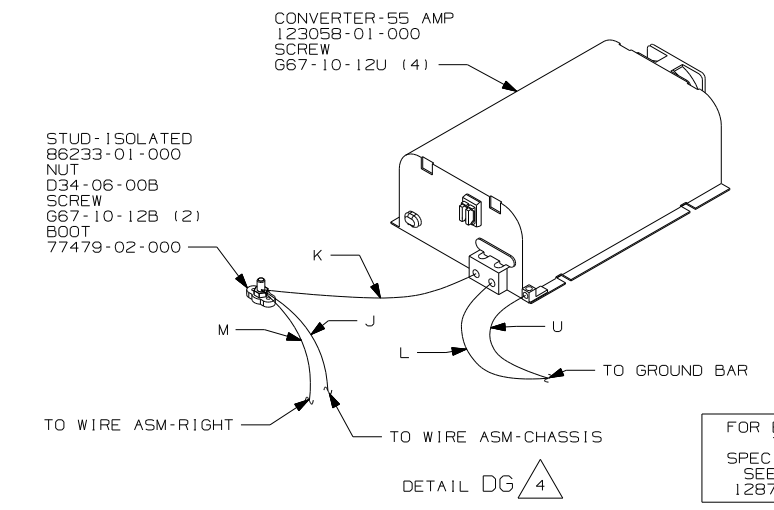
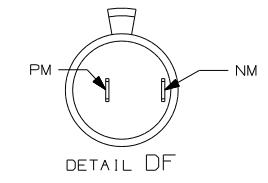
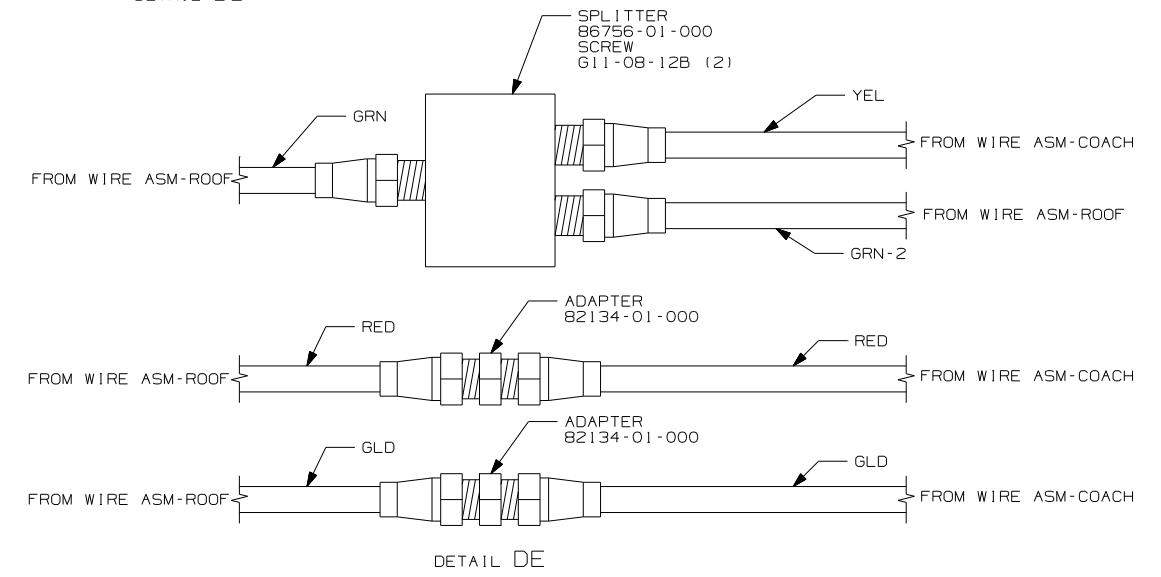
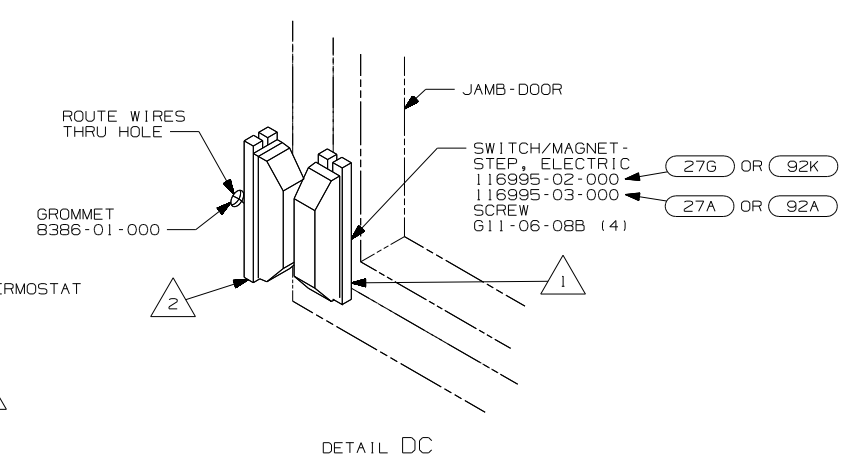
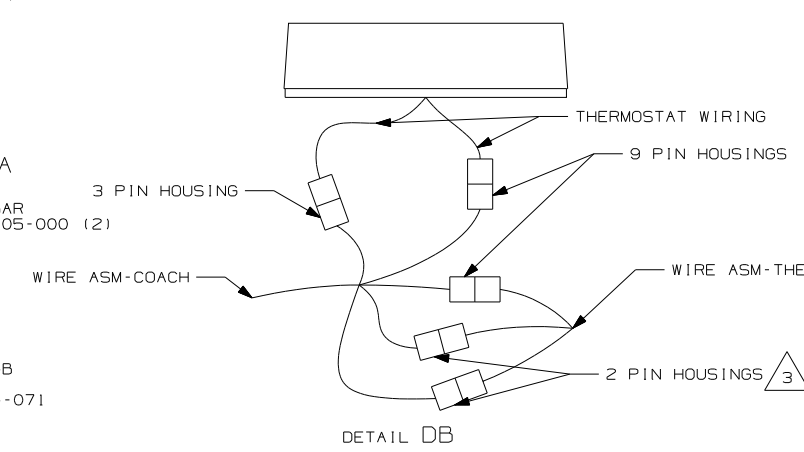
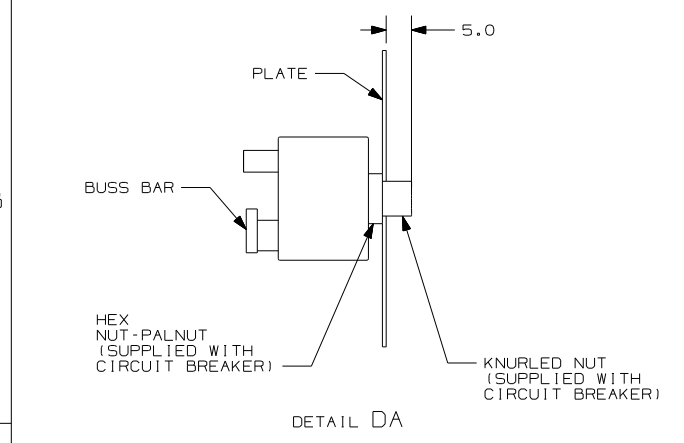
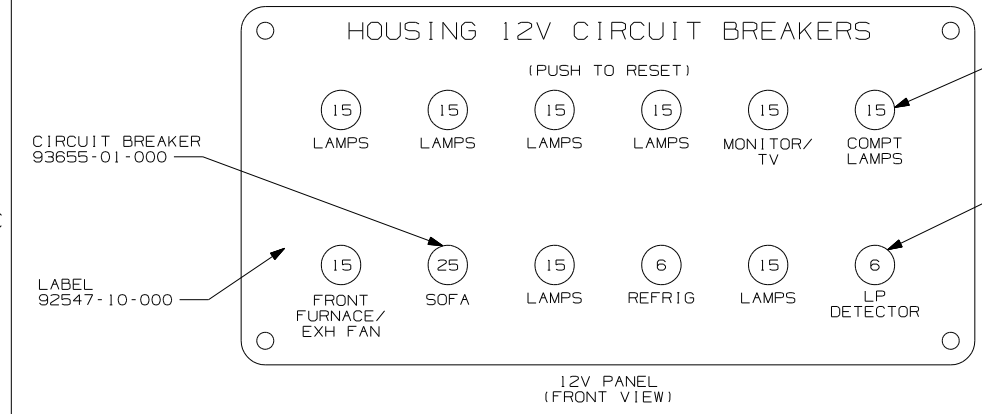
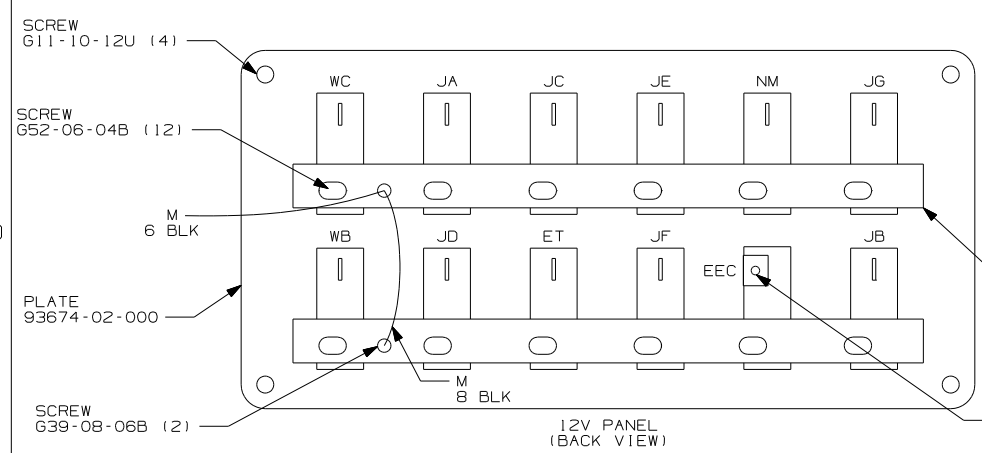

- NOTES:
- 4 FOR POSITIONING DIMENSIONS SEE WIRING INSTL-BODY, 110V SHT 4.
 - 3 WITHOUT 29H PLUG THE TWO PIN HOUSINGS TOGETHER ON WIRE ASM-THERMOSTAT.
 - 2 MOUNT SWITCH AND SPACER TO BLOCK ON JAMB ADJUST HEIGHT TO MATCH MAGNET.
 - 1 MOUNT MAGNET USING PILOT HOLES IN SCREEN DOOR FRAME. MOUNT WITH MAGNET TOWARD SWITCH.

FOR ELECTRICAL TORQUE SPECIFICATIONS SEE DWG NO. 128783-01-000

FOR ELECTRICAL CALLOUTS SEE DWG NO. 121339-01-000

- 92K EXTERIOR GRAPHICS PACKAGE #2
- 92A EXT FULL BODY PAINT PKG # 2
- 276 EXTERIOR GRAPHICS PACKAGE #1
- 27A EXT FULL BODY PAINT PKG #1
- 29H HEAT PUMP - A/C CENTRAL
- 265 CODES/STANDARDS - CSA/CMVSS
- 1B1 CODES/STANDARDS - USA

| | |
|----------------------|------------------------|
| FIRST USED | 06 G35U |
| DO NOT SCALE DRAWING | |
| TITLE: | WIRING INSTL-BODY, 12V |
| SHEET 4 | PART NO 156007 REV |

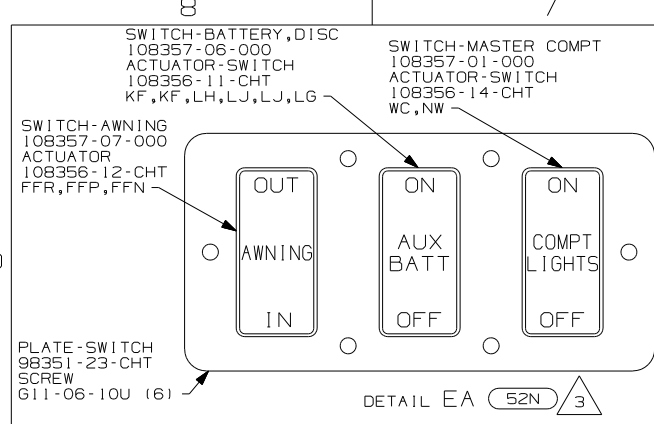

DETAIL EA (52N) 3

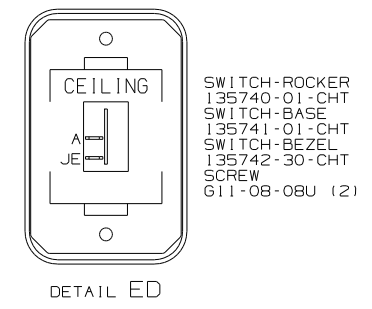

DETAIL ED

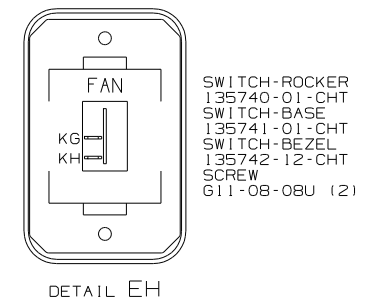

DETAIL EH

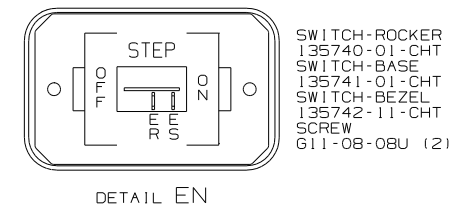

DETAIL EN

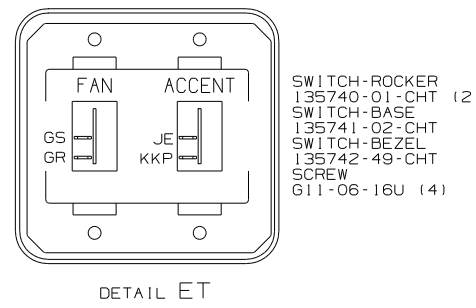

DETAIL ET

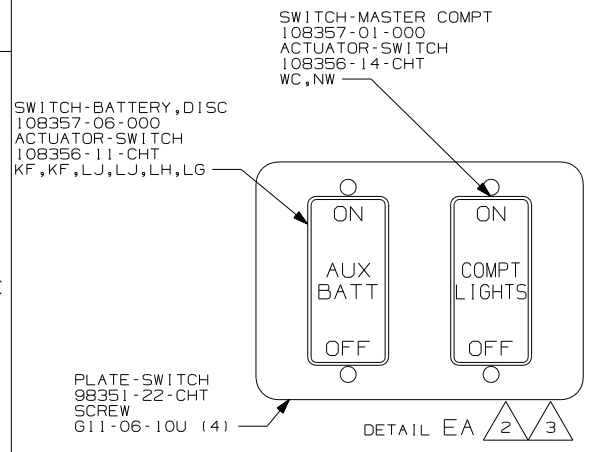

DETAIL EA 2 3

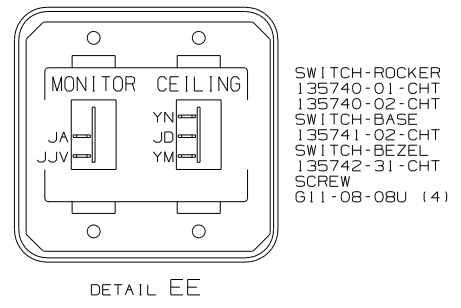

DETAIL EE

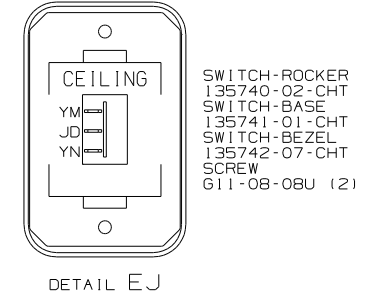

DETAIL EJ

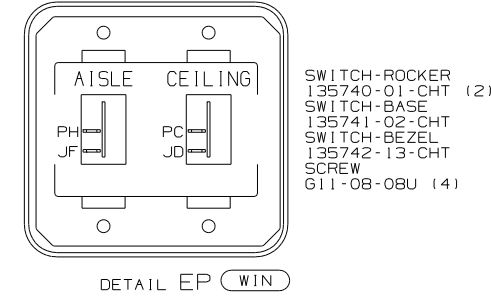

DETAIL EP (WIN)

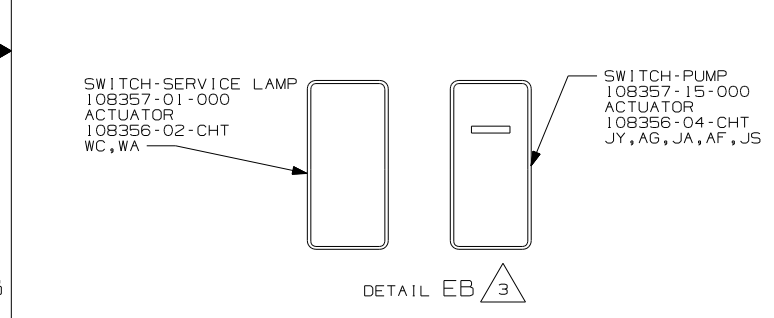

DETAIL EB 3

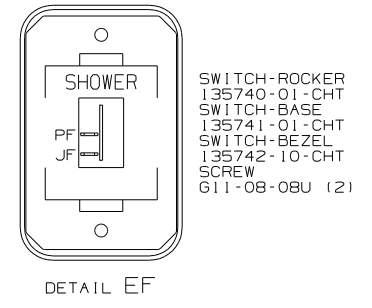

DETAIL EF

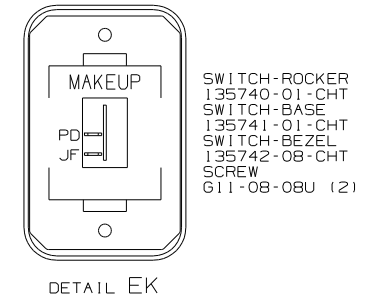

DETAIL EK

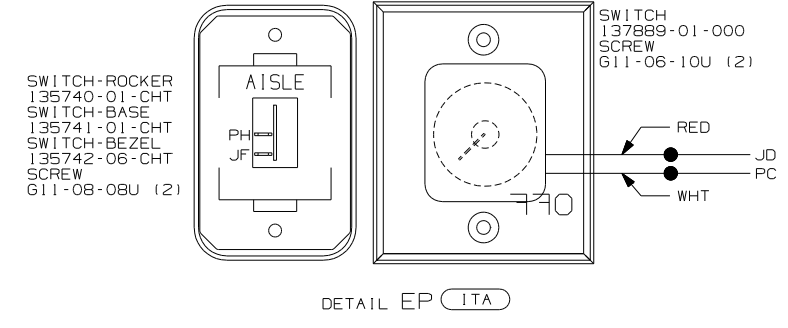

DETAIL EP (ITA)

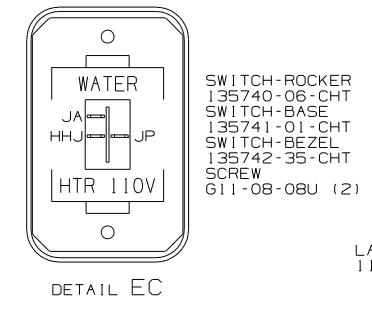

DETAIL EC

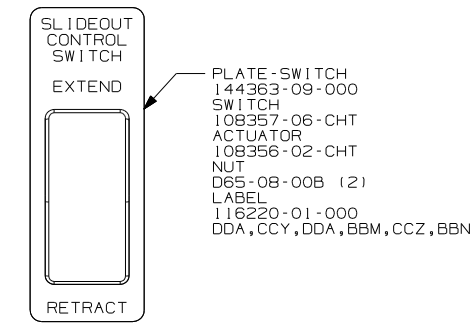

DETAIL EG 3

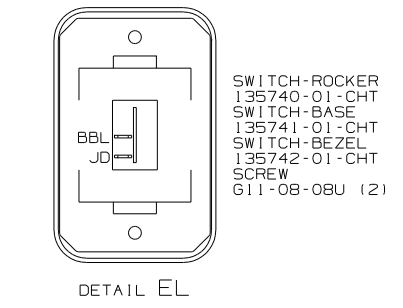

DETAIL EL

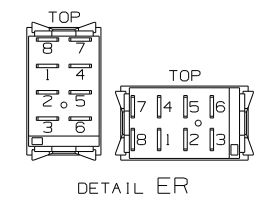

DETAIL ER

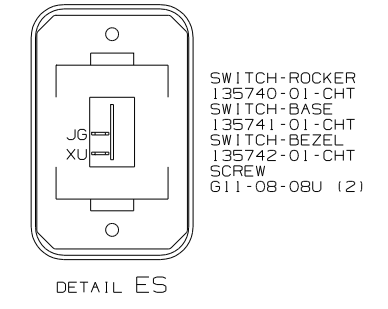

DETAIL ES

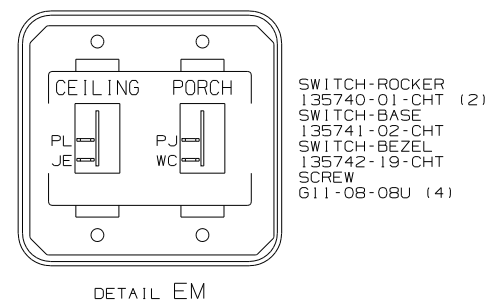

DETAIL EM

WARNING
UNDERSTAND OPERATOR'S MANUAL BEFORE USING. KEEP PEOPLE AND OBSTRUCTIONS CLEAR OF SLIDEOUT ROOM WHEN OPERATING TO AVOID INJURY AND/OR PROPERTY DAMAGE.

- (WIN) WINNEBAGO ONLY
- (ITA) ITASCA ONLY
- (52N) AWNING - PATIO, ELECTRIC
- (265) CODES/STANDARDS - CSA/CMVSS
- (1B1) CODES/STANDARDS - USA

3 FOR SWITCH ORIENTATION SEE DETAIL ER.
2 WITHOUT (52N)

1. SWITCHES ARE TO BE INSTALLED AS SHOWN ON THIS DRAWING.
NOTES:

FOR ELECTRICAL TORQUE SPECIFICATIONS SEE DWG NO. 128783-01-000

(X-X) FOR ELECTRICAL CALLOUTS SEE DWG NO. 121339-01-000

| | |
|----------------------|------------------------|
| FIRST USED | 06 G35U |
| DO NOT SCALE DRAWING | |
| TITLE: | WIRING INSTL-BODY, 12V |
| SHEET 5 | PART NO 156007 REV |

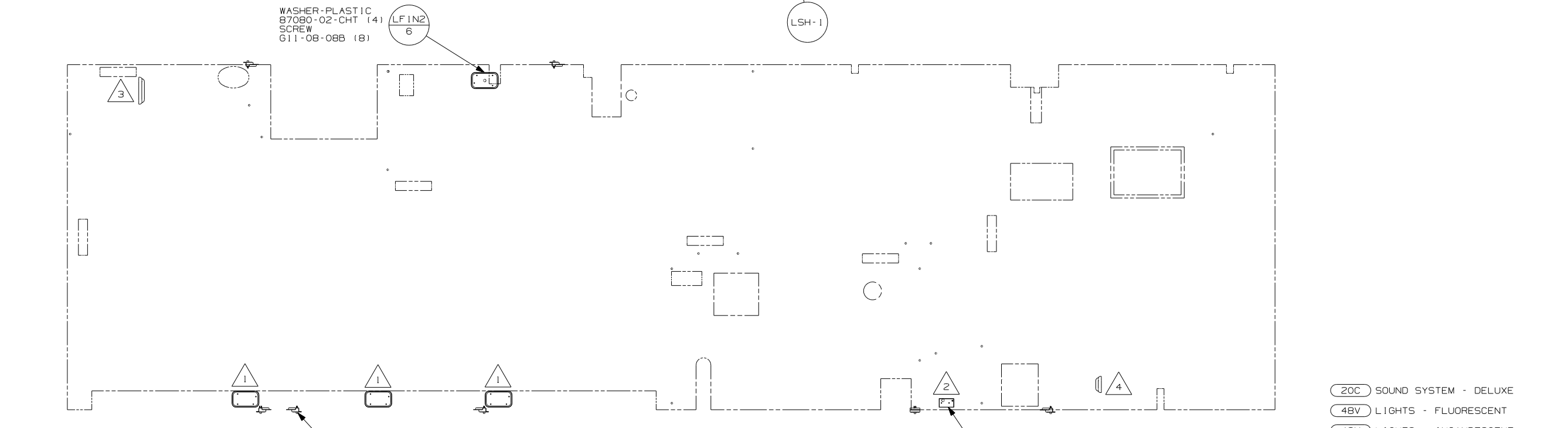
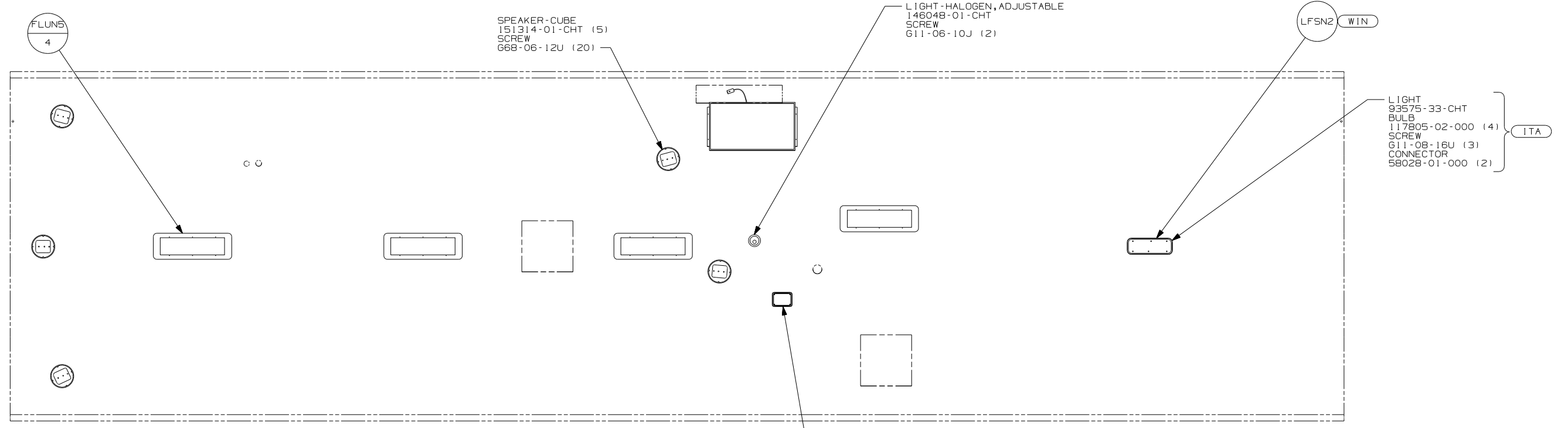

- NOTES:
- 5 SPEAKER TO BE MOUNTED AT AN INWARD ANGLE 30 DEGREES FROM SIDEWALL.
 - 4 LAMP LOCATED IN POWER CORD COMPARTMENT.
 - 3 LAMP LOCATED IN WATER HEATER COMPARTMENT.
 - 2 LAMP LOCATED IN SERVICE COMPARTMENT.
 - 1 LAMP LOCATED IN SLIDEOUT COMPARTMENTS.

SWITCH-PUSHBUTTON
41250-01-000 (7)
BRACKET-SWITCH, LIGHT
138494-01-CHT (7)
SCREW
639-08-12T (14)
635-08-12B (14)
SCREW COVER
93249-01-000 (28)

LAMP
86280-01-000
SCREW
667-10-12U (4)
CONNECTOR
58028-01-000 (2)

- 20C SOUND SYSTEM - DELUXE
- 48V LIGHTS - FLUORESCENT
- 48M LIGHTS - INCANDESCENT
- 265 CODES/STANDARDS - CSA/CMVSS
- 1B1 CODES/STANDARDS - USA

1B1 265 48M 48V

FOR ELECTRICAL TORQUE SPECIFICATIONS SEE DWG NO. 128783-01-000

FOR ELECTRICAL CALLOUTS SEE DWG NO. 121339-01-000

| | | |
|----------------------|------------------------|--------|
| FIRST USED | 06 G35U | |
| DO NOT SCALE DRAWING | | |
| TITLE: | WIRING INSTL-BODY, 12V | |
| SHEET 6 | PART NO | 156007 |
| REV | | |

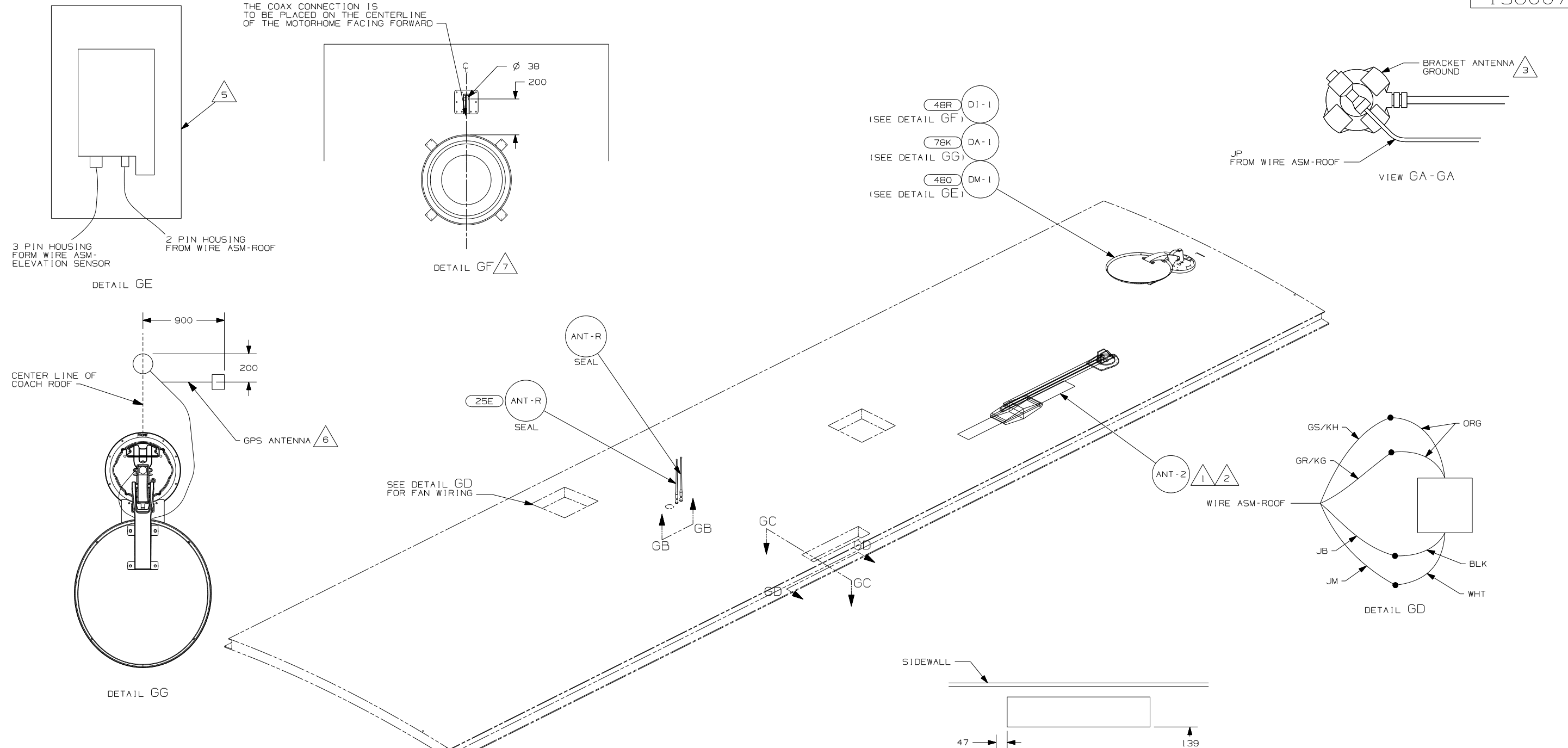

- NOTES:
- 7 CUT AND REMOVE ALL SHIPPING STRAPS.
 - 6 MOUNT GPS ANTENNA TO THE RIGHT OF THE SATELLITE AS SHOWN. SECURE CABLE WITH ROOF SEALANT.
 - 5 SENSOR SUPPLIED WITH SATELLITE ASSEMBLY.
 - 4 FASTEN TO VENT.
 - 3 WRAP BRACKET LEGS AROUND ANTENNA BASE.
 - 2 ADD RUBBER BUMPERS TO ROOF UNDER EACH END OF ANTENNA TO PREVENT CONTACT WITH THE ROOF.
 - 1 SEE DWG 76319-01-000 FOR INSTALLATION OF TV ANTENNA.

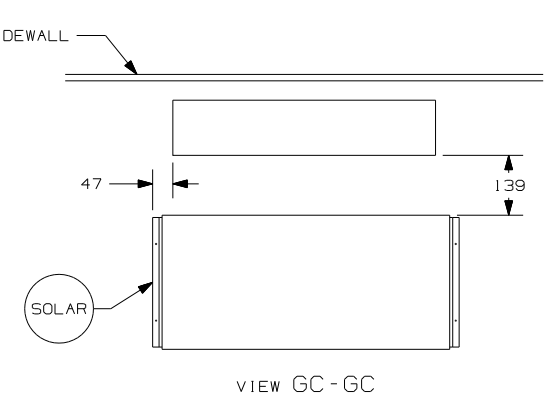
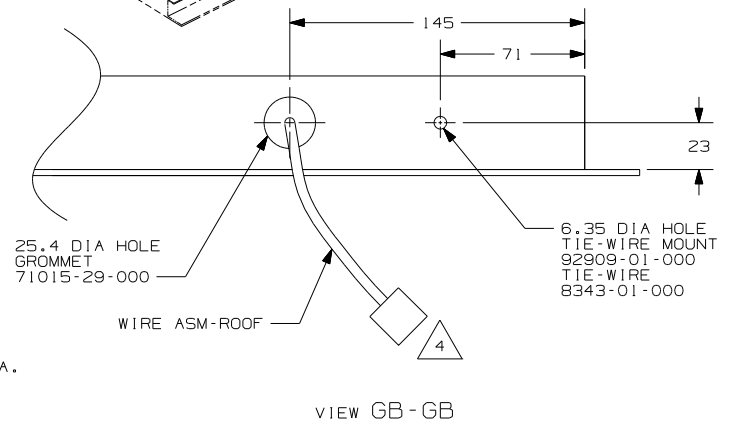

- 78K SATELLITE DISH-AUTOMATIC
- 48R SAT SYS IN-MOTION W/O RCVR
- 480 SATELLITE DISH & ELEV.SENSOR
- 25E STEREO SYSTEM W/CD REAR
- 265 CODES/STANDARDS-CSA/CMVSS
- 1B1 CODES STANDARDS-USA

FOR ELECTRICAL TORQUE SPECIFICATIONS SEE DWG NO. 128783-01-000

FOR ELECTRICAL CALLOUTS SEE DWG NO. 121339-01-000

| | |
|----------------------|------------------------|
| FIRST USED | 06 G35U |
| DO NOT SCALE DRAWING | |
| TITLE: | WIRING INSTL-BODY, 12V |
| SHEET 7 | PART NO 156007 REV |

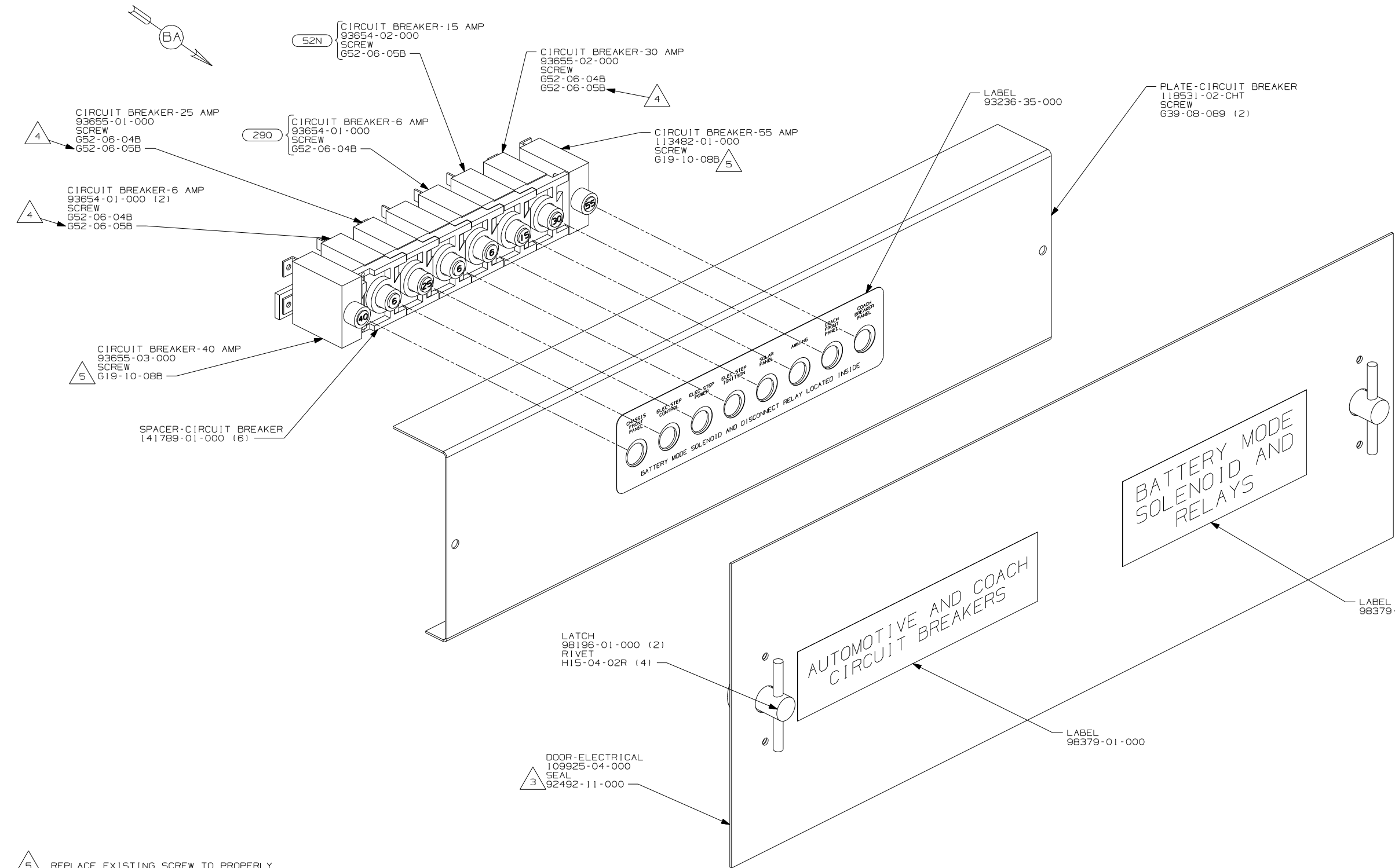

- 5 REPLACE EXISTING SCREW TO PROPERLY ATTACH BREAKER TO BUSS BAR.
- 4 USE THE LONGER SCREW TO PROPERLY ATTACH BREAKER TO BUSS BAR.
- 3 PLACE AROUND ENTIRE PERIMETER OF DOOR WITH SEAM AT BOTTOM.

2. SECURE CONDUIT 41953-09, -10, -11, -13, AND -14 OVER ALL WIRES IN CONTACT WITH SHARP EDGES.
1. LEGEND: ——— WINNEBAGO: - - - - - CABLE: - - - - - CHASSIS SUPPLIED WIRING.

NOTES:

- 290 SOLAR PANEL - 10 WATT
- 52N AWNING - PATIO, ELECTRIC
- 265 CODES/STANDARDS - CSA/CMVSS
- 1B1 CODES/STANDARDS - USA

| | | | |
|--------------------------------------|-------------|---|--|
| WINNEBAGO | | COPYRIGHT 2004 WINNEBAGO INDUSTRIES, INC. | |
| DFTR | ORIG. DATE | ALL DIMENSIONS ARE IN MILLIMETERS | |
| CHKR | | FIRST USED | |
| P.E. | | 04 F & G-SERIES | |
| M.E. | | UNSPECIFIED TOLERANCES ARE: | |
| DSNR | | MATERIAL: | |
| | | WHOLE DIM (X) : | |
| | | ONE-PLACE (X.X) : | |
| | | TWO-PLACE (X.XX) : | |
| | | ANGLE : | |
| | | THIRD ANGLE PROJECTION | |
| DO NOT SCALE DRAWING | | | |
| TITLE: CHASSIS ELECTRICAL BOX ASM | | | |
| SHEET 1 OF 2 | PART NO | 146761 | |
| REF: | 1 12/6/2005 | | |

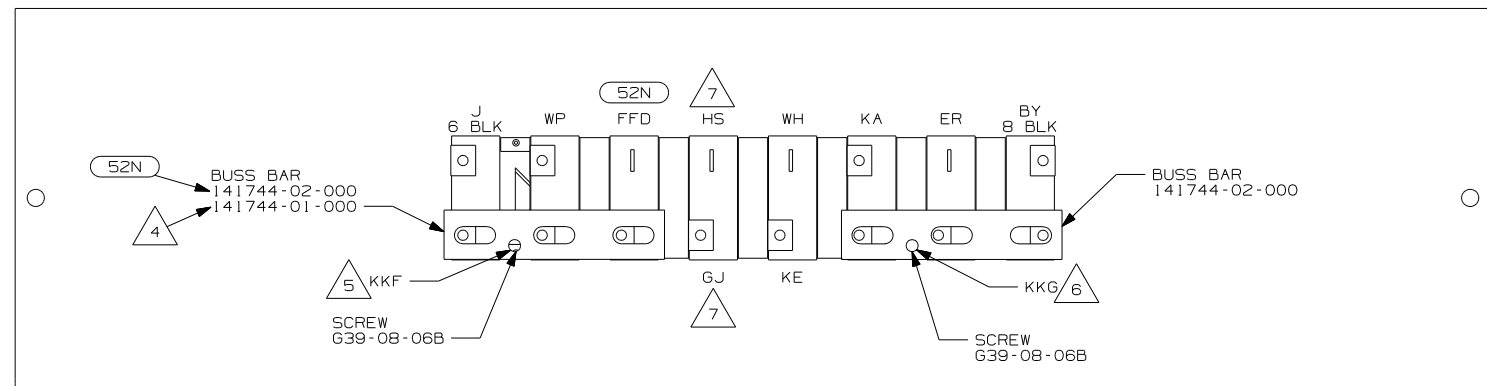

DETAIL BA

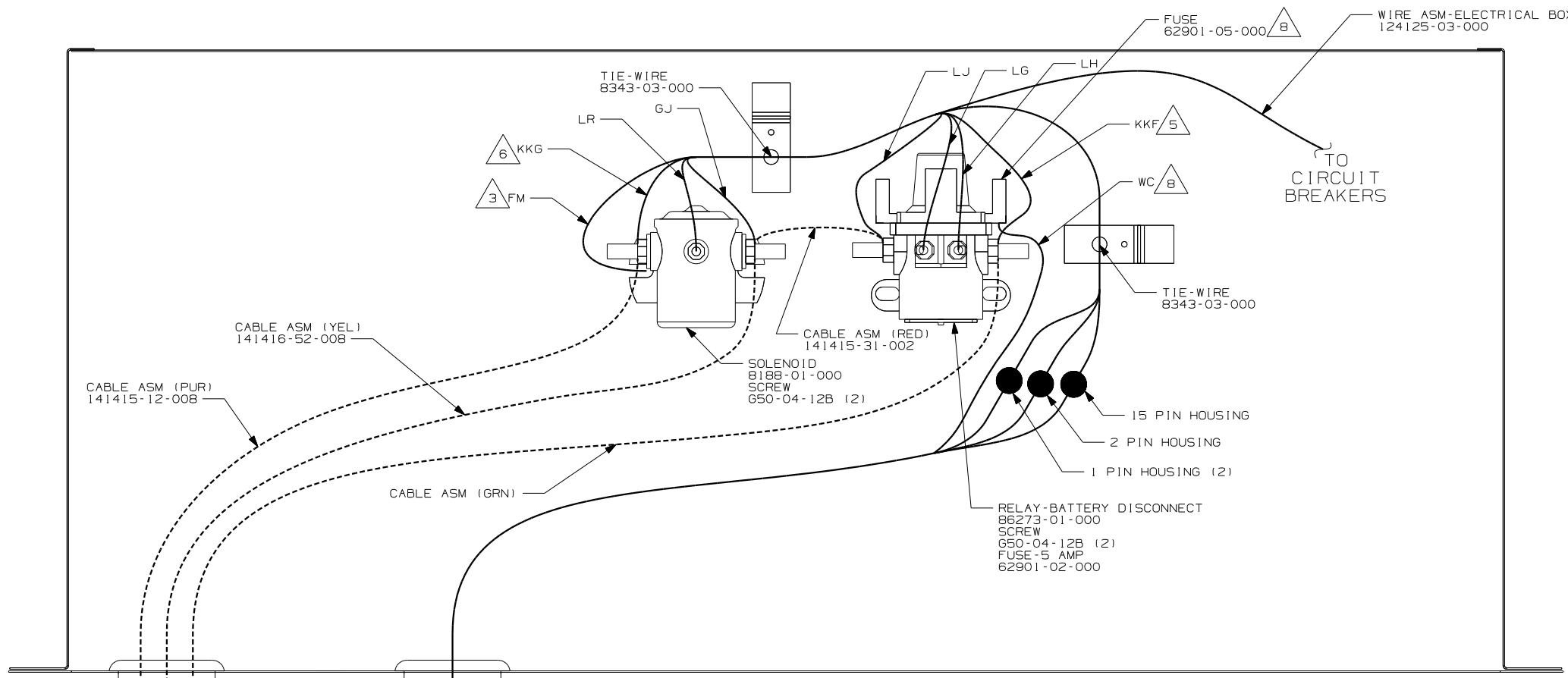

- 8 USED ON F38S SHELL ONLY.
- 7 IF CIRCUIT IS NOT USED, TAPE BACK TO HARNESS.
- 6 WIRE MARKED WITH PURPLE TAPE.
- 5 WIRE MARKED WITH YELLOW TAPE.
- 4 WITHOUT 52N
- 3 SECURE WITH SOLENOID MOUNTING SCREW.

2. SECURE CONDUIT 41953-09, -10, -11, -13, AND -14 OVER ALL WIRES IN CONTACT WITH SHARP EDGES.

1. LEGEND: — WINNEBAGO: - - - - - CABLE: - - - - - CHASSIS SUPPLIED WIRING.

- 52N AWNING - PAT10, ELECTRIC
- 265 CODES/STANDARDS - CSA/CMVSS
- 1B1 CODES/STANDARDS - USA

| | |
|----------------------------|----------------|
| 1B1 265 | |
| FIRST USED | |
| 04 F & G-SERIES | |
| DO NOT SCALE DRAWING | |
| TITLE: | |
| CHASSIS ELECTRICAL BOX ASM | |
| SHEET 2 | PART NO 146761 |

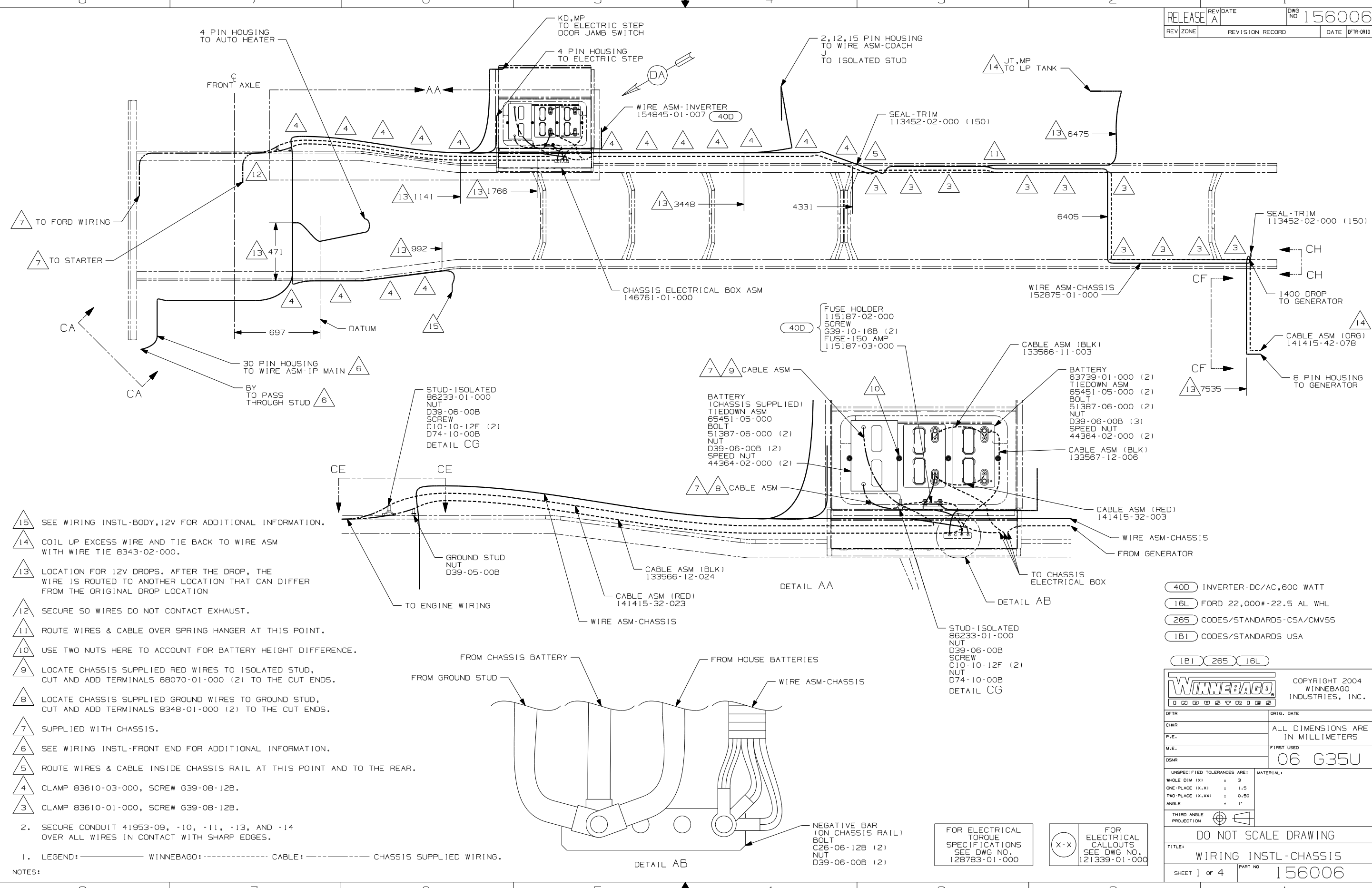

- 15 SEE WIRING INSTL-BODY, 12V FOR ADDITIONAL INFORMATION.
- 14 COIL UP EXCESS WIRE AND TIE BACK TO WIRE ASM WITH WIRE TIE 8343-02-000.
- 13 LOCATION FOR 12V DROPS. AFTER THE DROP, THE WIRE IS ROUTED TO ANOTHER LOCATION THAT CAN DIFFER FROM THE ORIGINAL DROP LOCATION
- 12 SECURE SO WIRES DO NOT CONTACT EXHAUST.
- 11 ROUTE WIRES & CABLE OVER SPRING HANGER AT THIS POINT.
- 10 USE TWO NUTS HERE TO ACCOUNT FOR BATTERY HEIGHT DIFFERENCE.
- 9 LOCATE CHASSIS SUPPLIED RED WIRES TO ISOLATED STUD, CUT AND ADD TERMINALS 68070-01-000 (2) TO THE CUT ENDS.
- 8 LOCATE CHASSIS SUPPLIED GROUND WIRES TO GROUND STUD, CUT AND ADD TERMINALS 8348-01-000 (2) TO THE CUT ENDS.
- 7 SUPPLIED WITH CHASSIS.
- 6 SEE WIRING INSTL-FRONT END FOR ADDITIONAL INFORMATION.
- 5 ROUTE WIRES & CABLE INSIDE CHASSIS RAIL AT THIS POINT AND TO THE REAR.
- 4 CLAMP 83610-03-000, SCREW G39-08-12B.
- 3 CLAMP 83610-01-000, SCREW G39-08-12B.

2. SECURE CONDUIT 41953-09, -10, -11, -13, AND -14 OVER ALL WIRES IN CONTACT WITH SHARP EDGES.

1. LEGEND: — WINNEBAGO: - - - - - CABLE: - - - - - CHASSIS SUPPLIED WIRING.

NOTES:

- 40D INVERTER-DC/AC, 600 WATT
- 16L FORD 22,000#-22.5 AL WHL
- 265 CODES/STANDARDS-CSA/CMVSS
- 1B1 CODES/STANDARDS USA

WINNEBAGO COPYRIGHT 2004 WINNEBAGO INDUSTRIES, INC.

| | |
|------|-----------------------------------|
| DFTR | ORIG. DATE |
| CHKR | ALL DIMENSIONS ARE IN MILLIMETERS |
| P.E. | |
| M.E. | FIRST USED |
| DSNR | 06 G35U |

UNSPECIFIED TOLERANCES ARE: MATERIAL:

| | |
|------------------|--------|
| WHOLE DIM (X) | : 3 |
| ONE-PLACE (X.X) | : 1.5 |
| TWO-PLACE (X.XX) | : 0.50 |
| ANGLE | : 1° |

THIRD ANGLE PROJECTION

DO NOT SCALE DRAWING

TITLE: **WIRING INSTL-CHASSIS**

SHEET 1 of 4 PART NO. **156006**

REF: 1 11/18/2005

FOR ELECTRICAL TORQUE SPECIFICATIONS SEE DWG NO. 128783-01-000

(X-X) FOR ELECTRICAL CALLOUTS SEE DWG NO. 121339-01-000

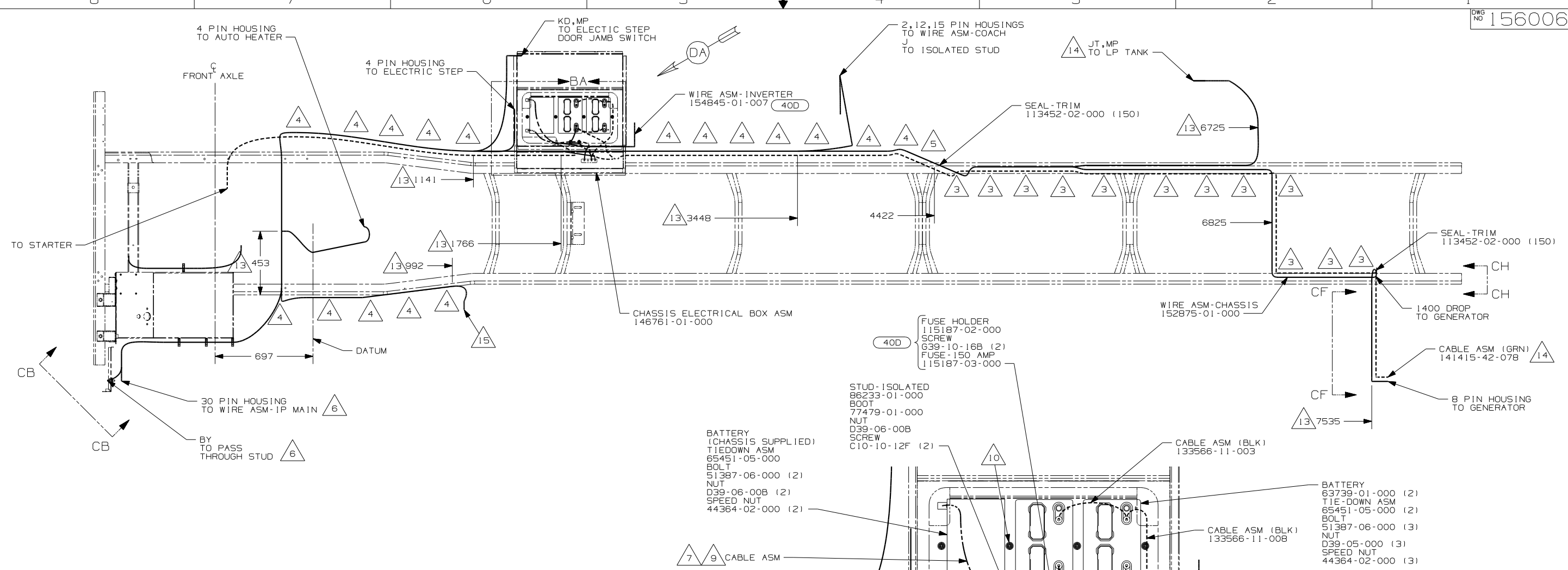

- 15 SEE WIRING INSTL-BODY,12V FOR ADDITIONAL INFORMATION.
- 14 COIL UP EXCESS WIRE AND TIE BACK TO WIRE ASM WITH WIRE TIE 8343-02-000.
- 13 LOCATION FOR 12V DROPS. AFTER THE DROP, THE WIRE IS ROUTED TO ANOTHER LOCATION THAT CAN DIFFER FROM THE ORIGINAL DROP LOCATION
- 12 SECURE SO WIRES DO NOT CONTACT EXHAUST.
- 11 ROUTE WIRES & CABLE OVER SPRING HANGER AT THIS POINT.
- 10 USE TWO NUTS HERE TO ACCOUNT FOR BATTERY HEIGHT DIFFERENCE.
- 9 LOCATE CHASSIS SUPPLIED RED WIRES TO ISOLATED STUD, CUT AND ADD TERMINALS 68070-01-000 (2) TO THE CUT ENDS.
- 8 LOCATE CHASSIS SUPPLIED GROUND WIRES TO GROUND STUD, CUT AND ADD TERMINALS 8348-01-000 (2) TO THE CUT ENDS.
- 7 SUPPLIED WITH CHASSIS.
- 6 SEE WIRING INSTL-FRONT END FOR ADDITIONAL INFORMATION.
- 5 ROUTE WIRES & CABLE INSIDE CHASSIS RAIL AT THIS POINT AND TO THE REAR.
- 4 CLAMP 83610-03-000, SCREW G39-08-12B.
- 3 CLAMP 83610-01-000, SCREW G39-08-12B.

2. SECURE CONDUIT 41953-09, -10, -11, -13, AND -14 OVER ALL WIRES IN CONTACT WITH SHARP EDGES.

1. LEGEND: — WINNEBAGO: - - - - - CABLE: - - - - - CHASSIS SUPPLIED WIRING.

NOTES:

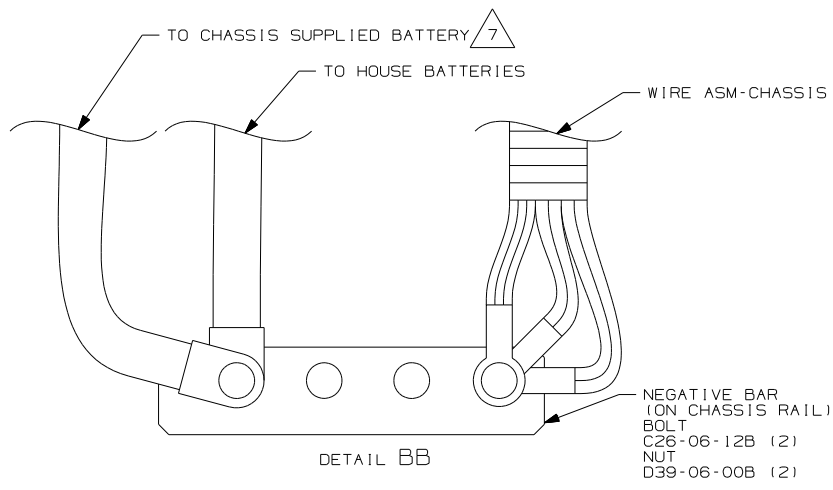

FOR ELECTRICAL TORQUE SPECIFICATIONS SEE DWG NO. 128783-01-000

FOR ELECTRICAL CALLOUTS SEE DWG NO. 121339-01-000

- (40D) INVERTER-DC/AC,600 WATT
- (IPS) WORKHORSE 22,000#-22.5 TIRE
- (265) CODES/STANDARDS-CSA/CMVSS
- (1B1) CODES/STANDARDS USA

| | |
|------------|----------------------|
| FIRST USED | 06 G35U |
| TITLE | DO NOT SCALE DRAWING |
| TITLE | WIRING INSTL-CHASSIS |
| SHEET 2 | PART NO 156006 |

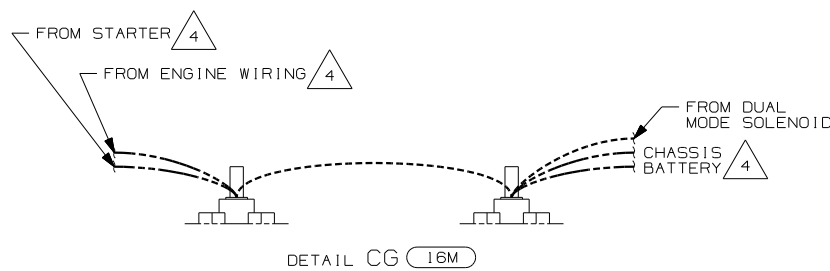
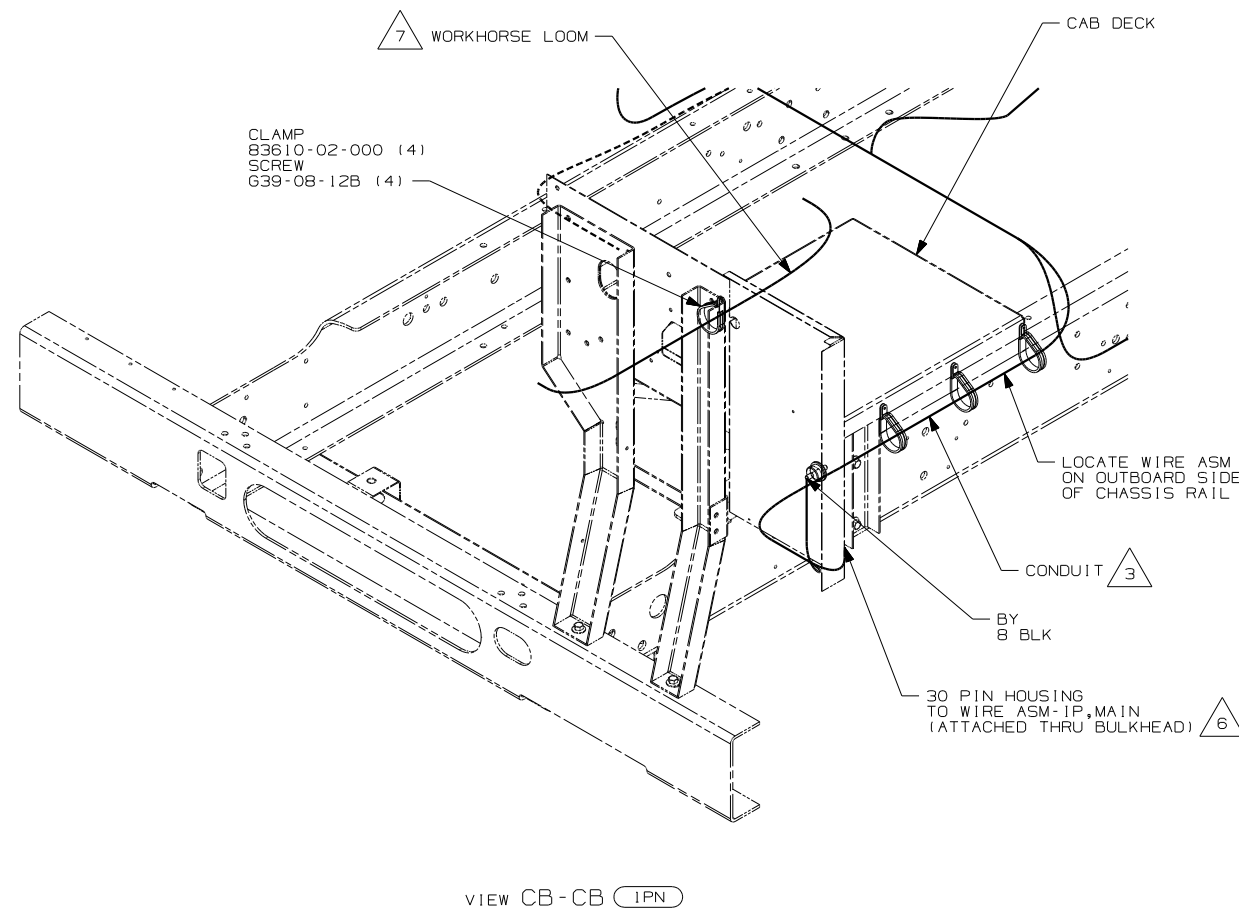
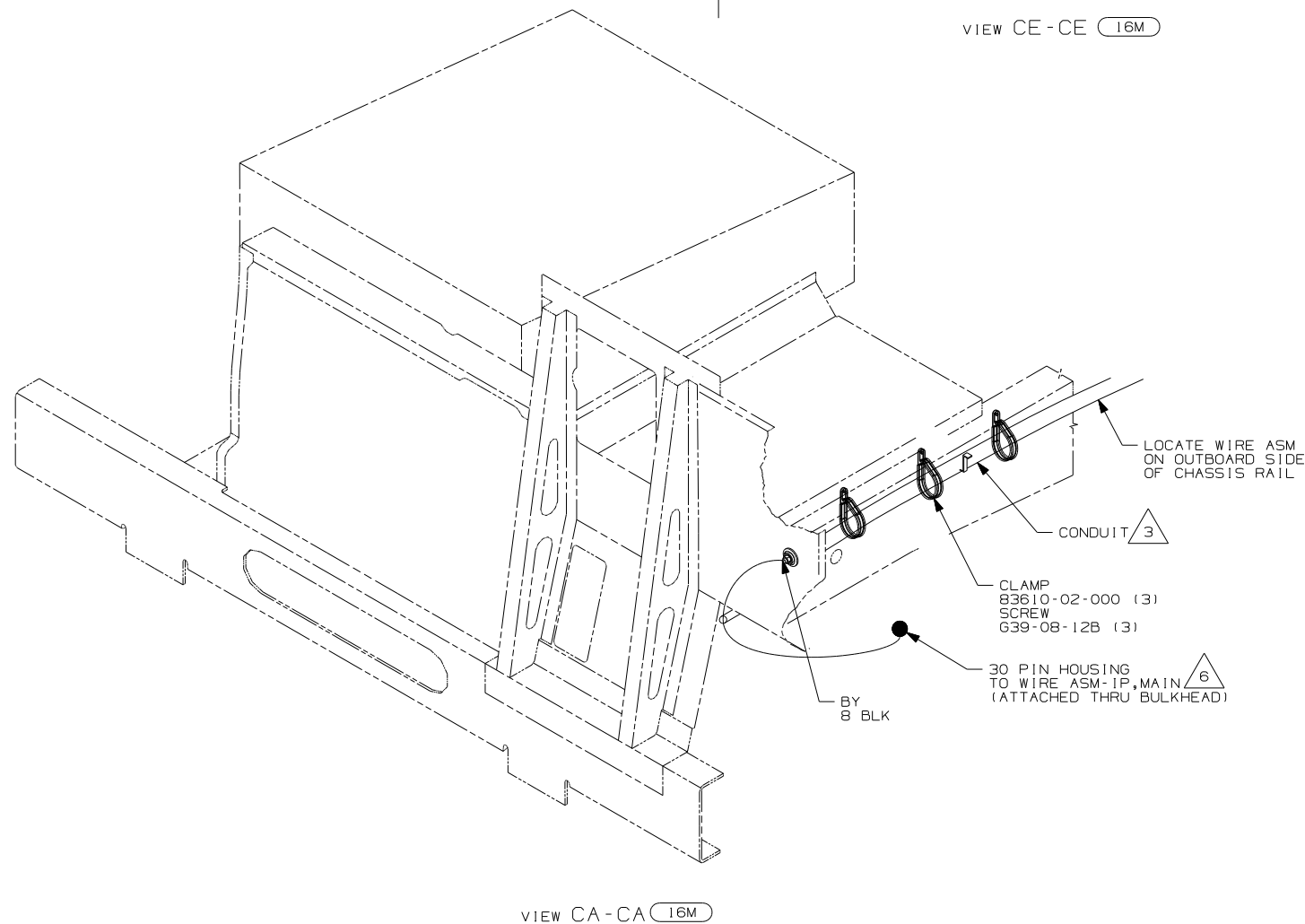
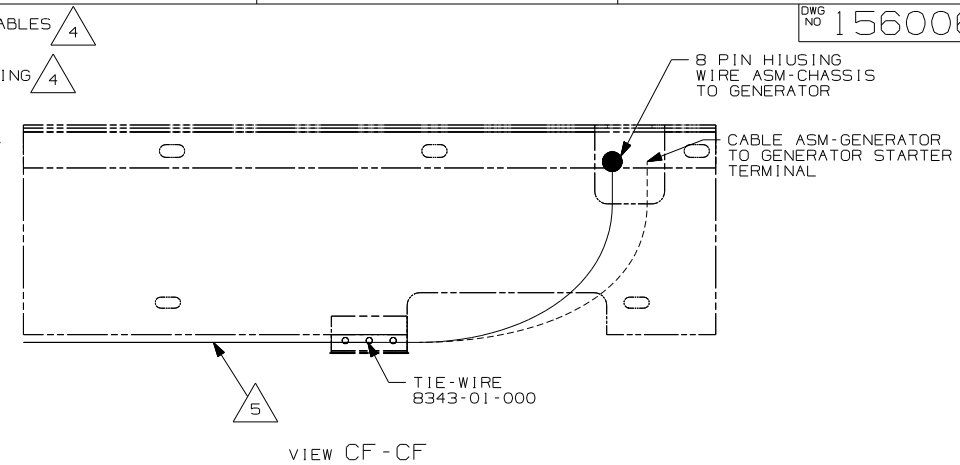
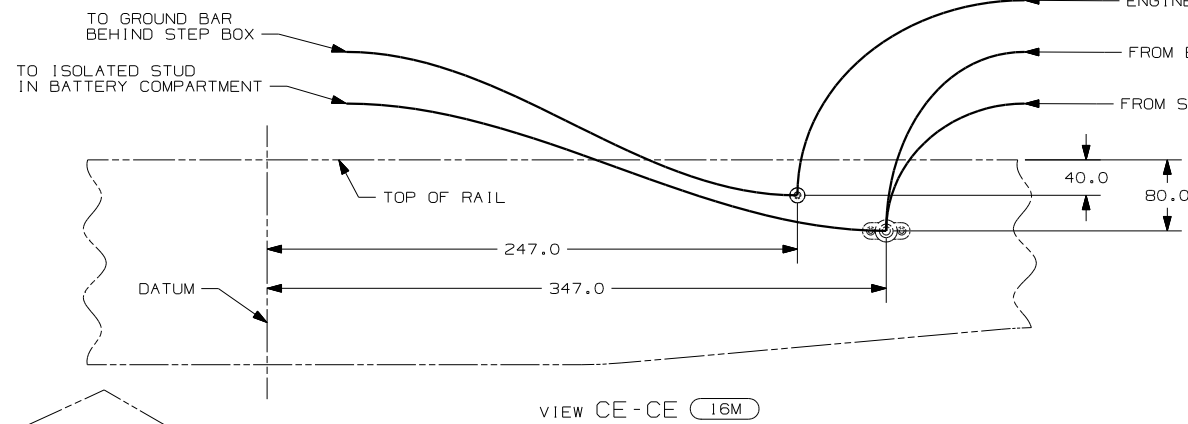

- (7) CLAMP WORKHORSE ENGINE HARNESS TO CAB DECK TO PROTECT HARNESS FROM DAMAGE.
- (6) SEE WIRING INSTL-FRONT END FOR ADDITIONAL INFORMATION.
- (5) SECURE SO WIRES DO NOT CONTACT EXHAUST.
- (4) SUPPLIED WITH CHASSIS.
- (3) COVER WITH CONDUIT 41953-10-000 AND 41953-11-000 AS REQUIRED.

2. SECURE CONDUIT 41953-09, -10, -11, -13, AND -14 OVER ALL WIRES IN CONTACT WITH SHARP EDGES.

1. LEGEND: — WINNEBAGO; - - - - - CABLE; - - - - - CHASSIS SUPPLIED WIRING.

NOTES:

FOR ELECTRICAL TORQUE SPECIFICATIONS SEE DWG NO. 128783-01-000

(X-X) FOR ELECTRICAL CALLOUTS SEE DWG NO. 121339-01-000

- (1PN) WORKHORSE 20,700#
- (16M) FORD CHASSIS 20,500#/V10 ENG
- (265) CODES/STANDARDS-CSA/CMVSS
- (1B1) CODES/STANDARDS USA

| | |
|------------|----------------------|
| FIRST USED | 06 G35U |
| TITLE | DO NOT SCALE DRAWING |
| TITLE | WIRING INSTL-CHASSIS |
| SHEET 3 | PART NO 156006 |

8

7

6

5

4

3

2

1

DWG NO 156006

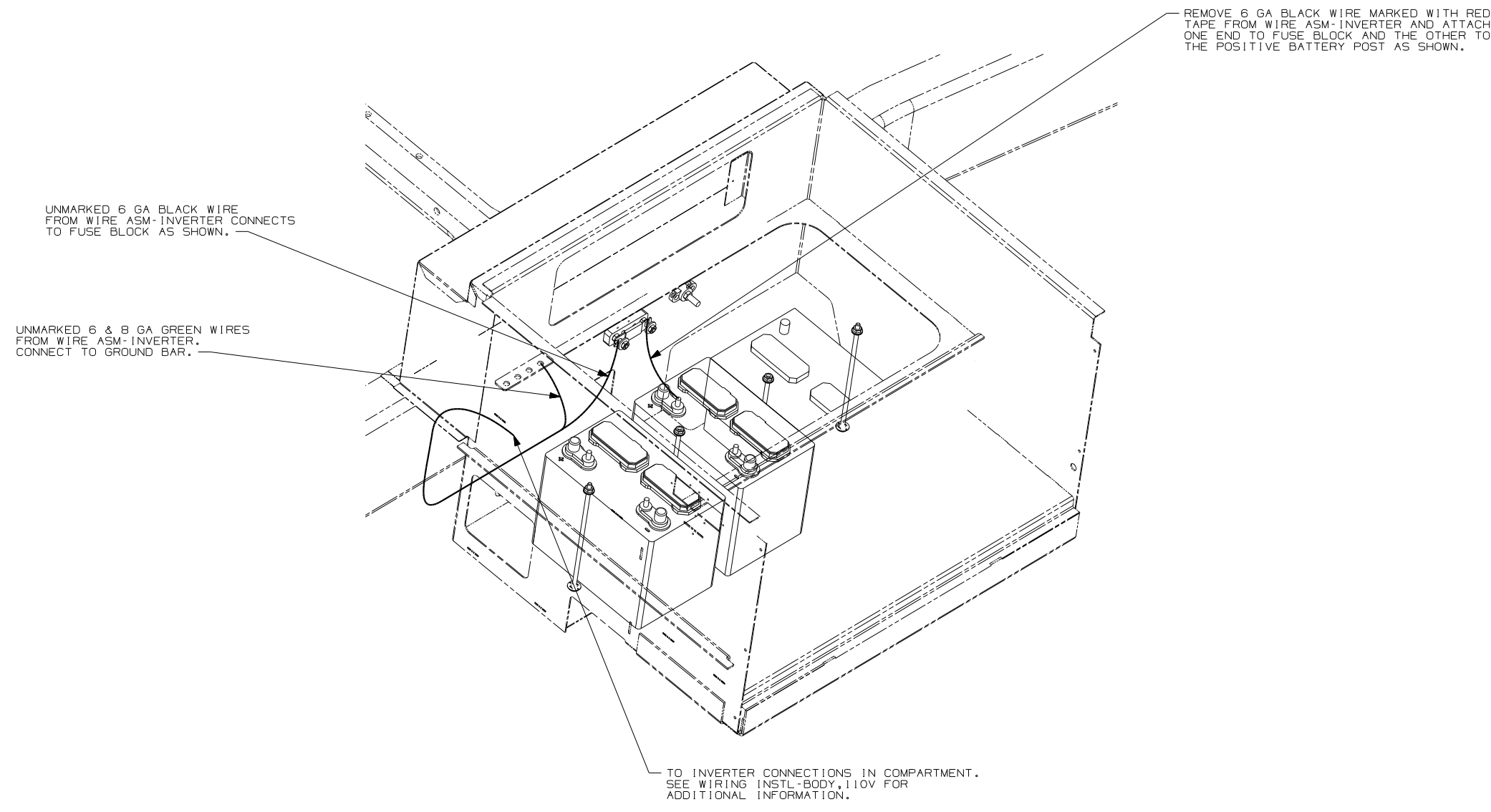

VIEW DA 40D

- 40D INVERTER-DC/AC, 600 WATT
- 265 CODES/STANDARDS-CSA/CMVSS
- 1B1 CODES/STANDARDS USA

1B1 265

| | |
|------------|----------------------|
| FIRST USED | 06 G35U |
| TITLE | DO NOT SCALE DRAWING |
| | WIRING INSTL-CHASSIS |
| SHEET 4 | PART NO 156006 |

2. SECURE CONDUIT 41953, TAB AS REQUIRED, OVER ALL WIRES IN CONTACT WITH SHARP EDGES.

1. LEGEND: — WINNEBAGO: - - - - - CABLE: - - - - - CHASSIS SUPPLIED WIRING.

NOTES:

8

7

6

5

4

3

2

1

11/18/2005

| DRAWING NO. | SHEET | SERIES |
|-------------|-------|------------------------|
| 151750-01 | 1 | 500 |
| 151750-02 | 2 | 300 |
| 151750-03 | 3 | 400 |
| 151750-04 | 4 | 700 |
| 151750-05 | 5 | D |
| 151750-06 | 6 | F |
| 151750-07 | 7 | G |
| 151750-08 | 8 | P |
| 151750-09 | 9 | R&S |
| 151750-10 | 10 | 3295B, 331SC, 331ST |

| | | | |
|----------|-----------------|---------|-----------|
| RELEASE | REV DATE | ORIG NO | 151750 |
| REV ZONE | REVISION RECORD | DATE | DFTR-ORIG |

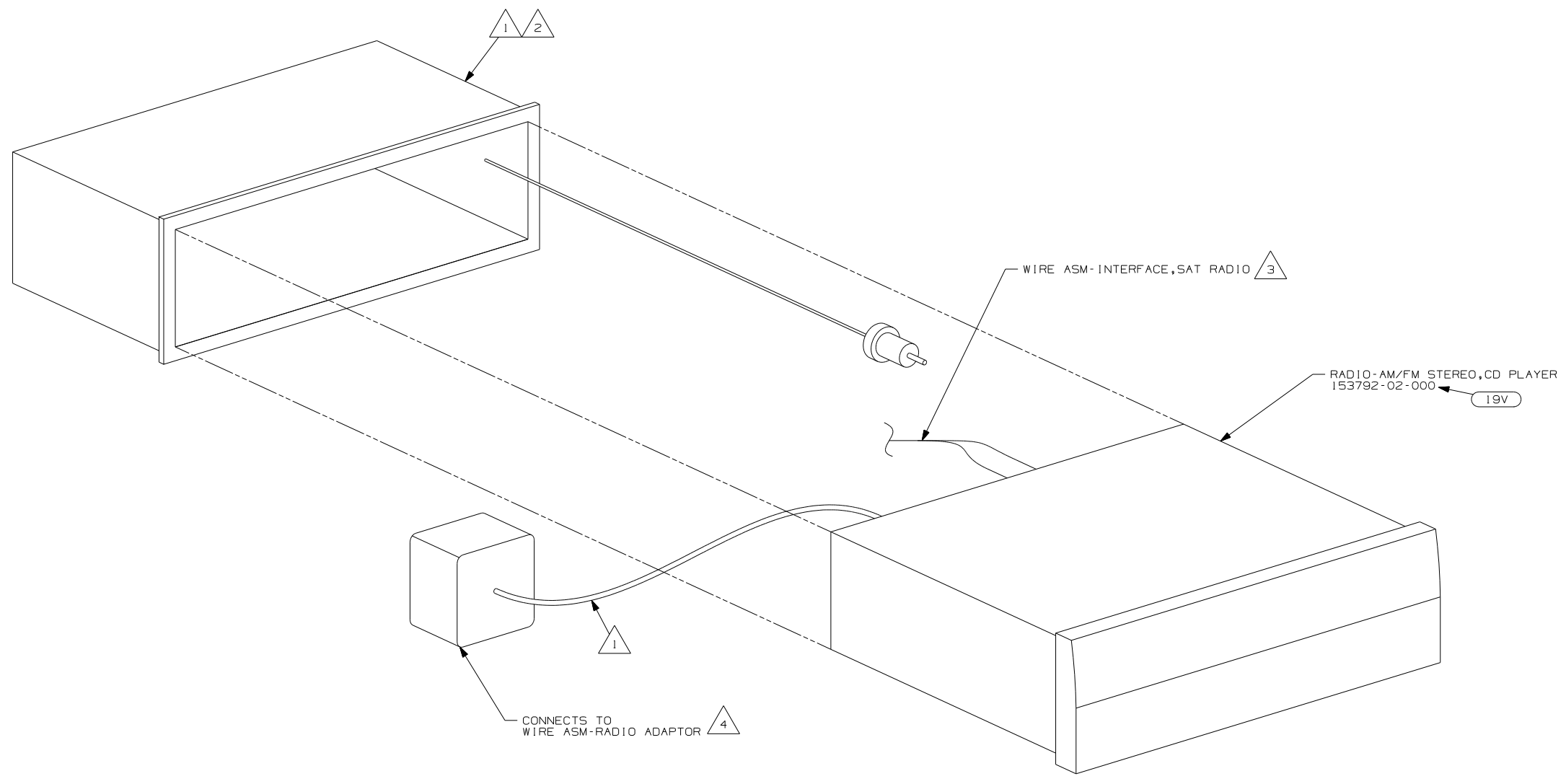

- NOTES:
- 4 SEE WIRING INSTL-CHASSIS FOR ADDITIONAL INFORMATION.
 - 3 TO SATELLITE RECEIVER. SEE ANTENNA INSTL-RADIO & CB FOR ADDITIONAL INFORMATION.
 - 2 BEND TABS ON ALL 4 SIDES TO SECURE MOUNTING BRACKET TO DASH OPENING.
 - 1 SUPPLIED WITH RADIO

19V RADIO-AM/FM STEREO CD PLAYER

| | | | |
|---------------------------|------------|---|---|
| WINNEBAGO | | COPYRIGHT 2004 WINNEBAGO INDUSTRIES, INC. | |
| DFTR | ORIG. DATE | ALL DIMENSIONS ARE IN MILLIMETERS | |
| CHKR | | FIRST USED | |
| P.E. | | 06 MOTORHOMES | |
| M.E. | | UNSPECIFIED TOLERANCES ARE: | |
| DSNR | | MATERIAL: | |
| | | WHOLE DIM (X) | : |
| | | ONE-PLACE (X.X) | : |
| | | TWO-PLACE (X.XX) | : |
| | | ANGLE | : |
| THIRD ANGLE PROJECTION | | | |
| DO NOT SCALE DRAWING | | | |
| TITLE: RADIO INSTL | | | |
| SHEET 1 OF 10 | | PART NO 151750 | |
| REF: | | 1 9/9/2005 | |

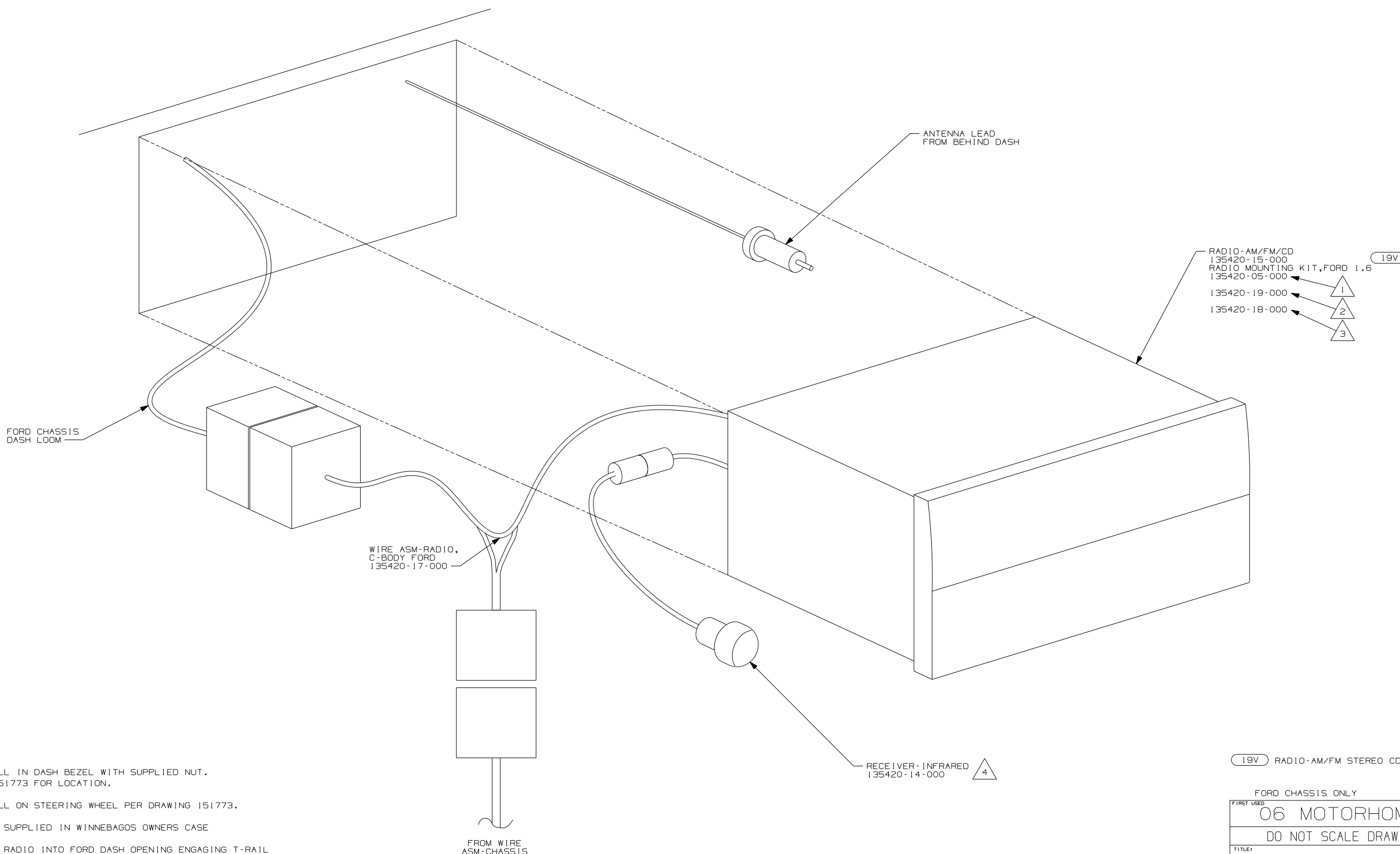

- 19V
- 135420-15-000
- RADIO MOUNTING KIT, FORD 1.6
- 135420-05-000
- 135420-19-000
- 135420-18-000

FORD CHASSIS DASH LOOM

ANTENNA LEAD FROM BEHIND DASH

WIRE ASM-RADIO, C-BODY FORD 135420-17-000

RECEIVER-INFRARED 135420-14-000

FROM WIRE ASM-CHASSIS

- NOTES:
- 4 INSTALL IN DASH BEZEL WITH SUPPLIED NUT. SEE 151773 FOR LOCATION.
 - 3 INSTALL ON STEERING WHEEL PER DRAWING 151773.
 - 2 TO BE SUPPLIED IN WINNEBAGOS OWNERS CASE
 - 1 SLIDE RADIO INTO FORD DASH OPENING ENGAGING T-RAIL ON BOTTOM OF RADIO UNTIL LOCKED IN PLACE.

19V RADIO-AM/FM STEREO CD PLAYER

| | |
|----------------------|----------------|
| FORD CHASSIS ONLY | |
| FIRST USED | 06 MOTORHOMES |
| DO NOT SCALE DRAWING | |
| TITLE: | RADIO INSTL |
| SHEET 2 | PART NO 151750 |

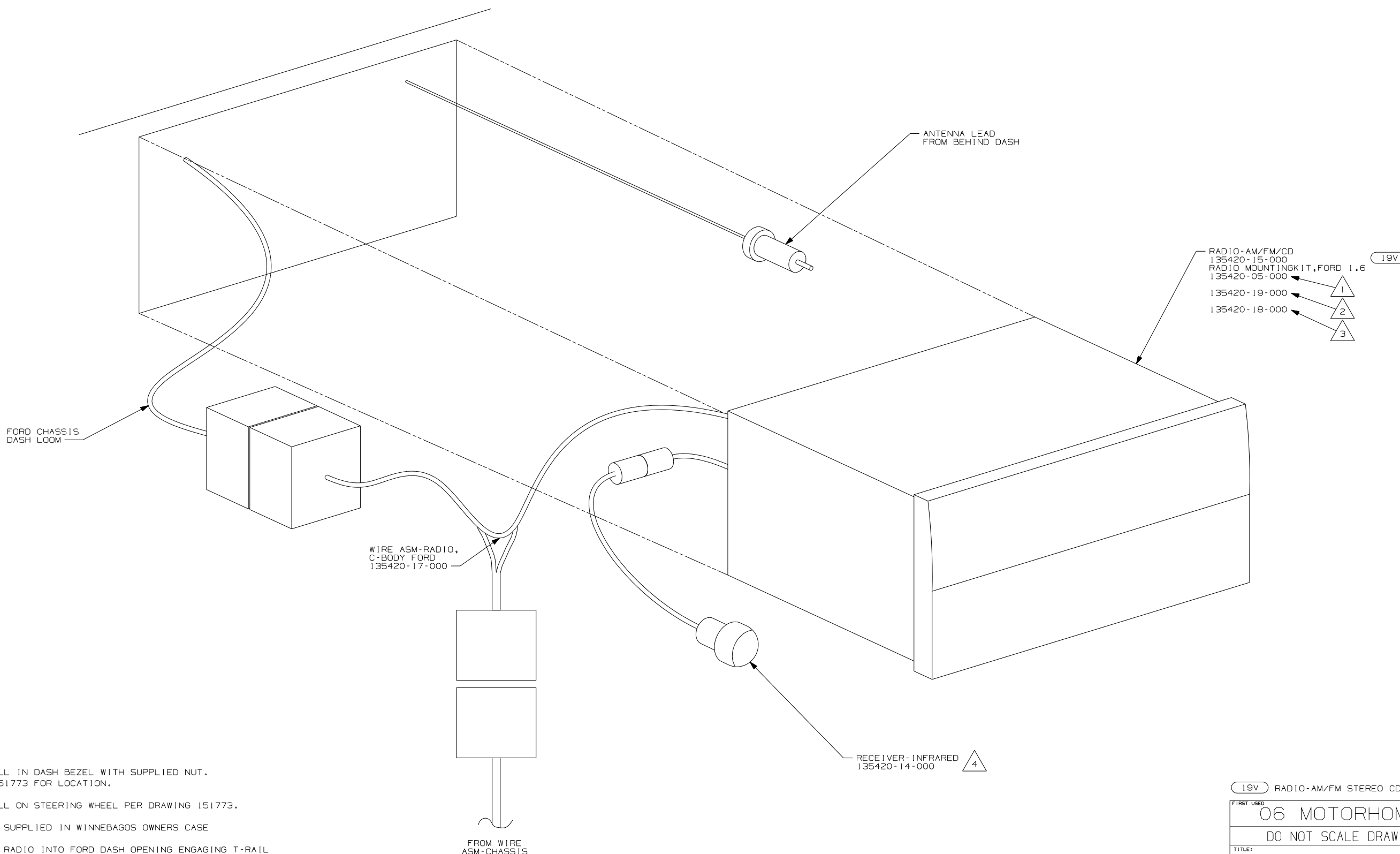

- NOTES:
- 4 INSTALL IN DASH BEZEL WITH SUPPLIED NUT. SEE 151773 FOR LOCATION.
 - 3 INSTALL ON STEERING WHEEL PER DRAWING 151773.
 - 2 TO BE SUPPLIED IN WINNEBAGOS OWNERS CASE
 - 1 SLIDE RADIO INTO FORD DASH OPENING ENGAGING T-RAIL ON BOTTOM OF RADIO UNTIL LOCKED IN PLACE.

| | |
|----------------------------------|----------------|
| 19V RADIO-AM/FM STEREO CD PLAYER | |
| FIRST USED | |
| 06 MOTORHOMES | |
| DO NOT SCALE DRAWING | |
| TITLE: | |
| RADIO INSTL | |
| SHEET 3 | PART NO 151750 |

FORD CHASSIS DASH LOOM

WIRE ASM-RADIO, C-BODY FORD 135420-17-000

ANTENNA LEAD FROM BEHIND DASH

RECEIVER - INFRARED 135420-14-000

- 19V RADIO-AM/FM/CD COMBO 135420-15-000
- 19V RADIO MOUNTING KIT, FORD 1.6 135420-05-000
- 135420-19-000
- 135420-18-000

- NOTES:
- 4 INSTALL IN DASH BEZEL WITH SUPPLIED NUT. SEE 151773 FOR LOCATION.
 - 3 INSTALL ON STEERING WHEEL PER DRAWING 151773.
 - 2 TO BE SUPPLIED IN WINNEBAGOS OWNERS CASE
 - 1 SLIDE RADIO INTO FORD DASH OPENING ENGAGING T-RAIL ON BOTTOM OF RADIO UNTIL LOCKED IN PLACE.

| | |
|----------------------------------|----------------|
| 19V RADIO-AM/FM STEREO CD PLAYER | |
| FIRST USED | |
| 06 MOTORHOMES | |
| DO NOT SCALE DRAWING | |
| TITLE: | |
| RADIO INSTL | |
| SHEET 4 | PART NO 151750 |

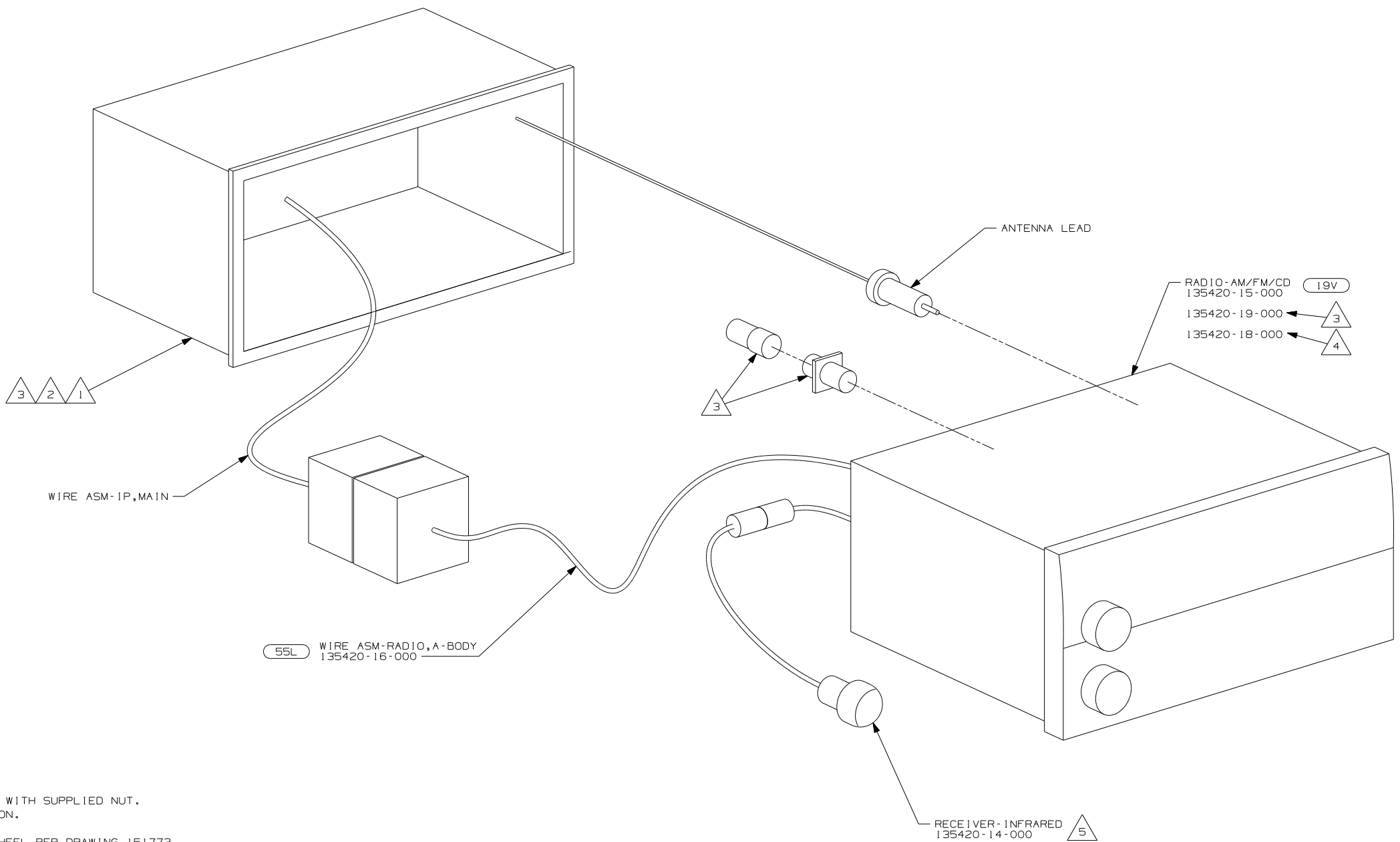

- NOTES:
- 5 INSTALL IN DASH BEZEL WITH SUPPLIED NUT. SEE 151773 FOR LOCATION.
 - 4 INSTALL ON STEERING WHEEL PER DRAWING 151773.
 - 3 TO BE SUPPLIED IN WINNEBAGOS OWNERS CASE
 - 2 BEND TABS ON ALL 4 SIDES TO SECURE MOUNTING BRACKET TO DASH OPENING.
 - 1 SUPPLIED WITH MOUNTING KIT 135420-07-000

| | |
|----------------------------------|-------------------|
| 19V RADIO-AM/FM STEREO CD PLAYER | |
| FIRST USED 06 MOTORHOMES | |
| DO NOT SCALE DRAWING | |
| TITLE: RADIO INSTL | |
| SHEET 5 | PART NO 151750 |

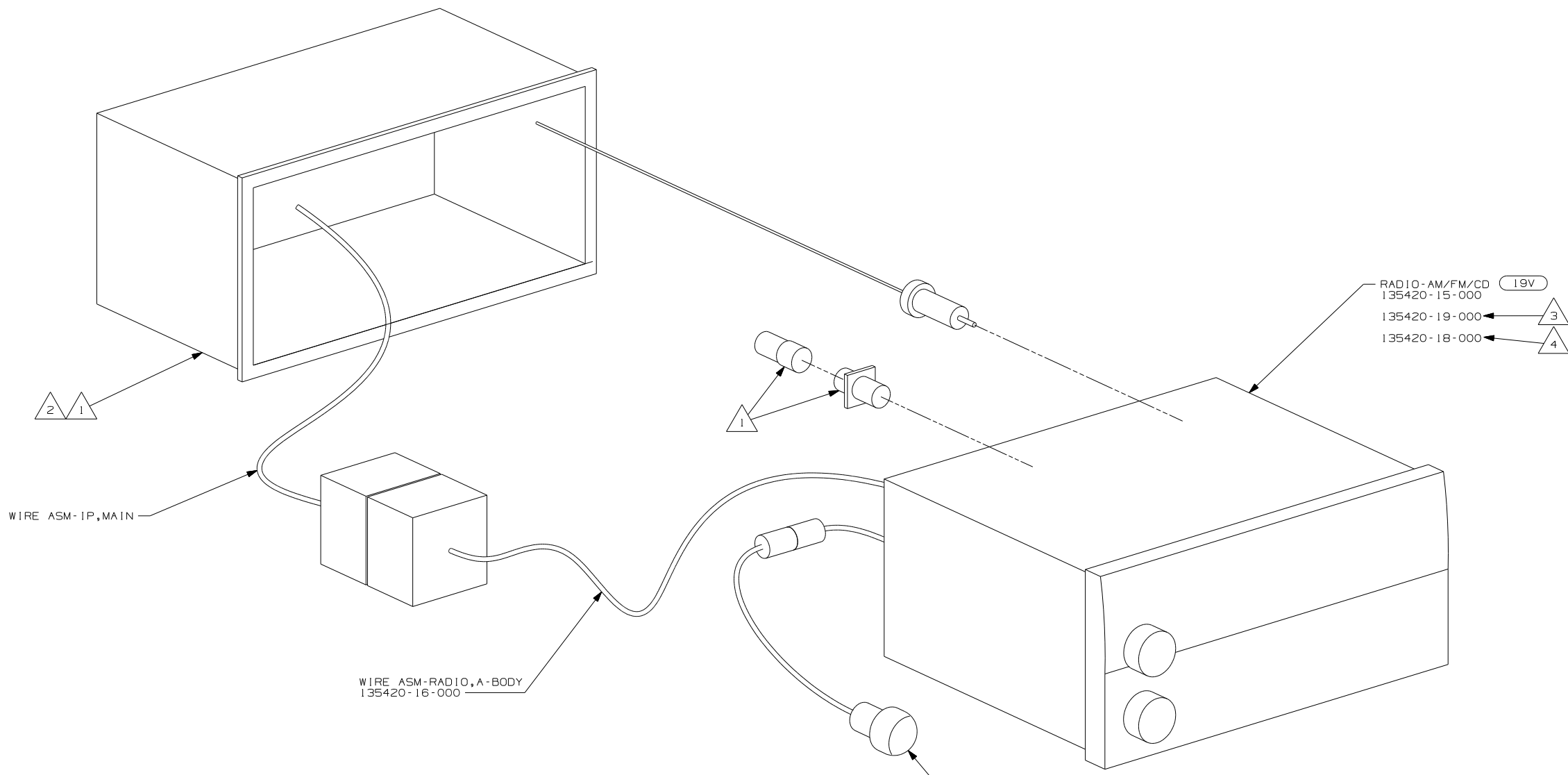

- NOTES:
- 5 INSTALL IN DASH BEZEL WITH SUPPLIED NUT. SEE 151773 FOR LOCATION.
 - 4 INSTALL ON STEERING WHEEL PER DRAWING 151773.
 - 3 TO BE SUPPLIED IN WINNEBAGOS OWNERS CASE
 - 2 BEND TABS ON ALL 4 SIDES TO SECURE MOUNTING BRACKET TO DASH OPENING.
 - 1 SUPPLIED WITH MOUNTING KIT 135420-07-000.

| | |
|----------------------------------|-------------------|
| 19V RADIO-AM/FM STEREO CD PLAYER | |
| FIRST USED 06 MOTORHOMES | |
| DO NOT SCALE DRAWING | |
| TITLE: RADIO INSTL | |
| SHEET 6 | PART NO 151750 |

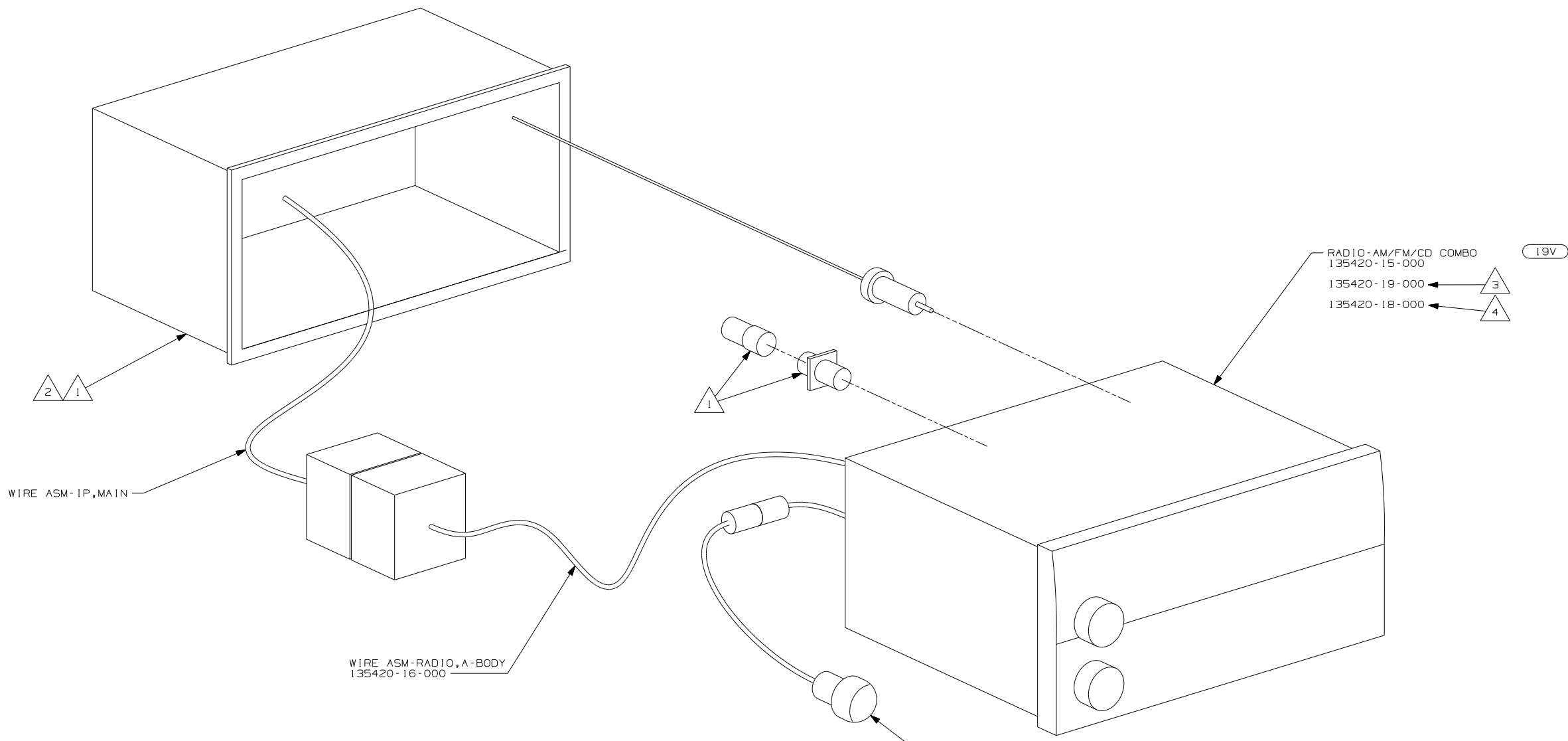

- NOTES:
- △5 INSTALL IN DASH BEZEL WITH SUPPLIED NUT. SEE 151773 FOR LOCATION.
 - △4 INSTALL ON STEERING WHEEL PER DRAWING 151773.
 - △3 TO BE SUPPLIED IN WINNEBAGOS OWNERS CASE
 - △2 BEND TABS ON ALL 4 SIDES TO SECURE MOUNTING BRACKET TO DASH OPENING.
 - △1 SUPPLIED WITH MOUNTING KIT 135420-07-000.

RECEIVER-INFRARED
135420-14-000 △5

19V
RADIO-AM/FM/CD COMBO
135420-15-000
135420-19-000 ← △3
135420-18-000 ← △4

WIRE ASM-IP,MAIN

WIRE ASM-RADIO,A-BODY
135420-16-000

| | |
|----------------------------------|-------------------|
| 19V RADIO-AM/FM STEREO CD PLAYER | |
| FIRST USED 06 MOTORHOMES | |
| DO NOT SCALE DRAWING | |
| TITLE: RADIO INSTL | |
| SHEET 7 | PART NO 151750 |

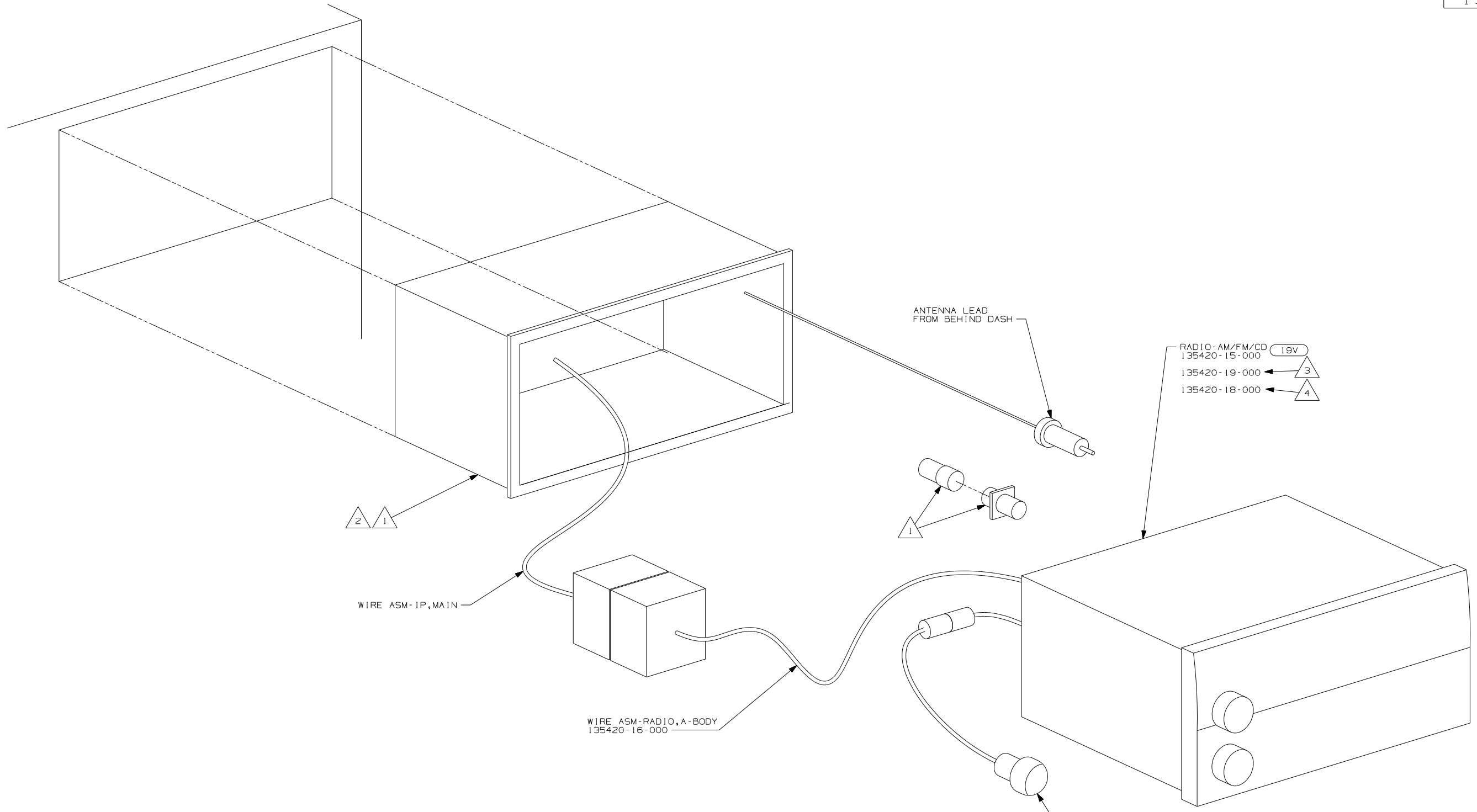

- 5 INSTALL IN DASH BEZEL WITH SUPPLIED NUT. SEE 151773 FOR LOCATION.
- 4 INSTALL ON STEERING WHEEL PER DRAWING 151773.
- 3 TO BE SUPPLIED IN WINNEBAGOS OWNERS CASE
- 2 BEND TABS ON ALL 4 SIDES TO SECURE MOUNTING BRACKET TO DASH OPENING.
- 1 SUPPLIED WITH MOUNTING KIT 135420-07-000.

NOTES:

| | |
|----------------------------------|----------------|
| 19V RADIO-AM/FM STEREO CD PLAYER | |
| FIRST USED | 06 MOTORHOMES |
| DO NOT SCALE DRAWING | |
| TITLE: | RADIO INSTL |
| SHEET 8 | PART NO 151750 |

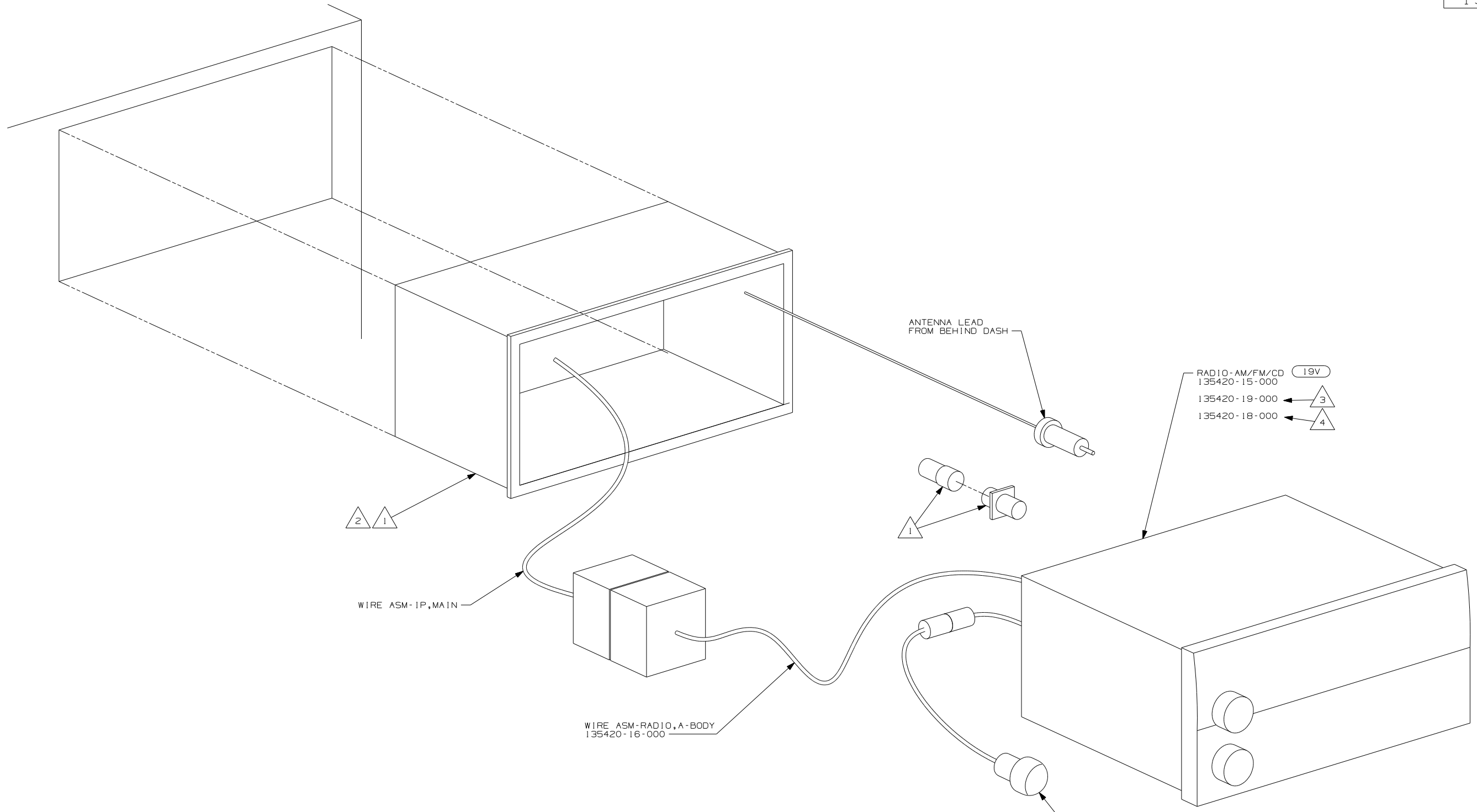

- NOTES:
- 5 INSTALL IN DASH BEZEL WITH SUPPLIED NUT. SEE 151773 FOR LOCATION.
 - 4 INSTALL ON STEERING WHEEL PER DRAWING 151773.
 - 3 TO BE SUPPLIED IN WINNEBAGOS OWNERS CASE
 - 2 BEND TABS ON ALL 4 SIDES TO SECURE MOUNTING BRACKET TO DASH OPENING.
 - 1 SUPPLIED WITH MOUNTING KIT 135420-07-000.

| | |
|----------------------------------|-------------------|
| 19V RADIO-AM/FM STEREO CD PLAYER | |
| FIRST USED 06 MOTORHOMES | |
| DO NOT SCALE DRAWING | |
| TITLE: RADIO INSTL | |
| SHEET 9 | PART NO 151750 |

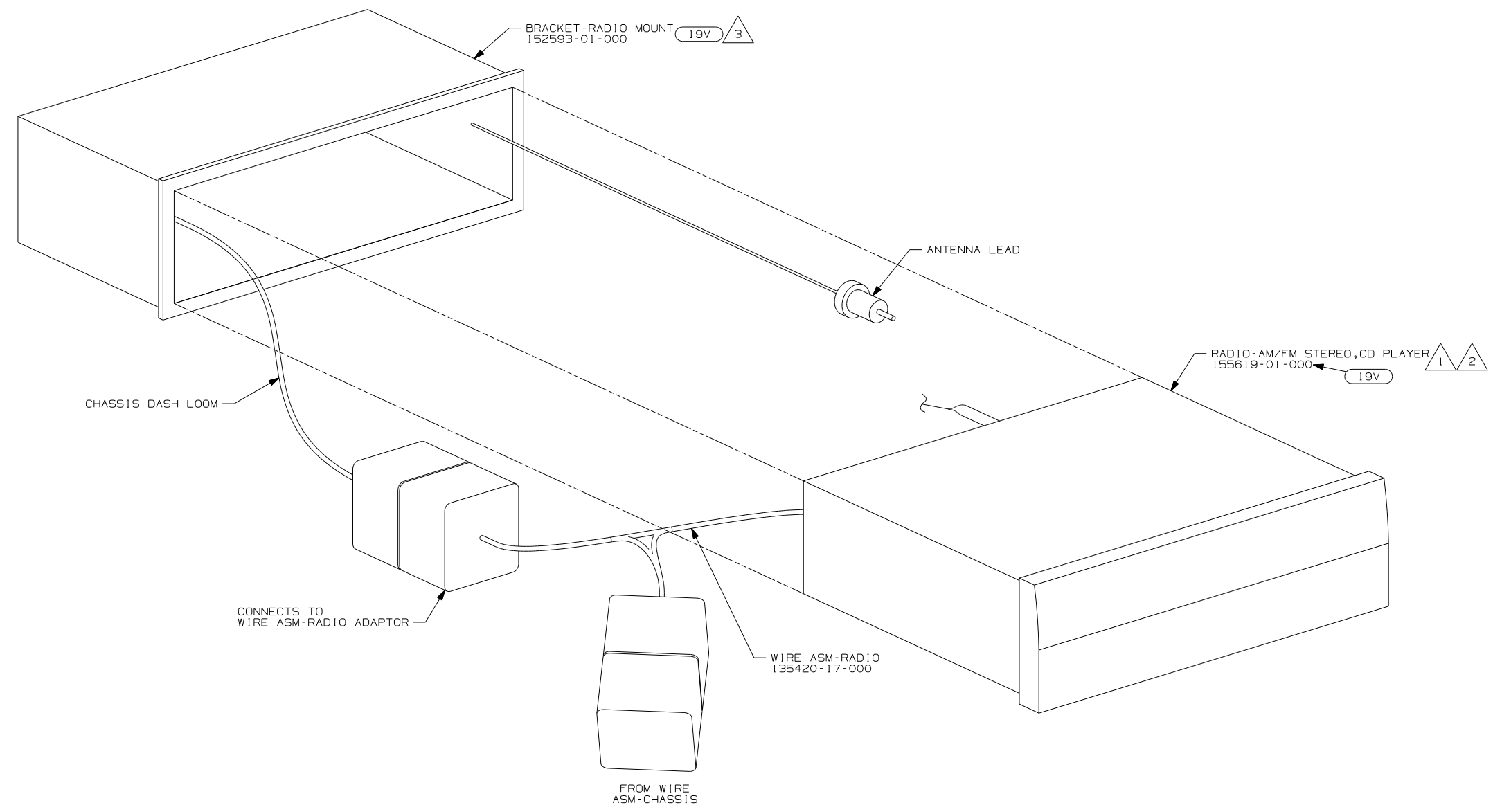

- NOTES:
- 3 INSTALL REAR RADIO SUPPORT BRACKET, ENGAGING T-RAIL ON BOTTOM OF RADIO UNTIL LOCKED IN PLACE.
 - 2 BEND TABS ON ALL 4 SIDES TO SECURE MOUNTING BRACKET TO DASH OPENING.
 - 1 CREDIT CARD REMOTE SUPPLIED WITH RADIO IS TO BE INCLUDED IN OWNER'S INFO CASE.

FOR ELECTRICAL CALLOUTS SEE DWG NO. 121339-01-000

19V RADIO-AM/FM STEREO CD PLAYER

| | |
|----------------------|----------------|
| FIRST USED | |
| 06 MOTORHOMES | |
| DO NOT SCALE DRAWING | |
| TITLE: RADIO INSTL | |
| SHEET 10 | PART NO 151750 |

| | |
|-------------|---------|
| DRAWING NO. | FEATURE |
| 152105-01 | (WIN) |
| 152105-02 | (ITA) |

| | | |
|----------|-----------------|--------------|
| RELEASE | REV/DATE | DWG NO |
| A | | 152105 |
| REV ZONE | REVISION RECORD | DATE DFR-016 |

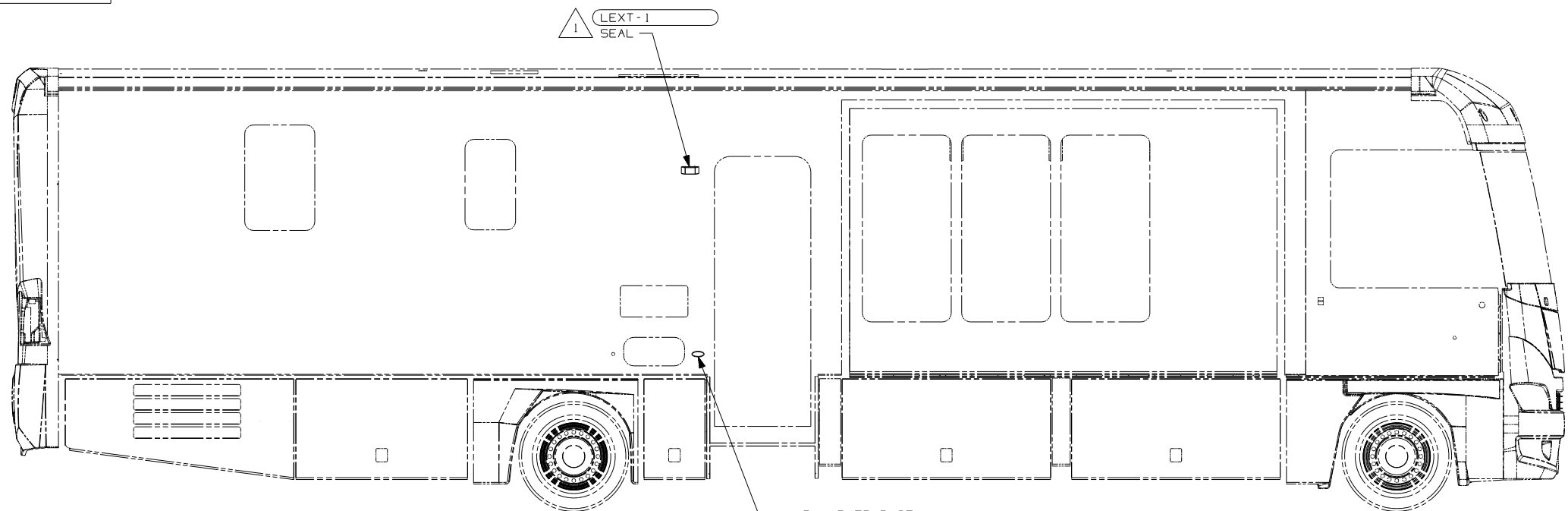

LAMP-MARKER, BASE
 147680-01-CHT
 LAMP-MARKER, LENS, AMBER
 147680-02-CHT
 SCREW
 G11-08-12U (EXT) (2)

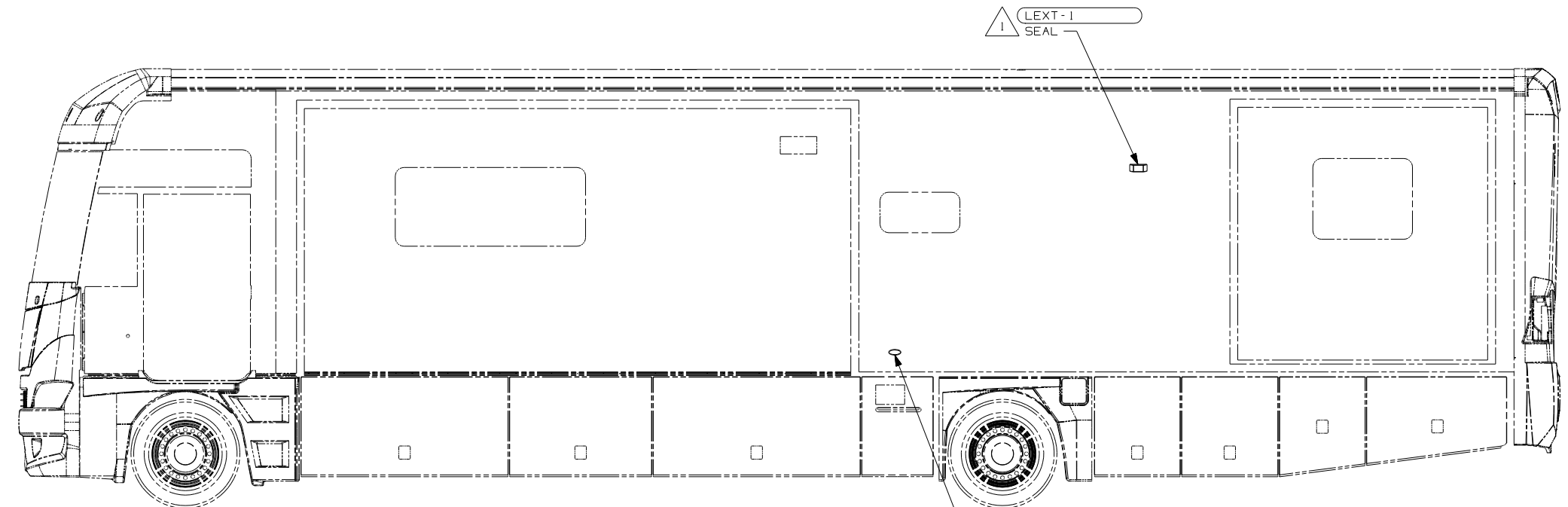

LAMP-MARKER, BASE
 147680-01-CHT
 LAMP-MARKER, LENS, AMBER
 147680-02-CHT
 SCREW
 G11-08-12U (EXT) (2)

- (ITA) ITASCA ONLY
 - (WIN) WINNEBAGO ONLY
 - (265) CODES/STANDARDS-CSA/CMVSS
 - (1B1) CODES/STANDARDS USA
- (1B1) (265)

WINNEBAGO COPYRIGHT 2004 WINNEBAGO INDUSTRIES, INC.

| | |
|------|-----------------------------------|
| DFTR | ORIG. DATE |
| CHKR | ALL DIMENSIONS ARE IN MILLIMETERS |
| P.E. | |
| M.E. | FIRST USED |
| DSNR | 06 G-SERIES |

UNSPECIFIED TOLERANCES ARE: MATERIAL:

| | |
|------------------|--------|
| WHOLE DIM (X) | : 3 |
| ONE-PLACE (X.X) | : 1.5 |
| TWO-PLACE (X.XX) | : 0.50 |
| ANGLE | : 1° |

THIRD ANGLE PROJECTION

FOR ELECTRICAL TORQUE SPECIFICATIONS SEE DWG NO. 128783-01-000

(X-X) FOR ELECTRICAL CALLOUTS SEE DWG NO. 121339-01-000

NOTES:
 1 NOT USED ON SHELLS.

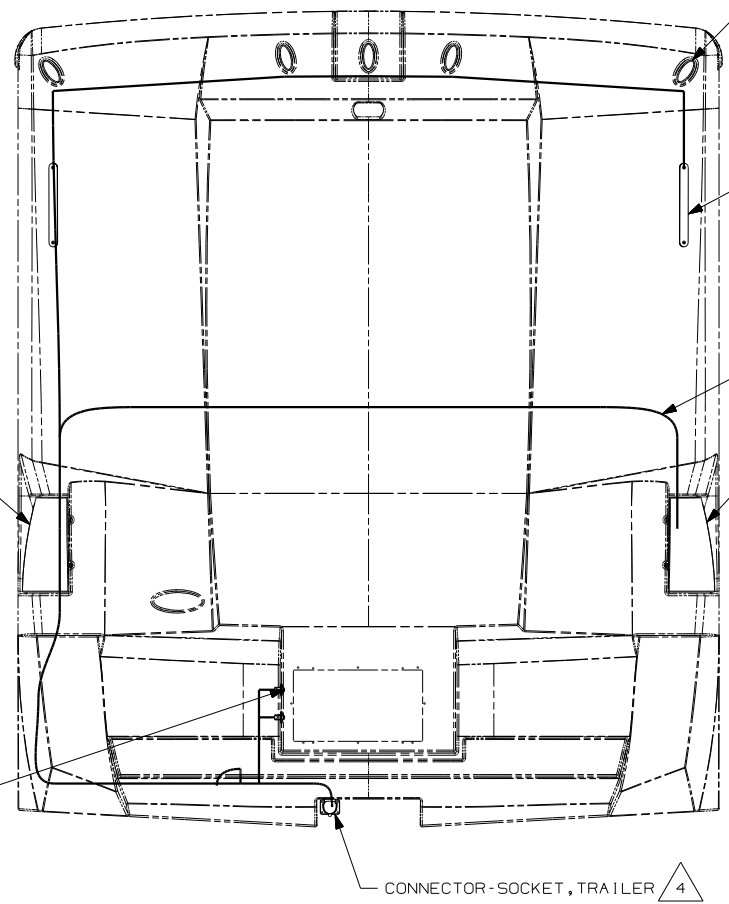
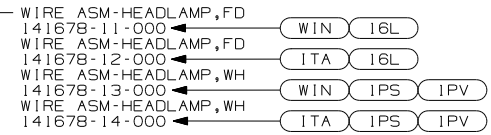
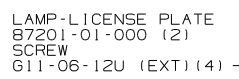
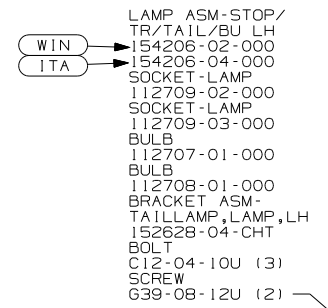
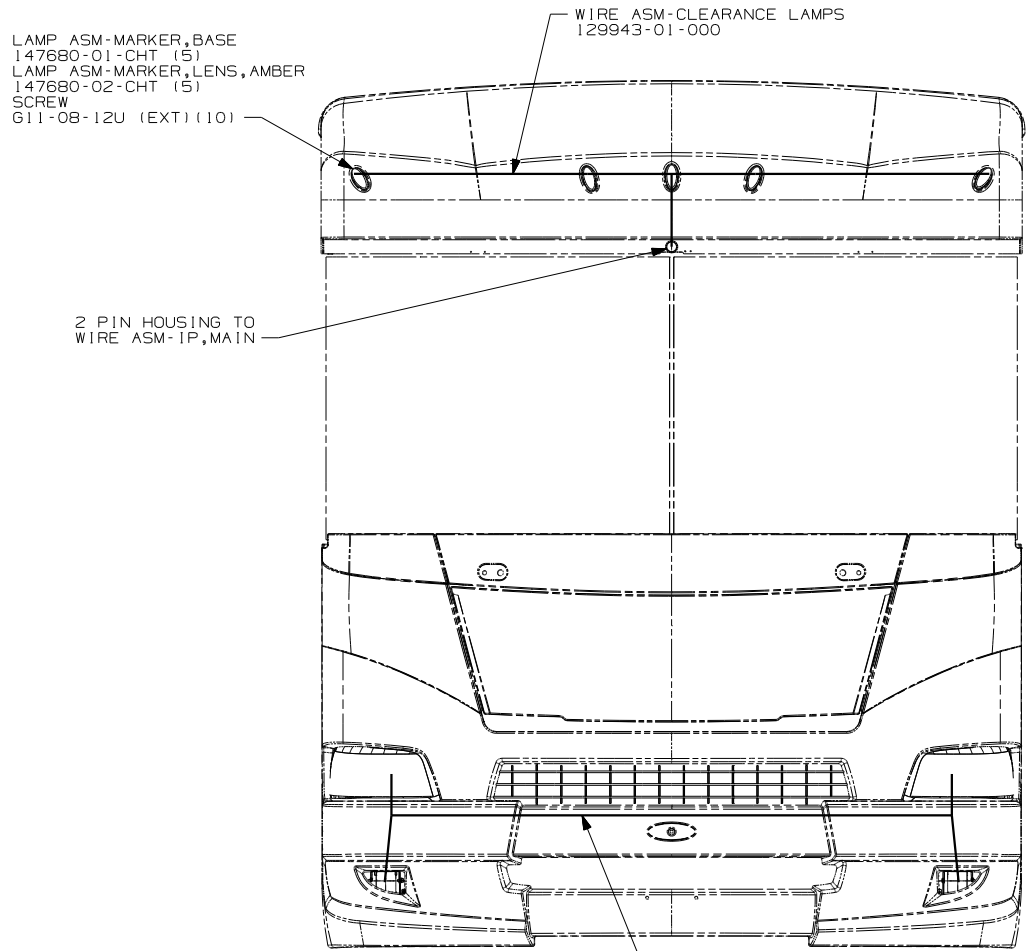

- (57M) LAMPS-FOG
- (240) TRAILER HITCH
- (IPS) WORKHORSE 22,000#-22.5 TIRE
- (IPV) WORKHORSE 24,000#-22.5 TIRE
- (I6L) FORD 22,000#-22.5 AL WHL
- (ITA) ITASCA ONLY
- (WIN) WINNEBAGO ONLY
- (265) CODES/STANDARDS-CSA/CMVSS
- (IB1) CODES/STANDARDS USA

4. CONNECTOR-PLUG, TRAILER 146246-01-000 TO BE SUPPLIED LOOSE IN COACH WITH (240)

3. SECURE WIRE ASM APPROX. EVERY 450MM TO BATTERY CABLES AND BRACKETS. USE TIE-WIRE 8343-01-000 OR 93147-01-000 AS APPROPRIATE.
2. CLEAN PAINT OFF METAL (BOLT) BEFORE CONNECTING GROUND TO INSURE CONTACT. ALSO MOUNT CHASSIS SUPPLIED HORN TO GROUND BOLT.
1. GATHER ALL EXCESS WIRE AFTER MAKING ALL CONNECTIONS AND BUNDLE AND SECURE WITH TIE-WIRE 8343-01-000 OR 93147-01-000.

NOTES:

FOR ELECTRICAL TORQUE SPECIFICATIONS SEE DWG NO. 128783-01-000

FOR ELECTRICAL CALLOUTS SEE DWG NO. 121339-01-000

| | |
|------------------------------------|----------------|
| FIRST USED | |
| 06 G-SERIES | |
| DO NOT SCALE DRAWING | |
| TITLE: WIRING INSTL-EXTERIOR LAMPS | |
| SHEET 2 | PART NO 152105 |

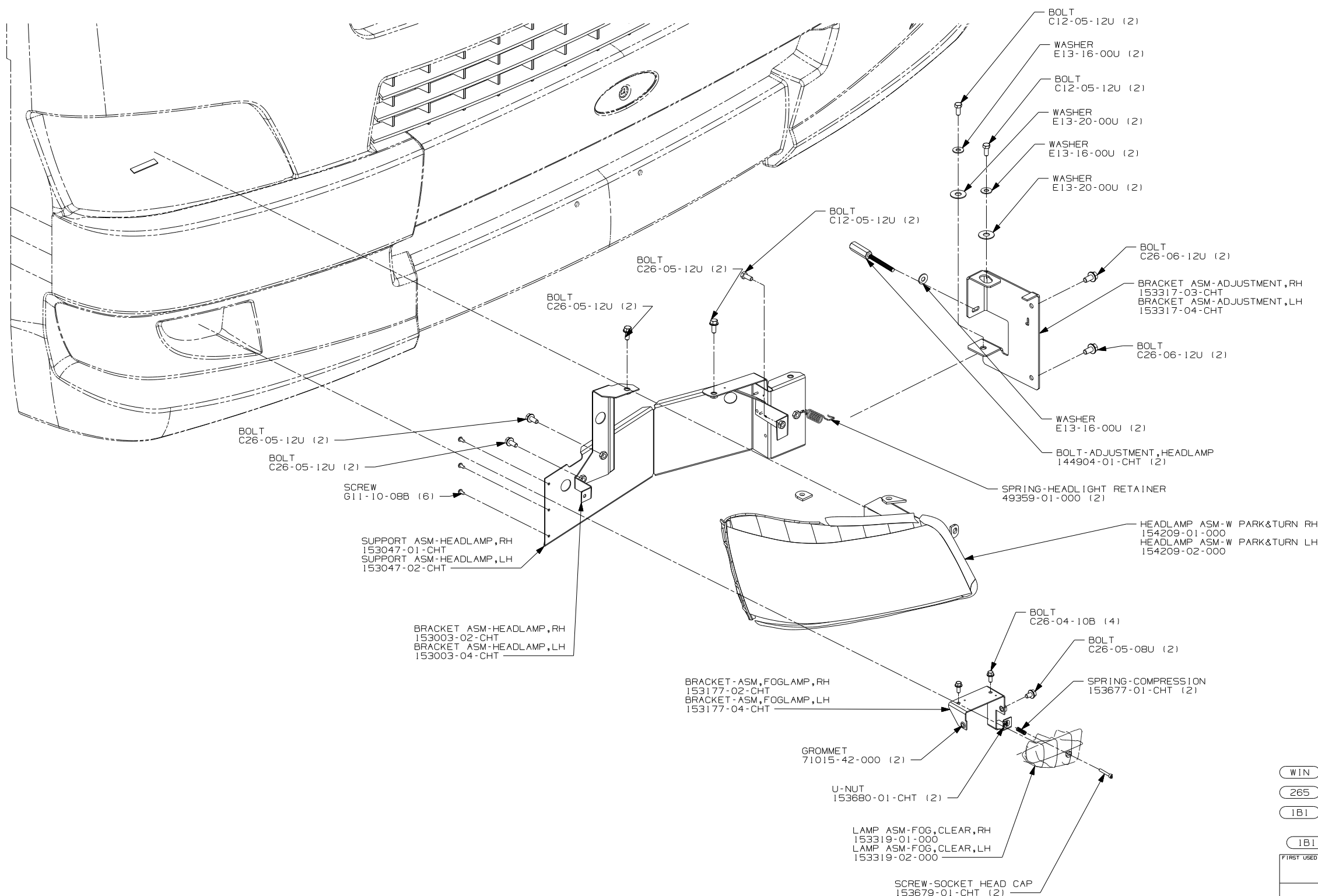

- (WIN) WINNEBAGO ONLY
- (265) CODES/STANDARDS-CSA/CMVSS
- (1B1) CODES/STANDARDS USA

| | |
|-----------------------------|----------------|
| FIRST USED | |
| 06 G-SERIES | |
| DO NOT SCALE DRAWING | |
| TITLE: | |
| WIRING INSTL-EXTERIOR LAMPS | |
| SHEET 3 | PART NO 152105 |

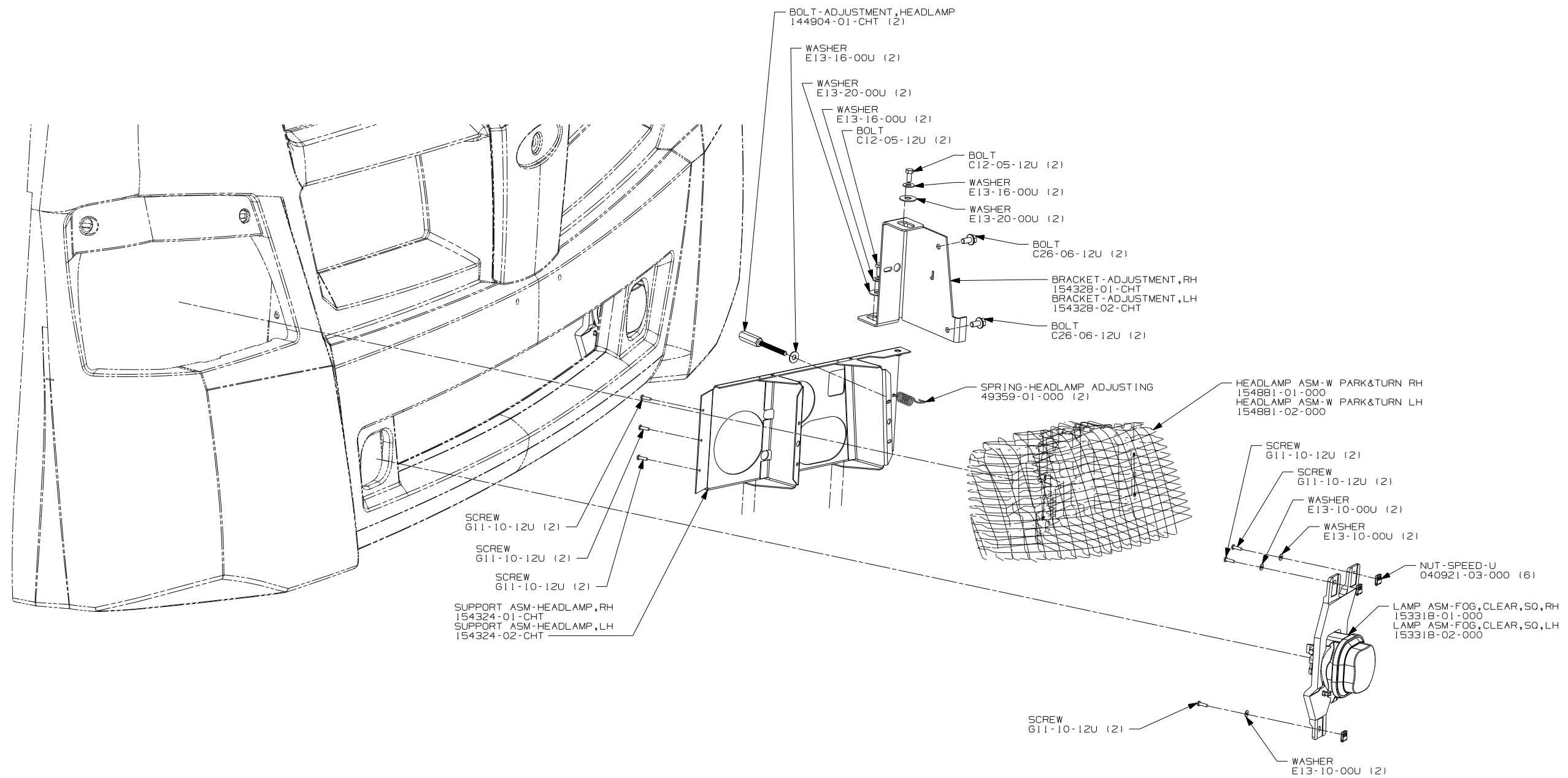

(ITA) ITASCA ONLY
 (265) CODES/STANDARDS - CSA/CMVSS
 (IBI) CODES/STANDARDS USA

| | |
|---------------------------------------|--------------------------|
| (IBI) (265) (ITA) | |
| FIRST USED 06 G-SERIES | |
| DO NOT SCALE DRAWING | |
| TITLE: WIRING INSTL-EXTERIOR LAMPS | |
| SHEET 4 | PART NO 152105 |

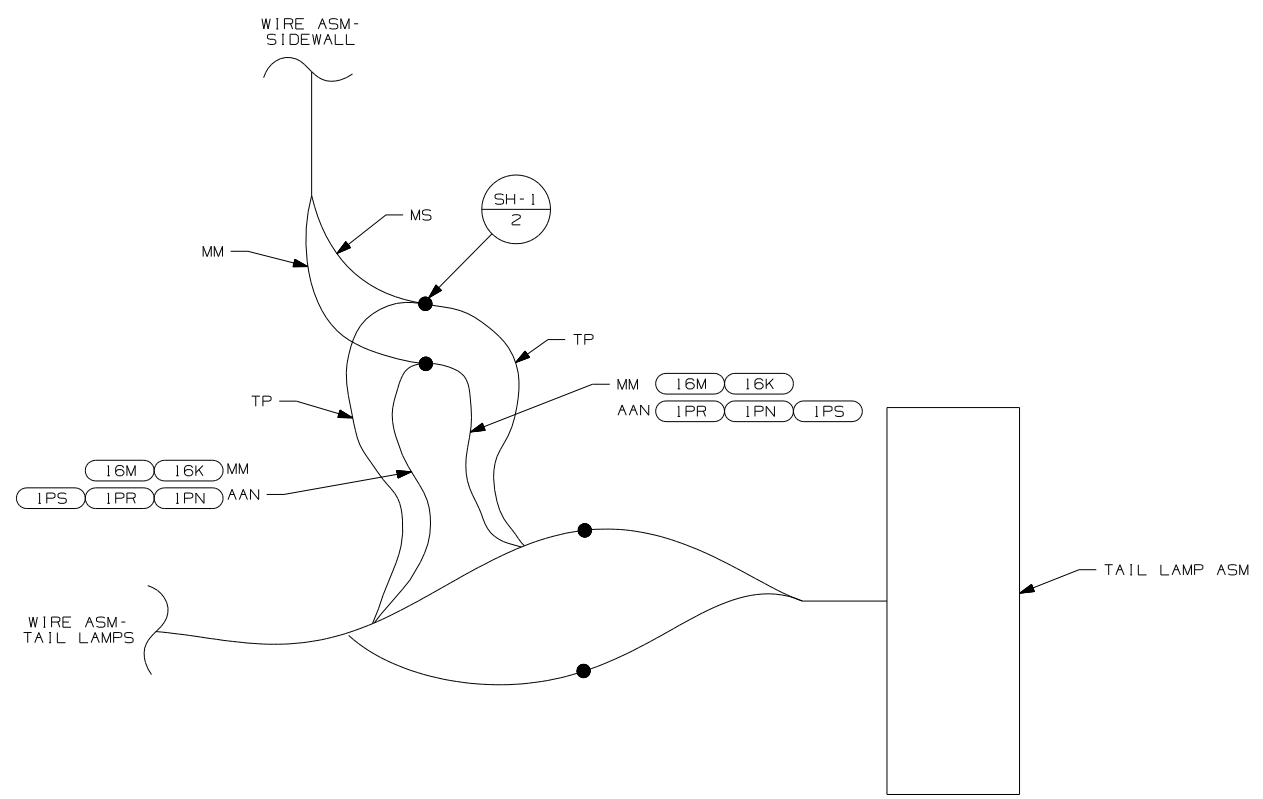

DETAIL EA (SHELLS ONLY) 1

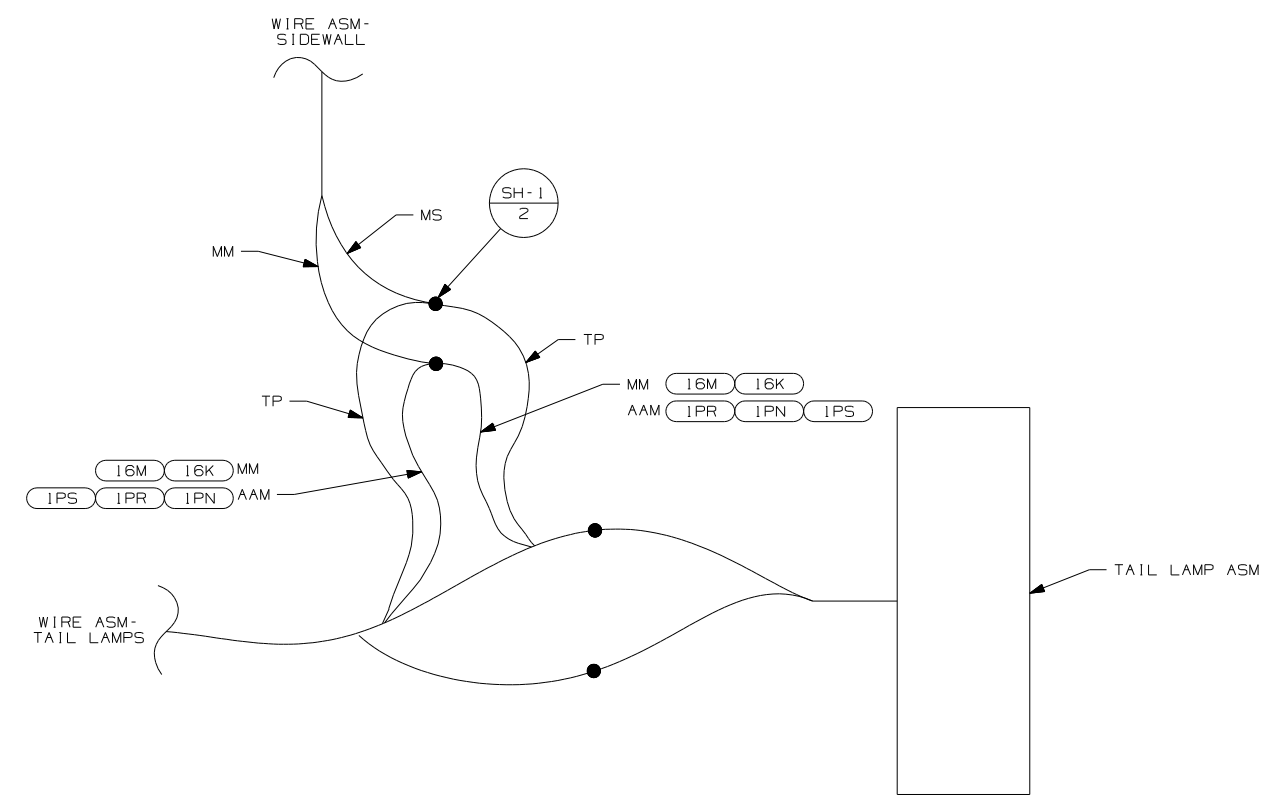

DETAIL EB (SHELLS ONLY) 1

- 1PS WORKHORSE 22,000# - 22.5 TIRE
- 1PR WORKHORSE 22,000# - 19.5 TIRE
- 1PN WORKHORSE 20,700#
- 16M FORD CHASSIS 20,500#/V10 ENG
- 16K FORD CHASSIS 22,000
- 265 CODES/STANDARDS-CSA/CMVSS
- 1B1 CODES/STANDARDS USA

| | |
|-----------------------------|----------------|
| FIRST USED | 1B1 265 |
| 06 G-SERIES | |
| DO NOT SCALE DRAWING | |
| TITLE: | |
| WIRING INSTL-EXTERIOR LAMPS | |
| SHEET 5 | PART NO 152105 |

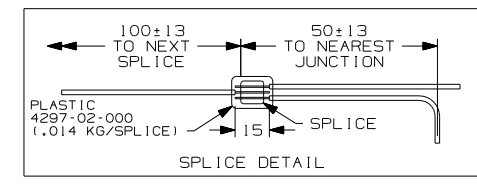

FOR ELECTRICAL CALLOUTS SEE DWG NO. 121339-01-000

NOTES: 1 CUT AND RECONNECT AS SHOWN.

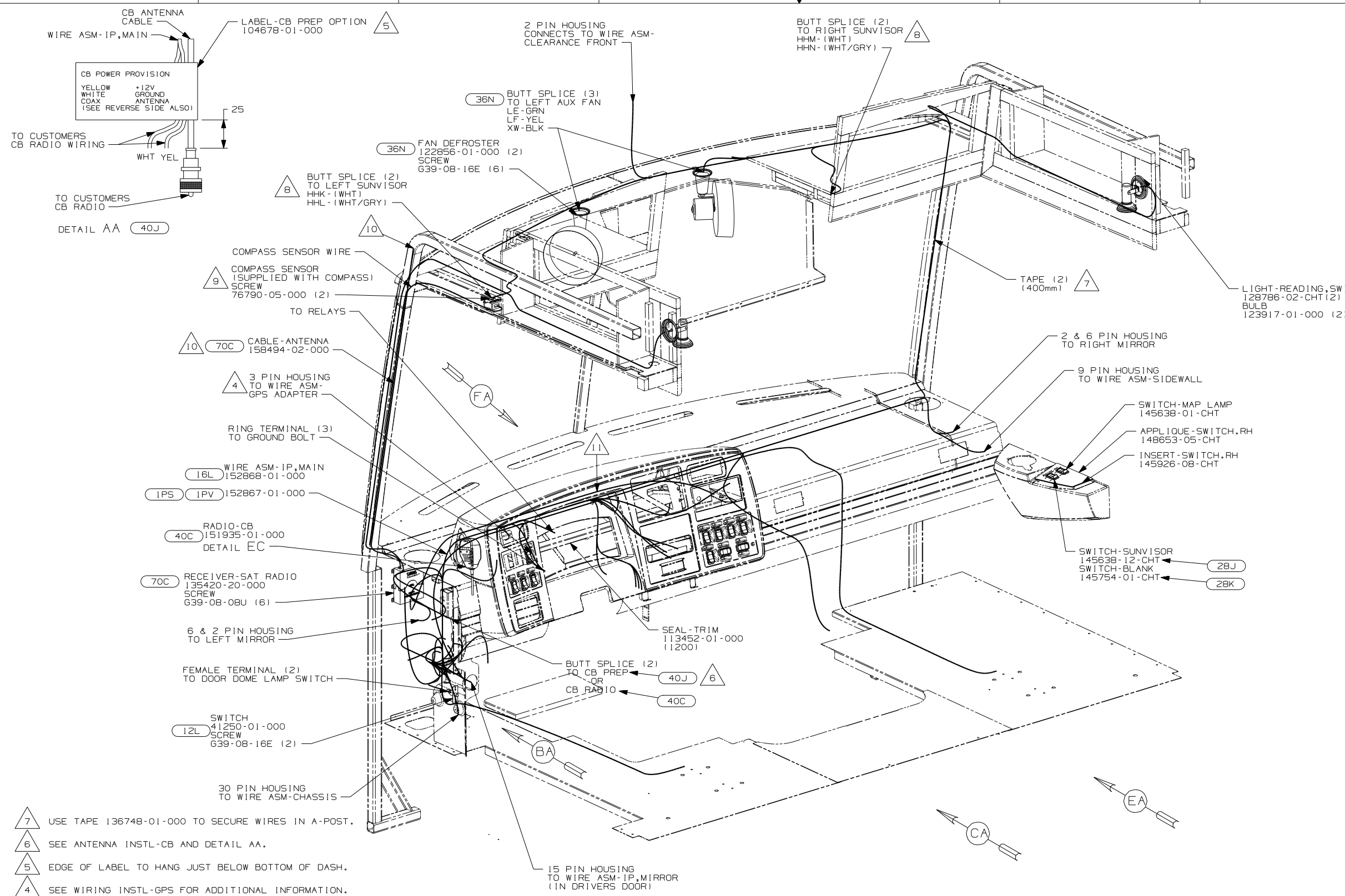

- NOTES:
- WINNEBAGO WIRE ASSEMBLIES ARE SHOWN FOR CLARITY.
 - FOR ADDITIONAL INFORMATION SEE WIRING INSTL-CHASSIS.
 - CONNECT CHASSIS SUPPLIED BRN/WHT WIRE TO TERMINAL ON PARK BRAKE IF PARK BRAKE IS PRESENT. ALL STD WH CONNECT BLUE LEVELING JACK WIRE TO BROWN WIRE.

- 11 CABLE SUPPLIED WITH SATELLITE RADIO RECEIVER. PLUG INTO BACK OF RADIO AND TIE TO IP,MAIN.
- 10 SEE ANTENNA INSTL-RADIO & CB FOR ADDITIONAL INFORMATION.
- 9 MOUNT SO SENSOR FACES FORWARD AS STATED ON SENSOR LABEL.
- 8 CUT VISOR WIRING TO 300mm BEFORE CONNECTING

- 70C RADIO - SATELLITE
- 40J CB RADIO PREP
- 40C RADIO - CB
- 36N FANS-DEFROSTER, AUXILIARY
- 28K SUNVISORS - MANUAL (2)
- 28J SUNVISORS - POWERED (2)
- 16L FORD 22,000#-22.5 AL WHL
- 12L DOOR-DRIVER
- 1PV WORKHORSE 24,000#-22.5 TIRE
- 1PS WORKHORSE 22,000#-22.5 TIRE

FOR ELECTRICAL TORQUE SPECIFICATIONS SEE DWG NO. 128783-01-000

FOR ELECTRICAL CALLOUTS SEE DWG NO. 121339-01-000

| | | | |
|-------------------------------|-----------------------------------|---|--|
| WINNEBAGO | | COPYRIGHT 2004 WINNEBAGO INDUSTRIES, INC. | |
| DFTR | ORIG. DATE | | |
| CHKR | ALL DIMENSIONS ARE IN MILLIMETERS | | |
| P.E. | FIRST USED | | |
| M.E. | 06 G-SERIES | | |
| DSNR | | | |
| UNSPECIFIED TOLERANCES ARE: | MATERIAL: | | |
| HOLE DIM (X) | : | | |
| ONE-PLACE (X.X) | : | | |
| TWO-PLACE (X.XX) | : | | |
| ANGLE | : | | |
| THIRD ANGLE PROJECTION | | | |
| DO NOT SCALE DRAWING | | | |
| TITLE: WIRING INSTL-FRONT END | | | |
| SHEET 1 of 6 | PART NO | 152097 | |
| REF: | 1 11/3/2005 | | |

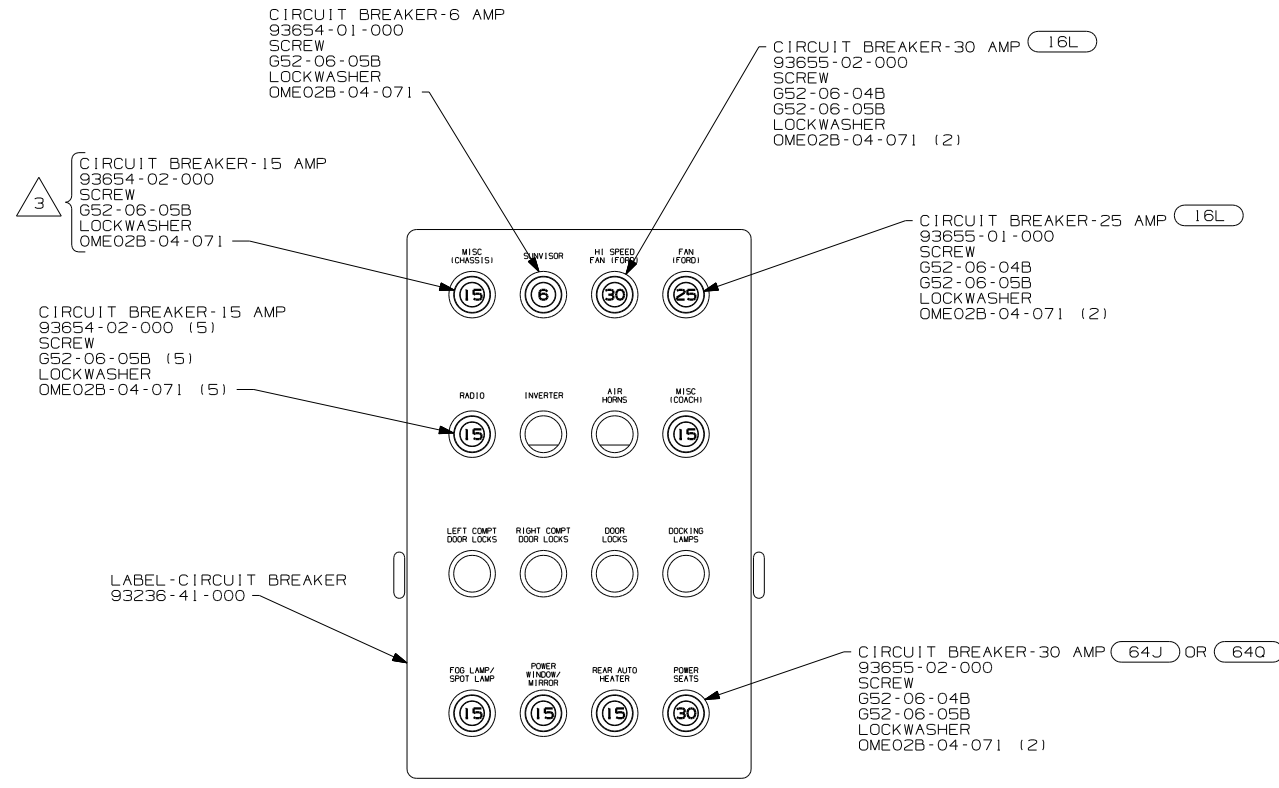

DETAIL BB

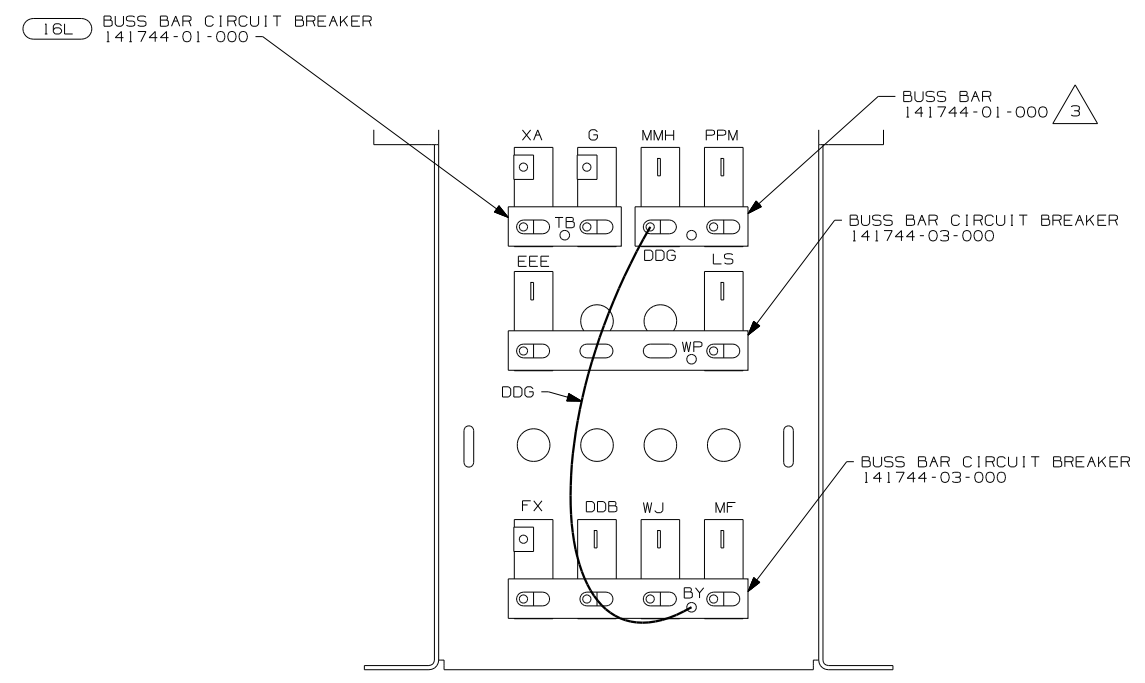

DETAIL BC

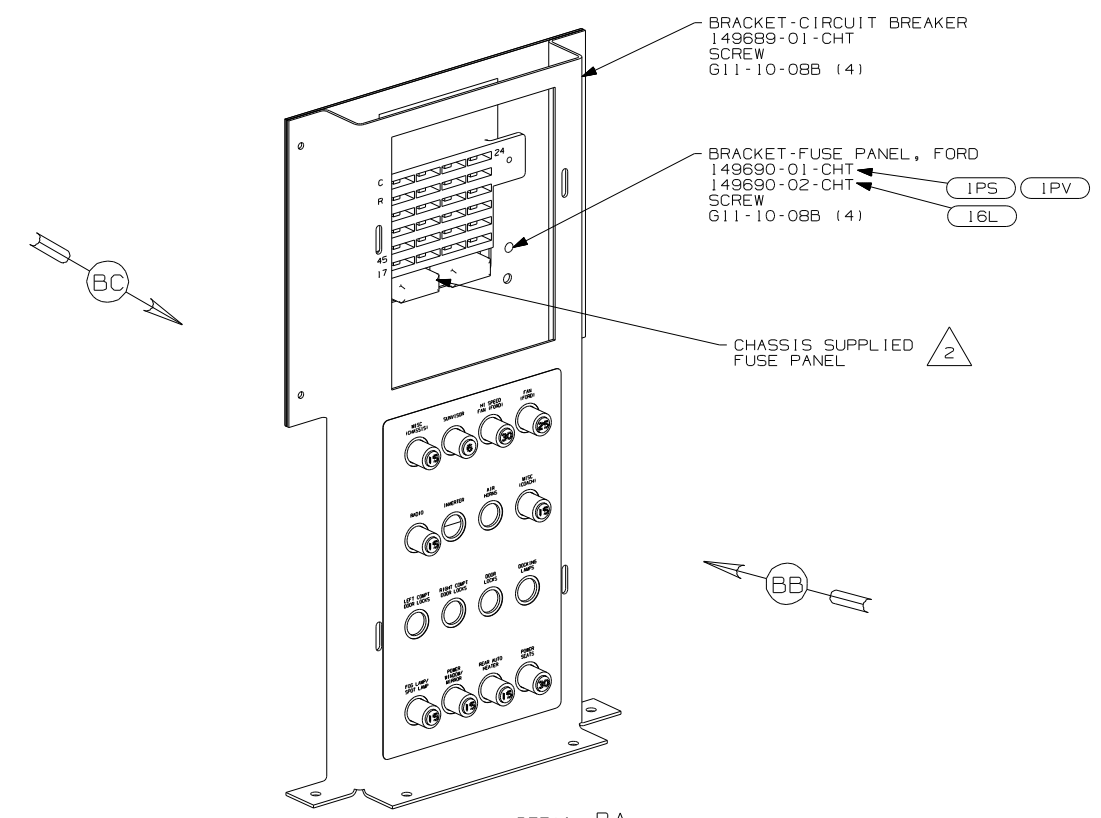

DETAIL BA

- (640) SEAT PED-6-WAY POWER DRIVER
- (64J) SEAT PED-6-WAY DR/PASS POWER
- (16L) FORD 22,000#-22.5 AL WHL
- (1PV) WORKHORSE 24,000#-22.5 TIRE
- (1PS) WORKHORSE 22,000#-22.5 TIRE

NOTES:

- 3 USED ON G38T ONLY.
- 2 WORKHORSE PANEL SHOWN.
- 1 ALL CIRCUITS ARE IN WIRE ASM-IP,MAIN.

| | |
|------------|------------------------|
| FIRST USED | 06 G-SERIES |
| TITLE | DO NOT SCALE DRAWING |
| TITLE | WIRING INSTL-FRONT END |
| SHEET 2 | PART NO 152097 |

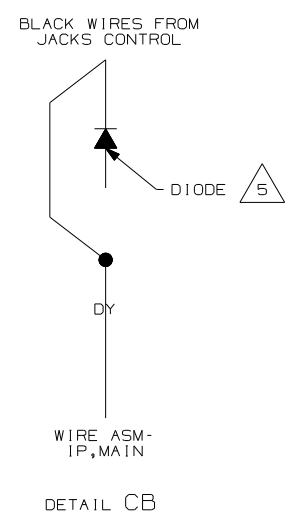

1 COURTESY CENTER
(SEE DETAIL CE)

STUD-FEED THRU
118499-01-000

BRACKET-MOUNTING
118571-03-000
GASKET
118571-04-000
NUT
D11-10-00B (2)

SEAL-WIRES,CAB FLOOR
134542-01-CHT (2)
FOAM
110744-01-000 (A/R)
SCREW
G39-10-12B (6)

- 9 2006 WORKHORSE CHASSIS
- 8 2005 WORKHORSE CHASSIS
- 7 USED ON G38T ONLY.
- 6 CONNECT CHASSIS SUPPLIED HOUSING LABELED "SEAT BELT BYPASS" TO POSITION D9 IN CONVENIENCE CENTER.
- 5 DIODE NOT USED.
- 4 MOUNT ON TOP LEFT REAR CORNER OF PANEL-COVER,RADIATOR.
- 3 WIRING FROM HWH. SEE DETAIL CB FOR PARK BRAKE WIRING. SEE LEVELING SYSTEM INSTL. FOR ADDITIONAL INFORMATION
- 2 CONNECT POSITIVE WIRE TO TERMINAL MARKED WITH A "+". YELLOW-WINNEBAGO WIRING RED-HWH WIRING
- 1 CHASSIS SUPPLIED

NOTES:

2 LIGHT ASM-INDICATOR,AMBER
150237-02-000

3 LIGHT ASM-INDICATOR,RED
150237-01-000

1 HEADLAMP SWITCH

8 WIRE ASM-IP,LEFT
150752-01-000

9 WIRE ASM-IP,RIGHT
150751-01-000
150751-02-000

7 WIRE ASM-IP,RIGHT
150751-01-000
150751-02-000

SEE MONITOR INSTL.

RECEPTACLE-12V
111414-01-000

SEE RADIO INSTL.

SEE DETAIL DA

WIRE ASM-IP,MAIN

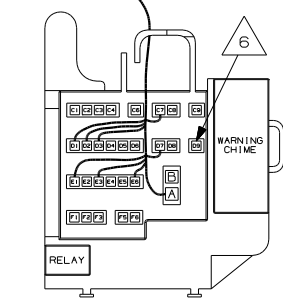

VIEW CE
COURTESY CENTER
(CHASSIS SUPPLIED)

MODULE-TIMER
(SEE DETAIL CD)

4 FILTER-NOISE
128074-02-000

CLUSTER CHASSIS SUPPLIED

RELAY
63912-01-000 (3)
SCREW
G11-08-08B (3)

4 MODULE-TIMER,20 SECOND
133535-01-000
SCREW
G55-08-20B

DETAIL CA

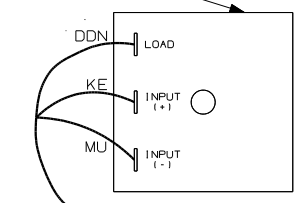

DETAIL CD

- 64H HYDRAULIC LEVELING JACKS
- 16L FORD 22,000#-22.5 AL WHL
- 1PV WORKHORSE 24,000#-22.5 TIRE
- 1PS WORKHORSE 22,000#-22.5 TIRE

| | |
|------------|------------------------|
| FIRST USED | 06 G-SERIES |
| TITLE | DO NOT SCALE DRAWING |
| | WIRING INSTL-FRONT END |
| SHEET 3 | PART NO 152097 |

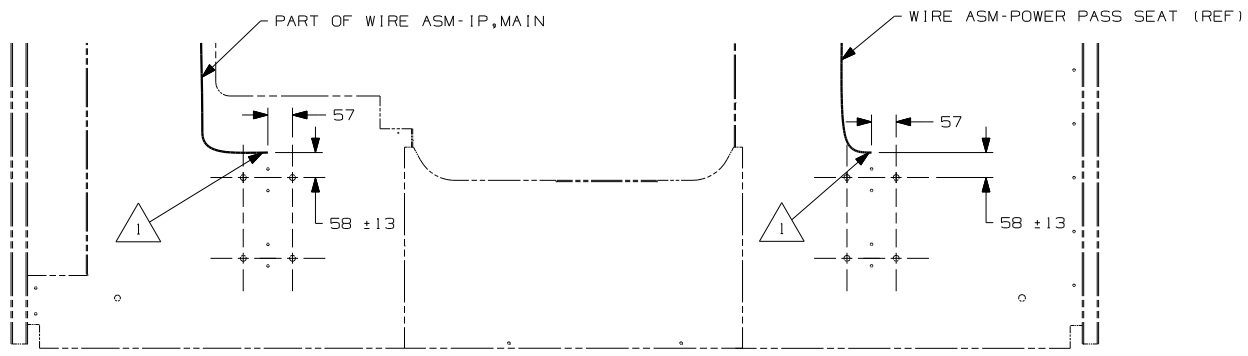

DETAIL EB (64J) (640)

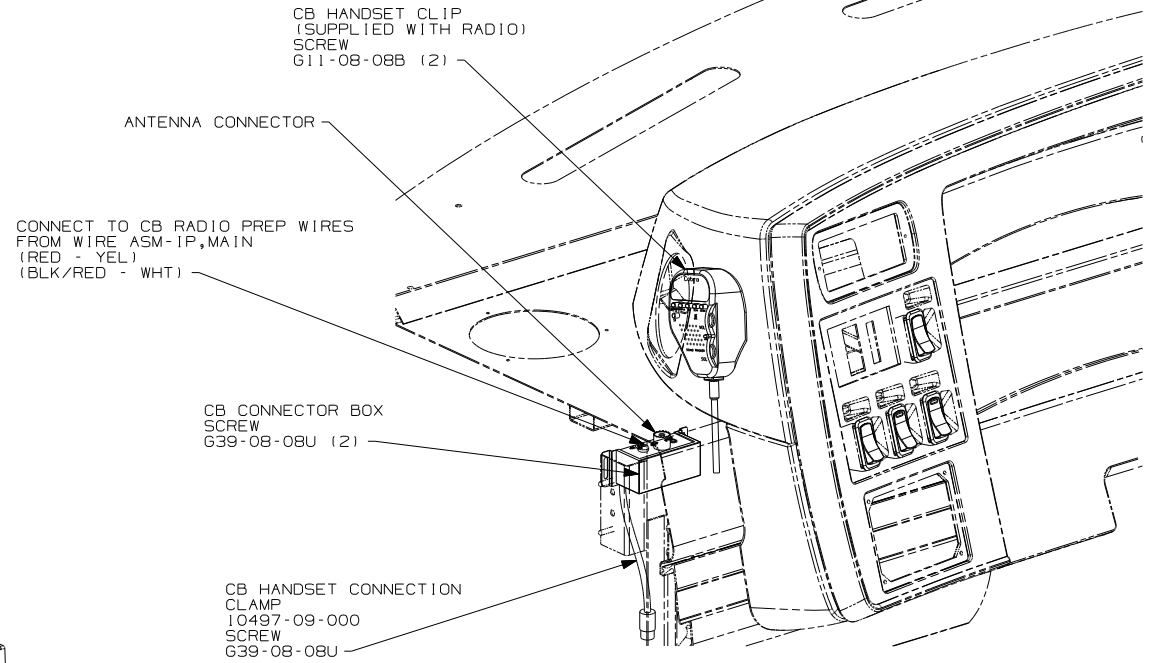

DETAIL EC (40C)

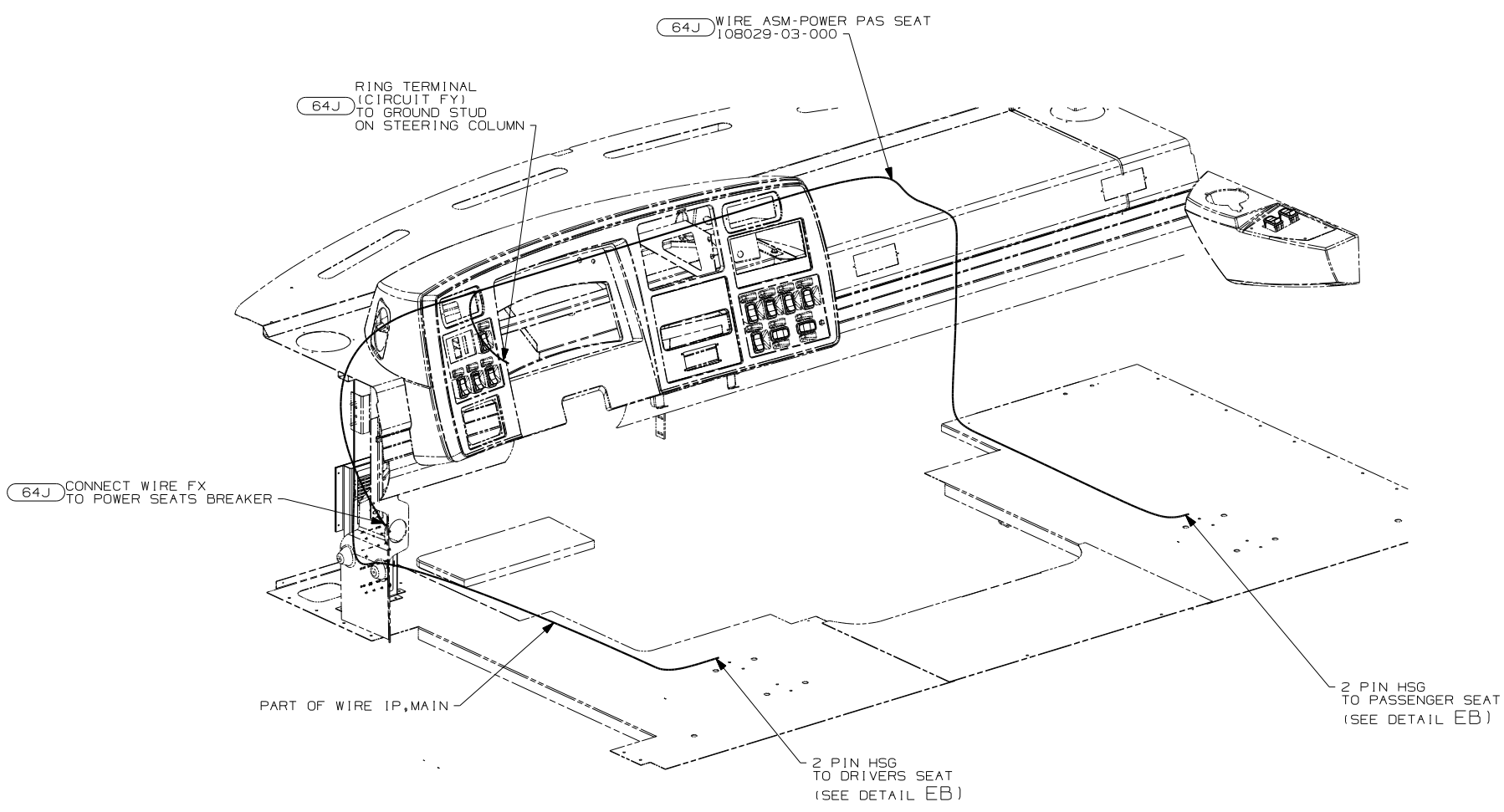

DETAIL EA (AUXILIARY WIRING) (64J)

- (640) SEAT PED-6-WAY POWER DRIVER
- (64J) SEAT PED-6-WAY DR/PASS POWER
- (40C) RADIO - CB
- (20C) SOUND SYS. DLX. W/O-SURROUND

NOTES:
 1 LEAVE 675±50mm OF WIRE PEDESTALL

| | |
|------------|------------------------|
| FIRST USED | 06 G-SERIES |
| TITLE | DO NOT SCALE DRAWING |
| | WIRING INSTL-FRONT END |
| SHEET 5 | PART NO 152097 |

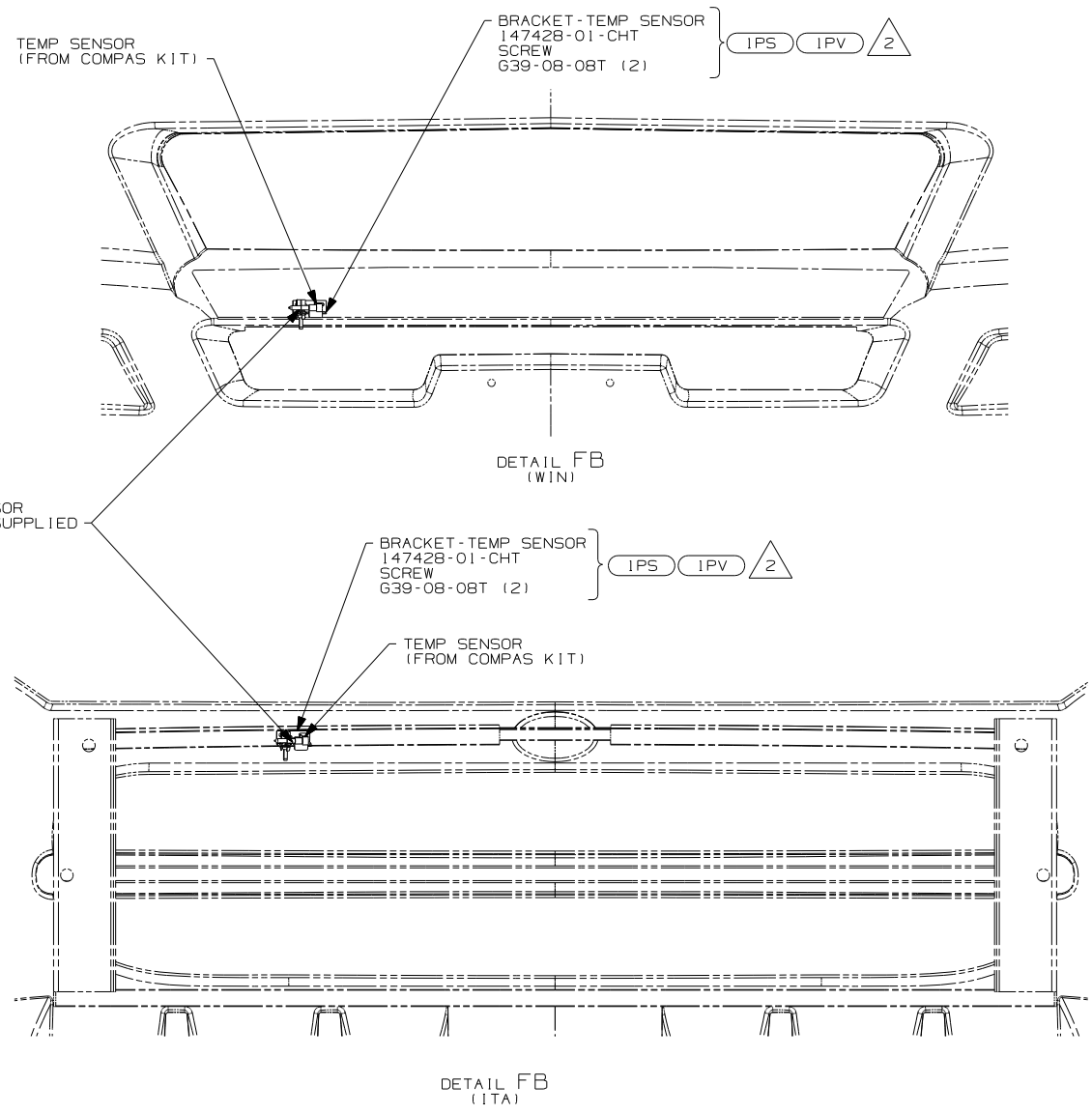
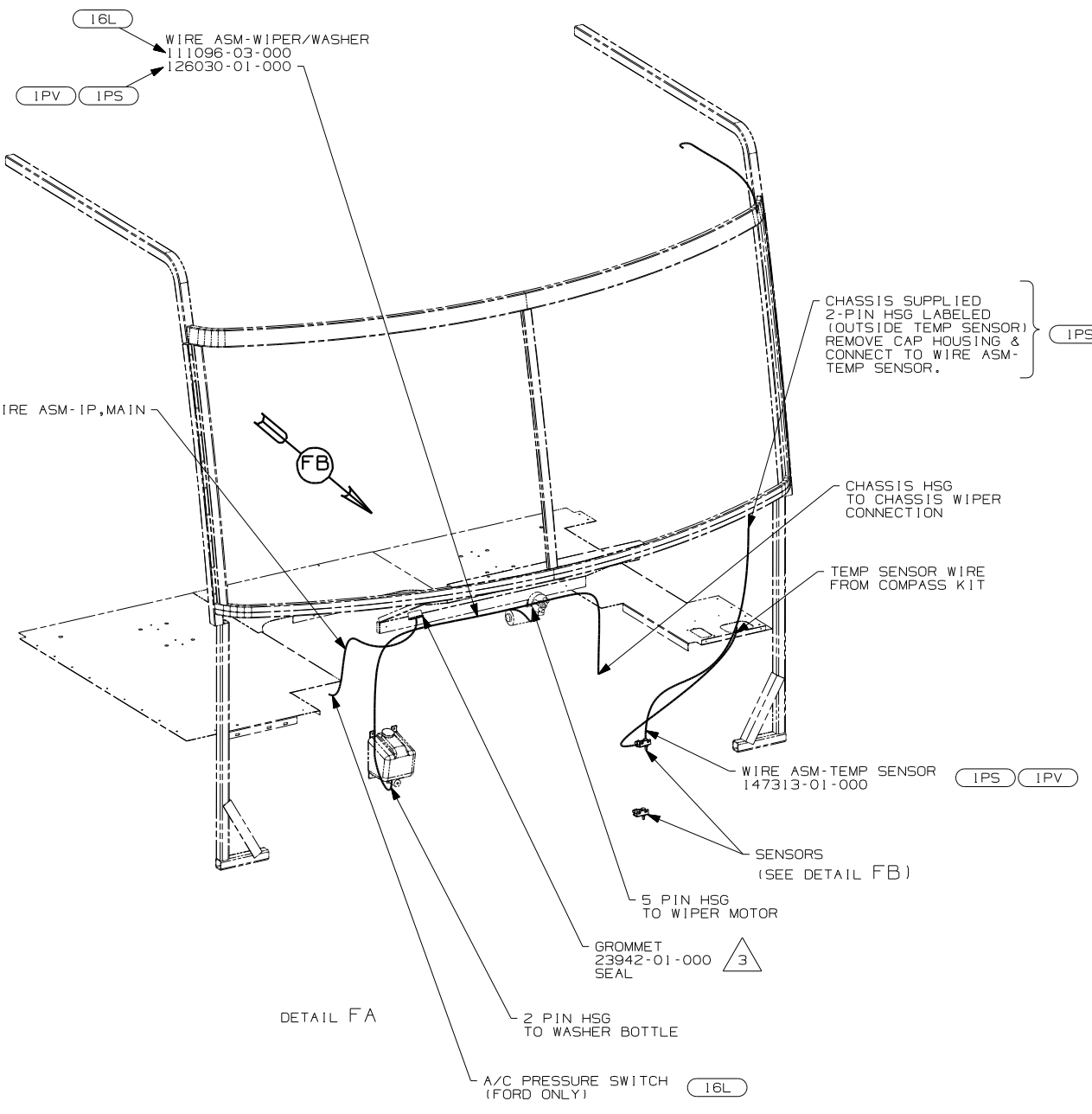

- 3 ROUTE WIRES THROUGH HOLE IN STEEL.
- 2 MOUNT SENSOR OR SENSOR BRACKET TO HORIZONTAL TUBE ON FIBERGLASS AS SHOWN.

1. GATHER ALL EXCESS WIRE AFTER MAKING ALL CONNECTIONS. BUNDLE AND SECURE WITH WIRE TIE 8343-01-000 OR 93147-01-000.

NOTES:

- 16L FORD 22,000#-22.5 AL WHL
- IPV WORKHORSE 24,000#-22.5 TIRE
- IPS WORKHORSE 22,000#-22.5 TIRE

| | |
|------------|------------------------|
| FIRST USED | 06 G-SERIES |
| TITLE | DO NOT SCALE DRAWING |
| | WIRING INSTL-FRONT END |
| SHEET 6 | PART NO 152097 |

| DRAWING NO. | MODEL | SHEET |
|-------------|--------------|-------|
| 152094-01 | R & S SERIES | 1,5 |
| 152094-02 | P-SERIES | 2,5 |
| 152094-03 | G-SERIES | 3,5 |
| 152094-04 | F-SERIES | 4,5 |

| | | |
|----------|-----------------|-----------|
| RELEASE | REV/DATE | DWG NO |
| | A | 152094 |
| REV ZONE | REVISION RECORD | DATE |
| | | DFTR-0R16 |

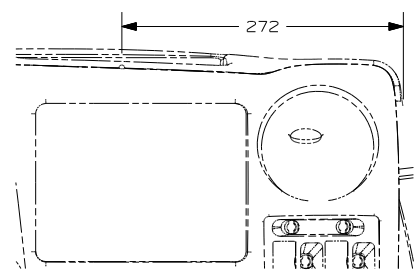
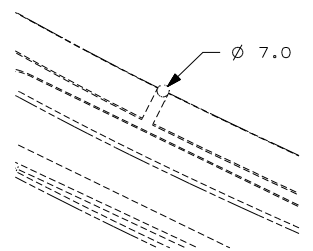
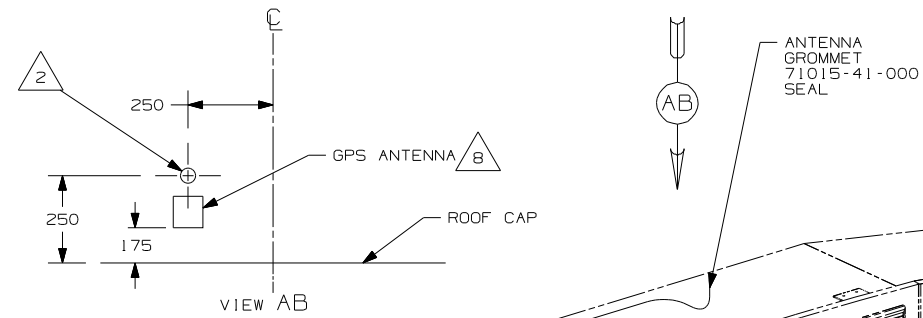

- 11 5 GPS-NAVIGATION SYST,DVD
137424-01-000
- FASTENER-DUAL LOCK
85774-01-000 (300 MM)
- 85774-02-000 (300 MM)

- 3 SCREW
G39-08-08E

- 10 6 MONITOR-LCD,COLOR 6.5"
137424-07-000
- 137424-06-000
- BRACKET ASM-MONITOR
137424-04-000
- SCREW
G11-08-08T (5)

- 1 AV INTERFACE UNIT
FASTENER-DUAL LOCK
085774-01-000 (300MM)
- 085774-02-000 (300MM)

- 10 CABLE-RCA,MALE-MALE

SEE DETAIL AA FOR HOLE LOCATION FOR CABLE ROUTING

CABLE ASM-MONITOR,SONY

REMOTE CONTROL 7

6 PIN HOUSING TO WIRE ASM-IP,MAIN

- 52T CD CHANGER-10 DISC
- 15D GPS-NAVIGATION SYSTEM

- 15D



| | |
|------|-----------------------------------|
| DFTR | ORIG. DATE |
| CHKR | ALL DIMENSIONS ARE IN MILLIMETERS |
| P.E. | |
| M.E. | FIRST USED |
| DSNR | 06 S-SER |

| | |
|-----------------------------|-----------|
| UNSPECIFIED TOLERANCES ARE: | MATERIAL: |
| HOLE DIM (X) : | |
| ONE-PLACE (X,X) : | 1 |
| TWO-PLACE (X,XX) : | |
| ANGLE : | |
| THIRD ANGLE PROJECTION : | |

DO NOT SCALE DRAWING

| | |
|--------------|------------------|
| TITLE: | WIRING INSTL-GPS |
| SHEET 1 of 5 | PART NO 152094 |
| REF: | 1 6/15/2006 |

11 MOUNT GPS-NAVIGATION SYST. IN OVERHEAD AS FAR TO THE LEFT AS POSSIBLE. WITH 52T MOUNT GPS-NAVIGATION SYST. TO THE RIGHT OF THE CD CHANGER AS FAR TO THE LEFT AS POSSIBLE.

10 S-SERIES ONLY

9 R-SERIES ONLY

8 CLEAN ROOF & ANTENNA AND USE TAPE-FOAM,DBL 076322-05 TO ATTACH ANTENNA TO ROOF.

7 MOUNT REMOTE WITH WITH SUPPLIED BRACKET AND SCREWS.

6 MOUNT MONITOR SO IT IS CENTERED IN RECESSED AREA ON DASH.

5 LOAD MAP DVD INTO PLAYER AND SAVE DVD CASE AND DOCUMENTATION WITH OWNER'S MANUAL.

4 SEE SHEET 5 FOR SPLICING INFORMATION.

3 PULL BLACK WIRE FROM LOOM AND SCREW TO STEEL SIDE-PANEL OF OVHD.

2 DRILL 15MM HOLE IN FIBERGLASS ROOF CAP AND SLIDE ANTENNA WIRE INTO GROMMET AND SEAL.

1 AV INTERFACE UNIT COMES WITH MONITOR-LCD,COLOR 6.5"

NOTES:

FOR ELECTRICAL CALLOUTS SEE DWG NO. 121339-01-000

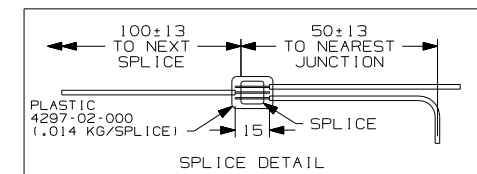

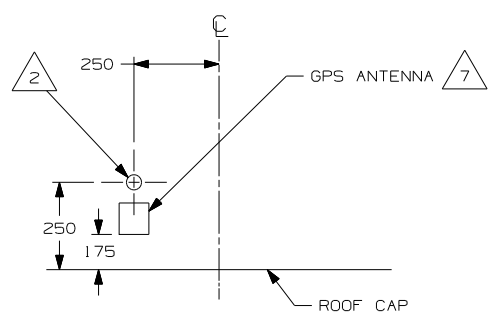

VIEW BB

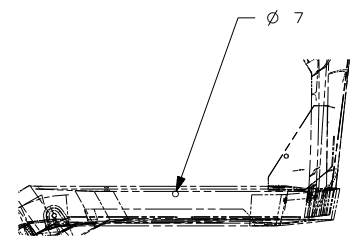

DETAIL BA (TOP VIEW)

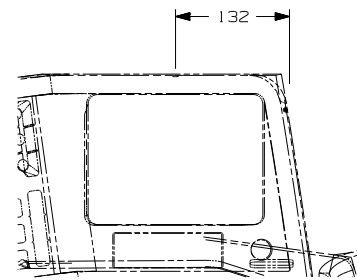

DETAIL BA

- 3 SCREW 639-08-08E
- 8 5 GPS-NAVIGATION SYST,DVD
137424-01-000
FASTENER-DUAL LOCK
85774-01-000 (300 MM)
85774-02-000 (300 MM)

ANTENNA GROMMET 71015-41-000 SEAL

- 6 MONITOR-LCD,COLOR 6.5"
137424-06-000
BRACKET ASM-MONITOR
137424-04-000
SCREW
611-08-08T (5)

- 1 AV INTERFACE UNIT
FASTENER-DUAL LOCK
085774-01-000 (300MM)
085774-02-000 (300MM)

SEE DETAIL BA FOR HOLE LOCATION FOR CABLE ROUTING

6 PIN HOUSING TO WIRE ASM-IP,MAIN

- 8 MOUNT GPS-NAVIGATION SYST. IN OVERHEAD AS FAR TO THE LEFT AS POSSIBLE. WITH (52T) MOUNT GPS-NAVIGATION SYST. TO THE RIGHT OF THE CD CHANGER AS FAR TO THE LEFT AS POSSIBLE.
- 7 CLEAN ROOF & ANTENNA AND USE TAPE-FOAM,DBL 076322-05 TO ATTACH ANTENNA TO ROOF.
- 6 MOUNT MONITOR SO IT IS CENTERED ABOVE REAR MONITOR.
- 5 LOAD MAP DVD INTO PLAYER AND SAVE DVD CASE AND DOCUMENTATION WITH OWNER'S MANUAL.
- 4 SEE SHEET 5 FOR SPLICING INFORMATION.
- 3 PULL BLACK WIRE FROM LOOM AND SCREW TO STEEL SIDE-PANEL OF OVHD.
- 2 DRILL 15MM HOLE IN FIBERGLASS ROOF CAP AND SLIDE ANTENNA WIRE INTO GROMMET AND SEAL.
- 1 AV INTERFACE UNIT COMES WITH MONITOR-LCD,COLOR 6.5"

NOTES:

- (52T) CD CHANGER-10 DISC
- (15D) GPS-NAVIGATION SYSTEM

| | | | |
|-------------------------|---------|----------|-----|
| FIRST USED | | 06 P-SER | |
| DO NOT SCALE DRAWING | | | |
| TITLE: WIRING INSTL-GPS | | | |
| SHEET 2 | PART NO | 152094 | REV |

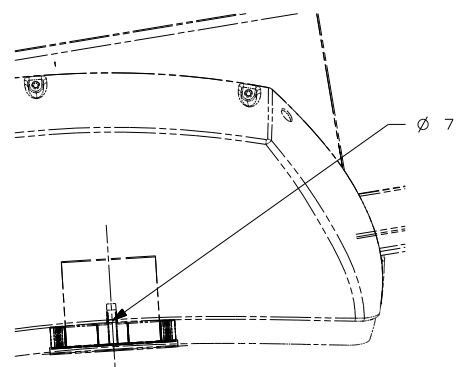

DETAIL CA
(TOP VIEW)

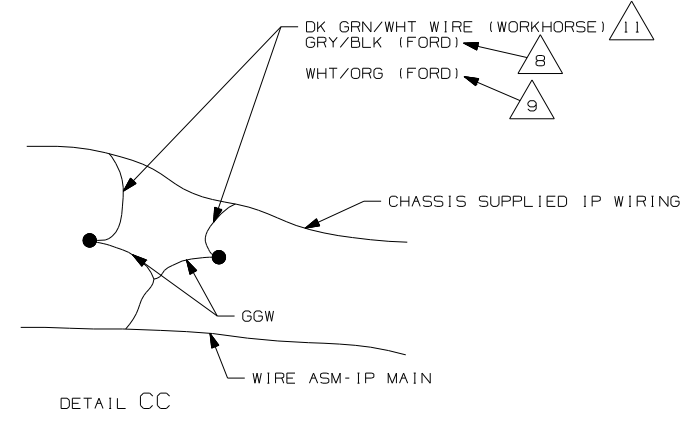

DETAIL CC

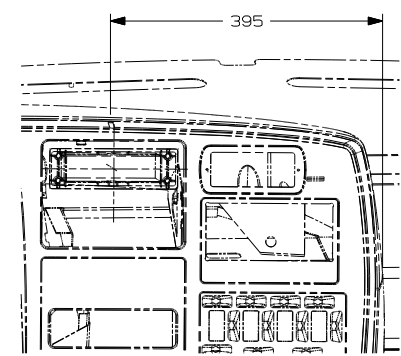

DETAIL CA

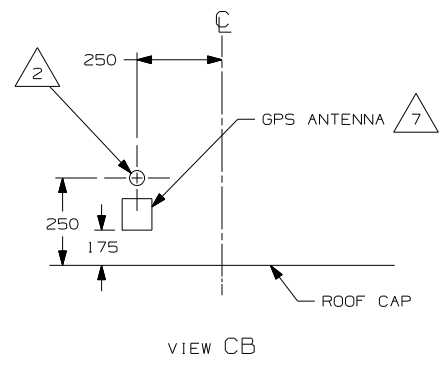

VIEW CB

GPS-NAVIGATION SYST.,DVD
137424-01-000
FASTENER-DUAL LOCK
85774-01-000 (300 MM)
85774-02-000 (300 MM)

SCREW
G39-08-08E

AV INTERFACE UNIT
FASTENER-DUAL LOCK
085774-01-000 (300MM)
085774-02-000 (300MM)

MONITOR-LCD,COLOR 6.5"
137424-06-000
BRACKET ASM-MONITOR
137424-04-000
SCREW
G11-08-08T (5)

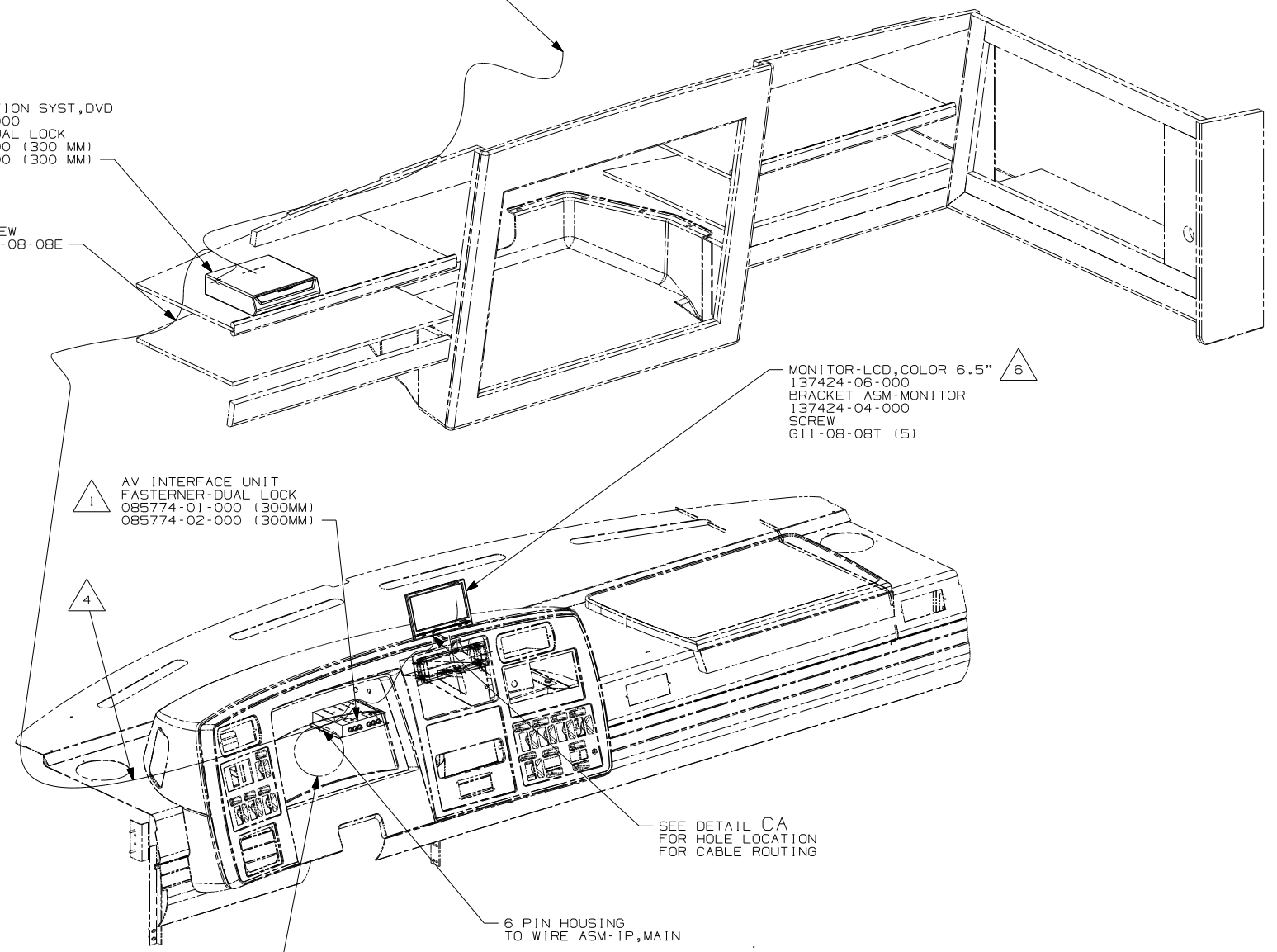

SEE DETAIL CC

SEE DETAIL CA
FOR HOLE LOCATION
FOR CABLE ROUTING

6 PIN HOUSING
TO WIRE ASM-IP,MAIN

- 11 2005 WORKHORSE SHOWN. FOR 2006 WORKHORSE, CONNECT GGW TO BROWN WIRE WITH 1 PIN CONNECTOR LABELED "GPS SPD SIG" LOCATED BELOW & LEFT OF STEERING COLUMN SUPPORT.
- 10 MOUNT GPS-NAVIGATION SYST. IN OVERHEAD AS FAR TO THE LEFT AS POSSIBLE. WITH (52T) MOUNT GPS-NAVIGATION SYST. TO THE RIGHT OF THE CD CHANGER AS FAR TO THE LEFT AS POSSIBLE.
- 9 2006 FORD CHASSIS. CONNECT GGW TO WHT/ORG WIRE LABELED "VS OUTPUT" LOCATED ABOVE STEERING COLUMN SUPPORT.
- 8 2005 FORD CHASASIS FROM PIN 7 OF 16 PIN FORD CONNECTOR.
- 7 CLEAN ROOF & ANTENNA AND USE TAPE-FOAM,DBL 076322-05 TO ATTACH ANTENNA TO ROOF.
- 6 MOUNT MONITOR SO IT IS CENTERED ABOVE REAR MONITOR.
- 5 LOAD MAP DVD INTO PLAYER AND SAVE DVD CASE AND DOCUMENTATION WITH OWNER'S MANUAL.
- 4 SEE SHEET 5 FOR SPLICING INFORMATION.
- 3 PULL BLACK WIRE FROM LOOM AND SCREW TO STEEL SIDE-PANEL OF OVHD.
- 2 DRILL 15MM HOLE IN FIBERGLASS ROOF CAP AND SLIDE ANTENNA WIRE INTO GROMMET AND SEAL.
- 1 AV INTERFACE UNIT COMES WITH MONITOR-LCD,COLOR 6.5"

NOTES:

- (52T) CD CHANGER-10 DISC
- (15D) GPS-NAVIGATION SYSTEM

| | | | |
|-------------------------|---------|----------|-----|
| FIRST USED | | 06 G-SER | |
| DO NOT SCALE DRAWING | | | |
| TITLE: WIRING INSTL-GPS | | | |
| SHEET 3 | PART NO | 152094 | REV |

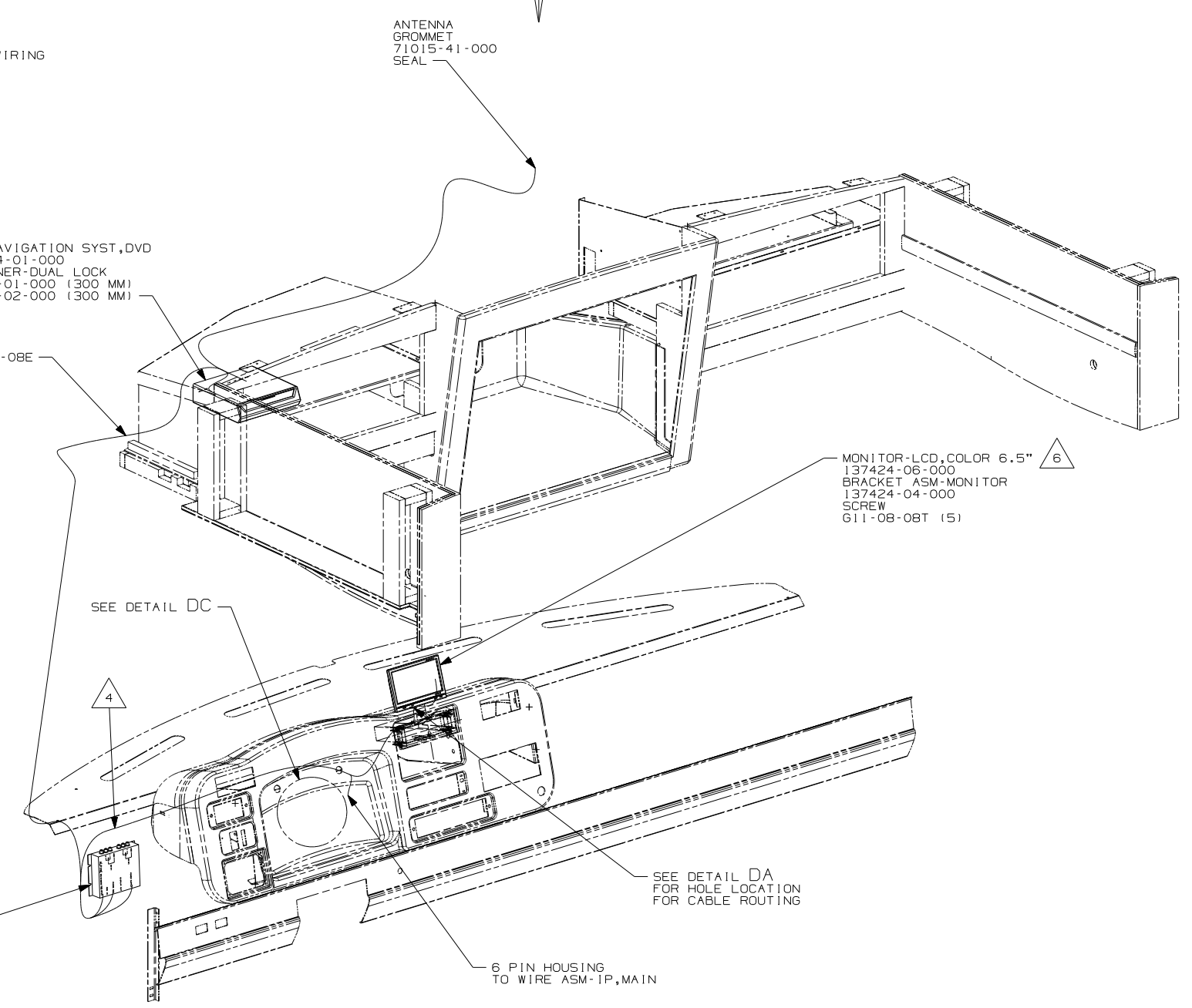
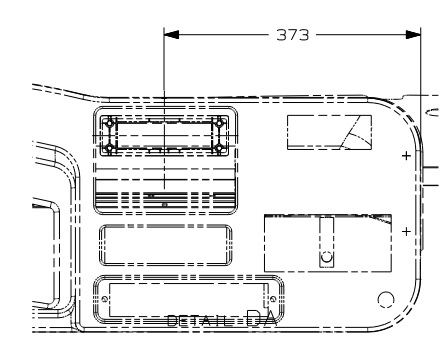
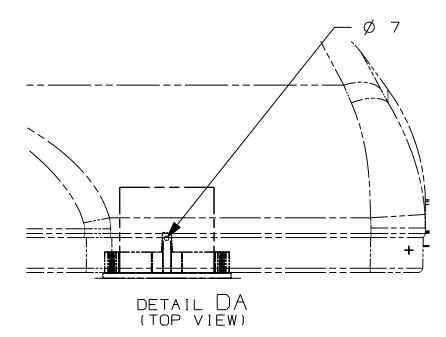
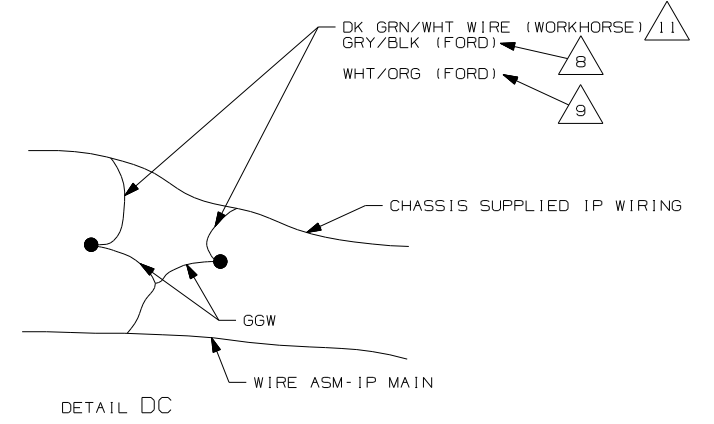
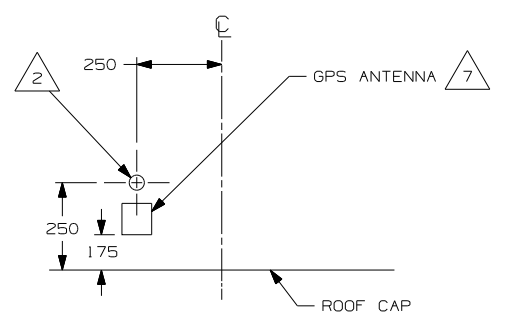

- 11 2005 WORKHORSE SHOWN. FOR 2006 WORKHORSE, CONNECT GGW TO BROWN WIRE WITH 1 PIN CONNECTOR LABELED "GPS SPD SIG" LOCATED BELOW & LEFT OF STEERING COLUMN SUPPORT.
- 10 MOUNT GPS-NAVIGATION SYST. IN OVERHEAD AS FAR TO THE LEFT AS POSSIBLE. WITH (52T) MOUNT GPS-NAVIGATION SYST. TO THE RIGHT OF THE CD CHANGER AS FAR TO THE LEFT AS POSSIBLE.
- 9 2006 FORD CHASSIS. CONNECT GGW TO WHT/ORG WIRE LABELED "VS OUTPUT" LOCATED ABOVE STEERING COLUMN SUPPORT.
- 8 2005 FORD CHASSIS. FROM PIN 7 OF 16 PIN FORD CONNECTOR.
- 7 CLEAN ROOF & ANTENNA AND USE TAPE-FOAM, DBL 076322-05 TO ATTACH ANTENNA TO ROOF.
- 6 MOUNT MONITOR SO IT IS CENTERED ABOVE REAR MONITOR.
- 5 LOAD MAP DVD INTO PLAYER AND SAVE DVD CASE AND DOCUMENTATION WITH OWNER'S MANUAL.
- 4 SEE SHEET 5 FOR SPLICING INFORMATION.
- 3 PULL BLACK WIRE FROM LOOM AND SCREW TO STEEL SIDE-PANEL OF OVHD.
- 2 DRILL 15MM HOLE IN FIBERGLASS ROOF CAP AND SLIDE ANTENNA WIRE INTO GROMMET AND SEAL.
- 1 AV INTERFACE UNIT COMES WITH MONITOR-LCD, COLOR 6.5"

- (52T) CD CHANGER-10 DISC
- (15D) GPS-NAVIGATION SYSTEM

| | |
|-------------------------|--------------------|
| FIRST USED | |
| 06 F-SERIES | |
| DO NOT SCALE DRAWING | |
| TITLE: WIRING INSTL-GPS | |
| SHEET 4 | PART NO 152094 REV |

NOTES:

| GPS CIRCUIT | FUNCTION | WIN CIRCUIT |
|---------------------|-----------------------------------|-------------|
| YELLOW | BATTERY (+) | MK |
| BLACK | GROUND | GGV |
| RED | IGNITION (+) | LD |
| WHITE/BLUE | ILLUMINATION (+) | MM |
| ORANGE/WHITE | REVERSE LIGHTS (+) | NOT USED |
| GREEN/WHITE | VEHICLE SPEED SENSOR (VSS) | GGW |
| YELLOW/BLUE (PIN 7) | PARKING BRAKE (-) | NOT USED |
| PINK/SKY BLUE | IN-INT INTERRUPT (-) (AUDIO MUTE) | (NOT USED) |
| YELLOW/BLACK | FOOT BRAKE (+) | (NOT USED) |
| WHITE/BROWN | REMOTE | (NOT USED) |

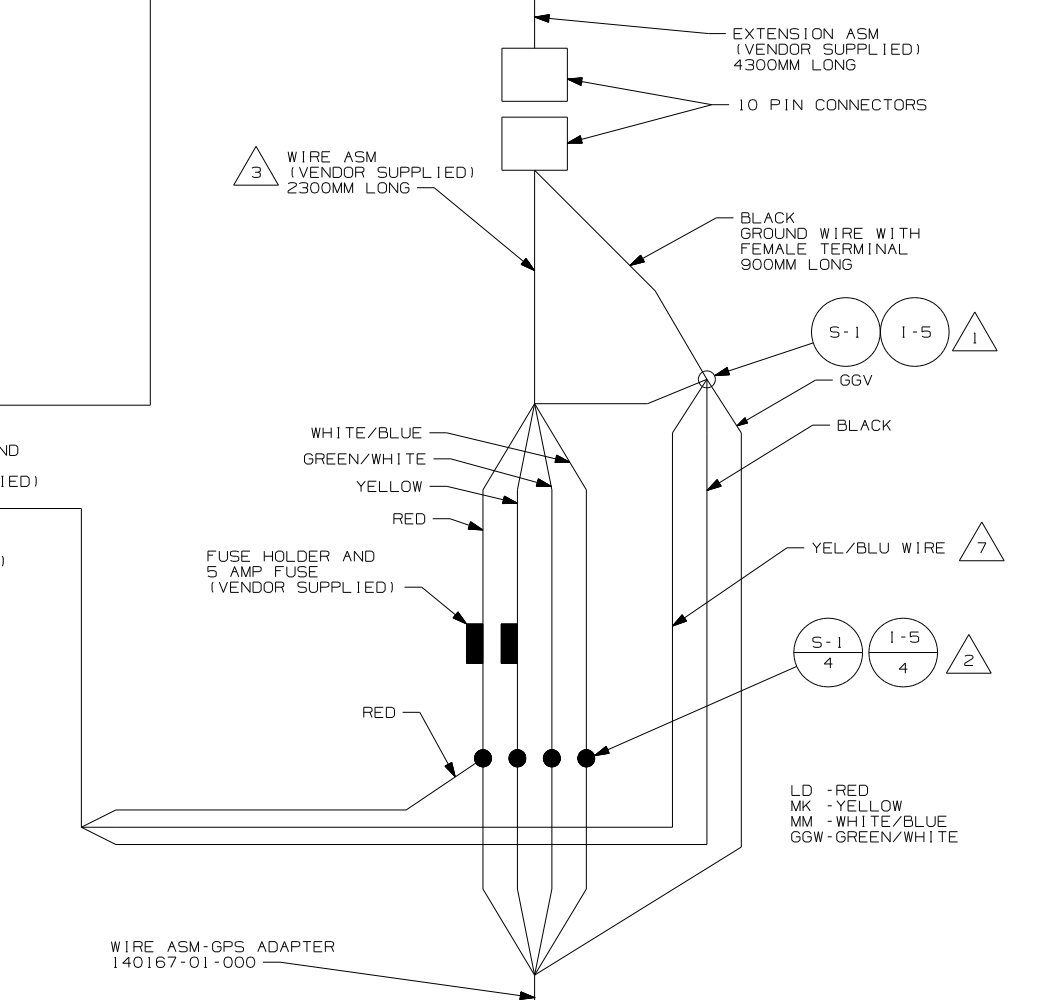
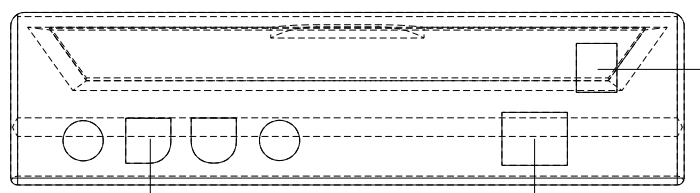
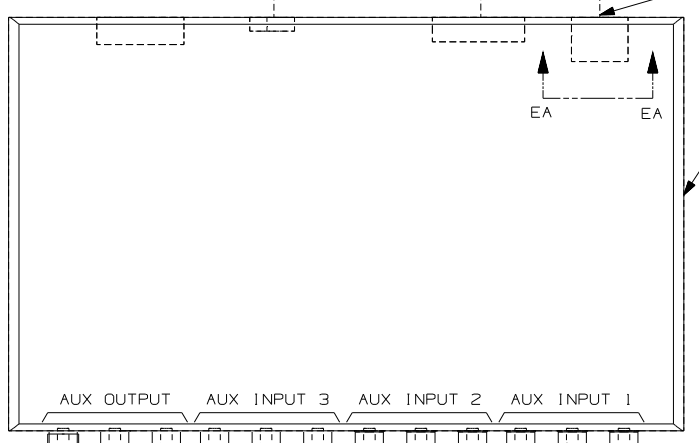
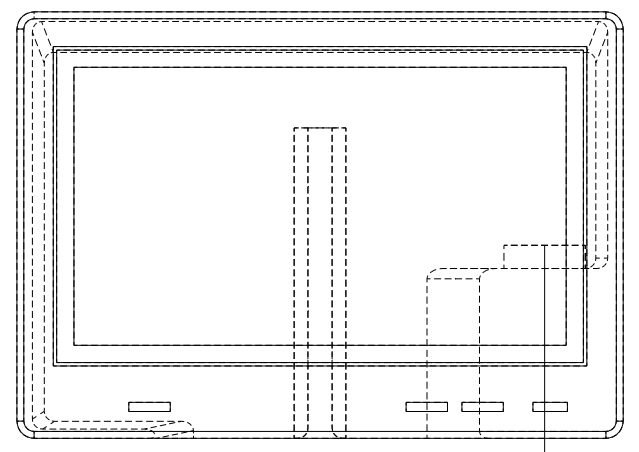
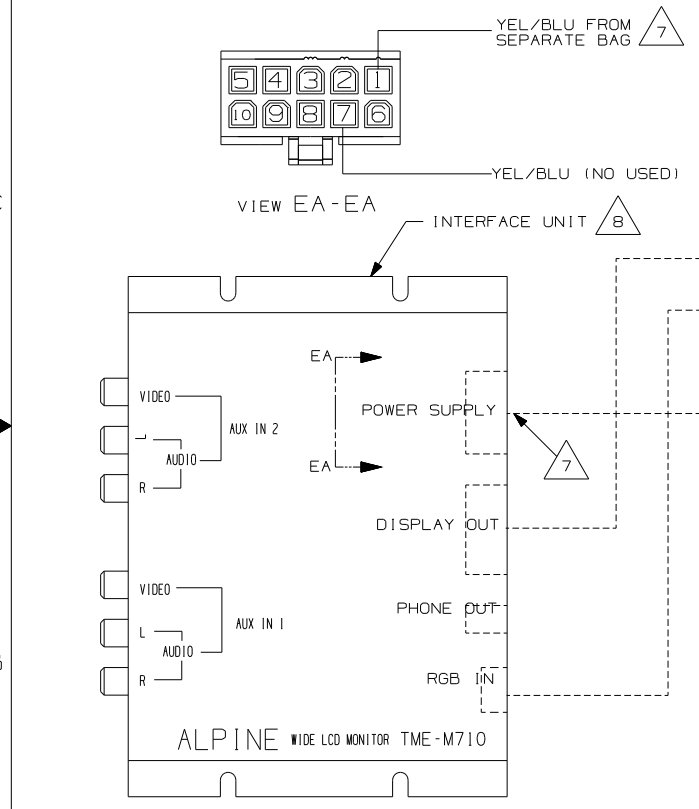

- NOTES:
- 8 USED ON R,P,G & F SERIES
 - 7 YEL/BLU WIRE IS SUPPLIED WITH MONITOR IN A SEPERATE BAG LABELED "REAR SEATE CONNECTOR" WITH A TERMINAL. INSERT TERMINAL INTO POSITION 1 OF ALPINE HOUSING & SPLICE TO GGV-GROUND WIRE. (NOTE: IT IS NOT THE SAME AS THE YEL/BLU FROM POSITION 7 IN ALPINE HOUSING.)
 - 6 USED ON THE S SERIES ONLY.
 - 5 WHITE CONNECTOR IS NOT USED. TAPE BACK INTO LOOM WITH TAPE 8363-01-000.
 - 4 CONNECT TOGETHER
 - 3 CUT WIRE ASM TO AVOID EXCESS WIRE BUNDLING AND TAPE UNUSED WIRES.
 - 2 CUT TERMINALS FROM VENDOR SUPPLIED WIRES AND SPLICE AS SHOWN.
 - 1 CUT RING TERMINAL FROM BLACK WIRE AND SPLICE AS SHOWN.

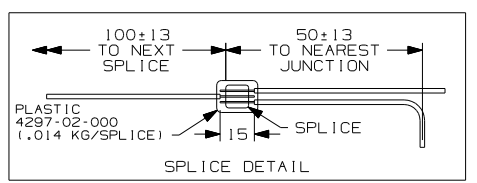

15D GPS-NAVIGATION SYSTEM

15D

FIRST USED

06 S-SER

DO NOT SCALE DRAWING

TITLE: WIRING INSTL-GPS

SHEET 5 PART NO 152094 REV

1 6/15/2006

FOR ELECTRICAL CALLOUTS SEE DWG NO. 121339-01-000

| DWG NO | SHEET | DESCRIPTION |
|-----------|-------|-------------------|
| 133004-01 | 1 | 2TK,DIG VOLT |
| 133004-02 | 2 | 2T,DIG VOLT,SOLAR |
| 133004-03 | 3 | 2TK, W/SOL & PAN |
| 133004-04 | 4 | 2TK, W/O WAT HEAT |
| 133004-05 | 5,6,7 | 2T,SOLAR/SENSOR |

| | | | |
|----------|-----------------|--------|-----------|
| RELEASE | REV DATE | DWG NO | 133004 |
| REV ZONE | REVISION RECORD | DATE | DFTR-0R16 |

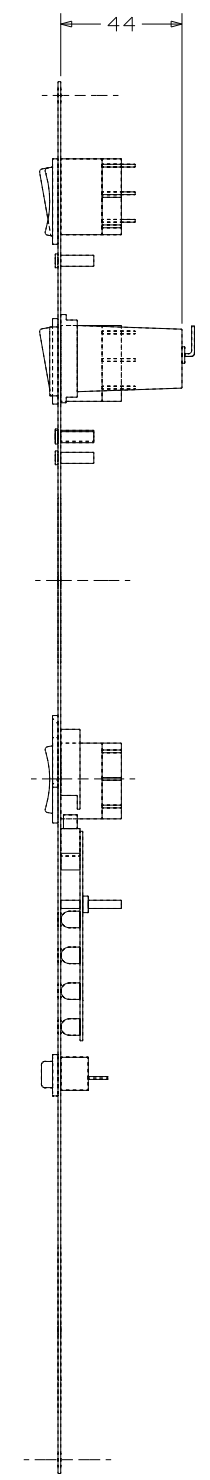
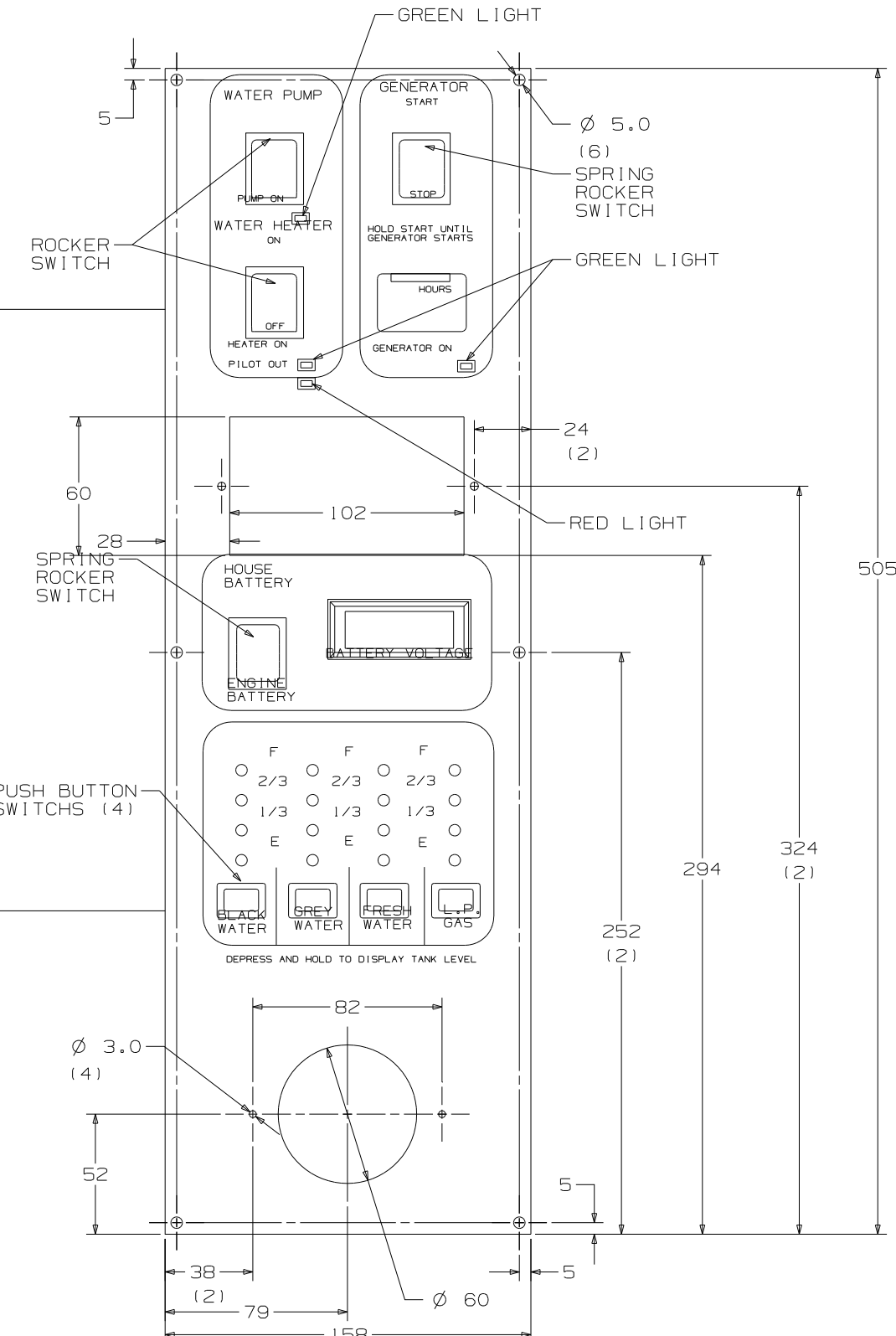
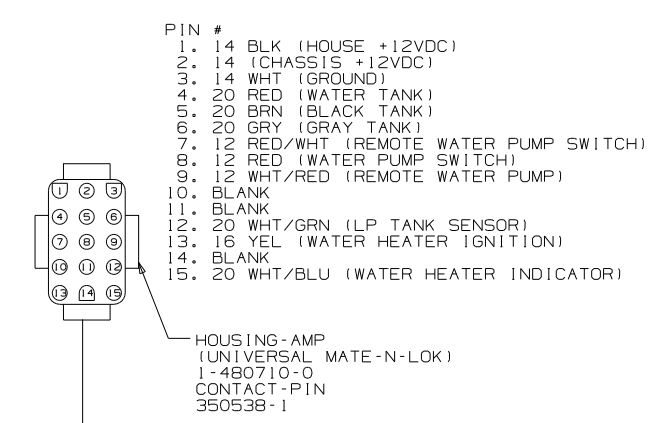
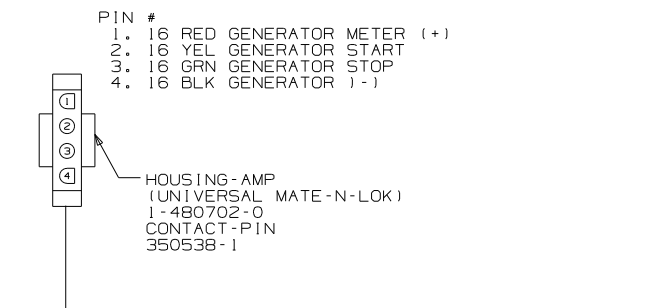

- NOTES:
5. SWITCH RATING SHALL BE EMBOSSED ON THE SIDE OF THE 12V SWITCHES.
 4. CUTOUT FOR PANEL TO BE 135 X 350 MIN/ 140 X 380 MAX.
 3. LETTERS ON MAIN HEADING TO BE 5MM HIGH.
 2. BLACK PANEL WITH WHITE GRAPHICS.
 1. SUGGESTED VENDOR: VENLINE.

SEE CHART
FOR COLOR VARIATIONS
OF THIS PART

| | | | |
|-----------------------------|------------|---|--|
| WINNEBAGO | | COPYRIGHT 2004 WINNEBAGO INDUSTRIES, INC. | |
| DFTR | ORIG. DATE | ALL DIMENSIONS ARE IN MILLIMETERS | |
| CHKR | | STANDARDS | |
| P.E. | | FIRST USED | |
| M.E. | | | |
| DSNR | | | |
| UNSPECIFIED TOLERANCES ARE: | | MATERIAL: | |
| WHOLE DIM (X) | : 1 | | |
| ONE-PLACE (X.X) | : | | |
| TWO-PLACE (X.XX) | : | | |
| ANGLE | : | | |
| THIRD ANGLE PROJECTION | | | |
| DO NOT SCALE DRAWING | | | |
| TITLE: | | PANEL-MONITOR | |
| SHEET 1 of 7 | PART NO | 133004 | |
| REF: | | 1 07/08/2004 | |

PIN #
 1. 16 RED GENERATOR METER (+)
 2. 16 YEL GENERATOR START
 3. 16 BRN GENERATOR STOP
 4. 16 BLK GENERATOR (-)

HOUSING-AMP
 (UNIVERSAL MATE-N-LOK)
 1-480702-0
 CONTACT-PIN
 350538-1

PIN #
 1. 14 BLK (HOUSE +12VDC)
 2. 14 (CHASSIS +12VDC)
 3. 14 WHT (GROUND)
 4. 20 RED (WATER TANK)
 5. 20 BRN (BLACK TANK)
 6. 20 GRN (GRAY TANK)
 7. 12 RED/WHT (REMOTE WATER PUMP SWITCH)
 8. 12 RED (WATER PUMP SWITCH)
 9. 12 WHT/RED (REMOTE WATER PUMP)
 10. BLANK
 11. BLANK
 12. 20 WHT/GRN (LP TANK SENSOR)
 13. 16 YEL (WATER HEATER IGNITION)
 14. BLANK
 15. 20 WHT/BLU (WATER HEATER INDICATOR)

HOUSING-AMP
 (UNIVERSAL MATE-N-LOK)
 1-480710-0
 CONTACT-PIN
 350538-1

HOUSING-AMP
 (UNIVERSAL MATE-N-LOK)
 1-480698-0
 PIN
 350538-0

PIN #
 1. 16 BLK
 2. 16 RED

HOUSING-AMP
 (UNIVERSAL MATE-N-LOK)
 1-480699-0
 PIN
 350537-0

PIN #
 1. 16 GRN
 2. 16 RED

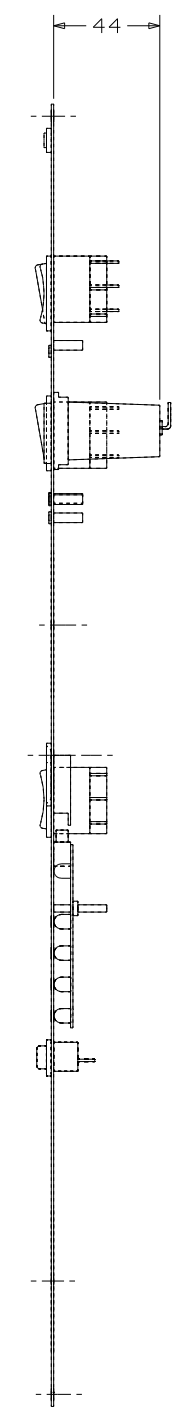
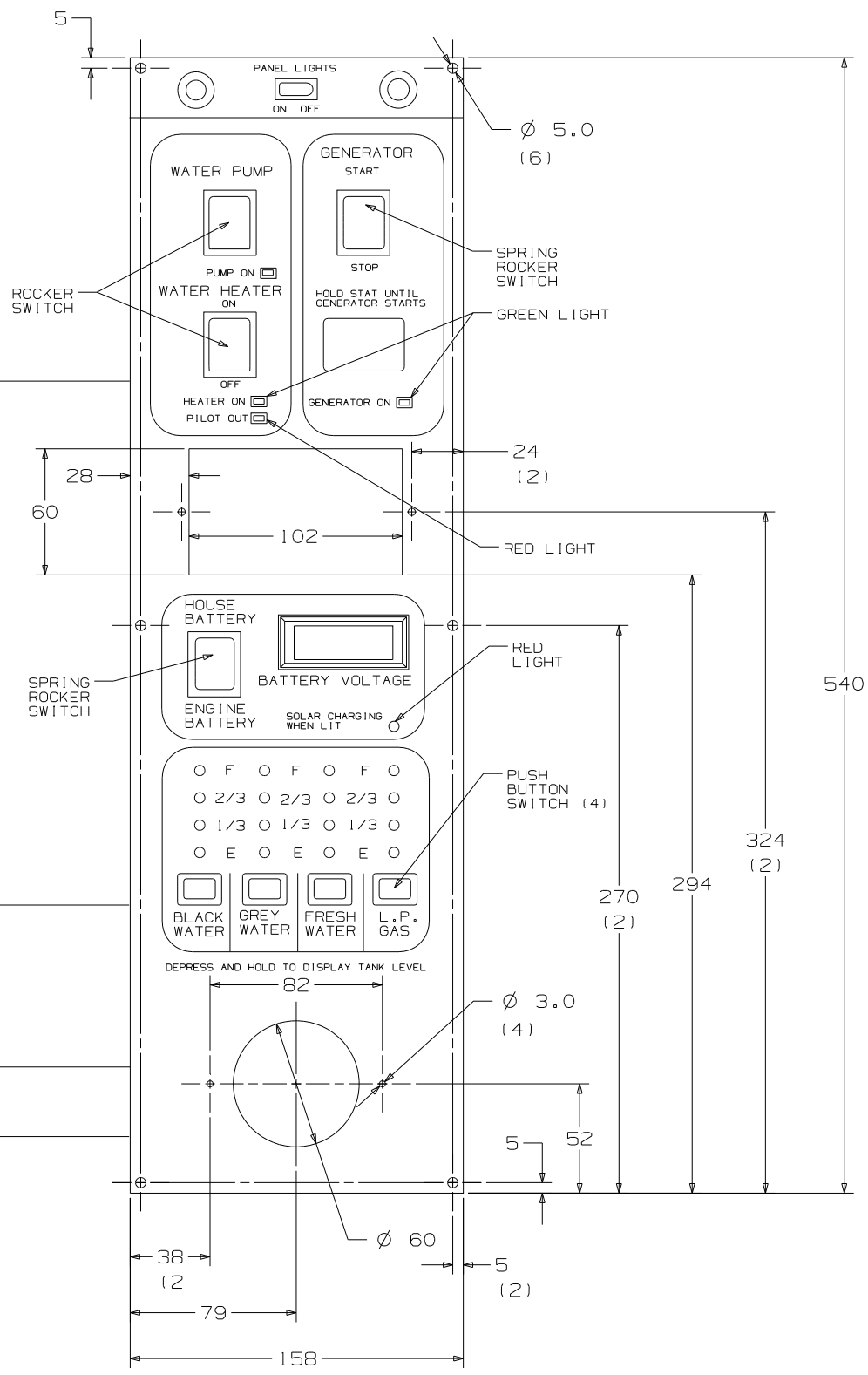

| | |
|------------|----------------------|
| FIRST USED | STANDARD |
| TITLE | DO NOT SCALE DRAWING |
| TITLE | PANEL-MONITOR |
| SHEET 3 | PART NO 133004 |

- PIN #
- 1. 16 RED GENERATOR METER (+)
 - 2. 16 YEL GENERATOR START
 - 3. 16 GRN GENERATOR STOP
 - 4. 16 BLK GENERATOR (-)

HOUSING-AMP
(UNIVERSAL MATE-N-LOK)
1-480702-0
CONTACT-PIN
350538-1

- PIN #
- 1. 14 BLK (HOUSE +12VDC)
 - 2. 14 (CHASSIS +12VDC)
 - 3. 14 WHT (GROUND)
 - 4. 20 RED (WATER TANK)
 - 5. 20 BRN (BLACK TANK)
 - 6. 20 GRY (GRAY TANK)
 - 7. 12 RED/WHT (REMOTE WATER PUMP SWITCH)
 - 8. 12 RED (WATER PUMP SWITCH)
 - 9. 12 WHT/RED (REMOTE WATER PUMP)
 - 10. BLANK
 - 11. BLANK
 - 12. 20 WHT/GRN (LP TANK SENSOR)
 - 13. BLANK
 - 14. BLANK
 - 15. BLANK

HOUSING-AMP
(UNIVERSAL MATE-N-LOK)
1-480710-0
CONTACT-PIN
350538-1

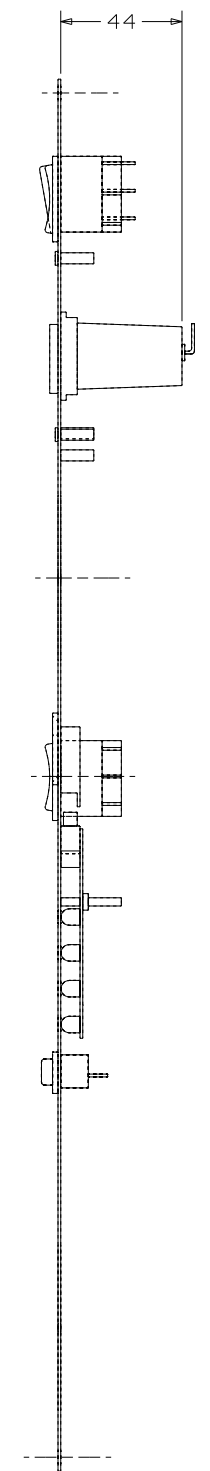
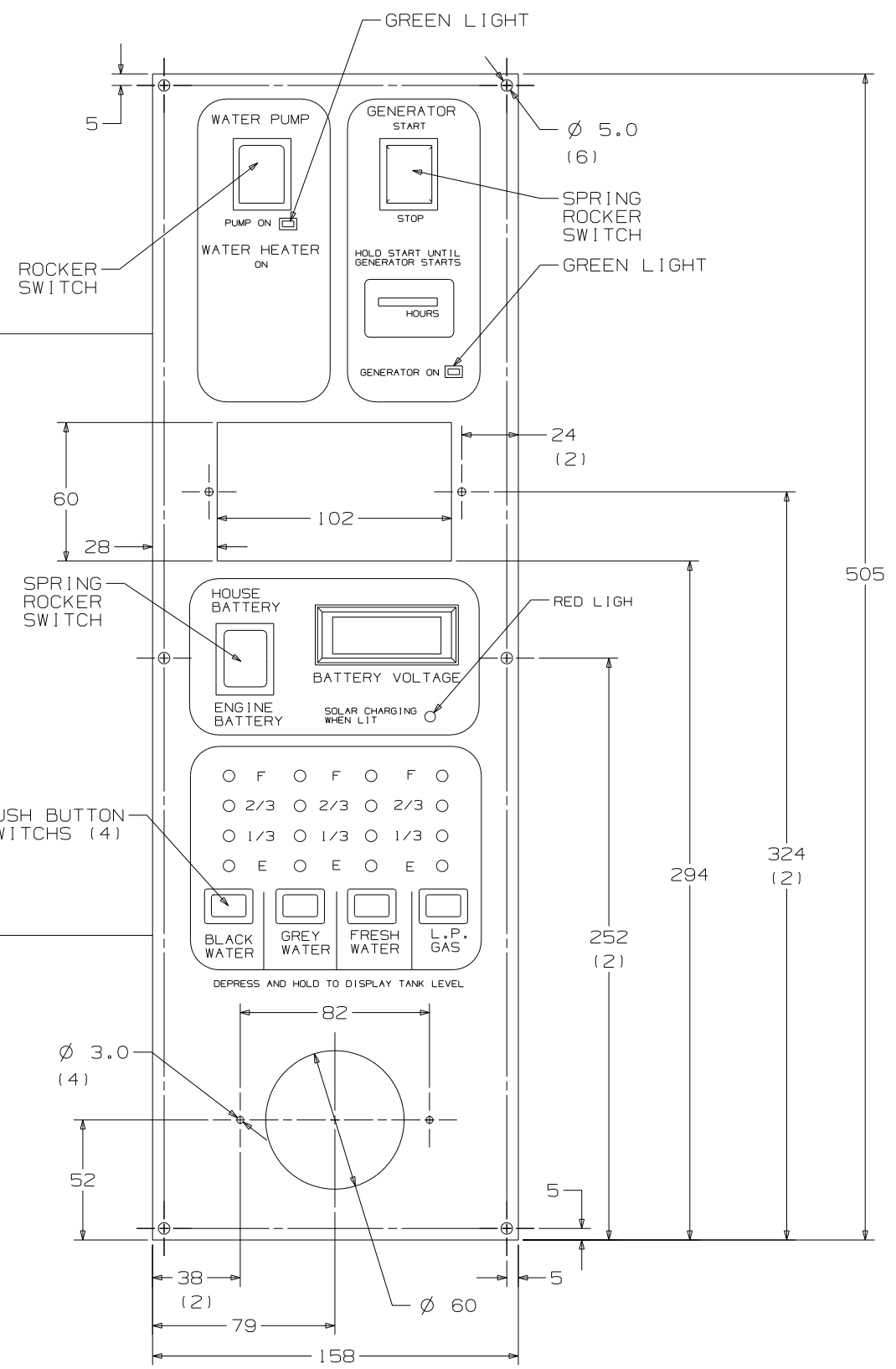

| | |
|------------|----------------------|
| FIRST USED | STANDARDS |
| TITLE | DO NOT SCALE DRAWING |
| SHEET 4 | PANEL - MONITOR |
| PART NO | 133004 |

CONFIDENTIAL
 THIS DOCUMENT, INCLUDING ALL INFORMATION CONTAINED HEREIN IS THE EXCLUSIVE AND CONFIDENTIAL PROPERTY OF VENTLINE DIVISION OF TOMKINS INDUSTRIES INC. THE DOCUMENT AND INFORMATION ARE NOT TO BE COPIED, REPRODUCED OR DELIVERED TO OTHERS, IN WHOLE OR IN PART, WITHOUT THE EXPRESS WRITTEN PERMISSION OF VENTLINE. THE DOCUMENT IS TO BE RETURNED PROMPTLY TO VENTLINE AFTER HAVING SERVED THE PURPOSE FOR WHICH DELIVERED.
 ©1995 VENTLINE DIVISION, TOMKINS INDUSTRIES, INC.
 All Rights Reserved, including the right to reproduce this document or any part thereof

| LTR. | DESCRIPTION | DATE | CHK. BY | APP. BY |
|------|-----------------------|-----------|---------|-----------|
| A | SEE PAGE 3 ECN 16381 | ECN 16261 | 4-6-04 | R.L. R.L. |
| B | L5130-02 WAS L5113-04 | ECN 16394 | 4-21-04 | R.L. R.L. |

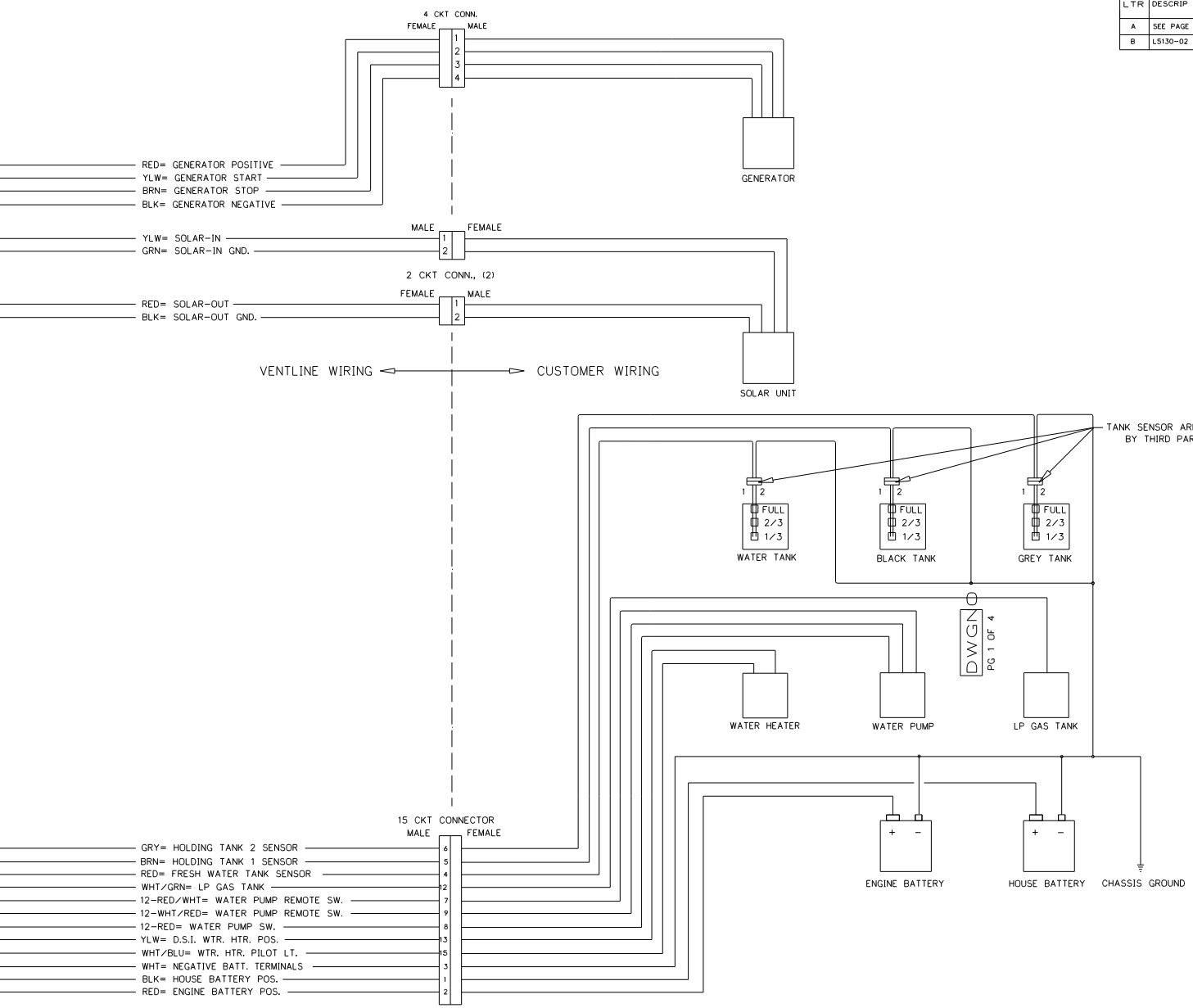
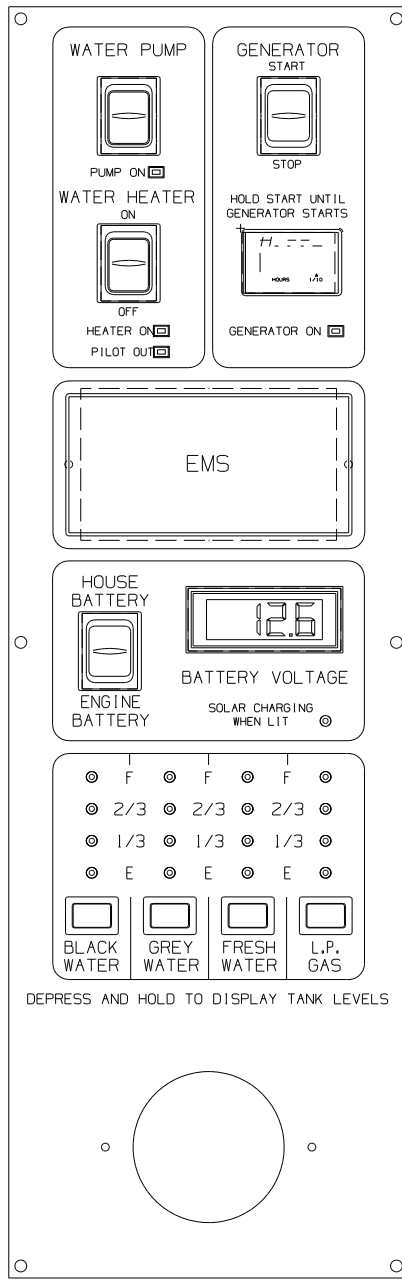

- NOTES:
- UNLESS OTHERWISE SPECIFIED ALL WIRE IS 22 AWG.
 - REF. DWG.'S:
 HARNESS, INTERNAL & SWITCH= L7785-01, -02
 HARNESS, GEN. INTERNAL & SWITCH= L7786-00
 HARNESS, SOLAR LIGHT= L7722-00
 PCB= L5130-02
 HARNESS, TEST= L8012-00
 TEST BOX= L8506-00
 - ALL PIGTAILS TO BE SUPPLIED BY CUSTOMER.
 - BEFORE PACKING, SECURE HARNESS WITH V00169-00 TIE WRAP ON RIGHT SIDE POST.

ENGLISH (TOLERANCE UNLESS SPECIFIED)
 0 PL.: .040
 2 PL.: .010
 1 PL.: .020
 3 PL.: .005
 FRACTIONS 1/64

| PART NO. | REV'D | MATERIAL | DESCRIPTION | DWG SIZE |
|--------------|-------|----------|--------------------|----------|
| BLANK | | BLANK | WGT | USED |
| DRWN DATE | | MATERIAL | USED ON | |
| DRWN DATE | | MATL | MATL | |
| CHECKED DATE | | NAME | SCALE | |
| CHECKED DATE | | DWGNAME | DWG. NO. PG 1 OF 4 | |
| APPV'D DATE | | DWGNAME | DWGNO | |

| | |
|------------|----------------------|
| FIRST USED | STANDARD |
| TITLE | DO NOT SCALE DRAWING |
| TITLE | PANEL - MONITOR |
| SHEET 5 | PART NO 133004 |

CONFIDENTIAL
 THIS DOCUMENT, INCLUDING ALL INFORMATION CONTAINED HEREIN IS THE EXCLUSIVE AND CONFIDENTIAL PROPERTY OF VENTLINE DIVISION OF TOMING INDUSTRIES, INC. THE DOCUMENT AND INFORMATION HEREIN NOT TO BE COPIED, REPRODUCED OR DELIVERED TO OTHERS, IN WHOLE OR IN PART, WITHOUT THE EXPRESS WRITTEN PERMISSION OF VENTLINE. THE DOCUMENT IS TO BE RETURNED PROMPTLY TO VENTLINE AFTER HAVING SERVED THE PURPOSE FOR WHICH DELIVERED.
 ©1995 VENTLINE DIVISION, TOMING INDUSTRIES, INC.
 All Rights Reserved, including the right to reproduce this document in any part thereof.

| LTR. | DESCRIPTION | DATE | CHK'D | APP'D |
|------|---------------------------------|---------|-------|-------|
| A | SEE PAGE 3 ECN 16381 | 4-6-04 | RUL | RUL |
| B | LS130-02 WAS LS113-04 ECN 16394 | 4-21-04 | RUL | RUL |

DETAIL - A

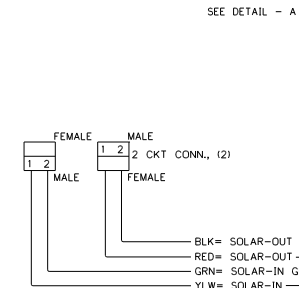
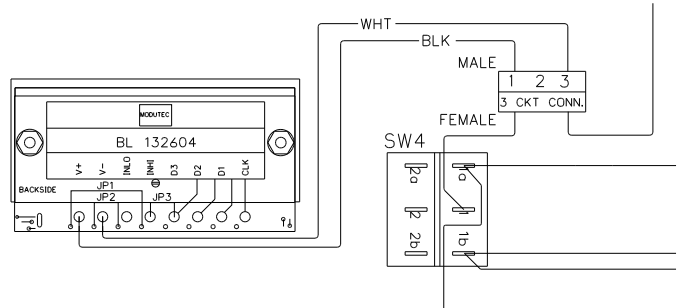

- NOTES:
- UNLESS OTHERWISE SPECIFIED ALL WIRE IS 22 AWG.
 - REF. DWG.'S:
 HARNESS, INTERNAL & SWITCH= L7785-01, -02
 HARNESS, GEN. INTERNAL & SWITCH= L7786-00
 HARNESS, SOLAR LIGHT= L7722-00
 PCB= L5130-02
 HARNESS, TEST= L8012-00
 TEST BOX= L8506-00
 - ALL PIGTAILS TO BE SUPPLIED BY CUSTOMER.
 - BEFORE PACKING, SECURE HARNESS WITH VD0167-00 TIE WRAP ON RIGHT SIDE POST.

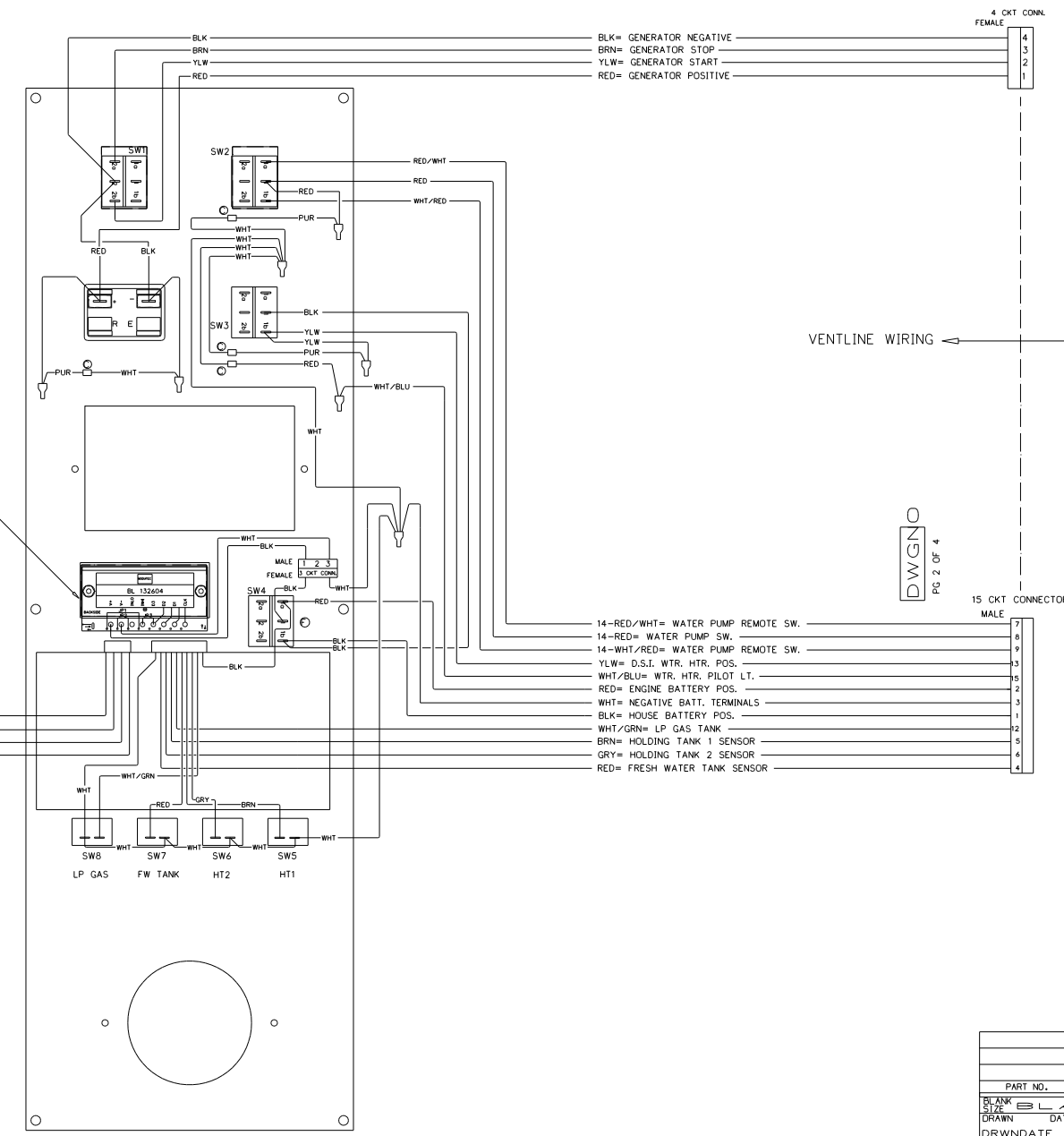

BLK= GENERATOR NEGATIVE
 BRN= GENERATOR STOP
 YLW= GENERATOR START
 RED= GENERATOR POSITIVE

14-RED/WHT= WATER PUMP REMOTE SW.
 14-RED= WATER PUMP SW.
 14-WHT/RED= WATER PUMP REMOTE SW.
 YLW= D.S.I. WTR, HTR, POS.
 WHT/BLU= WTR, HTR, PILOT LT.
 RED= ENGINE BATTERY POS.
 WHT= NEGATIVE BATT. TERMINALS
 BLK= HOUSE BATTERY POS.
 WHT/GRN= LP GAS TANK
 BRN= HOLDING TANK 1 SENSOR
 GRY= HOLDING TANK 2 SENSOR
 RED= FRESH WATER TANK SENSOR

DWG NO
 PG 2 OF 4

ENGLISH (TOLERANCE UNLESS SPECIFIED)
 0 PL.: .040 1 PL.: .020
 2 PL.: .010 3 PL.: .005
 FRACTIONS: 1/64

| PART NO. | REV'D | MATERIAL | DESCRIPTION | DWG SIZE |
|--------------|-------|----------|-------------|----------|
| BLANK SIZE | | BLANK | WGT USED | USED ON |
| DRAWN | DATE | MATERIAL | MATL | MATL |
| DRWN DATE | DATE | MATL | MATL | |
| CHECKED | DATE | | | |
| CHECKED DATE | DATE | NAME | SCALE | SCALE |
| APP'D | DATE | DWGNAME | DWGNAME | DWGNO |

| | |
|------------|----------------------|
| FIRST USED | STANDARD |
| TITLE | DO NOT SCALE DRAWING |
| TITLE | PANEL - MONITOR |
| SHEET 7 | PART NO 133004 |
| | 1 07/08/2004 |

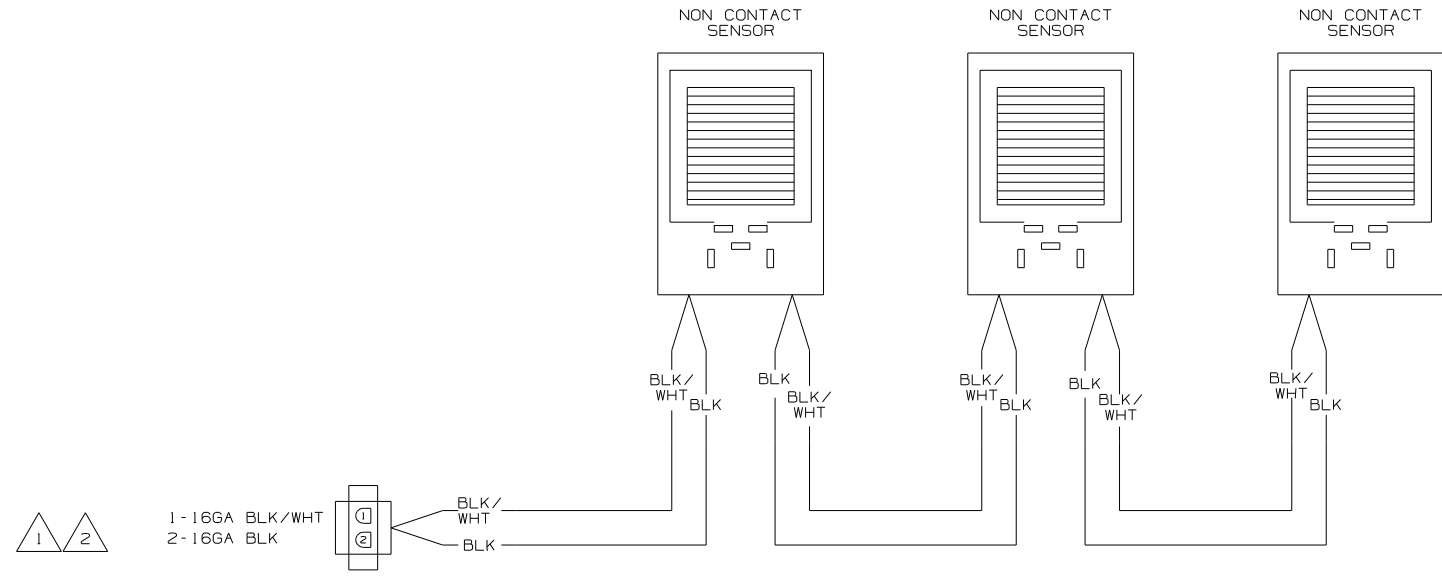

WIRING DIAGRAM-TANK, WATER
OR
WIRING DIAGRAM-TANK, MAIN
(WIRE ASM-151316 REV A)

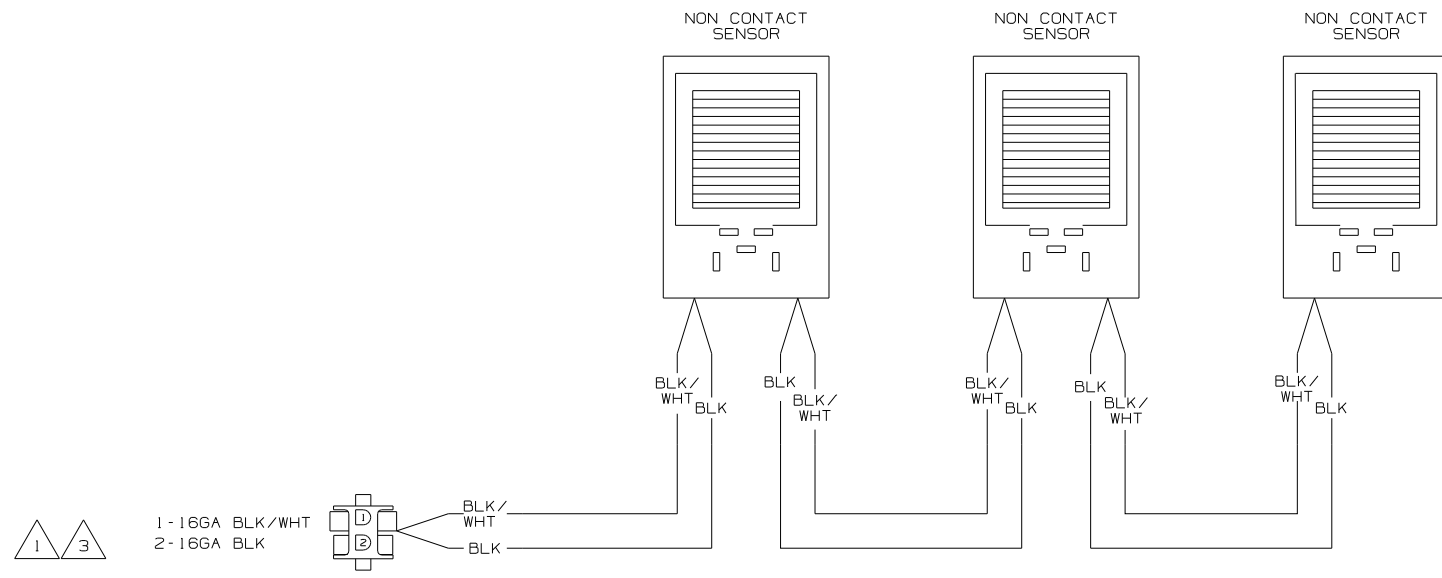

WIRING DIAGRAM-AUX HOLDING
(WIRE ASM-151317 REV A)

- NOTES:
- 3 IF TWO MONITOR PANELS ARE UTILIZED THIS WIRE ASM CONNECTS TO WIRE ASM-TANK,DIODE PACK 151808-01 SHT2.
 - 2 IF TWO MONITOR PANELS ARE UTILIZED THIS WIRE ASM CONNECTS TO WIRE ASM-TANK,DIODE PACK 151808-02 SHT2.
 - 1 IF ONLY ONE MONITOR PANEL IS USED SEE WIRING DIAGRAM-BODY FOR ADDITIONAL INFORMATION.

| | | | |
|--|--------------------------------------|---|---|
| WINNEBAGO | | COPYRIGHT 2004 WINNEBAGO INDUSTRIES, INC. | |
| DFTR | ORIG. DATE | | |
| CHKR | ALL DIMENSIONS ARE IN MILLIMETERS | | |
| P.E. | | | |
| M.E. | FIRST USED | | |
| DSNR | 05 MOTOR HOMES | | |
| UNSPECIFIED TOLERANCES ARE: | | MATERIAL: | |
| WHOLE DIM (X) | : | 1 | * |
| ONE-PLACE (X.X) | : | | * |
| TWO-PLACE (X.XX) | : | | * |
| ANGLE | : | | * |
| THIRD ANGLE PROJECTION | : | | * |
| DO NOT SCALE DRAWING | | | |
| TITLE: WIRING DIAGRAM-HOLDING TANKS | | | |
| SHEET 1 OF 2 | PART NO | 152594 | |
| REF: NONE | | 1 9/8/2004 | |

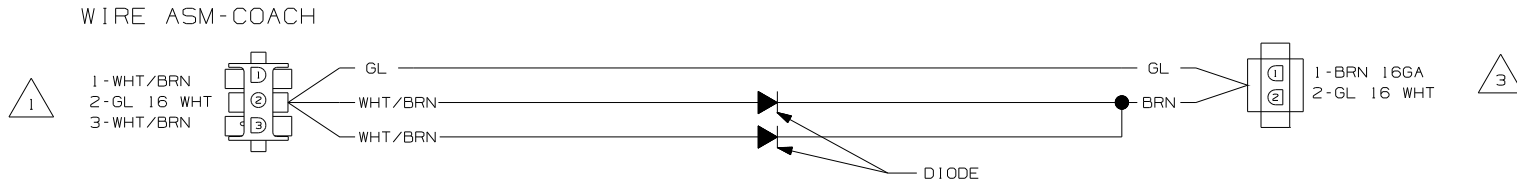

WIRING DIAGRAM-TANK,DIODE PACK
151808-01-000 REV A

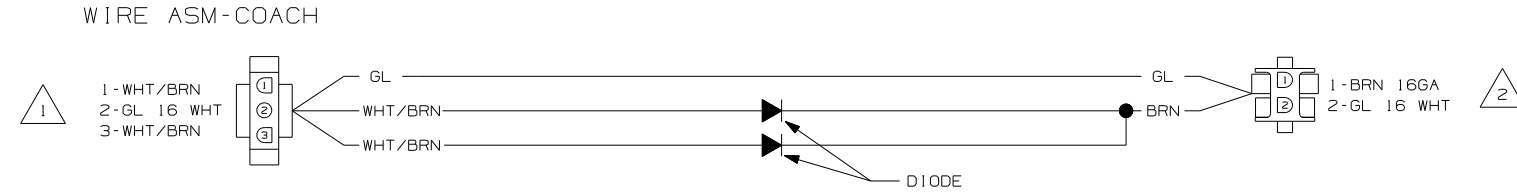

WIRING DIAGRAM-TANK,DIODE PACK
151808-02-000 REV A

- NOTES:
- 3 CONNECT TO WIRE ASM-TANK,AUX. SEE SHT 1.
 - 2 CONNECT WIRE ASM-TANK,WATER OR MAIN. SEE SHT 1.
 - 1 SEE WIRING DIAGRAM-BODY FOR ADDITIONAL INFORMATION.

| | |
|------------------------------|---------|
| FIRST USED | |
| 05 MOTOR HOMES | |
| DO NOT SCALE DRAWING | |
| TITLE: | |
| WIRING DIAGRAM-HOLDING TANKS | |
| SHEET 2 | PART NO |
| | 152594 |

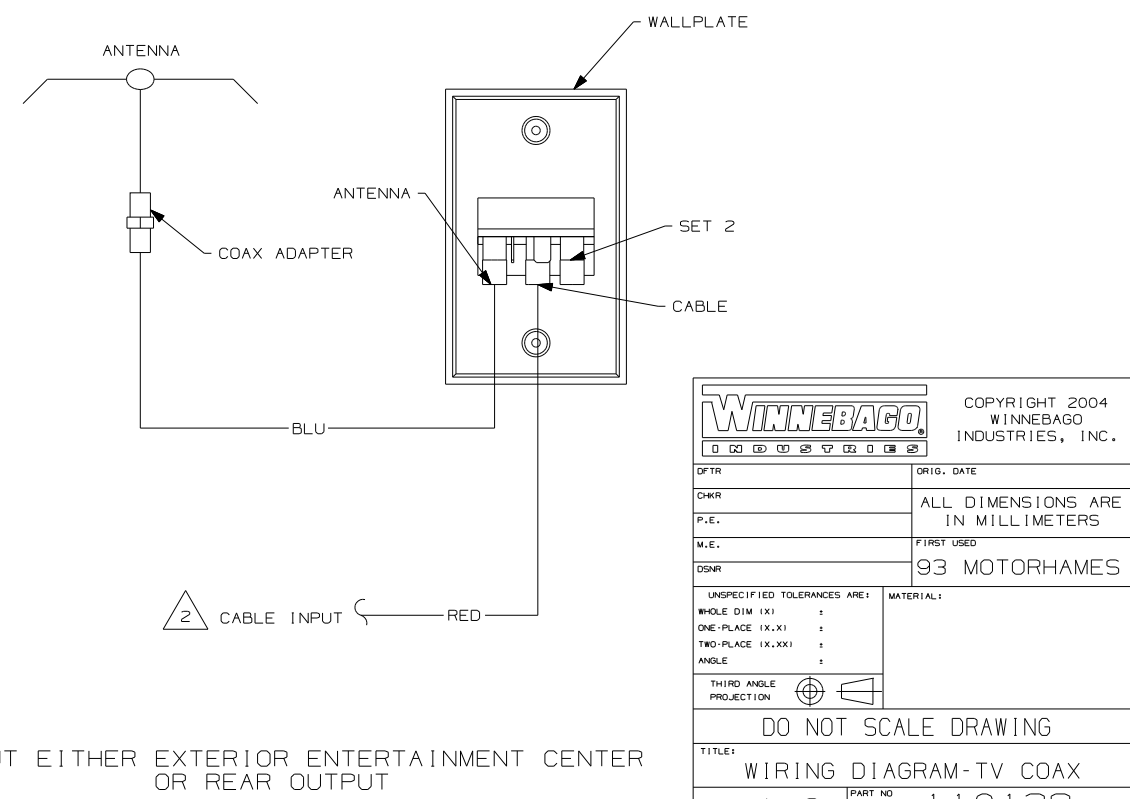
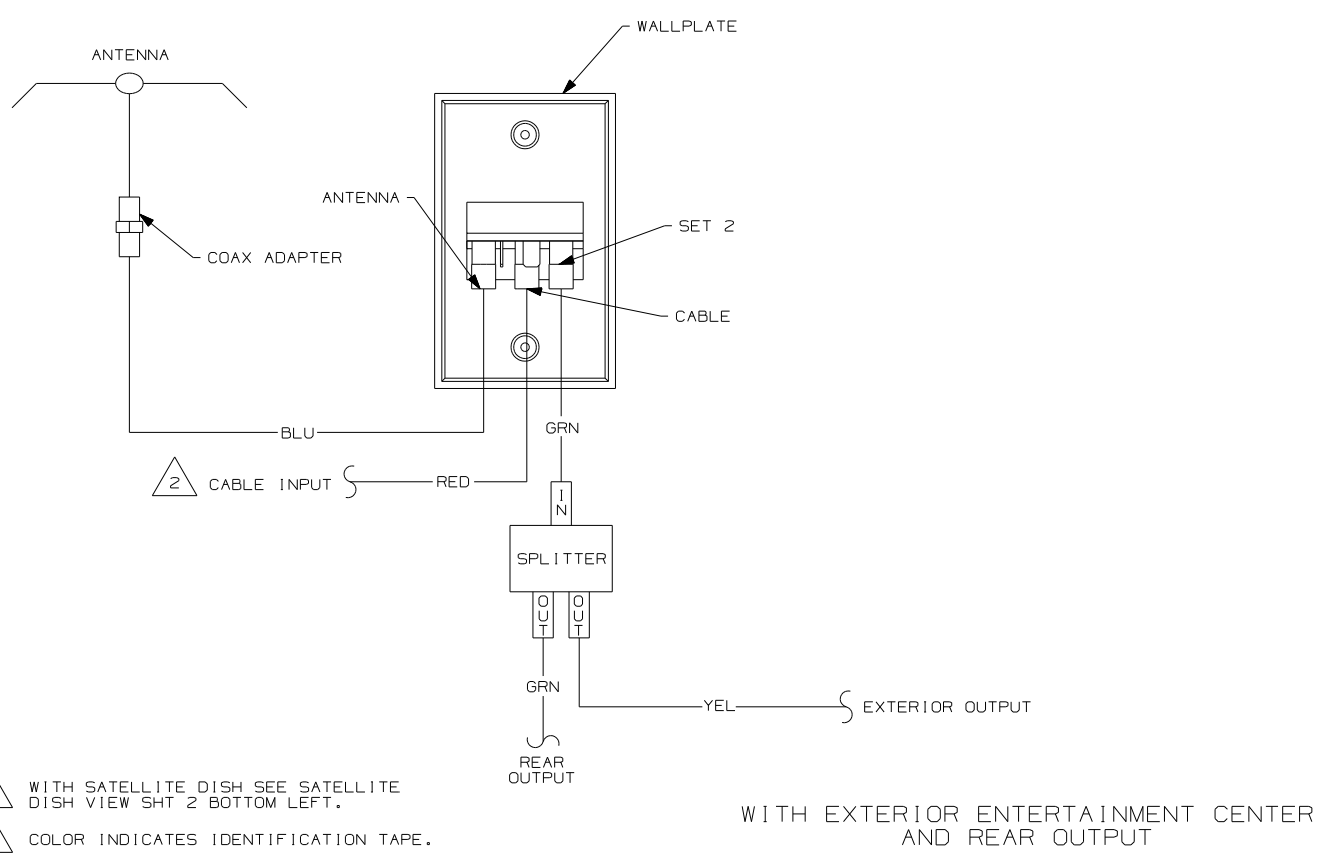
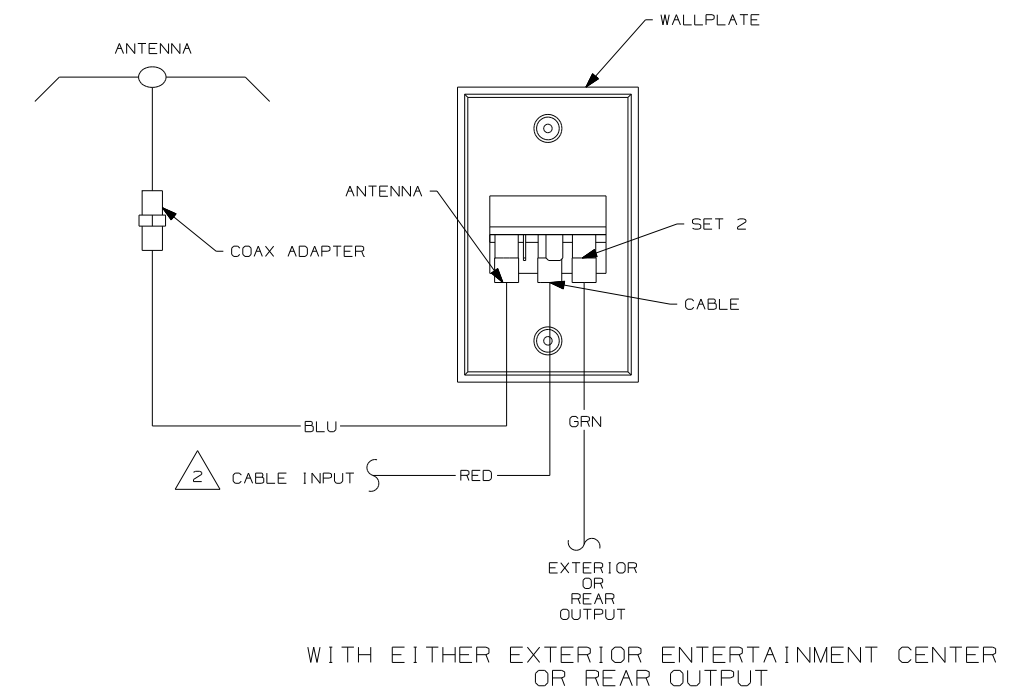
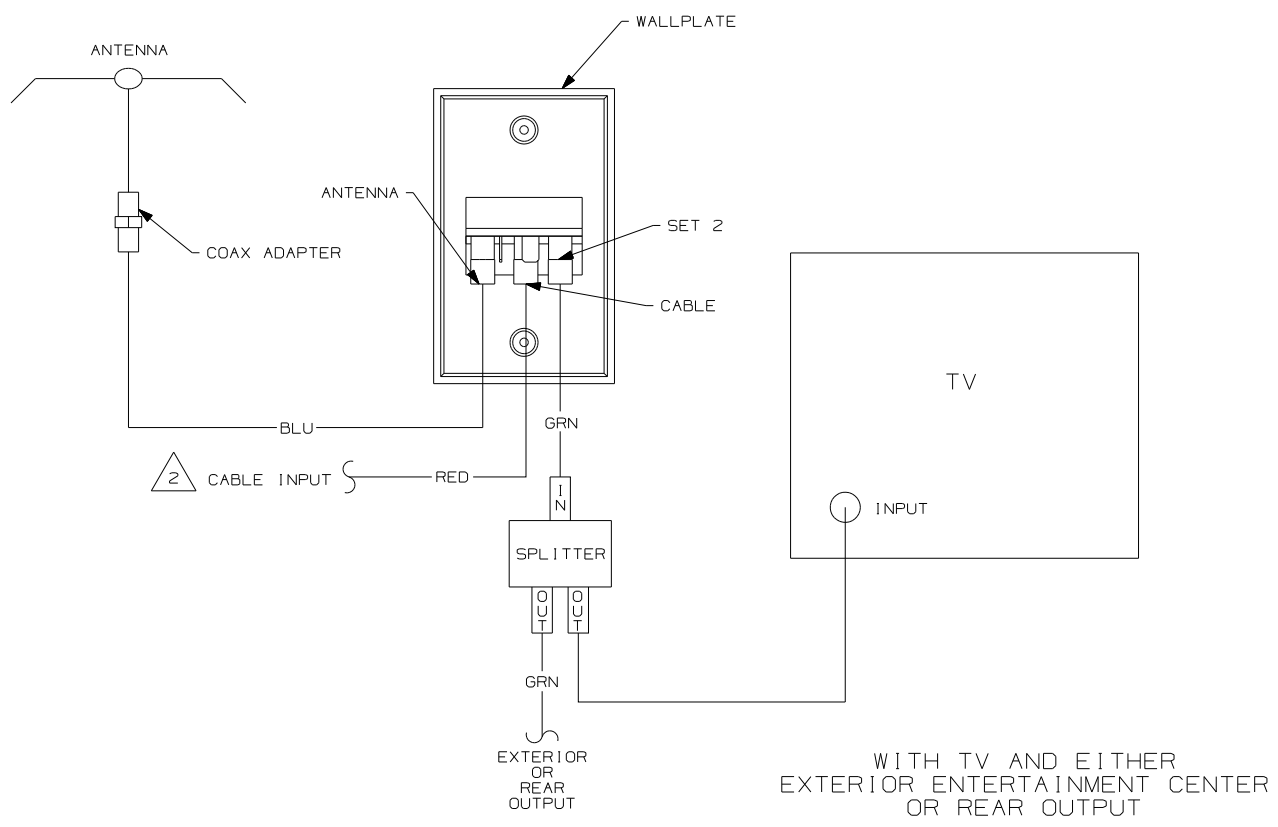

NOTES:
 2 WITH SATELLITE DISH SEE SATELLITE DISH VIEW SHT 2 BOTTOM LEFT.
 1 COLOR INDICATES IDENTIFICATION TAPE.

| | | | |
|-------------------------------|------------|---|---|
| WINNEBAGO | | COPYRIGHT 2004 WINNEBAGO INDUSTRIES, INC. | |
| DFTR | ORIG. DATE | ALL DIMENSIONS ARE IN MILLIMETERS | |
| CHKR | | FIRST USED | |
| P.E. | | 93 MOTORHAMES | |
| M.E. | | UNSPECIFIED TOLERANCES ARE: | |
| DSNR | | MATERIAL: | |
| | | WHOLE DIM (X) | : |
| | | ONE-PLACE (X.X) | : |
| | | TWO-PLACE (X.XX) | : |
| | | ANGLE | : |
| THIRD ANGLE PROJECTION | | | |
| DO NOT SCALE DRAWING | | | |
| TITLE: WIRING DIAGRAM-TV COAX | | | |
| SHEET 1 OF 2 | PART NO | 110138 | |
| REF: | | 1 07/08/2004 | |

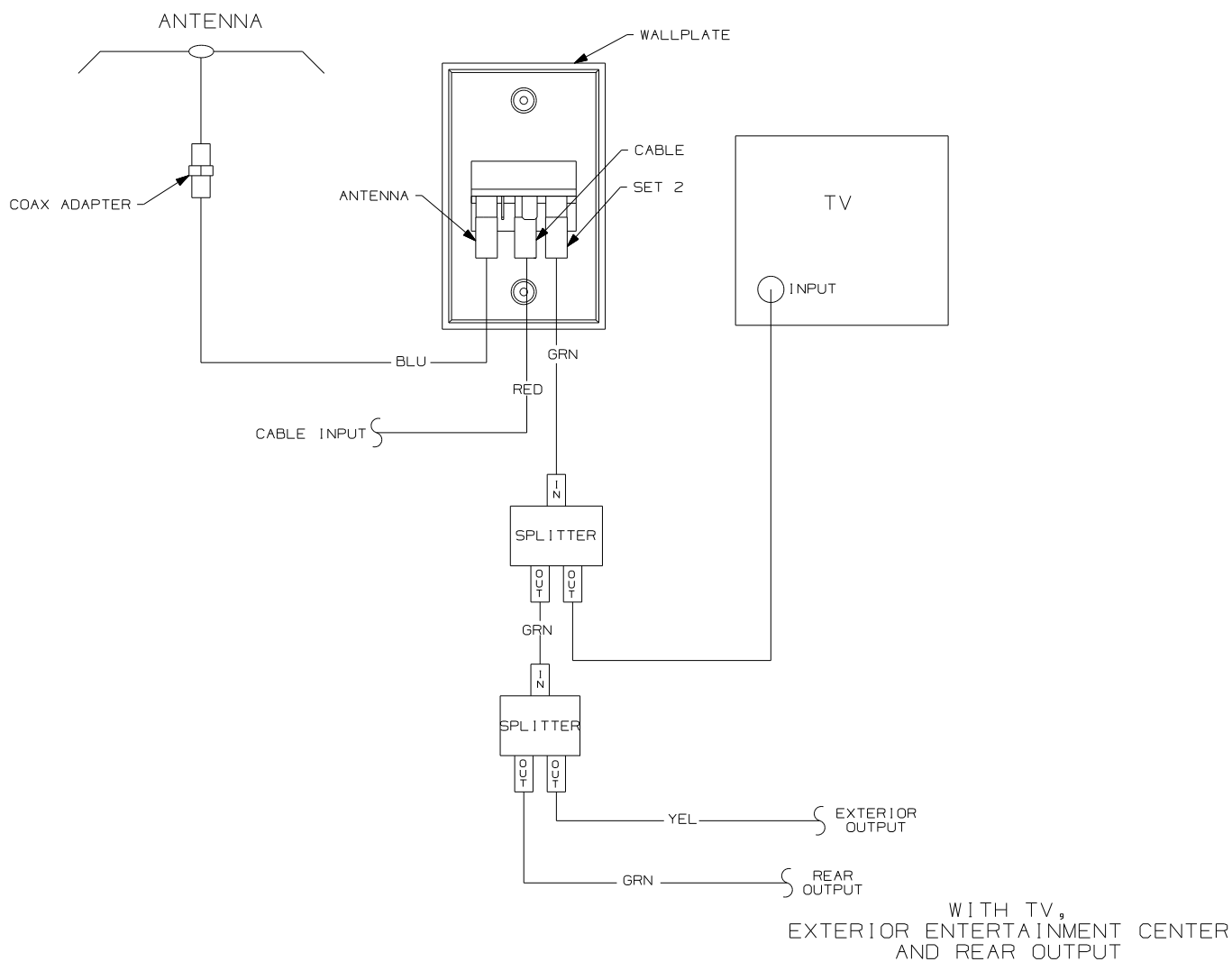

WITH TV,
EXTERIOR ENTERTAINMENT CENTER
AND REAR OUTPUT

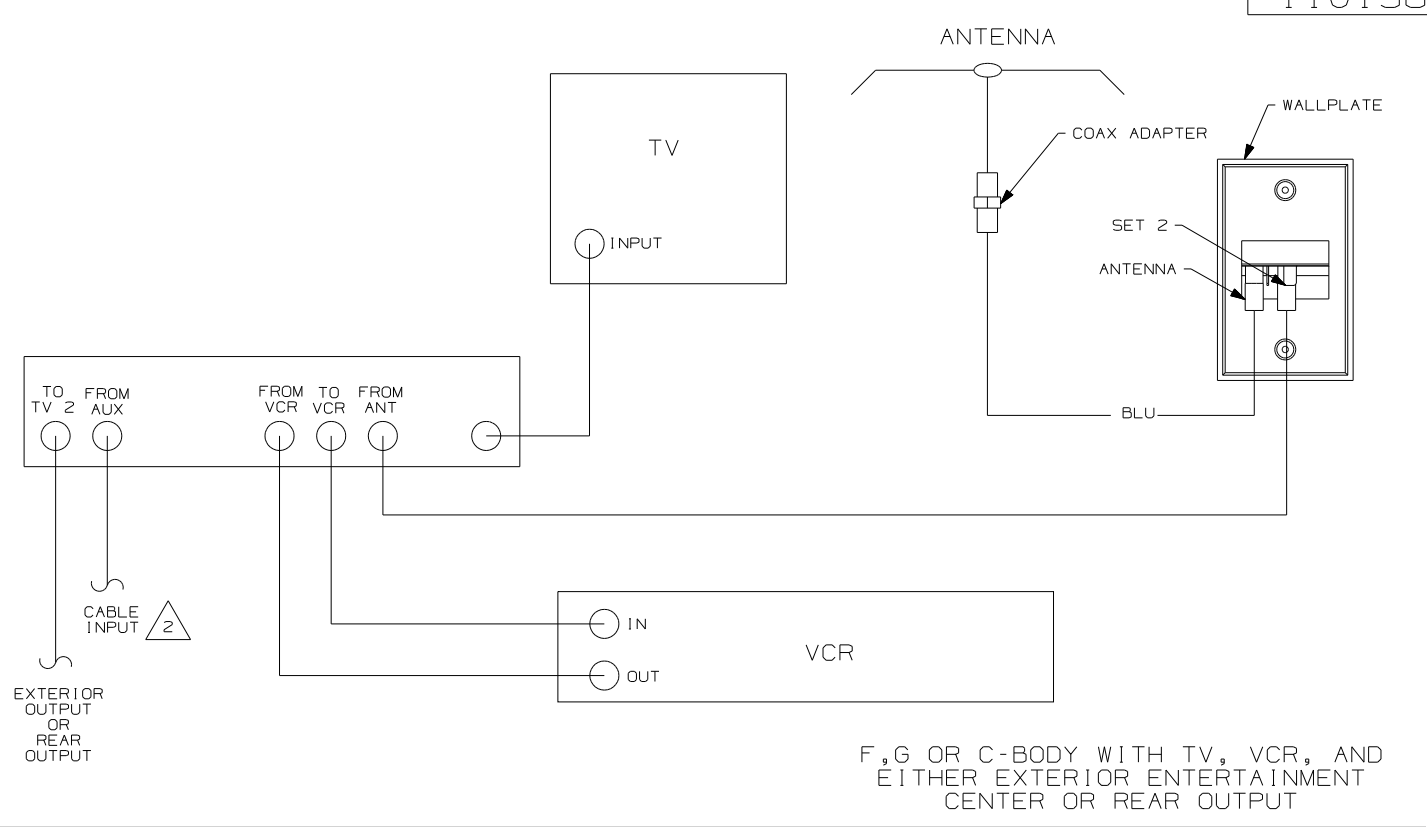

F,G OR C-BODY WITH TV, VCR, AND
EITHER EXTERIOR ENTERTAINMENT
CENTER OR REAR OUTPUT

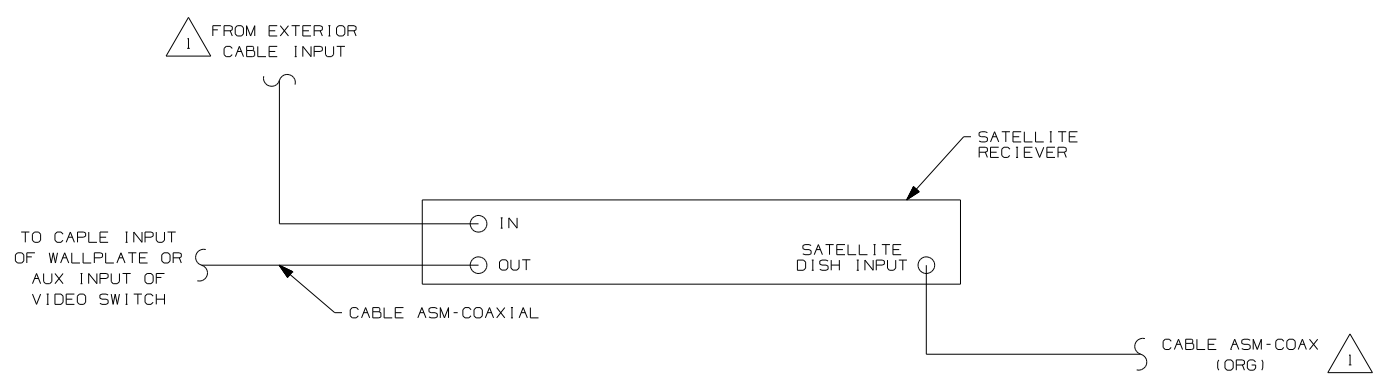

- NOTES:
- △ 2 WITH SATELLITE DISH SEE SATELLITE DISH VIEW BOTTOM LEFT.
 - △ 1 CONNECT TV COAX TO JACK ON FRONT OF WALLPLATE.

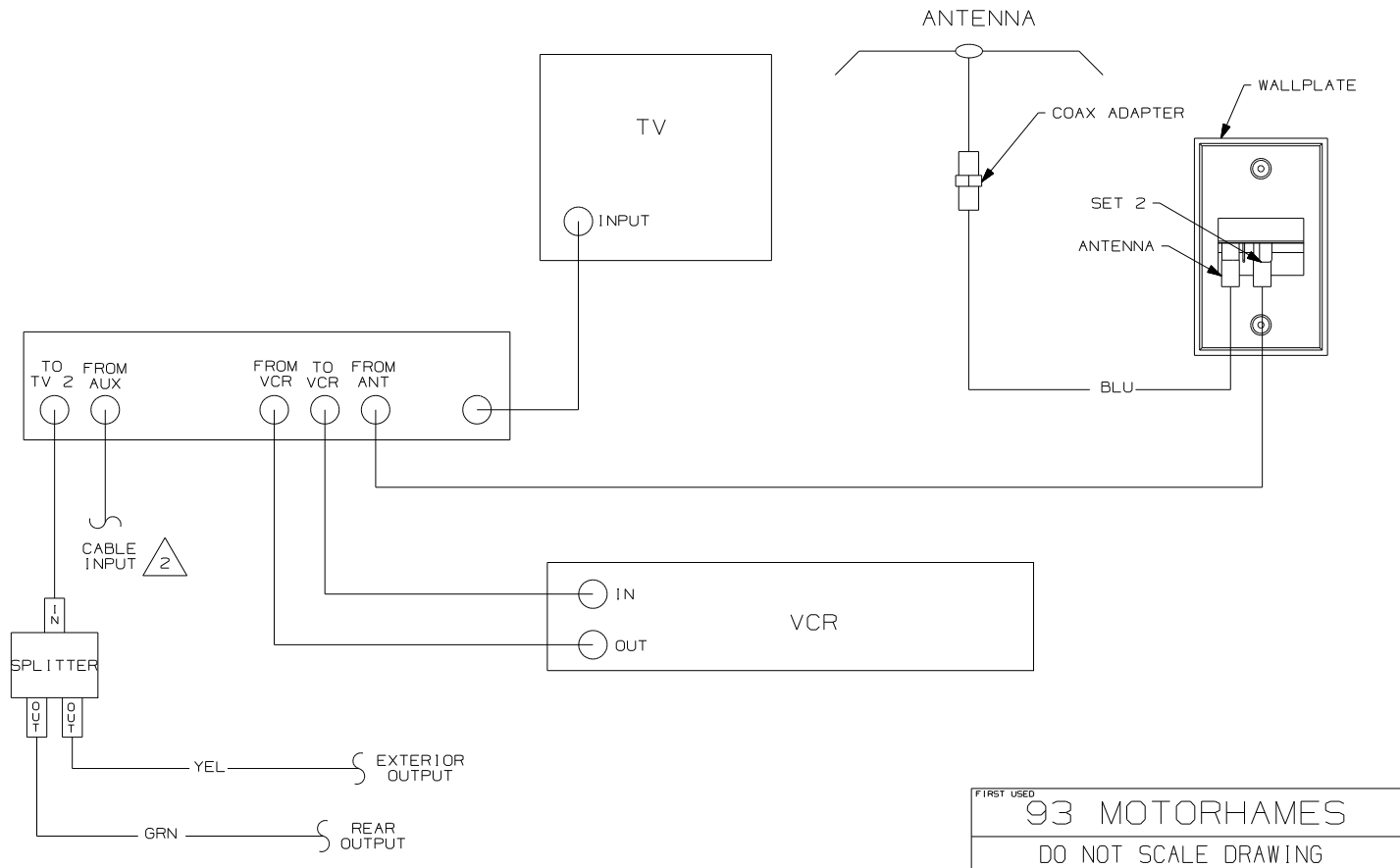

N,M OR P-SERIES WITH TV AND VCR OR
F,G OR C-BODY WITH TV, VCR, EXTERIOR
ENTERTAINMENT CENTER AND REAR OUTPUT

| | |
|----------------------------------|-------------------|
| FIRST USED | |
| 93 MOTORHAMES | |
| DO NOT SCALE DRAWING | |
| TITLE: WIRING DIAGRAM-TV COAX | |
| SHEET 2 | PART NO 110138 |

| DRAWING NO. | SHEET | UNIT |
|-------------|-------|------|
| 152124-01 | 1,7 | D |
| 152124-02 | 2,8 | F |
| 152124-03 | 3,8 | G |
| 152124-04 | 4,8 | P |
| 152124-05 | 5,8 | R |
| 152124-06 | 6,8,9 | S |

| | | | |
|----------|-----------------|--------|-----------|
| RELEASE | REV/DATE | OWG NO | 152124 |
| REV ZONE | REVISION RECORD | DATE | DFTR-ORIG |

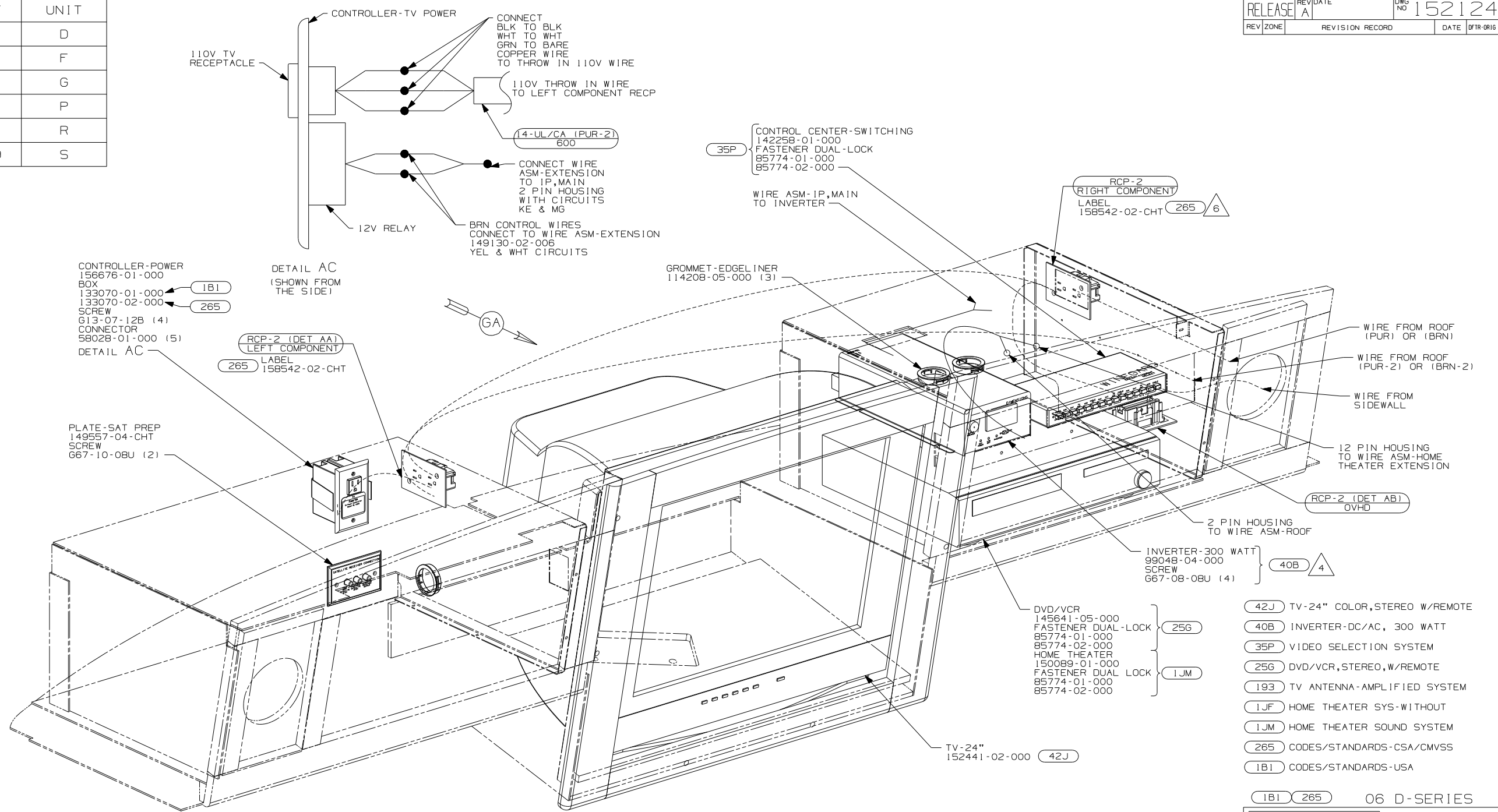

- 6 WITH 1JF AND WITHOUT 256
 5 CONNECT PURPLE-2/BROWN-2 TO INVERTER WITH FEATURE 40B
 4 WHEN THE INVERTER IS USED IN CONJUNCTION WITH VINYL COVERED PANEL REMOVE FABRIC FROM HOLES SUPPLIED IN DIELECTRIC PANEL FOR VENTILATION.
- WHERE WIRES PASS THROUGH HOLES IN STEEL AND NOT OTHERWISE PROTECTED, USE GROMMET 92908-02-000.
 - ALL WIRES TO BE SECURED WITH CLAMP 10495-01-000 OR CLIP 80734-01-000 EVERY 600MM. USE SCREW 667-10-12B UNLESS OTHERWISE SPECIFIED.
 - 110V WIRE TO BE CLAMPED WITH CLAMP 10497-05-000 WITHIN 200MM OF OUTLET BOXES, USE SCREW 667-10-12B.

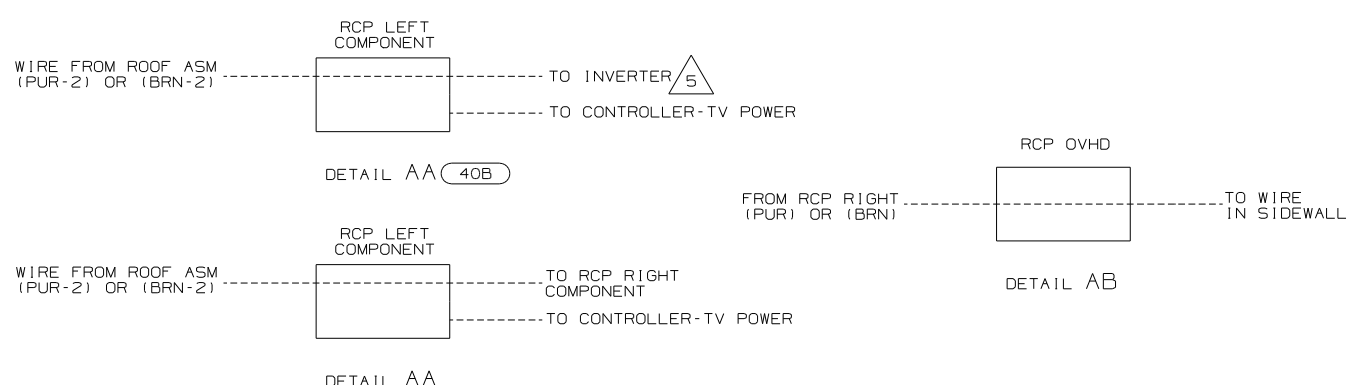

- 42J TV-24" COLOR, STEREO W/REMOTE
- 40B INVERTER-DC/AC, 300 WATT
- 35P VIDEO SELECTION SYSTEM
- 256 DVD/VCR, STEREO, W/REMOTE
- 193 TV ANTENNA-AMPLIFIED SYSTEM
- 1JF HOME THEATER SYS-WITHOUT
- 1JM HOME THEATER SOUND SYSTEM
- 265 CODES/STANDARDS-CSA/CMVSS
- 1B1 CODES/STANDARDS-USA

1B1 265 06 D-SERIES

WINNEBAGO COPYRIGHT 2006 WINNEBAGO INDUSTRIES, INC.

| | |
|------|-----------------------------------|
| DFTR | ORIG. DATE |
| CHKR | ALL DIMENSIONS ARE IN MILLIMETERS |
| P.E. | |
| M.E. | FIRST USED |
| DSNR | 06 A-BODIES |

UNSPECIFIED TOLERANCES ARE: MATERIAL:

WHOLE DIM (X) :
 ONE-PLACE (X.X) :
 TWO-PLACE (X.XX) :
 ANGLE :

THIRD ANGLE PROJECTION

DO NOT SCALE DRAWING

TITLE: WIRING INSTL-TV/DVD, FRONT

SHEET 1 of 9 PART NO 152124 REV

REF: 1 6/15/2006

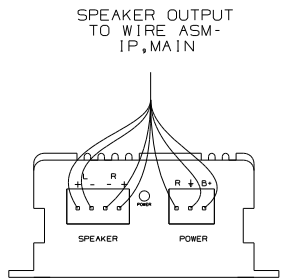

DETAIL BD

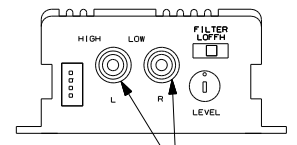

CONNECT RCA CABLE FROM TV AUDIO OUTPUT HERE

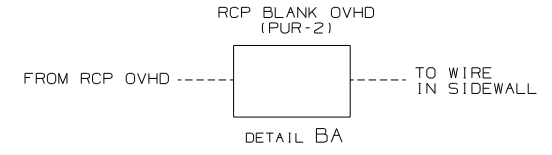

DETAIL BA

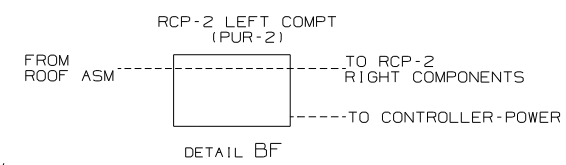

DETAIL BF

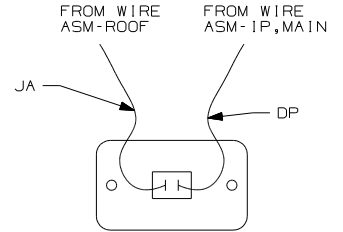

DETAIL BE

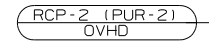

GROMMET-EDGE LINER 114208-05-000 (4)

SWITCH 89308-01-CHT
PLATE-SWITCH 98351-09-CHT
SCREW 611-06-10J (2)
DETAIL BE

CONTROL CENTER-SWITCHING 142258-01-000 (35P)

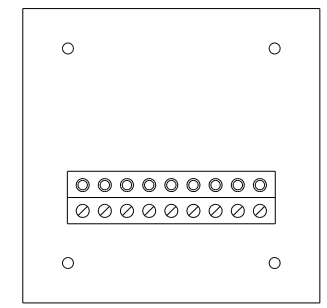

DETAIL BF (REAR VIEW) 78K

RCP-2 (DET BF) LEFT COMPONENT LABEL 158542-02-CHT 265

PLATE-SAT PREP 149557-04-CHT
SCREW 667-10-08U (2)

AMPLIFIER-TV, STEREO 147139-01-000
WIRE ASM-STEREO KIT 147139-02-000
FASTENER-DUAL LOCK 85774-01-000
85774-02-000
DETAIL BD

TRANSMITTER 149750-03-000 (2)
TAPE-FOAM DBL COATED 76322-21-000 (2)

CONTROLLER-POWER 156676-01-000 BOX
133070-01-000
133070-02-000
SCREW 613-07-12B (4)
CONNECTOR 58028-01-000 (3)
DETAIL BG

MODULE-INTERFACE, 1R 149750-04-000
FASTENER-DUAL LOCK 85774-01-000
85774-02-000

DVD/VCR 146396-04-000
FASTENER-DUAL-LOCK 85774-01-000
85774-02-000
HOME THEATER 158931-01-000
FASTENER DUAL LOCK 85774-01-000
85774-02-000
WIRE ASM-JUMPER, SPEAKER 153349-01-000

TV-24" STEREO 146299-02-000 (42J)

- 7 WITHOUT 25G
- 6 REMOVE VINYL FROM CUTOUT AT INSTALLATION.
- 5 FOR USE WITH SHELLS ONLY.
- 4 SWITCH SUPPLIED WITH SATELLITE DISH. SEE WIRING INSTL-BODY, 12V FOR ADDITIONAL INFORMATION.
- 3. WHERE WIRES PASS THROUGH HOLES IN STEEL AND NOT OTHERWISE PROTECTED, USE GROMMET 92908-02-000.
- 2. ALL WIRES TO BE SECURED WITH CLAMP 10495-01-000 OR CLIP 80734-01-000 EVERY 600MM. USE SCREW 667-10-12B UNLESS OTHERWISE SPECIFIED.
- 1. 110V WIRE TO BE CLAMPED WITH CLAMP 10497-05-000 WITHIN 200MM OF OUTLET BOXES, USE SCREW 667-10-12B.

- 11 WITH 1JF AND 25H
- 10 POSITION TRANSMITTER ON THE FRONT LEFT SIDE OF THE DVD/VCR USING TIE-MOUNT 155366-01-000 AND TIE-WIRE 8343-01-000 45MM UP FROM THE BOTTOM TO LINE UP WITH THE RECEIVER EYE.
- 9 POSITION TRANSMITTER IN THE MIDDLE OF THE TOP SHELF, TOWARD OUTER EDGE OF SHELF.
- 8 POSITION TRANSMITTER UNDERNEATH DVD/VCR 260MM FROM LEFT SIDE OF DVD/VCR.

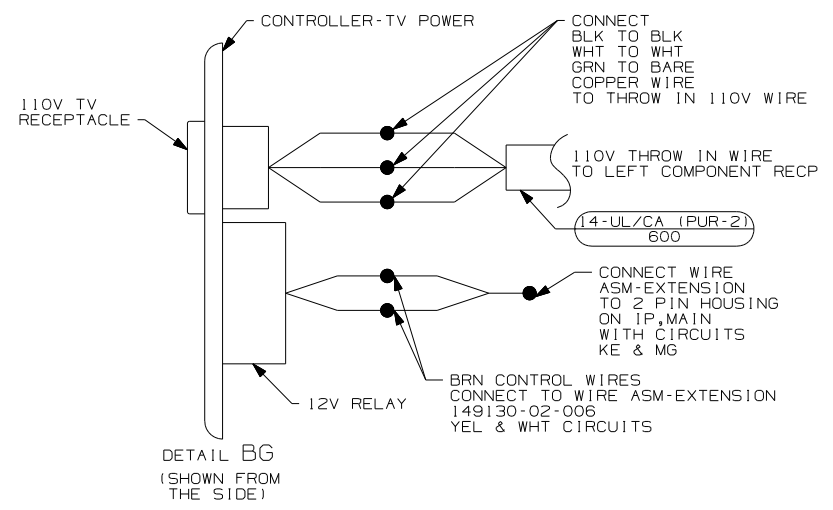

DETAIL BG (SHOWN FROM THE SIDE)

- 25H DVD/VCR-WITHOUT
- 1JF HOME THEATER SYS-WITHOUT
- 78K SATELLITE DISH-AUTOMATIC
- 10A TV (REAR)-20"COLOR, STEREO
- 1JM HOME THEATER SOUND SYSTEM
- 42J TV-24" COLOR, STEREO W/REMOTE
- 40B INVERTER-DC/AC, 300 WATT
- 35P VIDEO SELECTION SYSTEM
- 25G DVD/VCR, STEREO, W/REMOTE
- 265 CODES/STANDARDS-CSA/CMVSS
- 1B1 CODES/STANDARDS USA

| | |
|-----------------------------------|----------------|
| FIRST USED | |
| 06 A-BODIES | |
| DO NOT SCALE DRAWING | |
| TITLE: WIRING INSTL-TV/DVD, FRONT | |
| SHEET 2 | PART NO 152124 |

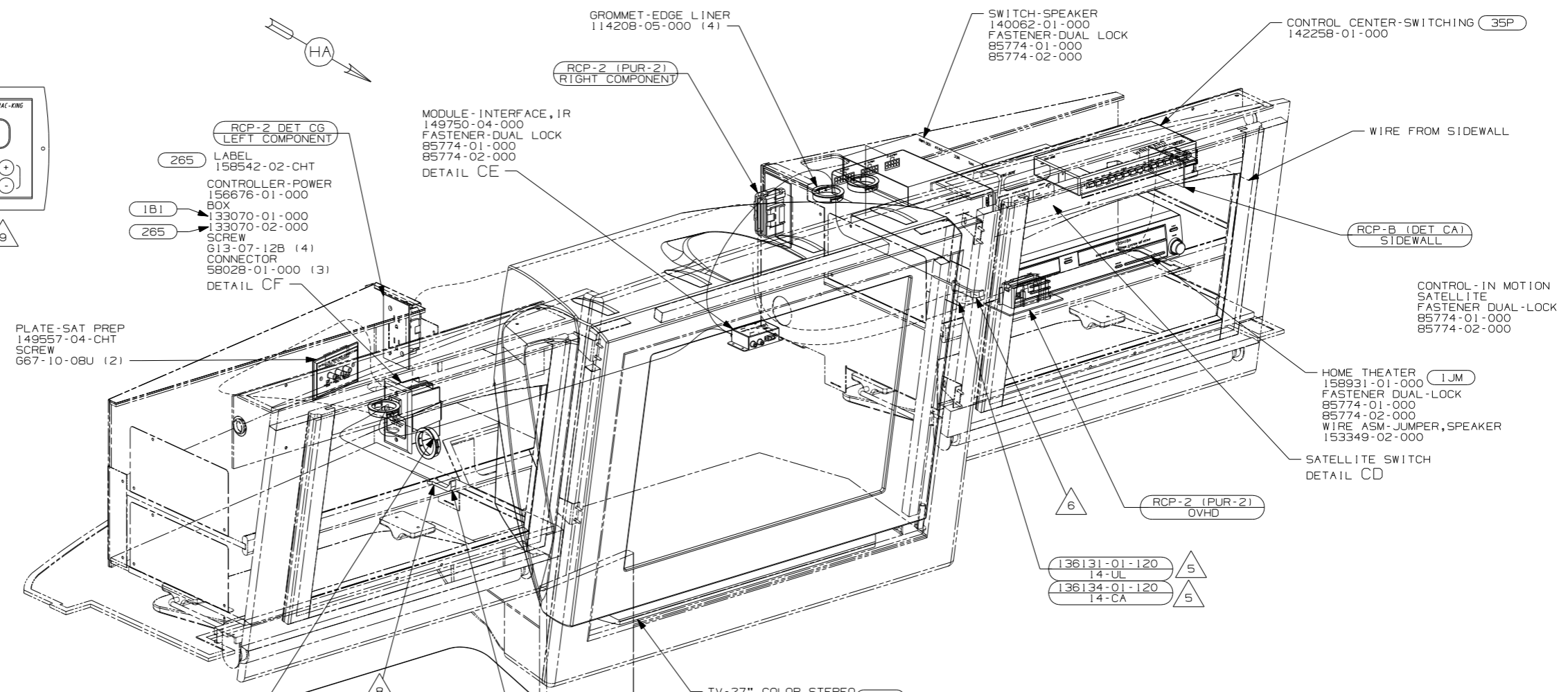
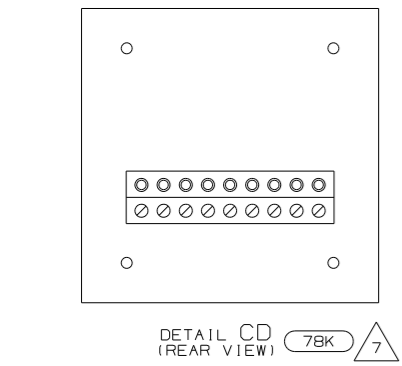
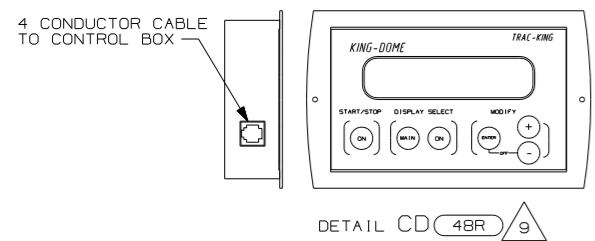
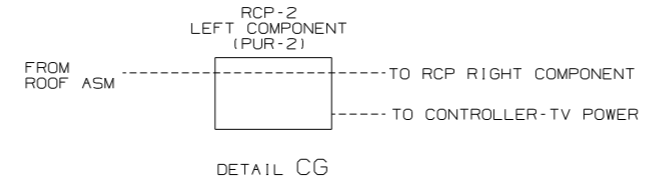
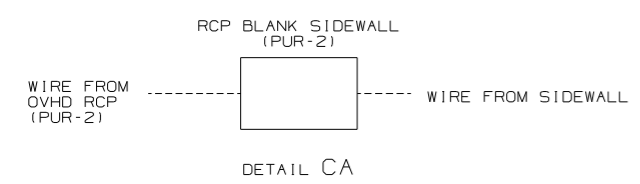

- 9 PARTS ARE SUPPLIED WITH SATELLITE KIT 154474-02-000.
- 8 POSITION TRANSMITTER IN THE MIDDLE OF THE TOP SHELF, TOWARD OUTER EDGE OF SHELF.
- 7 SWITCH SUPPLIED WITH SATELLITE DISH, SEE WIRING INSTL-BODY, 12V FOR ADDITIONAL INFORMATION.
- 6 POSITION TRANSMITTER ON THE FRONT LEFT SIDE OF THE DVD/VCR USING TIE-MOUNT 155366-01-000 AND TIE-WIRE 8343-01-000 45MM UP FROM THE BOTTOM TO LINE UP WITH THE RECEIVER EYE.
- 5 FOR USE WITH SHELLS ONLY.
- 4 G37B WITH (42E) & (42N) ONLY.
3. WHERE WIRES PASS THROUGH HOLES IN STEEL AND NOT OTHERWISE PROTECTED, USE GROMMET 92908-02-000.
2. ALL WIRES TO BE SECURED WITH CLAMP 10495-01-000 OR CLIP 80734-01-000 EVERY 600MM. USE SCREW 667-10-12B UNLESS OTHERWISE SPECIFIED.
1. 110V WIRE TO BE CLAMPED WITH CLAMP 10497-05-000 WITHIN 200MM OF OUTLET BOXES, USE SCREW 667-10-12B.

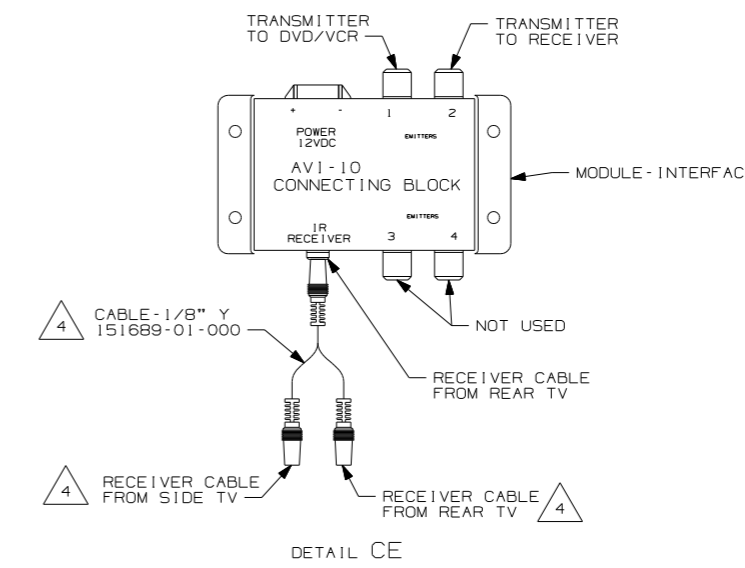

- 78K SATELLITE DISH-AUTOMATIC
- 42S TV(FRONT) 27"/HUTCH CABINET
- 48R SAT SYS IN-MOTION W/O RCVR
- 42N TV(FRONT) 27" COLOR STEREO
- 42E TV-27" COLOR, STEREO W/REMOTE
- 35P VIDEO SELECTION SYSTEM
- 1JM HOME THEATER SOUND SYSTEM
- 265 CODES/STANDARDS-CSA/CMVSS
- 1B1 CODES/STANDARDS USA

| | | | |
|--------------------------------------|---------|-------------|-----|
| FIRST USED | | 06 G-SERIES | |
| 06 A-BODIES | | | |
| DO NOT SCALE DRAWING | | | |
| TITLE: WIRING INSTL-TV/DVD, FRONT | | | |
| SHEET 3 | PART NO | 152124 | REV |

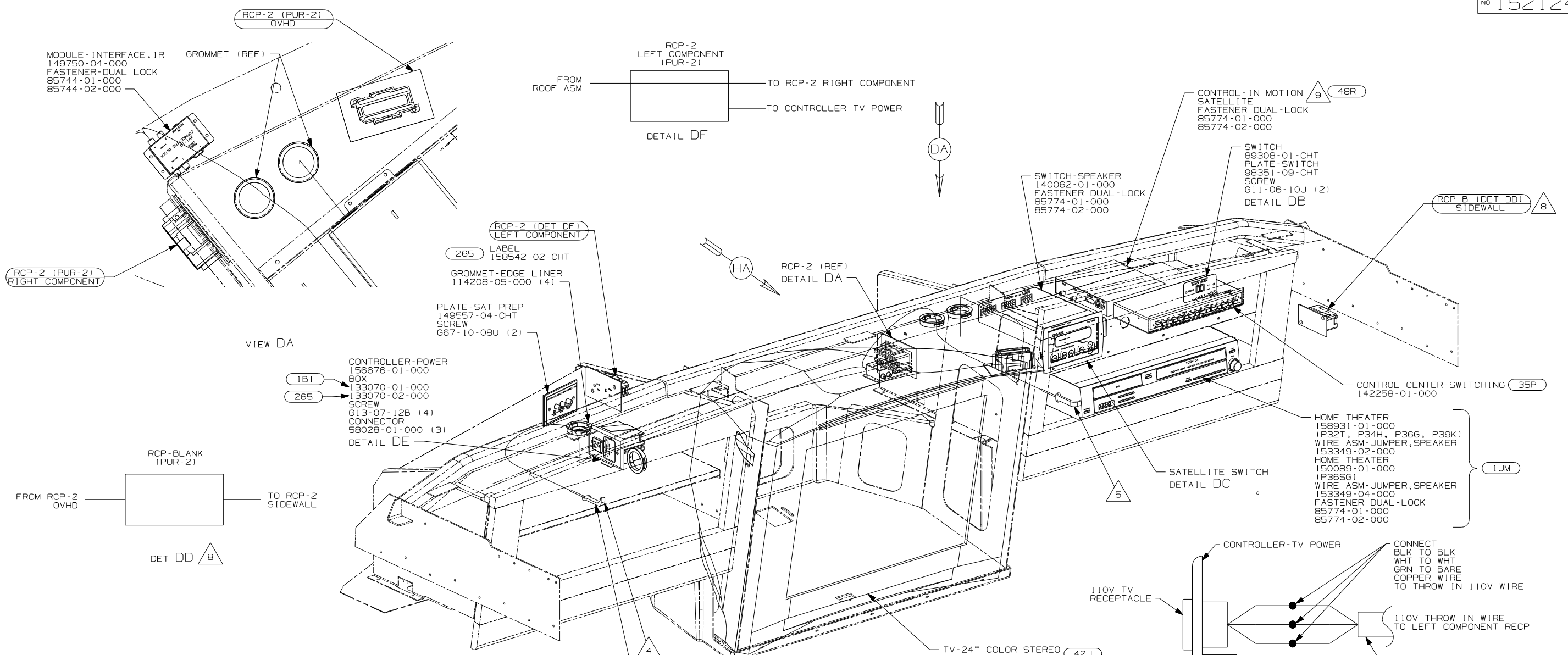

- 9 PARTS ARE SUPPLIED WITH SATELLITE KIT 154474-02-000.
- 8 USED ON P39K ONLY.
- 7 REMOVE VINYL FROM CUTOUT AT INSTALLATION.
- 6 SWITCH SUPPLIED WITH SATELLITE DISH, SEE WIRING INSTL-BODY,12V FOR ADDITIONAL INFORMATION.
- 5 POSITION TRANSMITTER ON THE FRONT LEFT SIDE OF THE DVD/VCR USING TIE-MOUNT 155366-01-000 AND TIE-WIRE 8343-01-000 45MM UP FROM THE BOTTOM TO LINE UP WITH THE RECEIVER EYE.
- 4 POSITION TRANSMITTER IN THE MIDDLE OF THE TOP SHELF, TOWARD OUTER EDGE OF SHELF.

3. WHERE WIRES PASS THROUGH HOLES IN STEEL AND NOT OTHERWISE PROTECTED, USE GROMMET 92908-02-000.
2. ALL WIRES TO BE SECURED WITH CLAMP 10495 OR 10497 OR WIRE TIE 8343 OR 108046 EVERY 600MM, USE SCREW 667-10-12B UNLESS OTHERWISE SPECIFIED.
1. 110V WIRE TO BE CLAMPED WITH CLAMP 10497-05-000 WITHIN 200MM OF OUTLET BOXES, USE SCREW 667-10-12B.

NOTES:

- 79J INVERTER/CHARGER-1,500 WATT
- 78K SATELLITE DISH-AUTOMATIC
- 48R SAT SYS IN-MOTION W/O RCVR
- 42J TV-24" COLOR,STEREO W/REMOTE
- 35P VIDEO SELECTION SYSTEM
- 1JM HOME THEATER SOUND SYSTEM

| | |
|---------------------------|----------------|
| 06 P-SERIES | |
| FIRST USED | |
| 06 A-BODIES | |
| DO NOT SCALE DRAWING | |
| TITLE: | |
| WIRING INSTL-TV/DVD,FRONT | |
| SHEET 4 | PART NO 152124 |
| REV | |

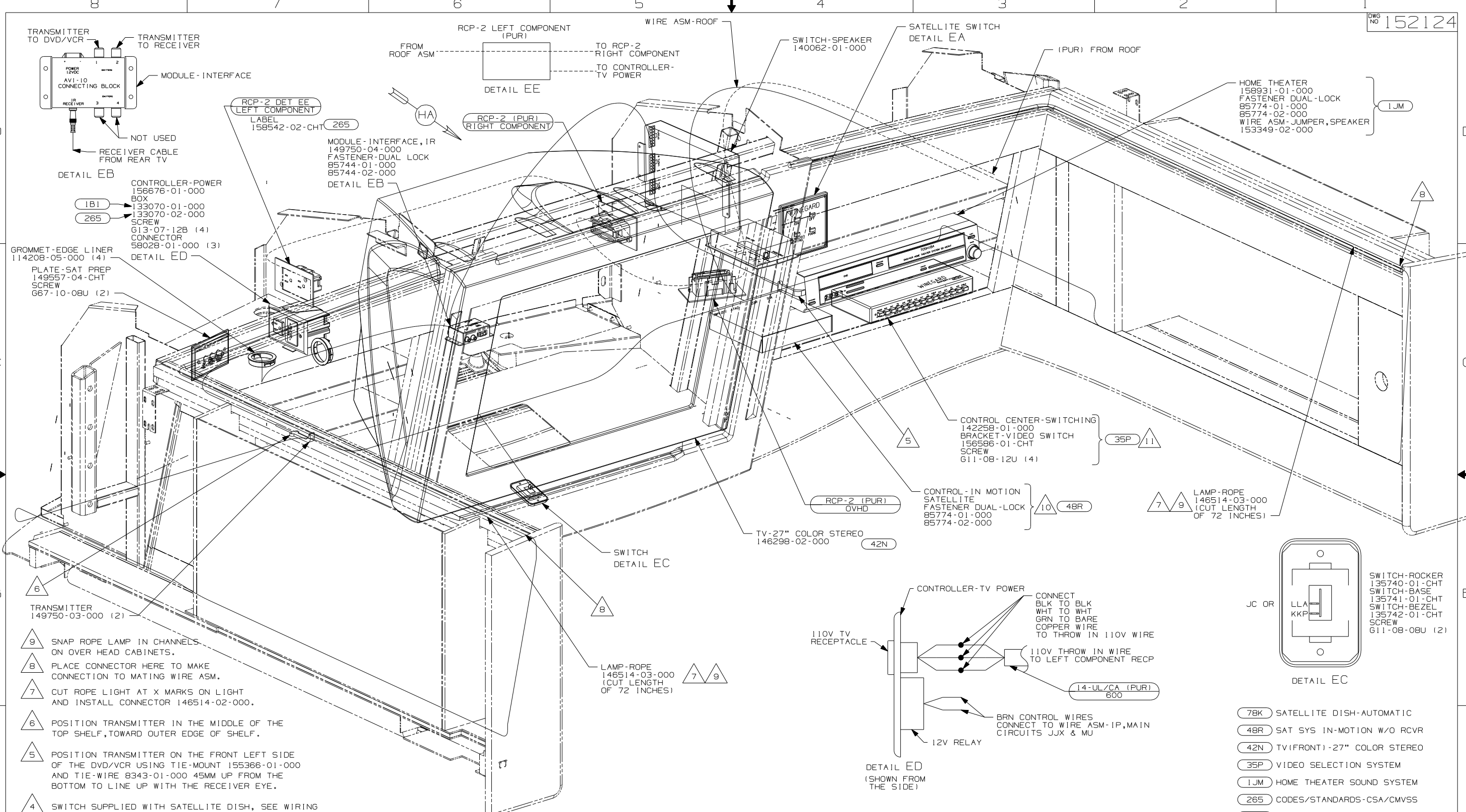

- NOTES:
- 110V WIRE TO BE CLAMPED WITH CLAMP 10497-05-000 WITHIN 200MM OF OUTLET BOXES, USE SCREW 667-10-12B.
 - WHERE WIRES PASS THROUGH HOLES IN STEEL AND NOT OTHERWISE PROTECTED, USE GROMMET 92908-02-000.
 - ALL WIRES TO BE SECURED WITH CLAMP 10495-01-000 OR CLIP 80734-01-000 EVERY 600MM. USE SCREW 667-10-12B UNLESS OTHERWISE SPECIFIED.

- 11 LOCATE BRACKET FLUSH TO THE FRONT OF THE SHELF & 220MM FROM THE LEFT SIDE.
- 10 PARTS ARE SUPPLIED WITH SATELLITE KIT 154476-02-000.

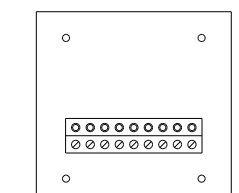
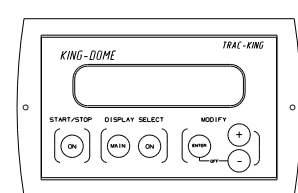
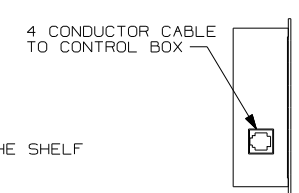

DETAIL EA 48R 10

DETAIL EA (REAR VIEW) 78K 4

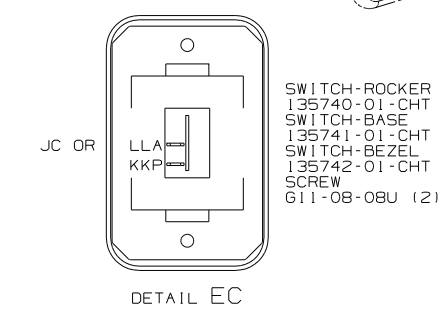

- 78K SATELLITE DISH-AUTOMATIC
- 48R SAT SYS IN-MOTION W/O RCVR
- 42N TV(FRONT)-27" COLOR STEREO
- 35P VIDEO SELECTION SYSTEM
- 1JM HOME THEATER SOUND SYSTEM
- 265 CODES/STANDARDS-CSA/CMVSS
- 1B1 CODES/STANDARDS USA

| | | | |
|-------------------------------------|---------|-------------|-----|
| FIRST USED | | 06 R-SERIES | |
| 06 A-BODIES | | | |
| DO NOT SCALE DRAWING | | | |
| TITLE: WIRING INSTL-TV/DVD,FRONT | | | |
| SHEET 5 | PART NO | 152124 | REV |

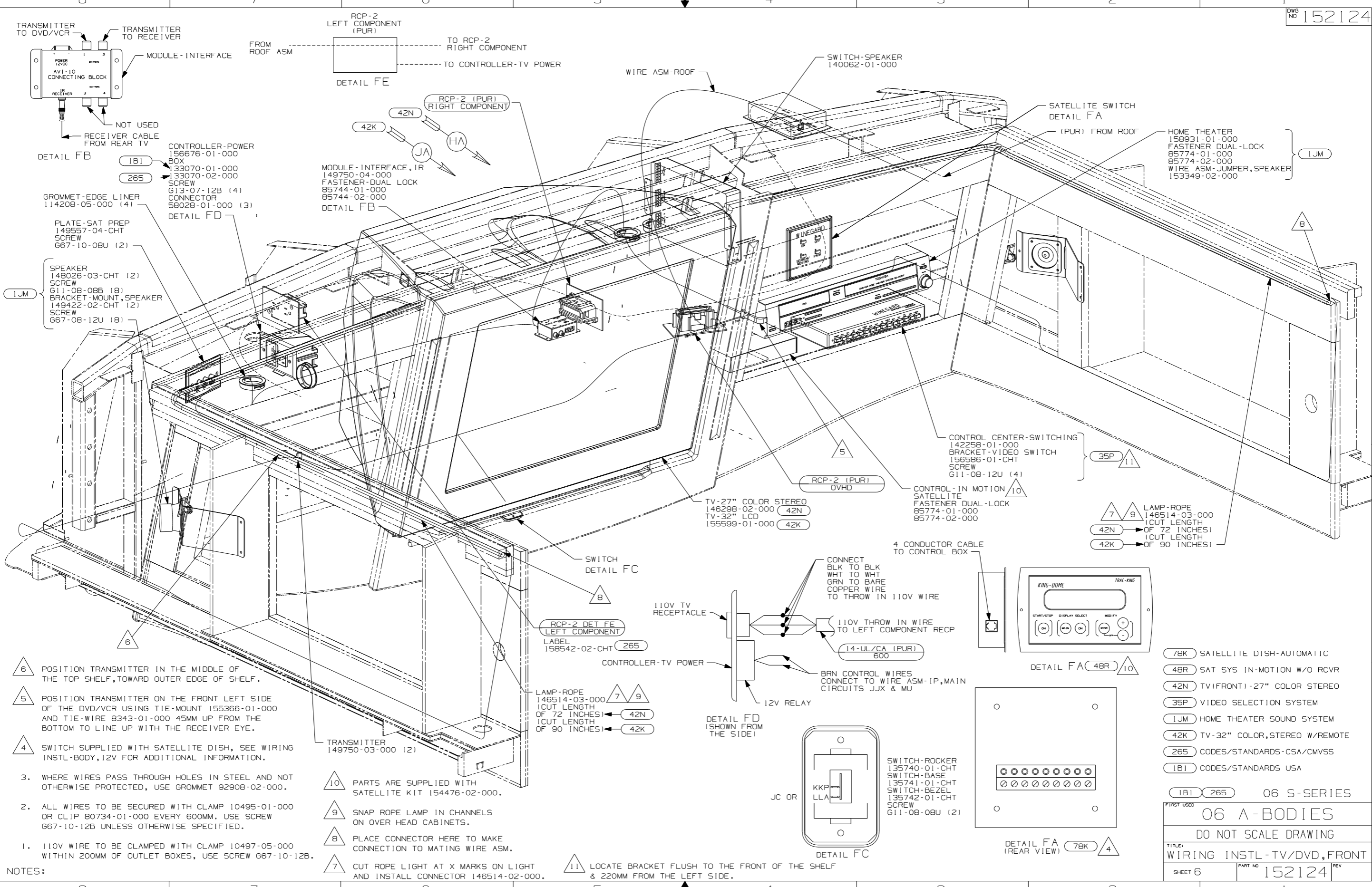

- NOTES:**
- 110V WIRE TO BE CLAMPED WITH CLAMP 10497-05-000 WITHIN 200MM OF OUTLET BOXES, USE SCREW G67-10-12B.
 - ALL WIRES TO BE SECURED WITH CLAMP 10495-01-000 OR CLIP 80734-01-000 EVERY 600MM. USE SCREW G67-10-12B UNLESS OTHERWISE SPECIFIED.
 - WHERE WIRES PASS THROUGH HOLES IN STEEL AND NOT OTHERWISE PROTECTED, USE GROMMET 92908-02-000.
 - SWITCH SUPPLIED WITH SATELLITE DISH, SEE WIRING INSTL-BODY, 12V FOR ADDITIONAL INFORMATION.
 - POSITION TRANSMITTER ON THE FRONT LEFT SIDE OF THE DVD/VCR USING TIE-MOUNT 155366-01-000 AND TIE-WIRE 8343-01-000 45MM UP FROM THE BOTTOM TO LINE UP WITH THE RECEIVER EYE.
 - POSITION TRANSMITTER IN THE MIDDLE OF THE TOP SHELF, TOWARD OUTER EDGE OF SHELF.

- △ 10 PARTS ARE SUPPLIED WITH SATELLITE KIT 154476-02-000.
- △ 9 SNAP ROPE LAMP IN CHANNELS ON OVER HEAD CABINETS.
- △ 8 PLACE CONNECTOR HERE TO MAKE CONNECTION TO MATING WIRE ASM.
- △ 7 CUT ROPE LIGHT AT X MARKS ON LIGHT AND INSTALL CONNECTOR 146514-02-000.

- △ 11 LOCATE BRACKET FLUSH TO THE FRONT OF THE SHELF & 220MM FROM THE LEFT SIDE.

- △ 78K SATELLITE DISH-AUTOMATIC
- △ 48R SAT SYS IN-MOTION W/O RCVR
- △ 42N TV(FRONT)-27" COLOR STEREO
- △ 35P VIDEO SELECTION SYSTEM
- △ 1JM HOME THEATER SOUND SYSTEM
- △ 42K TV-32" COLOR, STEREO W/REMOTE
- △ 265 CODES/STANDARDS-CSA/CMVSS
- △ 1B1 CODES/STANDARDS USA

| | |
|-----------------------------------|--------------------|
| FIRST USED | |
| 06 A-BODIES | |
| DO NOT SCALE DRAWING | |
| TITLE: WIRING INSTL-TV/DVD, FRONT | |
| SHEET 6 | PART NO 152124 REV |

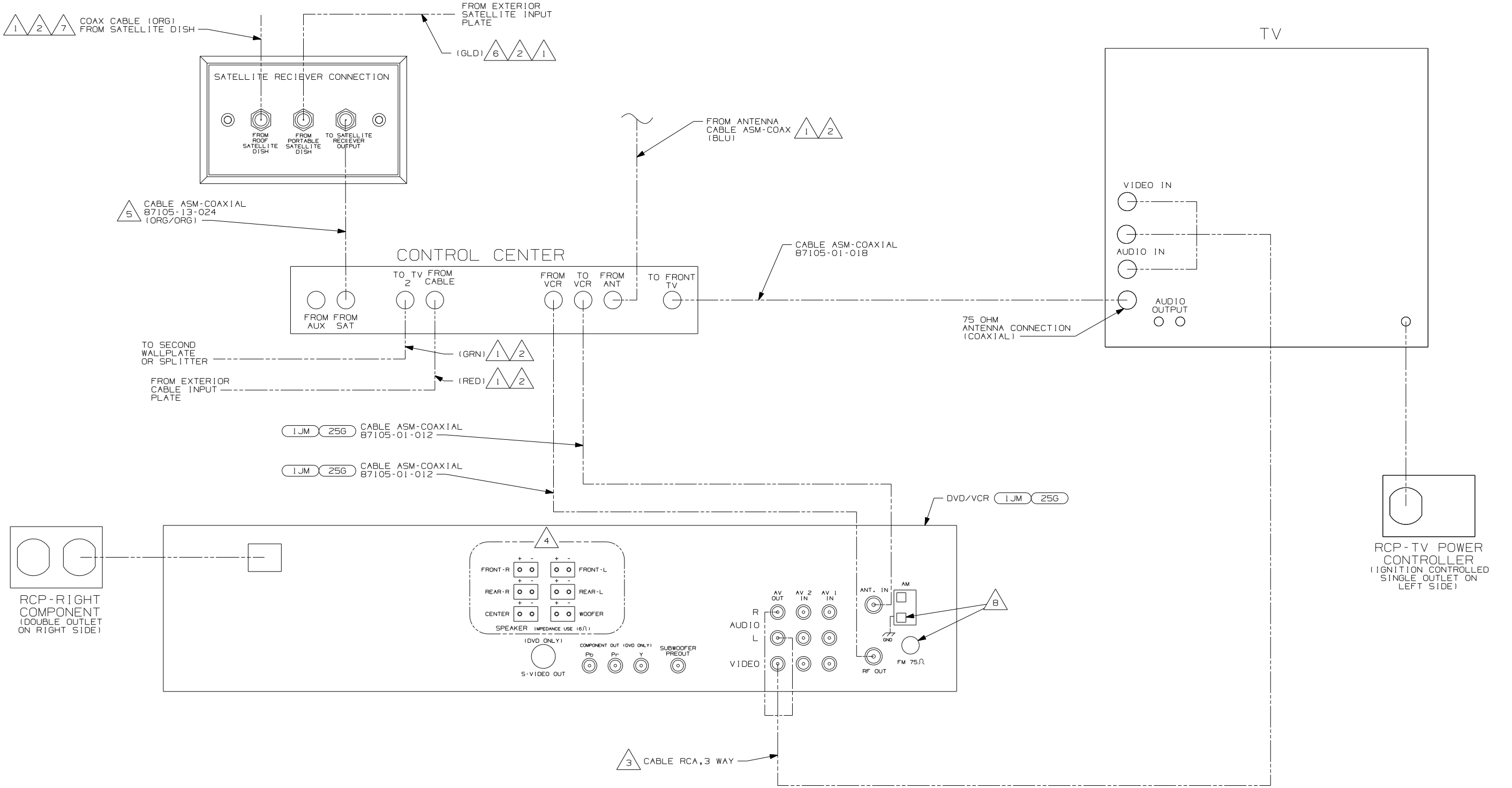

- NOTES:
- 5 CONNECTED TO THE FRONT SIDE OF SATELLITE PREP PLATE, CONNECTION LABELED 'TO SATELLITE RECEIVER OUTPUT.'
 - 4 WITH FEATURE 1JM CUT SUPPLIED SPEAKER WIRES TO A LENGTH OF 150MM AND CONNECT TO MATCHING CIRCUITS ON WIRE ASM SIDE TV.
 - 3 CABLE IS SUPPLIED WITH RECEIVER.
 - 2 CABLE ROUTED IN ROOF.
 - 1 CABLE ASM MARKED WITH COLORED TAPE.

- 8 ANTENNA CABLES ARE TO BE ROUTED INTO FRONT CAP AREA AND ATTACHED TO FRONT EDGE OF ROOF.
- 7 CONNECTED TO THE REAR SIDE OF SATELLITE PREP PLATE, CONNECTION LABELED 'FROM ROOF SATELLITE DISH.'
- 6 CONNECTED TO THE REAR SIDE OF SATELLITE PREP PLATE, CONNECTION LABELED 'FROM PORTABLE SATELLITE DISH.'

DETAIL GA

- 43N TV (RR) -19", VIDEO SELECTION
- 25G DVD/VCR, STEREO, W/REMOTE
- 1JM HOME THEATER SOUND SYSTEM

| | | |
|------------|------------------------------|--------|
| FIRST USED | 06 A-BODIES | |
| TITLE | DO NOT SCALE DRAWING | |
| TITLE | WIRING INSTL - TV/DVD, FRONT | |
| SHEET 7 | PART NO | 152124 |
| | REV | |

D-SERIES

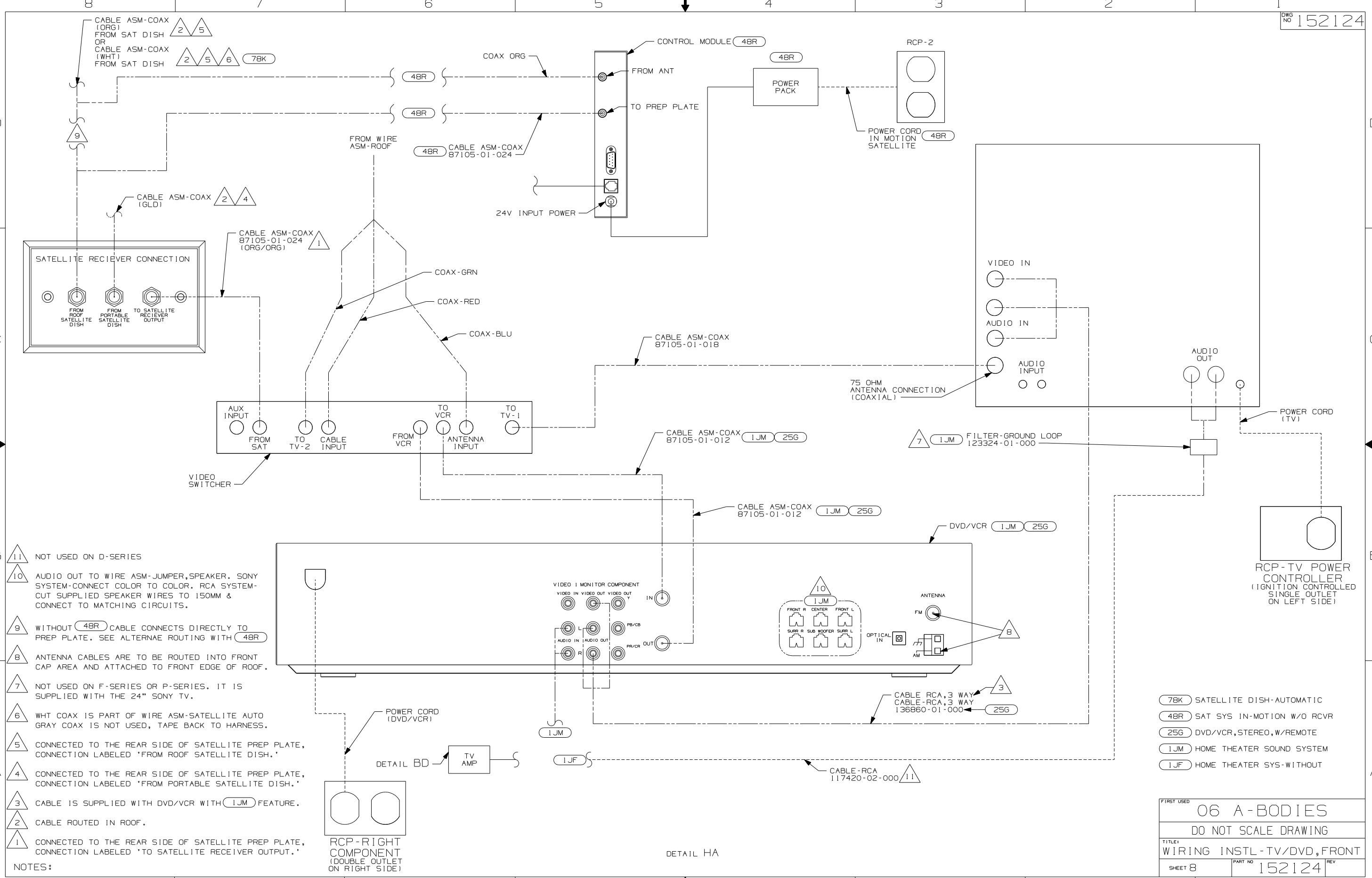

- NOTES:
- 11 NOT USED ON D-SERIES
 - 10 AUDIO OUT TO WIRE ASM-JUMPER, SPEAKER. SONY SYSTEM-CONNECT COLOR TO COLOR. RCA SYSTEM-CUT SUPPLIED SPEAKER WIRES TO 150MM & CONNECT TO MATCHING CIRCUITS.
 - 9 WITHOUT 48R CABLE CONNECTS DIRECTLY TO PREP PLATE. SEE ALTERNAE ROUTING WITH 48R
 - 8 ANTENNA CABLES ARE TO BE ROUTED INTO FRONT CAP AREA AND ATTACHED TO FRONT EDGE OF ROOF.
 - 7 NOT USED ON F-SERIES OR P-SERIES. IT IS SUPPLIED WITH THE 24" SONY TV.
 - 6 WHT COAX IS PART OF WIRE ASM-SATELLITE AUTO GRAY COAX IS NOT USED, TAPE BACK TO HARNESS.
 - 5 CONNECTED TO THE REAR SIDE OF SATELLITE PREP PLATE, CONNECTION LABELED 'FROM ROOF SATELLITE DISH.'
 - 4 CONNECTED TO THE REAR SIDE OF SATELLITE PREP PLATE, CONNECTION LABELED 'FROM PORTABLE SATELLITE DISH.'
 - 3 CABLE IS SUPPLIED WITH DVD/VCR WITH 1JM FEATURE.
 - 2 CABLE ROUTED IN ROOF.
 - 1 CONNECTED TO THE REAR SIDE OF SATELLITE PREP PLATE, CONNECTION LABELED 'TO SATELLITE RECEIVER OUTPUT.'

- 7BK SATELLITE DISH-AUTOMATIC
- 48R SAT SYS IN-MOTION W/O RCVR
- 25G DVD/VCR, STEREO, W/REMOTE
- 1JM HOME THEATER SOUND SYSTEM
- 1JF HOME THEATER SYS-WITHOUT

| | | | |
|--|---------|-------------|-----|
| FIRST USED | | 06 A-BODIES | |
| DO NOT SCALE DRAWING | | | |
| TITLE: WIRING INSTL - TV/DVD, FRONT | | | |
| SHEET 8 | PART NO | 152124 | REV |

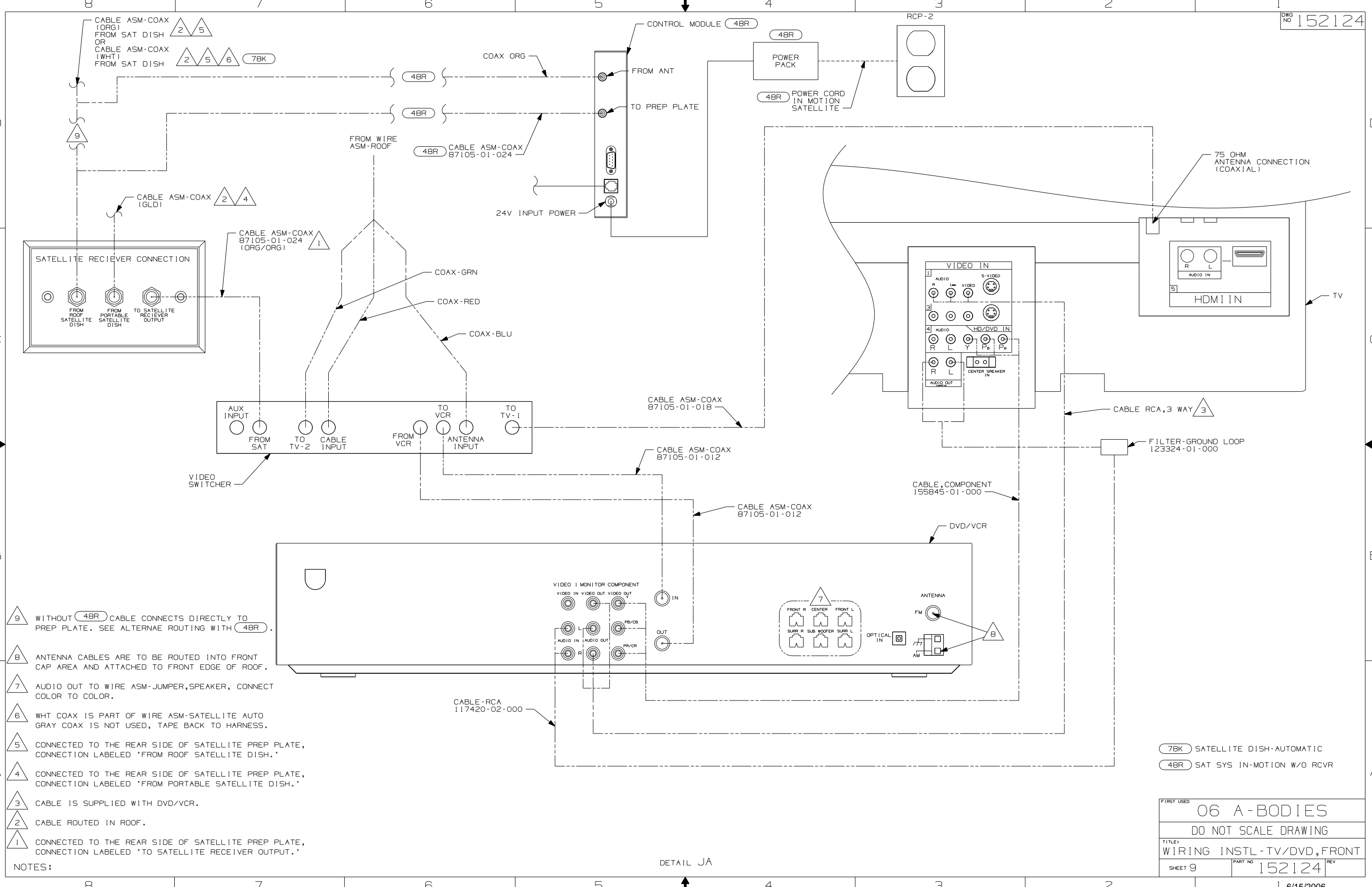

- NOTES:
- 9 WITHOUT 48R CABLE CONNECTS DIRECTLY TO PREP PLATE. SEE ALTERNAE ROUTING WITH 48R.
 - 8 ANTENNA CABLES ARE TO BE ROUTED INTO FRONT CAP AREA AND ATTACHED TO FRONT EDGE OF ROOF.
 - 7 AUDIO OUT TO WIRE ASM-JUMPER, SPEAKER, CONNECT COLOR TO COLOR.
 - 6 WHT COAX IS PART OF WIRE ASM-SATELLITE AUTO GRAY COAX IS NOT USED, TAPE BACK TO HARNESS.
 - 5 CONNECTED TO THE REAR SIDE OF SATELLITE PREP PLATE, CONNECTION LABELED 'FROM ROOF SATELLITE DISH.'
 - 4 CONNECTED TO THE REAR SIDE OF SATELLITE PREP PLATE, CONNECTION LABELED 'FROM PORTABLE SATELLITE DISH.'
 - 3 CABLE IS SUPPLIED WITH DVD/VCR.
 - 2 CABLE ROUTED IN ROOF.
 - 1 CONNECTED TO THE REAR SIDE OF SATELLITE PREP PLATE, CONNECTION LABELED 'TO SATELLITE RECEIVER OUTPUT.'

DETAIL JA

| | |
|---------------------------|--------------------|
| FIRST USED | |
| 06 A-BODIES | |
| DO NOT SCALE DRAWING | |
| TITLE: | |
| WIRING INSTL-TV/DVD,FRONT | |
| SHEET 9 | PART NO 152124 REV |

TERMINALS

| NO. | PART NUMBER | DESCRIPTION |
|-------|-------------|---|
| B-1 | 50003-01 | TERMINAL-PIN, 16-14 GA, .156 DIA |
| B-2 | 50004-01 | TERMINAL-RECP, 16-14 GA, .156 DIA |
| B-11 | 50003-02 | TERMINAL-PIN, 16-14 GA, .180 DIA |
| B-12 | 50004-02 | TERMINAL-RECP, 16-14 GA, .180 DIA |
| WP-1 | 106950-01 | TERMINAL-PIN, 16-14 GA |
| WP-2 | 106950-02 | TERMINAL-PIN, 10-12 GA |
| WP-3 | 106950-03 | TERMINAL-PIN, 8 GA |
| R-1 | 35416-01 | TERMINAL-RING, #10 STD, 8 GA |
| R-2 | 35416-02 | TERMINAL-RING, #10 STD, 6 GA |
| R-3 | 35416-03 | TERMINAL-RING, #10 STD, 10-12 GA |
| R-4 | 35416-04 | TERMINAL-RING, #10 STD, 14-16 GA |
| R-5 | 37018-01 | TERMINAL-RING, 5/16 STD, 12-10 GA |
| R-6 | 102777-01 | TERMINAL-RING, #6 STD, 14-16 GA |
| R-7 | 102777-02 | TERMINAL-RING, #6 STD, 10-12 GA |
| R-8 | 102777-03 | TERMINAL-RING, #6 STD, 8 GA |
| R-9 | 33787-01 | TERMINAL-RING, #10 STD, 14 GA |
| R-60 | 8325-01 | TERMINAL-RING, 1/4 STD, 14-16 GA |
| R-61 | 8326-01 | TERMINAL-RING, 3/8 STD, 14-16 GA |
| R-62 | 8327-01 | TERMINAL-RING, #10 STD, 14-16 GA |
| R-63 | 8328-01 | TERMINAL-RING, #10 STD, 10-12 GA |
| R-64 | 8328-02 | TERMINAL-RING, 3/8 STD, 10-12 GA |
| R-65 | 8329-01 | TERMINAL-RING, 3/8 STD, 8 GA |
| R-66 | 8331-01 | TERMINAL-RING, 3/8 STD, 4 GA |
| R-67 | 8332-01 | TERMINAL-RING, 1/4 STD, 6 GA |
| R-68 | 8332-02 | TERMINAL-RING, 1/4 STD, 10 GA |
| R-69 | 8350-01 | TERMINAL-RING, 3/8 STD, 6 GA |
| R-70 | 99275-02 | TERMINAL-RING, 7/16 STD, 8 GA |
| R-71 | 101397-01 | TERMINAL-RING, #10 STD, 14-16 GA |
| R-91 | 88791-01 | TERMINAL-RING, 3/8, 90°, 1/0 GA |
| R-92 | 88791-02 | TERMINAL-RING, 3/8, 90°, 2 GA |
| R-93 | 8348-01 | TERMINAL-RING, 3/8 STD, 2 GA |
| R-94 | 99275-01 | TERMINAL-RING, 7/16 STD, 1/0 GA |
| RF-51 | 7944-01 | TERMINAL-SPADE, 12-10 GA, #8 STUD |
| RF-52 | 7945-01 | TERMINAL-SPADE, 18-14 GA, #8 STUD |
| TR-1 | 47443-01 | TERMINAL-RECP, 16-14 GA, .25, INS |
| TR-2 | 47443-02 | TERMINAL-RECP, 12-10 GA, .25, INS |
| TR-3 | 47443-05 | TERMINAL-RECP, 22-18 GA, .25, INS |
| TR-11 | 47443-03 | TERMINAL-RECP, 16-14 GA, .19, INS |
| TR-12 | 47443-04 | TERMINAL-RECP, 16-14 GA, .11, INS |
| TR-21 | 80015-01 | TERMINAL-RECP, 22-18 GA, .250, 90 DEG FOR USE WITH TAB THICKNESS .032 |
| TR-22 | 80015-02 | TERMINAL-RECP, 16-14 GA, .187, 90 DEG FOR USE WITH TAB THICKNESS .032 |
| TR-23 | 80015-03 | TERMINAL-RECP, 16-14 GA, .250, 90 DEG FOR USE WITH TAB THICKNESS .032 |
| TR-24 | 80015-04 | TERMINAL-RECP, 16-14 GA, .187, 90 DEG FOR USE WITH TAB THICKNESS .020 |
| TR-51 | 7940-01 | TERMINAL-RECP, 16-12 GA, .25, UNINS |
| TR-52 | 23809-01 | TERMINAL-RECP, 16-14 GA, .19, UNINS |
| TR-53 | 23809-02 | TERMINAL-RECP, 18-20 GA, .25, UNINS |
| TR-54 | 49270-01 | TERMINAL-RECP, 18-20 GA, .19, UNINS |
| TR-55 | 7940-02 | TERMINAL-RECP, 10 GA, .25, UNINS |
| TT-1 | 85745-02 | TERMINAL-TAB, 16-14 GA, .25, INS |
| TT-2 | 85745-03 | TERMINAL-TAB, 10-12 GA, .25, INS |
| TT-11 | 85745-04 | TERMINAL-TAB, 18-22 GA, .19, INS |
| TT-51 | 7942-01 | TERMINAL-TAB, 16-14 GA, .25, UNINS |
| TT-52 | 7943-01 | TERMINAL-TAB, 14-10 GA, .25, UNINS |
| MF6-1 | 129236-01 | TERMINAL-FEM, M/P, 630, 10-12 |
| MF6-2 | 129236-02 | TERMINAL-FEM, M/P, 630, 14-16 |

SPLICES

| NO. | PART NUMBER | DESCRIPTION |
|-------|-------------|-------------------------------------|
| BS-1 | 31876-01 | SPLICE-BUTT, 16-14 GA, BLUE |
| BS-2 | 31876-02 | SPLICE-BUTT, 12-10 GA, YELLOW |
| BS-3 | 31876-03 | SPLICE-BUTT, 22-18 GA, RED |
| BS-SB | 100070-01 | SPLICE-BUTT, 14-16 GA, SHRINK, BLUE |
| BS-RB | 112823-01 | SPLICE-BUTT, 14-22 GA, REDUCER |
| S-1 | 7946-01 | SPLICE, 1-6 MM ² |
| S-2 | 23808-01 | SPLICE, 6-9 MM ² |
| 1-2 | 7956-02 | SHRINK WRAP .375 DIA |
| 1-5 | 7956-05 | SHRINK WRAP .25 DIA |
| SH-1 | 58028-01 | SPLICE-HAT |
| S-10 | 101173-01 | SPLICE-BARREL, 26300 CMA |

| NO. | PART NUMBER | DESCRIPTION |
|-------|---|---|
| SP-1 | 90986-02 | PLUG ASM-ELECTRIC STEP |
| SP-2 | 142524-01-000 098261-01-000 098262-07-000 098261-02-000 (3) 098262-01-000 (3) | HOUSING-4 PIN SOCKET-CONNECTOR SEAL-CONNECTOR SOCKET-CONNECTOR SEAL-CONNECTOR |
| HR-1 | 63910-01 | HOUSING-RELAY |
| MP-8 | 125323-02 | HOUSING-PIN, 8 CAVITY |
| MP-10 | 125323-01 | HOUSING-PIN, 10 CAVITY |
| MPP | 125324-01 | TERMINAL-MALE, M/P, 150 |
| CAV-1 | 125325-01 | SEAL-CAVITY, 150-SERIES M/P |
| CON-3 | 98262-03 | SEAL-CONNECTOR |
| LS-8 | 125323-03 | LOCK-SECONDARY 8 POSITION |
| LS-10 | 125323-04 | LOCK-SECONDARY 10 POSITION |
| H-8 | 108355-01 | HOUSING-SWITCH, 8 POSITION |
| H-12 | 108355-02 | HOUSING-SWITCH, 12 POSITION |

| NO. | PART NUMBER | DESCRIPTION |
|-------|---|---|
| GEN-1 | 125323-02-000 125324-01-000 (4) 098262-03-000 (4) 125325-01-000 (4) 125323-03-000 | HOUSING-8 POSN, MALE, 150 SERIES TERMINAL-MALE, M/P, 150 SEAL-CONNECTOR SEAL-CAVITY, 150 SERIES M/P LOCK-SECONDARY 8 POSITION |
| GEN-2 | 125323-01-000 125324-01-000 (5) 098262-03-000 (5) 125325-01-000 (5) 125323-04-000 | HOUSING-10 POSN, MALE, 150 SERIES TERMINAL-MALE, M/P, 150 SEAL-CONNECTOR SEAL-CAVITY, 150 SERIES M/P LOCK-SECONDARY 10 POSITION |

HOUSINGS AND TERMINALS

| NO. | PART NUMBER | DESCRIPTION |
|--------|-------------|-----------------------------------|
| HS-2 | 88474-10 | HOUSING-SOCKET, 2 CAVITY |
| HS-3 | 88474-09 | HOUSING-SOCKET, 3 CAVITY |
| HS-4 | 88474-08 | HOUSING-SOCKET, 4 CAVITY |
| HS-5 | 88474-07 | HOUSING-SOCKET, 5 CAVITY |
| HS-6 | 88474-06 | HOUSING-SOCKET, 6 CAVITY |
| HS-7 | 88474-05 | HOUSING-SOCKET, 6 CAVITY-IN LINE |
| HS-9 | 88474-03 | HOUSING-SOCKET, 9 CAVITY |
| HS-12 | 88474-01 | HOUSING-SOCKET, 12 CAVITY |
| HS-15 | 88474-02 | HOUSING-SOCKET, 15 CAVITY |
| HS-2-R | 88474-12 | HOUSING-SOCKET, 2 CAVITY-RED |
| HP-2 | 88473-10 | HOUSING-PIN, 2 CAVITY |
| HP-3 | 88473-09 | HOUSING-PIN, 3 CAVITY |
| HP-4 | 88473-08 | HOUSING-PIN, 4 CAVITY |
| HP-5 | 88473-07 | HOUSING-PIN, 5 CAVITY |
| HP-6 | 88473-06 | HOUSING-PIN, 6 CAVITY |
| HP-7 | 88473-05 | HOUSING-PIN, 6 CAVITY-IN LINE |
| HP-8 | 88473-04 | HOUSING-PIN, 8 CAVITY-IN LINE |
| HP-9 | 88473-03 | HOUSING-PIN, 9 CAVITY |
| HP-12 | 88473-01 | HOUSING-PIN, 12 CAVITY |
| HP-15 | 88473-02 | HOUSING-PIN, 15 CAVITY |
| HP-2-R | 88473-15 | HOUSING-PIN, 2 CAVITY-RED |
| HP-3-B | 88473-12 | HOUSING-PIN, 3 CAVITY-BLUE |
| HP-3-G | 88473-13 | HOUSING-PIN, 3 CAVITY-GREEN |
| HP-3-R | 88473-14 | HOUSING-PIN, 3 CAVITY-RED |
| TS-1 | 88476-01 | SOCKET-CONNECTOR, 20-14 GA |
| TS-2 | 88476-02 | SOCKET-CONNECTOR, 12-10 GA |
| TP-1 | 88475-01 | PIN-CONNECTOR, 20-14 GA |
| TP-2 | 88475-02 | PIN-CONNECTOR, 12-10 GA |
| HS2HA | 137208-01 | HOUSING-SOCKET, 2 CAVITY-HIGH AMP |
| HP2HA | 137207-01 | HOUSING-PIN, 2 CAVITY-HIGH AMP |
| TS-HA | 137210-01 | SOCKET-CONNECTOR, 10AWG HIGH AMP |
| TP-HA | 137209-01 | PIN-CONNECTOR, 10AWG HIGH AMP |
| H-HA | 104100-01 | HOUSING, 1 CAVITY 75 AMP |
| T-HA | 104100-03 | TERMINAL 10 AWG - 6 AWG 75 AMP |

BALLOON CALLOUT LEGEND

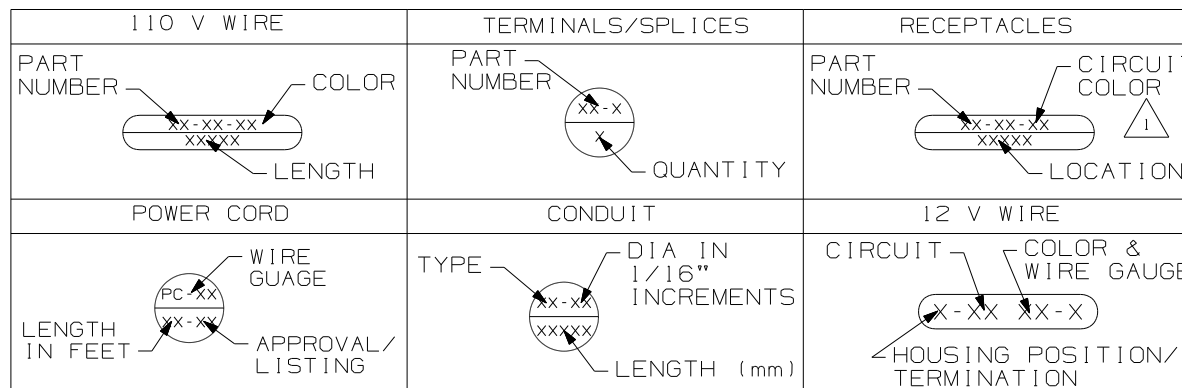

1 FOR RECP-BLANK, DET-X DENOTES DETAIL VIEW. 2 CONTACT WIRE PREP PRIOR TO USING FOR TOOLING PURPOSES.

NOTES:

WINNEBAGO COPYRIGHT 2006 WINNEBAGO INDUSTRIES, INC.

UNSPECIFIED TOLERANCES ARE: MATERIAL:

WHOLE DIM (X) :
ONE-PLACE (X.X) :
TWO-PLACE (X.XX) :
ANGLE :

THIRD ANGLE PROJECTION

DO NOT SCALE DRAWING

TITLE: PART LISTING-ELECTRICAL

SHEET 1 OF 7 PART NO 121339 REV

WIRE-SINGLE INS CONDUCTOR, STRANDED

| NO. | PART NUMBER | DESCRIPTION |
|----------------|------------------------|---|
| 18-W 18-Y | 156658-01 156658-02 | WIRE, 18 GA. WHITE, PVC WIRE, 18 GA. YELLOW, PVC |
| 16-Y 16-W | 89360-01 89360-02 | WIRE, 16 GA. YELLOW, PVC WIRE, 16 GA. WHITE, PVC |
| 14-Y 14-W | 48554-02 48554-04 | WIRE, 14 GA. YELLOW, PVC WIRE, 14 GA. WHITE, PVC |
| 12-Y 12-W | 48555-02 48555-04 | WIRE, 12 GA. YELLOW, PVC WIRE, 12 GA. WHITE, PVC |
| 10-Y 10-W | 8000-03 8000-05 | WIRE, 10 GA. YELLOW, PVC WIRE, 10 GA. WHITE, PVC |
| 8-B 8-G | 8005-01 8005-03 | WIRE, 8 GA. BLACK, PVC WIRE, 8 GA. GREEN, PVC |
| 6-B 6-G | 70065-01 70065-03 | WIRE, 6 GA. BLACK, PVC WIRE, 6 GA. GREEN, PVC |
| 18-WX 18-YX | 121015-01 121015-02 | WIRE, 18 GA. WHITE, XLPE WIRE, 18 GA. YELLOW, XLPE |
| 16-YX 16-WX | 116675-01 116675-02 | WIRE, 16 GA. YELLOW, XLPE WIRE, 16 GA. WHITE, XLPE |
| 14-YX 14-WX | 98586-01 98586-02 | WIRE, 14 GA. YELLOW, XLPE WIRE, 14 GA. WHITE, XLPE |
| 12-YX 12-WX | 98609-01 98609-02 | WIRE, 12 GA. YELLOW, XLPE WIRE, 12 GA. WHITE, XLPE |
| 10-YX 10-WX | 116676-03 116676-04 | WIRE, 10 GA. YELLOW, XLPE WIRE, 10 GA. WHITE, XLPE |
| 8-BX 8-GX | 116674-01 116674-02 | WIRE, 8 GA. BLACK, XLPE WIRE, 8 GA. GREEN, XLPE |
| 6-BX 6-GX | 116687-01 116687-02 | WIRE, 6 GA. BLACK, XLPE WIRE, 6 GA. GREEN, XLPE |

RECEPTACLES

| NO. | PART NUMBER | DESCRIPTION |
|-------|---------------|---------------------------------------|
| RCP-1 | 86738-02-CHT | RECEPTACLE-SINGLE, FLUSH MOUNT |
| RCP-2 | 86738-01-CHT | RECEPTACLE-DOUBLE, FLUSH MOUNT |
| RCP-3 | 58707-01-000 | RECEPTACLE-SINGLE, SURFACE MOUNT |
| RCP-4 | 157360-01-000 | RECEPTACLE-SINGLE, SURFACE MOUNT, 20A |
| RCP-5 | 160984-01-CHT | RECEPTACLE-SINGLE, FLUSH MOUNT, 20A |
| RCP-B | 58707-02-000 | RECEPTACLE-BLANK, JUNCTION |
| RCP-E | 131826-01-CHT | INCLUDES COVER & GASKET |

WIRE-NM SHEATHED CABLE

| NO. | PART NUMBER | DESCRIPTION |
|---------|---------------|--------------------------------|
| 14 UL | 8027-01-000 | WIRE 14-2 ROMEX W/GROUND (UL) |
| 14 CA | 8023-02-000 | WIRE 14-2 ROMEX W/GROUND (CAN) |
| 12 UL | 8026-01-000 | WIRE 12-2 ROMEX W/GROUND (UL) |
| 12 CA | 8023-01-000 | WIRE 12-2 ROMEX W/GROUND (CAN) |
| 12-3 UL | 8026-03-000 | WIRE 12-3 ROMEX W/GROUND (UL) |
| 12-3 CA | 8023-03-000 | WIRE 12-3 ROMEX W/GROUND (CAN) |
| 10 UL | 8022-01-000 | WIRE 10-2 ROMEX W/GROUND (UL) |
| 10 CA | 24743-01-000 | WIRE 10-2 ROMEX W/GROUND (CAN) |
| 6-3 UL | 108914-01-000 | WIRE 6-3 ROMEX W/GROUND (UL) |
| 6-3 CA | 113136-01-000 | WIRE 6-3 ROMEX W/GROUND (CAN) |
| 6-2 UL | 108914-02-000 | WIRE 6-2 ROMEX W/GROUND (UL) |
| 4-3 UL | 128375-01-000 | WIRE 4-3 ROMEX W/GROUND (UL) |
| 4-3 CA | 128375-01-000 | WIRE 4-3 ROMEX W/GROUND (CAN) |

POWER CORDS

| NO. | PART NUMBER | DESCRIPTION |
|----------------|---------------|--|
| PC-10 28 | 8054-01-000 | POWER CORD 10 GA, 30 AMP, 28 FT. (UL/CA) |
| PC-10 35 | 8054-02-000 | POWER CORD 10 GA, 30 AMP, 35 FT. (UL/CA) |
| PC-10 30-CA | 8052-01-000 | SUPERCEDED BY 8054-01-000 |
| PC-6 36 | 108934-01-000 | POWER CORD 6 GA, 50 AMP, 36 FT. (UL/CA) |
| PC-6 36-FX | 108934-02-000 | POWER CORD 6 GA, 50 AMP, 36 FT. (UL/CSA) SUPERFLEX |
| PC-6 36-CA | 113096-01-000 | SUPERCEDED BY 108934-02-000 |

CIRCUIT COLOR LEGEND

| 110V CIRCUIT | WIRE COLOR | COAXIAL CIRCUIT |
|----------------------------|------------|--------------------------|
| A/C CIRCUIT 1 | RED | CABLE INPUT W/O SPLITTER |
| A/C CIRCUIT 2 | GRN | REAR TV W/O SPLITTER |
| GENERAL RECPS 1 | BLU | ANTENNA |
| GENERAL RECPS 2 | BRN | FRONT TV |
| GENERAL RECPS 3 | PUR | VCR INPUT |
| GENERAL RECPS 4 | GRY | |
| REFRIGERATOR/ CONVERTER | YEL | EXT ENT CTR |
| MICROWAVE | BLK | AUX INPUT |
| WATER HEATER | WHT | |
| WASHER/DRYER | GLD | |
| DISHWASHER | SIL | |
| | ORG | SATELLITE PLATE INPUT |
| | ORG/ORG | SATELLITE PLATE OUTPUT |
| | RED/RED | CABLE INPUT W/SPLITTER |
| | GRN/GRN | REAR TV W/SPLITTER |
| | PUR/PUR | VCR OUTPUT |

CONDUIT





| NO. | PART NUMBER | DESCRIPTION | TEMP. |
|-------|--------------|-------------------------------------|--------|
| C-4 | 41953-07-000 | CONDUIT-CONVOLUTE, SLIT .25" ID | 194° F |
| C-6 | 41953-06-000 | CONDUIT-CONVOLUTE, SLIT .38" ID | 194° F |
| C-8 | 41953-01-000 | CONDUIT-CONVOLUTE, SLIT .50" ID | 194° F |
| C-10 | 41953-02-000 | CONDUIT-CONVOLUTE, SLIT .63" ID | 194° F |
| C-16 | 41953-03-000 | CONDUIT-CONVOLUTE, SLIT 1.0" ID | 194° F |
| C-24 | 41953-08-000 | CONDUIT-CONVOLUTE, SLIT 1.5" ID | 194° F |
| C-32 | 41953-15-000 | CONDUIT-CONVOLUTE, SLIT 2.0" ID | 194° F |
| CX-8 | 41953-09-000 | CONDUIT-CONVOLUTE, SLIT .50" ID | 239° F |
| CX-12 | 41953-10-000 | CONDUIT-CONVOLUTE, SLIT .75" ID | 239° F |
| CX-16 | 41953-11-000 | CONDUIT-CONVOLUTE, SLIT 1.0" ID | 239° F |
| CX-20 | 41953-13-000 | CONDUIT-CONVOLUTE, SLIT 1.25" ID | 239° F |
| CX-24 | 41953-14-000 | CONDUIT-CONVOLUTE, SLIT 1.50" ID | 239° F |
| CX-32 | 41953-16-000 | CONDUIT-CONVOLUTE, SLIT 2.0" ID | 239° F |
| CN-10 | 41953-05-000 | CONDUIT-CONVOLUTE, NOT SLIT .63" ID | 194° F |
| CN-16 | 41953-12-000 | CONDUIT-CONVOLUTE, NOT SLIT 1.0" ID | 194° F |

BATTERY CABLE LEGEND

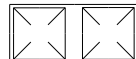

| COLOR | DESCRIPTION |
|--------|-----------------------------|
| PURPLE | CHASSIS BATTERY TO SOLENOID |
| BLUE | HYDRAULIC JACKS PUMP |
| RED | BATTERY TO STARTER |
| GREEN | BATTERY TO GENERATOR |
| YELLOW | COACH BATTERY TO SOLENOID |

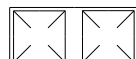
| | |
|------------|-------------------------|
| FIRST USED | 96 MH'S |
| TITLE | DO NOT SCALE DRAWING |
| TITLE | PART LISTING-ELECTRICAL |
| SHEET 2 | PART NO 121339 REV |

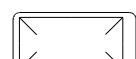



LAMP ASM-PACKAGE, PANCAKE

| NO | PART NUMBER | DESCRIPTION |
|-------|--|--|
| LF1-1 | LAMP 98024-01-CHT SCREW G11-08-16U (4) CONNECTOR 58028-01-000 (2) | LAMP ASM, FROSTED LENS, 1 BULB W/SWITCH PROGRESSIVE DYNAMICS INC.  |
| LF2-1 | LAMP 98024-03-CHT SCREW G11-08-16U (6) CONNECTOR 58028-01-000 (2) | LAMP ASM, FROSTED LENS, 2 BULB W/SWITCH PROGRESSIVE DYNAMICS INC.  |
| LO1-1 | LAMP 98024-05-CHT SCREW G11-08-16U (4) CONNECTOR 58028-01-000 (2) | LAMP ASM, OPTI CLEAR LENS, 1 BULB W/SWITCH PROGRESSIVE DYNAMICS INC.  |
| LO2-1 | LAMP 98024-06-CHT SCREW G11-08-16U (6) CONNECTOR 58028-01-000 (2) | LAMP ASM, OPTI CLEAR LENS, 2 BULB W/SWITCH PROGRESSIVE DYNAMICS INC.  |
| LF1N1 | LAMP 98024-07-CHT SCREW G11-08-16U (4) CONNECTOR 58028-01-000 (2) | LAMP ASM, FROSTED LENS, 1 BULB W/O SWITCH PROGRESSIVE DYNAMICS INC.  |
| LF2N1 | LAMP 98024-08-CHT SCREW G11-08-16U (6) CONNECTOR 58028-01-000 (2) | LAMP ASM, FROSTED LENS, 2 BULB W/O SWITCH PROGRESSIVE DYNAMICS INC.  |
| LFSN1 | LAMP 98024-09-CHT SCREW G11-08-16U (6) CONNECTOR 58028-01-000 (2) | LAMP ASM, SINGLE FROSTED LENS, 2 BULB W/O SWITCH PROGRESSIVE DYNAMICS INC.  |

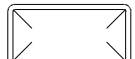

LAMP ASM-PACKAGE, HALOGEN

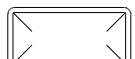
| NO | PART NUMBER | DESCRIPTION |
|-------|--|---|
| HAL | LAMP 123775-01-CHT SCREW (SUPPLIED) CONNECTOR 58028-01-000 (2) | LAMP ASM-HALOGEN, READING 1 BULB  |
| HAL-S | LAMP 123775-01-CHT SPACER 123775-02-CHT SCREW G13-06-16U (3) CONNECTOR 58028-01-000 (2) | LAMP ASM-HALOGEN, READING WITH 3/4" SPACER 1 BULB  |

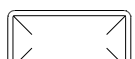
LAMP ASM-PACKAGE, PANCAKE

| NO | PART NUMBER | DESCRIPTION |
|-------|---|---|
| LF1-2 | LAMP 137417-01-CHT SCREW G11-08-16U (4) CONNECTOR 58028-01-000 (2) | LAMP ASM, FROSTED LENS, 1 BULB W/SWITCH PROGRESSIVE DYNAMICS INC.  |
| LF2-2 | LAMP 137417-04-CHT SCREW G11-08-16U (6) CONNECTOR 58028-01-000 (2) | LAMP ASM, FROSTED LENS, 2 BULB W/SWITCH PROGRESSIVE DYNAMICS INC.  |
| LO1-2 | LAMP 137417-02-CHT SCREW G11-08-16U (4) CONNECTOR 58028-01-000 (2) | LAMP ASM, OPTI CLEAR LENS, 1 BULB W/SWITCH PROGRESSIVE DYNAMICS INC.  |
| LO2-2 | LAMP 137417-05-CHT SCREW G11-08-16U (6) CONNECTOR 58028-01-000 (2) | LAMP ASM, OPTI CLEAR LENS, 2 BULB W/SWITCH PROGRESSIVE DYNAMICS INC.  |
| LF1N2 | LAMP 137417-03-CHT SCREW G11-08-16U (4) CONNECTOR 58028-01-000 (2) | LAMP ASM, FROSTED LENS, 1 BULB W/O SWITCH PROGRESSIVE DYNAMICS INC.  |
| LFSN2 | LAMP 137417-06-CHT SCREW G11-08-16U (6) CONNECTOR 58028-01-000 (2) | LAMP ASM, SINGLE FROSTED LENS, 2 BULB W/O SWITCH PROGRESSIVE DYNAMICS INC.  |

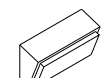
LAMP ASM-PACKAGE, PORCH

| NO | PART NUMBER | DESCRIPTION |
|----------|--|---|
| LEXT-1 | LAMP 97917-01-CHT SCREW G67-10-129 (4) CONNECTOR 58028-01-000 (2) | LAMP ASM-PORCH, SURFACE MOUNT BARGMAN  |
| LEXT-2UL | LAMP 8089-01-000 SCREW G68-06-10E (2) CONNECTOR 58028-01-000 (2) | LAMP ASM-PORCH, RECESSED UL LIST JRV PROD  |
| LEXT-2CA | LAMP 8089-02-000 SCREW G68-06-10E (2) CONNECTOR 58028-01-000 (2) | LAMP ASM-PORCH, RECESSED CAN LIST JRV PROD  |

LEGEND

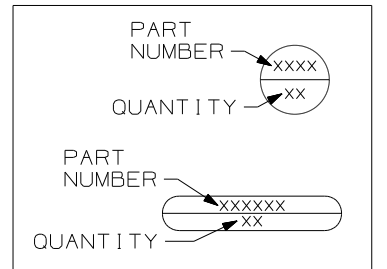









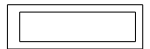
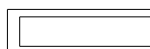

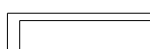
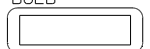
| | |
|------------|-------------------------|
| FIRST USED | 96 MH'S |
| TITLE | DO NOT SCALE DRAWING |
| | PART LISTING-ELECTRICAL |
| SHEET 3 | PART NO 121339 REV |

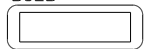
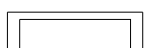



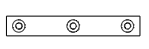

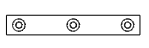
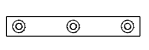
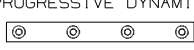
LAMP ASM-PACKAGE, FLUORESCENT

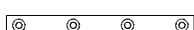
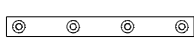
LAMP ASM-PACKAGE, MAKEUP LAMP

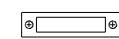

LAMP ASM-PACKAGE, OTHER

| NO | PART NUMBER | DESCRIPTION |
|-------|---|--|
| FLU-1 | LAMP 91936-02-CHT SCREW G11-08-12U (4) CONNECTOR 58028-01-000 (2) | LAMP ASM-FLUORESCENT 12" 2 BULB W/SWITCH THIN-LITE  |
| FLU-2 | LAMP 91936-01-CHT SCREW G11-08-12U (4) CONNECTOR 58028-01-000 (2) | LAMP ASM-FLUORESCENT 18" 2 BULB W/SWITCH THIN-LITE  |
| FLU-3 | LAMP 127327-01-CHT SCREW G11-08-12U (2) CONNECTOR 58028-01-000 (2) | LAMP ASM-FLUORESCENT 18" 1-12" BULB W/SWITCH THIN-LITE  |
| FLU-4 | LAMP 130338-01-CHT SCREW G11-08-12U (4) CONNECTOR 58028-01-000 (2) | LAMP ASM-FLUORESCENT 18" 2 BULB SURFACE MOUNT W/SWITCH THIN-LITE  |
| FLU-5 | LAMP 153464-02-CHT SCREW G11-08-12U (4) CONNECTOR 58028-01-000 (2) | LAMP ASM-FLUORESCENT 12" 2 BULB W/SWITCH COOL WHITE BULB THIN-LITE  CUTOUT-122 X 336 |
| FLU-6 | LAMP 130338-02-CHT SCREW G11-08-12U (4) CONNECTOR 58028-01-000 (2) | LAMP ASM-FLUORESCENT 18" 2 BULB SURFACE MOUNT WARM WHITE BULB W/SWITCH THIN-LITE  |
| FLU-7 | LAMP 153464-05-CHT SCREW G11-08-12U (4) CONNECTOR 58028-01-000 (2) | LAMP ASM-FLUORESCENT 12" 2 BULB W/SWITCH WARM WHITE BULB THIN-LITE  CUTOUT-122 X 336 |
| FLUN1 | LAMP 91936-04-CHT SCREW G11-08-12U (4) CONNECTOR 58028-01-000 (2) | LAMP ASM-FLUORESCENT 12" 2 BULB W/O SWITCH THIN-LITE  |
| FLUN2 | LAMP 91936-03-CHT SCREW G11-08-12U (4) CONNECTOR 58028-01-000 (2) | LAMP ASM-FLUORESCENT 18" 2 BULB W/O SWITCH THIN-LITE  |
| FLUN3 | LAMP 153464-01-CHT SCREW G11-08-12U (4) CONNECTOR 58028-01-000 (2) | LAMP ASM-FLUORESCENT 12" 2 BULB W/O SWITCH COOL WHITE BULB THIN-LITE  CUTOUT-122 X 336 |

| NO | PART NUMBER | DESCRIPTION |
|--------|--|---|
| LMU3-1 | LAMP 110235-01-CHT SCREW W/SPACER (SUPPLIED) CONNECTOR 58028-01-000 (2) | LAMP ASM-MAKEUP (W/O MIRROR) 3 BULB (SUPPLIED) PROGRESSIVE DYNAMICS  |
| LMM3-2 | LAMP 123774-03-CHT SCREW (SUPPLIED) BULB 123918-01-000 (3) CONNECTOR 58028-01-000 (2) | LAMP ASM-MAKEUP (W/MIRROR) 3 BULB GUSTOFSON  |
| LMU3-2 | LAMP 138116-01-CHT SCREW (SUPPLIED) BULB 123918-01-000 (3) CONNECTOR 58028-01-000 (2) | LAMP ASM-MAKEUP (W/O MIRROR) 3 BULB GUSTOFSON  |
| LMU3-3 | LAMP 162446-01-CHT SCREW (SUPPLIED) BULB 123918-01-000 (3) CONNECTOR 58028-01-000 (2) | LAMP ASM-MAKEUP (W/O MIRROR) 3 BULB GUSTOFSON  |
| LMU4-1 | LAMP 110235-02-CHT SCREW G11-08-16U (2) CONNECTOR 58028-01-000 (2) | LAMP ASM-MAKEUP (W/O MIRROR) 4 BULB PROGRESSIVE DYNAMICS  |
| LMU4-2 | LAMP 138116-02-CHT SCREW (SUPPLIED) BULB 123918-01-000 (4) CONNECTOR 58028-01-000 (2) | LAMP ASM-MAKEUP (W/O MIRROR) 4 BULB GUSTOFSON  |
| LMU4-3 | LAMP 162446-02-CHT SCREW (SUPPLIED) BULB 123918-01-000 (4) CONNECTOR 58028-01-000 (2) | LAMP ASM-MAKEUP (W/O MIRROR) 4 BULB GUSTOFSON  |
| LMM4-2 | LAMP 123774-01-CHT SCREW G11-08-16U (2) BULB 123918-01-000 (4) CONNECTOR 58028-01-000 (2) | LAMP ASM-MAKEUP (W/MIRROR) 4 BULB GUSTOFSON  |

| NO | PART NUMBER | DESCRIPTION |
|--------|--|--|
| LSH-1 | LAMP 121935-01-CHT SCREW G11-08-16U (4) CONNECTOR 58028-01-000 (2) | LAMP ASM-SHOWER PROGRESSIVE DYNAMICS INC.  |
| LSH-2 | LAMP 164039-01-CHT SCREW G11-08-16U (3) CONNECTOR 58028-01-000 (2) | LIGHT-DOME, SHOWER  |
| LSH-3 | LAMP 164040-01-CHT SCREW G13-07-12U (3) CONNECTOR 58028-01-000 (2) | LIGHT-DOME, SHOWER GLASS  |
| LCR-1 | LAMP 61424-01-000 SCREW G11-08-12U (4) CONNECTOR 58028-01-000 (2) | LAMP ASM-COURTESY, AISLE RAMCO (RECTANGULAR)  |
| LCS-1 | LAMP 108354-01-CHT SCREW G11-08-12U (4) CONNECTOR 58028-01-000 (2) | LAMP ASM-COURTESY, AISLE ITC MARINE (SQUARE)  |
| READ-1 | LIGHT-READING 132427-01-CHT SCREW SUPPLIED W/ LIGHT CLIP-U 141395-02-CHT (2) CONNECTOR 58028-01-000 (2) | LIGHT-READING, SWIVEL, ROUND 1 BULB  |
| READ-2 | LIGHT-READING 128786-02-CHT SCREW G11-08-16J (2) BULB 123917-01-000 CONNECTOR 58028-01-000 (2) | LIGHT, READING, SWIVEL  |

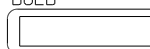
LAMP ASM-PACKAGE, FLUORESCENT

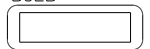
| NO | PART NUMBER | DESCRIPTION |
|-------|---|--|
| FLUN4 | LAMP 153464-03-CHT SCREW G11-08-12U (6) CONNECTOR 58028-01-000 (2) | LAMP ASM-FLUORESCENT 18" 2 BULB W/O SWITCH COOL WHITE BULB THIN-LITE  CUTOUT-122 X 480 |
| FLUN5 | LAMP 153464-06-CHT SCREW G11-08-12U (6) CONNECTOR 58028-01-000 (2) | LAMP ASM-FLUORESCENT 18" 2 BULB W/O SWITCH WARM WHITE BULB THIN-LITE  CUTOUT-122 X 480 |
| FLUN6 | LAMP 153464-04-CHT SCREW G11-08-12U (6) CONNECTOR 58028-01-000 (2) | LAMP ASM-FLUORESCENT 12" 2 BULB W/O SWITCH WARM WHITE BULB THIN-LITE  CUTOUT-122 X 336 |

LEGEND

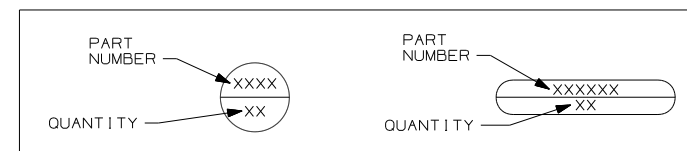

| | |
|-----------------------------------|--------------------|
| FIRST USED | 96 MH'S |
| DO NOT SCALE DRAWING | |
| TITLE: PART LISTING-ELECTRICAL | |
| SHEET 4 | PART NO 121339 REV |

ANTENNA ASM-PACKAGE

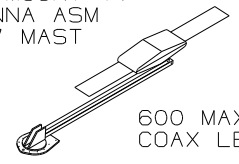
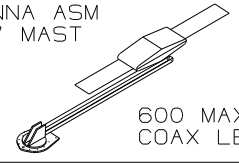
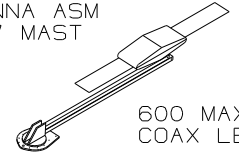
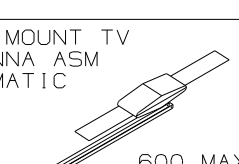
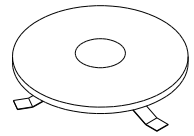
| NO | PART NUMBER | DESCRIPTION |
|--------|---|--|
| ANT-1 | ANTENNA 76319-24-000 HARDWARE-INTERIOR 76319-25-000 BUMPER 69726-02-000 (2) CLIP 80734-02-000 | ROOF MOUNT TV ANTENNA ASM 25.5" MAST  600 MAX COAX LENGTH |
| ANT-2 | ANTENNA 76319-23-000 HARDWARE-INTERIOR 76319-25-000 BUMPER 69726-02-000 (2) ADAPTER SUPPLIED W/ANTENNA | ROOF MOUNT TV ANTENNA ASM 44.5" MAST  600 MAX COAX LENGTH |
| ANT-2W | ANTENNA 76319-23-000 HARDWARE-INTERIOR 76319-25-000 BUMPER 69726-02-000 (2) ADAPTER SUPPLIED W/ANTENNA WEDGE 76319-26-000 | ROOF MOUNT TV ANTENNA ASM 44.5" MAST  600 MAX COAX LENGTH |
| ANTA-1 | ANTENNA 158270-01-CHT BUMPER 69726-02-000 (2) ADAPTER SUPPLIED W/ANTENNA | ROOF MOUNT TV ANTENNA ASM AUTOMATIC  600 MAX COAX LENGTH |
| ANT-3 | ANTENNA-TV ROOF MNT,ROUND 132935-01-000 PLATE-ROOF, CABLE ENTRY 146488-01-000 SCREW G67-10-129 (10) CABLE ASM-COAX 87105-01-006 ADAPTER 82134-01-000 | ROOF MOUNT OMNI- DIRECTIONAL ANTENNA MOUNTING SCREWS SUPPLIED WITH ANTENNA  |

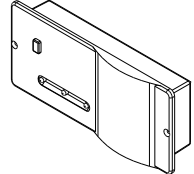

SENSORS

| NO | PART NUMBER | DESCRIPTION |
|------|---|--|
| LPGD | LP GAS DETECTOR 150138-01-CHT SCREW G68-06-10U (2) | DETECTOR-LP GAS  |

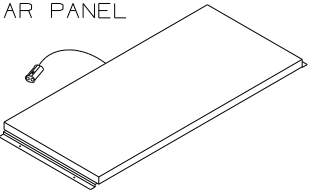
PANELS

| NO | PART NUMBER | DESCRIPTION |
|-------|---|--|
| SOLAR | PANEL-SOLAR 10 WATT 151647-01-000 SCREW G11-08-12U (4) | SOLAR PANEL  |

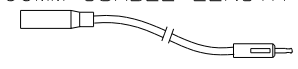
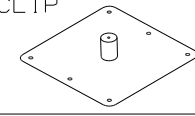
ANTENNA ASM-PACKAGE

| | | |
|----------|---|--|
| ANTEXT-1 | CABLE ASM-EXTENS 77069-02-000 | RADIO ANTENNA CABLE EXTENSION 2400MM USABLE LENGTH  |
| ANTKIT-1 | ADAPTER-PLATE 76319-06-000 SCREW G11-08-08T (6) CLIP-WIRE 80734-02-000 SCREW G11-08-08T | PLATE ASM-ADAPTERS CABLE ROOF MOUNTING PLATE W/ CABLE-CABLE ADAPTER, FITTINGS, AND CABLE RETAINING CLIP  |
| ANT-R | ANTENNA-RADIO 90944-01-000 EXTENDER-SHAFT ANTENNA 109889-04-000 BRACKET-ANTENNA GROUND 147741-01-CHT | ROOF MOUNT RADIO ANTENNA  |
| ANTEXT-2 | CABLE ASM-EXTENS 77069-03-000 | RADIO ANTENNA CABLE EXTENSION 6600 MM USABLE LENGTH |

SATELLITE DISH INSTL

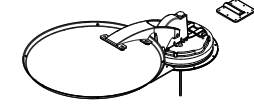
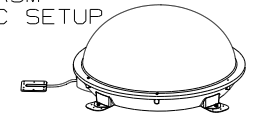
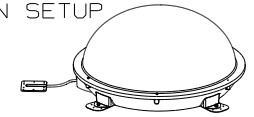
| NO | PART NUMBER | DESCRIPTION |
|------|--|---|
| DM-1 | SATELLITE DISH 137135-02-000 SCREW G67-10-12B (8) PLATE & BRACKET (SUPPLIED) SCREW G67-10-12B (10) | SATELLITE DISH ANTENNA ASM MANUAL SETUP  |
| DA-1 | SATELLITE DISH 163598-01-CHT PLATE-ROOF,CABLE ENTRY QUAD 146488-03-000 SCREW G67-10-12U (8) (FOR PLATE) SCREW G39-10-12U (12) (FOR SATELLITE DISH) | SATELLITE DISH ANTENNA ASM AUTOMATIC SETUP  |
| D1-1 | SATELLITE DISH 154474-04-CHT SCREW G39-10-12B (12) PLATE 146488-01-000 SCREW G67-10-12B (10) | SATELLITE DISH ANTENNA ASM IN MOTION SETUP  |

SATELLITE DISH INSTL

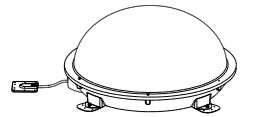
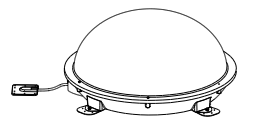
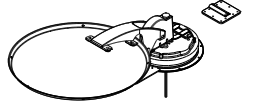
| NO | PART NUMBER | DESCRIPTION |
|------|--|---|
| DA-2 | SATELLITE DISH 163598-01-CHT PLATE-ROOF,CABLE ENTRY QUAD 146488-03-000 CABLE ASM-COAX 9" 163598-04-000 ADAPTOR-CABLE TO CABLE 82134-01-000 SCREW G67-10-12U (8) (FOR PLATE) SCREW G39-10-12U (12) (FOR SATELLITE DISH) | SATELLITE DISH ANTENNA ASM AUTOMATIC SETUP  |
| D1-2 | SATELLITE DISH 154474-04-CHT PLATE-ROOF,CABLE ENTRY QUAD 146488-03-000 CABLE ASM-COAX 9" 163598-04-000 ADAPTOR-CABLE TO CABLE 82134-01-000 SCREW G67-10-12U (8) (FOR PLATE) SCREW G39-10-12U (12) (FOR SATELLITE DISH) | SATELLITE DISH ANTENNA ASM AUTOMATIC SETUP  |
| DM-2 | SATELLITE DISH 137135-05-000 PLATE-ROOF,ENTRY (SUPPLIED WITH SATELLITE DISH) SCREW G67-10-12U (8) (FOR ROOF PLATE) SCREW G67-10-12U (10) (FOR SATELLITE DISH) | SATELLITE DISH ANTENNA ASM MANUAL SETUP  |

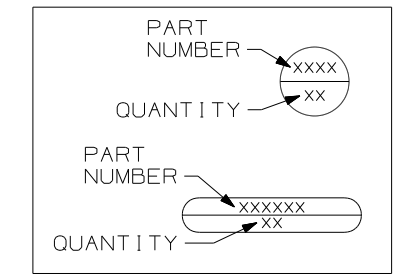

LEGEND



| | |
|------------|-------------------------|
| FIRST USED | 96 MH'S |
| TITLE | DO NOT SCALE DRAWING |
| TITLE | PART LISTING-ELECTRICAL |
| SHEET 5 | PART NO 121339 REV |

RECEPTACLE PACKAGE - GF I

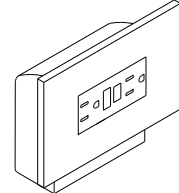

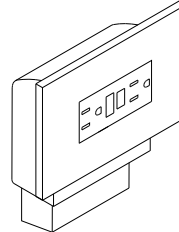
SPACERS

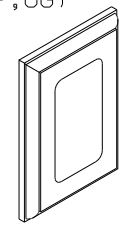
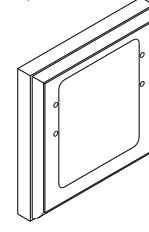
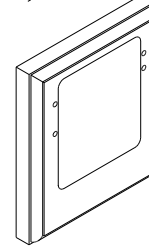
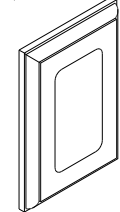
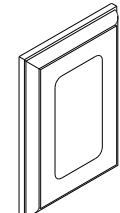
| NO | PART NUMBER | DESCRIPTION |
|------------|---|---|
| GF1 US | RECEPTACLE 163319-01-CHT BOX 91910-02-000 WIRE-BONDING 133678-03-000 SCREW G13-07-12B (4) CONNECTOR 8313-01-000 TUBING-VINYL 8041-02-000 (300MM)  | GF1 RECEPTACLE WITH COVER AND BOX FOR US APPLICATION  |
| GF1 CAN | RECEPTACLE 163319-01-CHT BOX 91910-01-000 WIRE-BONDING 133678-03-000 SCREW G13-07-12B (4) CONNECTOR 8313-01-000 TUBING-VINYL 8041-02-000 (300MM)  | GF1 RECEPTACLE WITH COVER AND BOX FOR CANADA APPLICATION  |

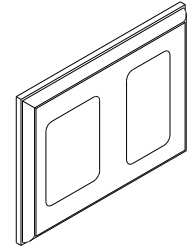
| NO | PART NUMBER | DESCRIPTION |
|-------|-------------------------|---|
| SP-01 | SPACER 102568-01-XXX | STANDARD 110V RECEPTACLE SPACER (WOOD,VYL RAP,OG)  |
| SP-02 | SPACER 102568-02-XXX | WOOD SPACER FOR CEILING MOUNTED A/C PREP BOX (US) (WOOD,VYL RAP,OG)  |
| SP-03 | SPACER 102568-03-XXX | WOOD SPACER FOR CEILING MOUNTED A/C PREP BOX (CANADA) (WOOD,VYL RAP,OG)  |
| SP-04 | SPACER 133713-01-CHT | STANDARD 110V RECEPTACLE SPACER (WOOD,VYL RAP,BEV)  |
| SP-05 | SPACER 133713-20-XXX | STANDARD 110V RECEPTACLE SPACER (WOOD,BEV)  |

| | | |
|-------|-------------------------|---|
| SP-21 | SPACER 126052-01-XXX | WOOD SPACER FOR 1 - 110V RECEPTACLE AND 1 - REAR TV (12V) JACK (WOOD,BEV)  |
|-------|-------------------------|---|

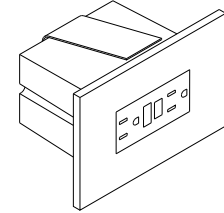
RECEPTACLE PACKAGE - GF I

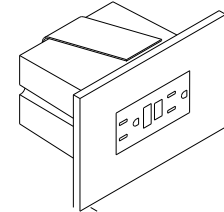
| NO | PART NUMBER | DESCRIPTION |
|--------------|--|---|
| GF1-L US | RECEPTACLE 163319-01-CHT BOX 133070-01-000 WIRE-BONDING 133678-03-000 SCREW G13-07-12B (4) CONNECTOR 8313-01-000 TUBING-VINYL 8041-02-000 (300MM)  | GF1 RECEPTACLE WITH COVER AND BOX FOR US APPLICATION  |
| GF1-L CAN | RECEPTACLE 163319-01-CHT BOX 133070-02-000 WIRE-BONDING 133678-03-000 SCREW G13-07-12B (4) CONNECTOR 8313-01-000 TUBING-VINYL 8041-02-000 (300MM)  | GF1 RECEPTACLE WITH COVER AND BOX FOR CANADA APPLICATION  |

LEGEND

| MISC. | SPACER |
|-------------------------------------|--------------------|
| PART NUMBER → XXXX LISTING → XXX | XXXX → PART NUMBER |

 APPLY TUBING TO BARE GROUND WIRES.
NOTES:

| | |
|------------|----------------------|
| FIRST USED | 96 MH'S |
| TITLE | DO NOT SCALE DRAWING |
| SHEET 6 | PART NO 121339 REV |

PREP - A/C, RECESSED (W/OUT FACTORY A/C)

| NO | PART NUMBER | DESCRIPTION |
|-----------------|--|--|
| PREP A/C-US | BOX 91910-02-000 COVER 84099-02-CHT LABEL 91243-01-000 SCREW G13-07-12B (4) CONNECTOR 8313-01-000 (3) | BOX AND EQUIPMENT USED FOR A/C PREP (W/OUT FACTORY A/C). US APPLICATION (RECESSED IN ROOF) |
| PREP A/C-CAN | BOX 91910-01-000 COVER 84099-02-CHT LABEL 91243-01-000 SCREW G13-07-12B (4) CONNECTOR 8313-01-000 (3) | BOX AND EQUIPMENT USED FOR A/C PREP (W/OUT FACTORY A/C). CANADA APPLICATION (RECESSED IN ROOF) |

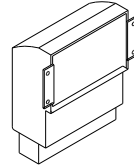
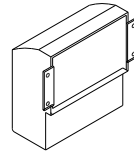

CONNECTION BOX, GENERATOR SERVICE FEED

| NO | PART NUMBER | DESCRIPTION |
|----------------|---|--|
| J-GEN 30 | BOX 8289-01-000 COVER 8294-01-000 SCREW G67-10-10B (2) | BOX AND EQUIPMENT USED FOR CONNECTING THE GENERATOR LEADS TO THE SERVICE ENTRANCE WIRES (US & CA APPLICATION) |
| J-GEN 30-US | WIRE ASM-GROUND 133678-02-000 | |
| J-GEN 30-CA | WIRE NUT-GREY 8314-01-000 (3) SCREW-GRND 103291-01-000 | |
| | CONNECTOR-WIRE 8356-01-000 | |

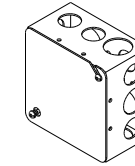

PREP - A/C, SURFACE (W/OUT FACTORY A/C)

| NO | PART NUMBER | DESCRIPTION |
|--------------|---|---|
| PREP SURF | BOX 93603-01-000 COVER 53337-01-000 LABEL 91243-01-000 SCREW-GRND 103291-01-000 WIRE-BONDING 8019-01-000 SCREW G11-08-12B (2) TERMINAL 8328-01-000 CONNECTOR 8313-01-000 (2) CONNECTOR 8311-01-000 | SURFACE MOUNT, US AND CANADA, BOX AND EQUIPMENT FOR A/C PREP (W/OUT FACTORY A/C). TYPICALLY LOCATED ON OVERHEAD CABINET INNER WALL OR ON CEILING. |

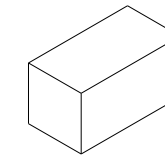

CONNECTION BOX-POWER CORD

| NO | PART NUMBER | DESCRIPTION |
|---------------|---|---|
| J-PC 30 | BOX 8289-01-000 COVER 8294-01-000 SCREW G67-10-10B (2) | CONNECTION BOX IN POWER CORD COMPT FOR POWER CORD (US & CA APPLICATION) |
| J-PC 30-US | WIRE ASM-GROUND 133678-02-000 | |
| J-PC 30-CA | CONNECTOR 8314-01-000 (3) SCREW-GRND 103291-01-000 | |
| | CONNECTOR 8356-02-000 CONNECTOR (PC) 8355-01-000 | |

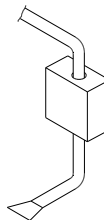

CONNECTION BOX-GENERATOR RECEPTACLE

| NO | PART NUMBER | DESCRIPTION |
|----------------|--|--|
| J-RCP 30 | BOX 8289-01-000 RECEPTACLE 24924-02-000 COVER 69238-01-000 SCREW G67-10-10B (2) | CONNECTION BOX IN POWER CORD COMPT FOR THE GENERATOR RECEPTACLE (US & CA APPLICATION) |
| J-RCP 30-US | WIRE ASM-GROUND 133678-02-000 | |
| J-RCP 30-CA | WIRE ASM-GROUND 133678-04-000 SCREW-GRND 103291-01-000 CONNECTOR 8314-01-000 | |
| | TUBING-VINYL 8041-02-000 (1) (150MM) | |

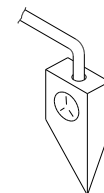

LEGEND

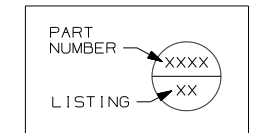

NOTES:
1 APPLY TUBING TO BARE GROUND WIRES.

| | |
|------------|-------------------------|
| FIRST USED | 96 MH'S |
| TITLE | DO NOT SCALE DRAWING |
| | PART LISTING-ELECTRICAL |
| SHEET 7 | PART NO 121339 REV |

| WIRE IDENTIFICATION CHART | | |
|---------------------------|---|--|
| CODE/COLOR | FROM: | TO: |
| A 14 YEL | GALLEY CEILING LAMP SWITCH | GALLEY CEILING LAMP |
| B 12 YEL | OVERCURRENT PROTECTION (30A BREAKER TYPICAL) | POWER PASSENGER SEAT ("BUDDY SEAT") |
| C 12 WHT | POWER PASSENGER SEAT | GROUND |
| D 14 YEL | SHOWER OVHD LAMP SWITCH SEE WIRE PF, START OF 97 | SHOWER OVHD LAMP |
| E 095038-01- | PHONE INPUT JACK | REAR PHONE JACK |
| F 095038-01- | PHONE INPUT JACK | EXTERIOR PHONE JACK |
| G 12/ 10 YEL | OVERCURRENT PROTECTION (30A BREAKER TYPICAL) | HIGH SPEED HEATER FAN (USE 10 IF OVER 6' RUN) |
| H 095038-01- | PHONE INPUT JACK | FRONT PHONE JACK |
| J 6 BLK | OVERCURRENT PROTECTION (45 OR 55A BREAKER TYP) | COACH 12V PANEL/ CONVERTER BATTERY CHARGE |
| K 6 BLK | OVERCURRENT PROTECTION (45 OR 55A BREAKER TYP) | COACH 12V PANEL |
| L 6 GRN | CONVERTER 45 OR 55 AMP | GROUND |
| M 6 BLK | OVERCURRENT PROTECTION (45 OR 50A BREAKER) | CONVERTER BATTERY CHARGE |
| N 10 WHT | REFRIGERATOR | GROUND |
| P 10YEL(BLK) | OVERCURRENT PROTECTION (20A FUSE TYPICAL) | REFRIGERATOR (3 WAY) |
| R 8 GRN | REFRIGERATOR CHASSIS | GROUND |
| S 8 OR 6 GRN | GROUND BAR (LEFT SIDE) | CHASSIS GROUND |
| T 8 OR 6 GRN | GROUND BAR (RIGHT SIDE) | CHASSIS GROUND |
| U 6 GRN | CONVERTER CHASSIS | GROUND |
| W 8 GRN | - GROUND STUD | - GROUND STUD |

| WIRE IDENTIFICATION CHART | | |
|---------------------------|---|--|
| CODE/COLOR | FROM: | TO: |
| X 14 YEL | - CHASSIS BRAKE LAMP CIRCUIT | - CENTER MOUNT BRAKE LAMP |
| Y 16 YEL | VOLUME CONTROL | RADIO/TV SPEAKER |
| Z 6 BLK | OVERCURRENT PROTECTION (45 OR 55A BREAKER TYP) | COACH 12V PANEL |
| AA 16 WHT | SERVICE ENGINE SOON LAMP | VEHICLE SERVICE ENGINE SOON LAMP CIRCUIT |
| AB 16 WHT | WATER TANK LEVEL SENSORS | GROUND |
| AC 16 WHT | MAIN HOLDING TANK SENSORS (BLACK WATER) | GROUND |
| AD 16 WHT | AUXILIARY HOLDING TANK #1 (GRAY WATER) | GROUND |
| AE 16 WHT | AUXILIARY HOLDING TANK #2 (GRAY WATER) | GROUND |
| AF 12 YEL | WATER PUMP SWITCH #1 | MONITOR PANEL WATER PUMP SWITCH |
| AG 12 YEL | WATER PUMP SWITCH #1 | MONITOR PANEL WATER PUMP SWITCH |
| AH 14 YEL | OVERCURRENT PROTECTION (10A FUSE TYPICAL) | BRAKE LAMP SWITCH WARNING LAMP (IGNITION RUN/START FED) |
| AJ 12 WHT | CHASSIS GROUND | BODY GROUND |
| AK 12 WHT | CHASSIS GROUND | BODY GROUND |
| AL 12 YEL | HEATER CONTROL (LOW SPEED) | BLOWER MOTOR (LOW SPEED) |
| AM 12YEL(WHT) | HEATER CONTROL (MEDIUM/LOW SPEED) | BLOWER MOTOR (MEDIUM/LOW SPEED) |
| AN 12 YEL | HEATER CONTROL (MEDIUM/HIGH SPEED) | BLOWER MOTOR (MEDIUM/HIGH SPEED) |
| AP 14 YEL | IGNITION SWITCH ACCESSORY FEED | OVERCURRENT PROTECTION (15A FUSE TYPICAL) |
| AR 14 WHT | HORN, FOG LAMPS | GROUND |
| AS 18 WHT | DASH RADIO | RIGHT FRONT SPEAKER (NEGATIVE) |

| WIRE IDENTIFICATION CHART | | |
|---------------------------|---|---|
| CODE/COLOR | FROM: | TO: |
| AT 18 WHT | DASH RADIO | LEFT FRONT SPEAKER (NEGATIVE) |
| AU 16 YEL | OVERCURRENT PROTECTION (15A BREAKER TYPICAL) | FRONT CARGO LAMP SWITCH (IGNITION ACCESSORY FED) |
| AW 16 YEL | FRONT CARGO LAMP SWITCH | REAR CARGO LAMP SWITCH |
| AX 16 YEL | FRONT CARGO LAMP SWITCH | REAR CARGO LAMP SWITCH |
| AY 16 YEL | REAR CARGO LAMP SWITCH | CARGO LAMPS |
| BA 14 WHT | WINDSHIELD WIPER MOTOR | GROUND |
| BB 16 YEL | OVERCURRENT PROTECTION (6A BREAKER TYPICAL) | INSTRUMENT PANEL GAUGES (IGNITION ACCESSORY FED) |
| BC 14 WHT | INDICATOR LAMPS | GROUND |
| BD 14 YEL | OVERCURRENT PROTECTION (10A FUSE TYPICAL) | BRAKE LAMP SWITCH |
| BE 12 WHT | BLOWER MOTOR | GROUND |
| BF 14 WHT | WASHER BOTTLE PUMP/HORN | GROUND |
| BG 14 YEL | FUEL SENDER | FUEL GAUGE |
| BH 14 YEL | RUN ONLY POWER RELAY | ENGINE WIRING |
| BJ 16 YEL | OVERCURRENT PROTECTION (10A FUSE TYPICAL) | ENGINE WIRING (IGNITION RUN/START FED) |
| BK 14 YEL | OVERCURRENT PROTECTION (10A FUSE TYPICAL) | HORN RELAY FEED |
| BL 16 WHT | CIGAR LIGHTER | GROUND |
| BM 16 YEL | CHASSIS BATTERY POWER | CIGAR LIGHTER |
| BN 16 YEL | ACCESSORY POWER | SPOTLAMP |
| BP 14 WHT | POWER MIRROR | GROUND |

| WIRE IDENTIFICATION CHART | | |
|---------------------------|---|---|
| CODE/COLOR | FROM: | TO: |
| BR 14 YEL | POWER MIRROR (RIGHT SIDE) | POWER MIRROR CONTROL SWITCH |
| BS 14 YEL | POWER MIRROR HEAT SWITCH | POWER MIRRORS |
| BT 14 YEL | POWER MIRROR (LEFT SIDE) | POWER MIRROR CONTROL SWITCH |
| BU 14 YEL | RUN ONLY POWER | POWER MIRROR HEAT/ CONTROL SWITCHES |
| BW 12 YEL | IGNITION SWITCH | ACCESSORY CIRCUIT FEED |
| BX 12YEL(ORN) | IGNITION SWITCH RUN ONLY SOURCE | GENERAL(TURN, BACK UP,DASH IGNITION CIRCUIT,ETC) |
| BY 12YEL/8BLK | OVERCURRENT PROTECTION (16GA FUSELINK)(8GA PASSTHRU) | CHASSIS BATTERY SOURCE(AUTO AC BLOWER,POWER DRIVER SEAT,ETC) |
| CA 12 YEL | OVERCURRENT PROTECTION (16GA FUSELINK TYPICAL) | CHASSIS BATTERY SOURCE |
| CB 12 YEL | IGNITION SWITCH START SOURCE | START CIRCUIT SOURCE |
| CC 16 YEL | ALTERNATOR | ALTERNATOR WARNING LAMP |
| CD 16 YEL | OIL PRESSURE WARNING SENDER | OIL PRESSURE WARNING LAMP |
| CE 16 YEL | WATER TEMPERATURE WARNING SENDER | WATER TEMPERATURE WARNING LAMP |
| CF 14 YEL | REAR TV JACK | POWER FEED SWITCH |
| CG 14 YEL | CLUTCH/NEUTRAL SWITCH | START ISOLATION RELAY |
| CH 14 YEL | START RELAY | ENGINE WIRING |
| CJ 14 YEL | WINDSHIELD WIPER/WASHER CONTROL SWITCH | WINDSHIELD WASHER PUMP |
| CK 16 YEL | TELEVISION | SPEAKER (POSITIVE) |
| CL 16 WHT | TELEVISION | SPEAKER (NEGATIVE) |
| CM 10 YEL | OVERCURRENT PROTECTION (15A BREAKER TYPICAL) | INVERTER FEED |

| WIRE IDENTIFICATION CHART | | |
|---------------------------|---|------------------------------------|
| CODE/COLOR | FROM: | TO: |
| CN 10 WHT | INVERTER | GROUND |
| CP 12 WHT | INVERTER CHASSIS | GROUND |
| CR 16 WHT | VEHICLE CHECK ENGINE LAMP CIRCUIT | CHECK ENGINE LAMP |
| CS 16 WHT | REMOTE THERMOSTAT (RC TERM/ORG EXPORT AIR) | GROUND |
| CT 16 YEL | DAYTIME RUNNING LAMP MODULE OUTPUT(PIN 30) | LOW BEAM HEADLAMP CIRCUIT |
| CU 16 YEL | DAYTIME RUNNING LAMP MODULE ENABLE(PIN 85) | RUN/START CIRCUIT |
| CW 14 YEL | DAYTIME RUNNING LAMP MODULE POWER(PIN 87A) | CHASSIS BATTERY POWER |
| CX 16 WHT | DAYTIME RUNNING LAMP MODULE GROUND(PIN 87) | GROUND |
| CY 16 YEL | DAYTIME RUNNING LAMP MODULE HIGH BEAM DISABLE(PIN 86) | HIGH BEAM HEADLAMP CIRCUIT |
| DA 12 YEL | SHOWER SUMP SYSTEM PUMP SWITCH | SHOWER SUMP SYSTEM PUMP |
| DB 12 WHT | SHOWER SUMP SYSTEM PUMP | GROUND |
| DC 16 YEL | REAR ROOF AIR CONDITIONER EXHAUST CIRCUIT | THERMOSTAT |
| DD 16 YEL | REAR ROOF AIR CONDITIONER COOL CIRCUIT | THERMOSTAT (Y TERM-EXPORT AIR/YEL) |
| DE 16 YEL | REAR ROOF AIR CONDITIONER HIGH SPEED FAN CIRCUIT | THERMOSTAT (H TERM-EXPORT AIR/BLU) |
| DF 16 YEL | REAR ROOF AIR CONDITIONER LOW SPEED FAN CIRCUIT | THERMOSTAT (G TERM-EXPORT AIR/RED) |
| DG 12YEL(GRY) | IGNITION SWITCH | ACCESSORY/RUN FEED |
| DH 14 YEL | EMERGENCY SHUTDOWN GAUGE | FUEL SOLENOID (DIESEL ENGINE) |
| DJ 16 YEL | TV/RADIO SPEAKER SWITCHING RELAY OUTPUT | LEFT REAR SPEAKER POSITIVE |
| DK 16 WHT | TV/RADIO SPEAKER SWITCHING RELAY OUTPUT | LEFT REAR SPEAKER NEGATIVE |

| WIRE IDENTIFICATION CHART | | |
|---------------------------|---|---|
| CODE/COLOR | FROM: | TO: |
| DL 16 YEL | TV/RADIO SPEAKER SWITCHING RELAY OUTPUT | RIGHT REAR SPEAKER POSITIVE |
| DM 16 WHT | TV/RADIO SPEAKER SWITCHING RELAY OUTPUT | RIGHT REAR SPEAKER NEGATIVE |
| DN 10 YEL | BATTERY DISCONNECT RELAY | CIRCUIT BREAKER SLIDEOUT ROOM CIRCUIT BRKR |
| DP 14 YEL | TV/RADIO SPEAKER FEED SELECT SWITCH | TV/RADIO SPEAKER SWITCHING RELAY COIL INPUT OR AMPLIFIER |
| DR 16 YEL | HWH WIRING OR KWIKEE FRONT SLIDE MODULE | SLIDEOUT SWITCH (ROOM ONE EXTEND) |
| DS 16 WHT | CONTROL MODULE (FRONT SLIDE)(GROUND) | SLIDEOUT SWITCH (FRONT SLIDEOUT) |
| DT 16 YEL | SLIDEOUT ROOM RELAY (PIN 30) | SLIDEOUT ROOM CONTROL SWITCH |
| DU 16 YEL | HWH WIRING OR KWIKEE FRONT SLIDE MODULE | SLIDEOUT SWITCH (ROOM ONE RETRACT) |
| DW 16 WHT | SLIDEOUT ROOM SWITCH (G) (SWITCHED GROUND TO PUMP) | HWH WIRING (SWITCHED GROUND TO PUMP) |
| DX 16 WHT | HWH WIRING (G) (GROUND) | SLIDEOUT ROOM SWITCH (GROUND) |
| DY 16 WHT | HWH WIRING (G) (JACK SENSE; SWITCHED GROUND) | SLIDEOUT ROOM RELAY (JACK SENSE; SWITCHED GROUND) |
| EA 16 YEL | HWH WIRING (G) (ACCESSORY POWER) | SLIDEOUT ROOM RELAY (ACCESSORY POWER) |
| EB 16 YEL | SLIDEOUT ROOM RELAY (G) (SWITCHED ACCESSORY POWER) | FRT/RR SLIDEOUT ROOM SWITCH (SWITCHED EXTEND/RETRACT PWR) |
| EC 10 YEL | CHASSIS BATTERY POWER SOURCE (BATTERY MODE SOLENOID POST) | THRU FUSE TO AMP SOURCE SELECT RELAY(PIN 87)(OPTION 21V,95 Q) |
| ED 10 YEL | COACH BATTERY POWER SOURCE (BATTERY MODE SOLENOID POST) | THRU FUSE TO AMP SOURCE SELECT RELAY(PIN 87A)(OPTION 21V,95Q) |
| EE 16 YEL | AIR RIDE SUSPENSION LEFT DOWN SWITCH POSITION | AIR RIDE SUSPENSION LEFT HEIGHT CONTROL BOX |
| EF 16 YEL | AIR RIDE SUSPENSION LEFT UP SWITCH POSITION | AIR RIDE SUSPENSION LEFT HEIGHT CONTROL BOX |
| EG 16 WHT | AIR RIDE SUSPENSION WIRE ASM GROUND | AIR RIDE SUSPENSION CONTROL LAMP GROUNDS |
| EH 16 YEL | AIR RIDE SUSPENSION RIGHT DOWN SWITCH POSITION | AIR RIDE SUSPENSION RIGHT HEIGHT CONTROL BOX |

| WIRE IDENTIFICATION CHART | | |
|---------------------------|--|--|
| CODE/COLOR | FROM: | TO: |
| EJ 16 YEL | AIR RIDE SUSPENSION RIGHT UP SWITCH POSITION | AIR RIDE SUSPENSION RIGHT HEIGHT CONTROL BOX |
| EK 16 YEL | AIR RIDE SUSPENSION AUTO MODE SWITCH POSITION | AIR RIDE SUSPENSION HEIGHT CONTROL BOXES |
| EL 16 YEL | RUN ONLY POWER | AIR RIDE SUSPENSION AUTO/MANUAL MODE SWITCH |
| EM 16 YEL | AIR RIDE SUSPENSION COMPRESSOR | COMPRESSOR ON WARNING LAMP |
| EN 16 YEL | AIR RIDE SUSPENSION MANUAL MODE SWITCH POSITION | LEVEL CONTROL SWITCHES AND INDICATOR LAMP |
| EP 14 YEL | OVERCURRENT PROTECTION (15A BREAKER TYPICAL) | SPOTLAMP |
| ER 16 YEL | OVERCURRENT PROTECTION (6A BREAKER TYPICAL) | ELECTRIC STEP KILL SWITCH |
| ES 16 YEL | ELECTRIC STEP KILL SWITCH | ELECTRIC STEP |
| ET 16 YEL | OVERCURRENT PROTECTION (6A BREAKER TYPICAL) | REFRIGERATOR (2 WAY) |
| EU 16 WHT | REFRIGERATOR (2 WAY) | GROUND |
| EW 14 YEL | FUEL HEATER SWITCH | FUEL HEATER (DIESEL ENGINE) |
| EX 14 YEL | TELEVISION POWER SWITCH | TELEVISION WALL PLATE |
| EY 12YELLTBLU | OVERCURRENT PROTECTION (16GA FUSELINK TYPICAL) | IGNITION SWITCH FEED #2 |
| FA 14 YEL | DRIVER'S DOOR PASSENGER SIDE POWER WINDOW SWITCH(DOWN,PIN2) | PASSENGER'S POWER WINDOW SWITCH(PIN 2) |
| FB 14 YEL | DRIVER'S DOOR PASSENGER SIDE POWER WINDOW SWITCH(UP,PIN 4) | PASSENGER'S POWER WINDOW SWITCH(PIN 4) |
| FC 14 YEL | PASSENGER'S DOOR POWER WINDOW SWITCH(DOWN,PIN 1) | PASSENGER'S DOOR POWER WINDOW MOTOR(DOWN) |
| FD 14 YEL | PASSENGER'S DOOR POWER WINDOW SWITCH(UP,PIN 5) | PASSENGER'S DOOR POWER WINDOW MOTOR(UP) |
| FG 10 YEL | AMPLIFIER POWER SOURCE SELECT RELAY (PIN 30) | AMPLIFIER POWER FEED (DELUXE SOUND SYSTEM,95 LUXOR) |
| FH 10 WHT | AMPLIFIER (DELUXE SOUND SYSTEM,95 LUXOR) | GROUND |

| WIRE IDENTIFICATION CHART | | |
|---------------------------|---|--|
| CODE/COLOR | FROM: | TO: |
| FJ 12 YEL | WATER PUMP SWITCH #2 (THREE SWITCH SYSTEM) | WATER PUMP SWITCH #1 (THREE SWITCH SYSTEM) |
| FK 12 YEL | WATER PUMP SWITCH #2 (THREE SWITCH SYSTEM) | WATER PUMP SWITCH #1 (THREE SWITCH SYSTEM) |
| FL 14 YEL | SECOND PORCH LAMP SWITCH | SECOND PORCH LAMP |
| FM 14 WHT | SOLENOID MOUNTING BOLT | GROUND |
| FN 16 YEL | SOURCE SELECTOR SWITCH (DELUXE SOUND SYSTEM,95 LUXOR) | AMP & EQUALIZER REMOTE TRIGGER (DELUXE SOUND SYSTEM,95 LUXOR) |
| FP 16 YEL | EXHAUST BRAKE SWITCH (DIESEL PUSHER CHASSIS) | CHASSIS EXHAUST BRAKE HARNESS & BRAKE ON DASH INDICATOR LAMP |
| FR 14 YEL | FORD RUN/ACCESSORY IGNITION CIRCUIT(WHT/PUR,10A FUSED) | DOCKING LAMPS, RELAY TRIGGER, REAR MONITOR CAMERA FEED |
| FS 14 YEL | DOCKING LAMPS RELAY(PIN 87) | DOCKING LAMPS |
| FT 14 WHT | DOCKING LAMPS | GROUND |
| FU 14 YEL | AUTOMOTIVE AIR WIRING | FORD A/C COMPRESSOR CLUTCH SWITCH CIRCUIT |
| FW 14 YEL | DOCKING LAMPS SWITCH | DOCKING LAMPS RELAY(PIN 30) |
| FX 12 YEL | OVERCURRENT PROTECTION (30A BRKR OR FUSE) | POWER DRIVER SEAT (I.E.,6 WAY) |
| FY 12 WHT | POWER DRIVER SEAT (I.E.,6 WAY) | GROUND |
| GA 14 YEL | WATER SYSTEM WINTERIZATION SWITCH | WINTERIZATION VALVE |
| GB 14 YEL | WATER HEATER BYPASS SWITCH | WATER HEATER BYPASS VALVE |
| GC 16 YEL | SLIDEOUT ROOM SPDT SWITCH (M) (SWITCHED WIRE) | HHW WIRING (SWITCHED WIRE) |
| GD 16 YEL | WIPER CONTROL MODULE | WIPER MOTOR (S TERMINAL) |
| GE 16 YEL | SWITCHED DOME LAMP FEED | DOME LAMP |
| GF 16 WHT | COMMON REAR CHANNEL SPEAKER RETURN | REAR SPEAKERS |

| WIRE IDENTIFICATION CHART | | |
|---------------------------|---|---|
| CODE/COLOR | FROM: | TO: |
| GG 16 YEL | RADIO REMOTE TRIGGER (DELUXE SOUND OPTION) | SOURCE SELECTOR SWITCH (LUXOR) |
| GH 14 WHT | GLOW PLUG WAIT LAMP (DIESEL ENGINE) | ENGINE SENDER |
| GJ 16 YEL | COACH BATTERY POWER (UPSTREAM OF DISCONNECT) | LP DETECTOR AND/OR SOLAR PANEL WIRING OVERCURRENT PROTECTION |
| GK 14 YEL | AIR HORN SWITCH | CHASSIS HORN |
| GL 16 WHT | WATER/HOLDING TANKS LEVEL SENSORS | GROUND |
| GM 16 YEL | JET AIR RIDE SUSPENSION PRESSURE SENSORS | CHECK REAR AIR SUSPENSION DASH WARNING LAMP |
| GN 16 YEL | REAR TV SPEAKER OUTPUT (POSITIVE) | REAR TV SPEAKER (POSITIVE) |
| GP 16 WHT | REAR TV SPEAKER OUTPUT (NEGATIVE) | REAR TV SPEAKER (NEGATIVE) |
| GR 14 YEL | THERMOSTATICALLY CONTROLLED ROOF VENT (SEND) | THERMOSTAT (RETURN) |
| GS 14 YEL | THERMOSTATICALLY CONTROLLED ROOF VENT (RETURN) | THERMOSTAT (RETURN) |
| GT 16 YEL | RADIO POWER SWITCH (MEMORY FEED) | RADIO (MEMORY FEED) |
| GU 16 YEL | DEFOG MODULE OUTPUT | DEFOG RELAY, INDICATOR LAMP |
| GW 16 WHT | DEFOG SWITCH ON/OFF | DEFOG MODULE ON/OFF |
| GX 16/12 WHT | STEP COVER SWITCH (REF AAA-16/KA-12) | GROUND |
| GY 12 YEL | DEFOG RELAY | DEFOG UNIT |
| HA 14 YEL | READING LAMPS SWITCH (93 VANS) | READING LAMPS |
| HB 14 YEL | "MOOD" LAMPS SWITCH (93 VANS) | "MOOD" LAMPS |
| HC 14 YEL | 12V POWER SOURCE (93 VANS) | OVERCURRENT PROTECTION (15A FUSE TYPICAL) |
| HD 14 YEL | SOFA SLIDE MOTOR POSITIVE (94 VANS) | SOFA MONOPLEX CONTROLLER |

| WIRE IDENTIFICATION CHART | | |
|---------------------------|--|--|
| CODE/COLOR | FROM: | TO: |
| HE 14 WHT | SOFA SLIDE MOTOR NEGATIVE (94 VANS) | SOFA MONOPLEX CONTROLLER |
| HF 14 YEL | SOFA RECLINE MOTOR POSITIVE (94 VANS) | SOFA MONOPLEX CONTROLLER |
| HG 14 WHT | SOFA RECLINE MOTOR NEGATIVE (94 VANS) | SOFA MONOPLEX CONTROLLER |
| HH 16 YEL | SOFA MONOPLEX SWITCH (94 VANS) | SOFA MONOPLEX CONTROLLER |
| HJ 16 WHT | SOFA MONOPLEX SWITCH (94 VANS) | GROUND |
| HK 14 WHT | SOFA MONOPLEX CONTROLLER (94 VANS) | GROUND |
| HL 14 YEL | FLOOD LAMP SWITCH (94 VANS) | FLOOD LAMP |
| HM 16 YEL | REAR TV SPEAKER OUTPUT (POSITIVE) | REAR TV SPEAKER (POSITIVE) |
| HN 16 WHT | REAR TV SPEAKER OUTPUT (NEGATIVE) | REAR TV SPEAKER (NEGATIVE) |
| HP 16 YEL | OVERCURRENT PROTECTION (94 VANS) | REAR AC |
| HR 14 YEL | SWITCH (94 1200 MODEL VAN) | 12VOLT RECEPTACLE |
| HS 16 YEL | SOLAR PANEL (1HS INDICATOR TO BATTERY) | COACH BATTERY THRU OVERCURRENT PROTECTION |
| HT 16 WHT | SOLAR PANEL (1HT INDICATOR TO GROUND) | GROUND |
| HU 16 YEL | GENERATOR SWITCH (LED) | GENERATOR (POSITIVE SIGNAL) |
| HW 16 YEL | LICENSE PLATE LAMP FEED | LICENSE PLATE LAMP |
| HX 16 YEL | CHASSIS CLEARANCE LAMP CRT #2 | CLEARANCE/MARKER LAMPS |
| HY 12 WHT | DEFOG UNIT | GROUND |
| JA 14 YEL | OVERCURRENT PROTECTION (15A FUSE/BREAKER TYPICAL) | WATER PUMP, MONITOR PANEL, ETC ("CLEAN CIRCUIT", REF JP) |
| JB 14 YEL | OVERCURRENT PROTECTION (15A FUSE/BREAKER TYPICAL) | FURNACE, ROOF VENT, ETC (REF JM) |

| WIRE IDENTIFICATION CHART | | |
|---------------------------|--|---|
| CODE/COLOR | FROM: | TO: |
| JC 14 YEL | OVERCURRENT PROTECTION (15A FUSE/BREAKER TYPICAL) | COACH LIGHTING, ETC CIRCUIT #1 (REF NC) |
| JD 14 YEL | OVERCURRENT PROTECTION (15A FUSE/BREAKER TYPICAL) | COACH LIGHTING, ETC CIRCUIT #2 (REF ND) |
| JE 14 YEL | OVERCURRENT PROTECTION (15A FUSE/BREAKER TYPICAL) | COACH LIGHTING, ETC CIRCUIT #3 (REF NE) |
| JF 14 YEL | OVERCURRENT PROTECTION (15A FUSE/BREAKER TYPICAL) | COACH LIGHTING, ETC CIRCUIT #4 (REF NF) |
| JG 14 YEL | OVERCURRENT PROTECTION (15A FUSE/BREAKER TYPICAL) | COACH LIGHTING, ETC(ALT CLEAN) CIRCUIT #5 (REF JN) |
| JH 14 YEL | MAIN FURNACE (12V POWER) | MAIN FURNACE THERMOSTAT |
| JJ 14 YEL | MAIN FURNACE (HEAT) | MAIN FURNACE THERMOSTAT |
| JK 14 YEL | AUXILIARY FURNACE | AUXILIARY FURNACE THERMOSTAT |
| JL 14 YEL | AUXILIARY FURNACE | AUXILIARY FURNACE THERMOSTAT |
| JM 14 WHT | MAIN FURNACE | GROUND |
| JN 14 WHT | COACH LIGHTING CIRCUIT #5 (REF JG) | GROUND(ALTERNATE CLEAN CIRCUIT FOR LINEAR CONVERTER) |
| JP 14 WHT | "CLEAN CIRCUIT" DEVICES (REF JA) | GROUND |
| JR 16 YEL | MONITOR PANEL | LP TANK #2 LEVEL SENSOR |
| JS 12 YEL | MONITOR PANEL WATER PUMP SWITCH | WATER PUMP |
| JT 16 YEL | MONITOR PANEL | LP TANK #1 LEVEL SENSOR |
| JU 14 YEL | MONITOR PANEL WATER HEATER SWITCH | WATER HEATER (BLU) |
| JW 14 YEL | MONITOR PANEL WATER HEATER SWITCH | WATER HEATER (BRN) |
| JX 14 WHT | WATER HEATER | GROUND |
| JY 12 WHT | WATER PUMP | GROUND |

| WIRE IDENTIFICATION CHART | | |
|---------------------------|--|--|
| CODE/COLOR | FROM: | TO: |
| KA 12 YEL | OVERCURRENT PROTECTION (25A BREAKER TYPICAL) | ELECTRIC STEP BATTERY POWER |
| KB 10 YEL | OVERCURRENT PROTECTION (25A BREAKER TYPICAL) | ELECTRIC STEP KILL SWITCH (OLD STEP WIRING STYLE) |
| KC 10 YEL | ELECTRIC STEP KILL SWITCH (OLD STEP WIRING STYLE) | ELECTRIC STEP |
| KD 18 WHT | ELECTRIC STEP DOOR JAMB SWITCH | ELECTRIC STEP |
| KE 14 YEL | RUN ONLY POWER SOURCE | GENERAL PURPOSE(RELAY TRIGGER, REAR AUTO HTR,DRL,MONITOR,ETC) |
| KF 16 WHT | COACH BATTERY DISCONNECT RELAY SWITCH | GROUND |
| KG 14 YEL | POWER LIFT VENT (BLU) | POWER LIFT SWITCH(UP) |
| KH 14 YEL | POWER LIFT VENT (RED) | POWER LIFT SWITCH(DOWN) |
| KJ 14 YEL | POWER LIFT VENT (BLK) | FAN SWITCH |
| KK 18 YEL | REAR STEREO | RIGHT SPEAKER (POSITIVE) |
| KL 18 WHT | REAR STEREO | RIGHT SPEAKER (NEGATIVE) |
| KM 14 YEL | POWER LIFT VENT LAMP | LAMP SWITCH |
| KN 18 YEL | REAR STEREO | LEFT SPEAKER (POSITIVE) |
| KP 18 WHT | REAR STEREO | LEFT SPEAKER (NEGATIVE) |
| KR 14 WHT | REAR STEREO ANTENNA | GROUND |
| KS 14 YEL | REAR AUTO HEATER SWITCH (HIGH SPEED) | REAR AUTO HEATER |
| KT 14 YEL | REAR AUTO HEATER SWITCH (MEDIUM SPEED) | REAR AUTO HEATER |
| KU 14 YEL | REAR AUTO HEATER SWITCH (LOW SPEED) | REAR AUTO HEATER |
| KW 18 YEL | DASH RADIO | RIGHT FRONT SPEAKER (POSITIVE) |

| WIRE IDENTIFICATION CHART | | |
|---------------------------|--|---|
| CODE/COLOR | FROM: | TO: |
| KX 18 YEL | DASH RADIO | RIGHT REAR SPEAKER (POSITIVE) |
| KY 18 YEL | DASH RADIO | LEFT FRONT SPEAKER (POSITIVE) |
| LA 18 YEL | DASH RADIO | LEFT REAR SPEAKER (POSITIVE) |
| LB 18 WHT | DASH RADIO | RIGHT REAR SPEAKER (NEGATIVE) |
| LC 18 WHT | DASH RADIO | LEFT REAR SPEAKER (NEGATIVE) |
| LD 14 YEL | IGNITION SWITCH ACCESSORY POWER SOURCE | GENERAL PURPOSE(AUX FANS,RELAY TRIGGER,ETC.) |
| LE 14 YEL | AUXILIARY DEFROST FANS SWITCH (HIGH SPEED) | AUXILIARY DEFROST FANS (BLK) |
| LF 14 YEL | AUXILIARY DEFROST FANS SWITCH (LOW SPEED) | AUXILIARY DEFROST FANS (RED) |
| LG 16 YEL | COACH BATTERY DISCONNECT RELAY (TERMINAL I) | COACH BATTERY DISCONNECT RELAY SWITCH |
| LH 16 YEL | COACH BATTERY DISCONNECT RELAY (TERMINAL S) | COACH BATTERY DISCONNECT RELAY SWITCH |
| LJ 16 YEL | COACH BATTERY DISCONNECT RELAY BATTERY SIDE FUSE FEED | COACH BATTERY DISCONNECT RELAY SWITCH |
| LK 16 YEL | COACH BATTERY DISCONNECT RELAY LOAD SIDE FUSE FEED | COACH BATTERY DISCONNECT RELAY SWITCH/INDICATOR LAMP |
| LL 16 WHT | GENERATOR SWITCH (START) | GENERATOR (RED) |
| LM 16 WHT | GENERATOR SWITCH (STOP) | GENERATOR (ORN) |
| LN 16 WHT | GENERATOR SWITCH/INDICATOR (GROUND) | GENERATOR (GRN) |
| LP 16 YEL | GENERATOR SWITCH/INDICATOR (RUN) | GENERATOR (BLU) |
| LR 14 YEL | BATTERY MODE SWITCH (AUX START SWITCH) | BATTERY MODE SOLENOID (AUX START SOLENOID) |
| LS 12 YEL | OVERCURRENT PROTECTION 20A BREAKER TYPICAL,COACH FEED | GENERAL PURPOSE(BATTERY MODE, RADIO POWER,BATTERY CONDITION) |
| LT 16 YEL | BATTERY CONDITION SWITCH | VOLTMETER (POWER FEED) |

| WIRE IDENTIFICATION CHART | | |
|---------------------------|--|---|
| CODE/COLOR | FROM: | TO: |
| LU 14 YEL | CHASSIS BRAKE LAMP CIRCUIT | VEHICLE BRAKES, TAG AXLE CONTROL MODULE,ETC. |
| LW 14 YEL | WIPER CONTROL MODULE (PARK) | WINDSHIELD WIPER MOTOR (FRONT) |
| LX 14 YEL | WIPER CONTROL MODULE (LOW SPEED) | WINDSHIELD WIPER MOTOR (FRONT) |
| LY 14 YEL | WIPER CONTROL MODULE (HIGH SPEED) | WINDSHIELD WIPER MOTOR (FRONT) |
| MA 14 YEL | WIPER CONTROL MODULE (WASHER BOTTLE PUMP) | WINDSHIELD WASHER BOTTLE PUMP (FRONT) |
| MB 14 YEL | CHASSIS WINDSHIELD WIPER FEED CIRCUIT | OVERCURRENT PROTECTION (6A BREAKER TYPICAL) |
| MC 16 WHT | INSTRUMENT PANEL LAMPS | GROUND |
| MD 14 YEL | OVERCURRENT PROTECTION (15A BREAKER TYPICAL) | REMOTE MIRROR RELAY/POWER WINDOW FEED |
| ME 14 YEL | OVERCURRENT PROTECTION (15A BREAKER TYPICAL) | AIR HORN RELAY FEED/ MARKER LAMPS RELAY FEED |
| MF 14 YEL | OVERCURRENT PROTECTION (15A BREAKER TYPICAL) | FOG LAMP RELAY FEED/ SPOT LAMP FEED |
| MG 14 WHT | GENERAL PURPOSE(RELAYS,DASH DEVICES,ETC.) | GROUND |
| MH 16 WHT | CHASSIS CHOKE LAMP INDICATOR CIRCUIT | CHOKE LAMP |
| MJ 14 YEL | CHASSIS WINDSHIELD WIPER FEED CIRCUIT | WIPER CONTROL MODULE (POWER FEED) |
| MK 14 YEL | CHASSIS BATTERY POWER FEED CIRCUIT | GENERAL PURPOSE(CIGAR LIGHTER, DOME/COURTESY LAMPS,ETC) |
| ML 16 YEL | CHASSIS INSTRUMENT PANEL LAMPS FEED CIRCUIT | INSTRUMENT PANEL LAMPS |
| MM 14 YEL | CHASSIS CLEARANCE LAMP CRT #1 (BRN TYPICAL) | CLEARANCE/MARKER LAMPS |
| MN 14 WHT | DOME LAMP SWITCHED GROUND | DOME LAMP SWITCH(DOOR JAMB, INSTRUMENT PANEL SWITCH,ETC) |
| MP 18/16 WHT | ELEC STEP DOOR JAMB SWITCH, LP TANK SENDER, ETC | GROUND |
| MR 14 YEL | REAR WINDOW WIPER SWITCH (LOW SPEED) | REAR WINDOW WIPER MOTOR (LOW SPEED) |

| WIRE IDENTIFICATION CHART | | |
|---------------------------|--|--|
| CODE/COLOR | FROM: | TO: |
| MS 14 WHT | CLEARANCE/MARKER LAMPS | GROUND |
| MT 8 WHT | ELECTRIC STEP | GROUND |
| MU 14 WHT | GENERAL PURPOSE(CIGAR LIGHTER, DOME LAMPS,12 V OUTLETS,ETC) | GROUND |
| MW 16 YEL | VEHICLE CHECK ENGINE LAMP CIRCUIT | CHECK ENGINE LAMP |
| MX 16 YEL | WINDSHIELD WIPER SWITCH | WIPER RELAY |
| MY 14 YEL | VEHICLE HEADLAMP FEED CIRCUIT | DIMMER MODULE |
| NA 14 YEL | VEHICLE HEADLAMP LOW BEAM CIRCUIT | DIMMER MODULE |
| NB 14 YEL | VEHICLE HEADLAMP HIGH BEAM CIRCUIT | DIMMER MODULE |
| NC 14 WHT | COACH LIGHTING CIRCUIT #1 (REF JC) | GROUND |
| ND 14 WHT | COACH LIGHTING CIRCUIT #2 (REF JD) | GROUND |
| NE 14 WHT | COACH LIGHTING CIRCUIT #3 (REF JE) | GROUND |
| NF 14 WHT | COACH LIGHTING CIRCUIT #4 (REF JF) | GROUND |
| NG 16 YEL | FOG LAMPS SWITCH | FOG LAMPS RELAY |
| NH 14 YEL | FOG LAMPS RELAY | FOG LAMPS |
| NJ 16 YEL | CHASSIS HORN FEED CIRCUIT | AIR HORN SWITCH |
| NK 14 YEL | AIR HORN SWITCH | AIR HORN AIR TANK AIR RELEASE VALVE |
| NL 14 YEL | AR HORN RELAY | AIR HORN AIR COMPRESSOR |
| NM 14 YEL | OVERCURRENT PROTECTION (15A FUSE TYPICAL) | COACH LIGHTING CIRCUIT #6 (REF PM) |
| NN 16 YEL | LEFT POWER MIRROR MOTOR (HORIZONTAL CONTROL,YEL) | POWER MIRROR CONTROL SWITCH |

| WIRE IDENTIFICATION CHART | | |
|---------------------------|--|-----------------------------|
| CODE/COLOR | FROM: | TO: |
| NR 16 YEL | LEFT POWER MIRROR (VERTICAL CONTROL, WHT) | POWER MIRROR CONTROL SWITCH |
| NS 14 YEL | POWER MIRROR HEATER SWITCH | POWER MIRRORS (RED) |
| NT 14 YEL | POWER MIRROR RELAY | POWER MIRROR CONTROL SWITCH |
| NU 14 YEL | AISLE LAMPS SWITCH #1 | AISLE LAMPS SWITCH #2 |
| NW 14 YEL | FRONT COMPARTMENT LAMPS SWITCH | COMPARTMENT LAMPS |
| NX 14 YEL | INTERSTATE COMMERCE COMMITTEE COURTESY BLINK SWITCH | CLEARANCE LAMPS |
| NY 14 YEL | AISLE LAMPS SWITCH #1 | AISLE LAMPS SWITCH #2 |
| PA 14 WHT | REAR AUTO HEATER | GROUND |
| PB 14 WHT | REAR WINDOW WIPER MOTOR | GROUND |
| PC 14 YEL | BEDROOM CEILING LAMP SWITCH | BEDROOM CEILING LAMP |
| PD 14 YEL | MAKE UP LAMP #1 SWITCH | MAKE UP LAMP #1 |
| PE 14 YEL | BATH CEILING LAMP SWITCH | BATH CEILING LAMP |
| PF 14 YEL | SHOWER LAMP SWITCH WIRE D WAS FIRST USED ON C'S | SHOWER LAMP |
| PG 14 YEL | WARDROBE LAMP SWITCH | WARDROBE LAMP |
| PH 14 YEL | AISLE LAMPS SWITCH | AISLE LAMPS |
| PJ 14 YEL | PORCH LAMP SWITCH | PORCH LAMP |
| PK 14 YEL | STRIP LAMP SWITCH | STRIP LAMP |
| PL 14 YEL | FRONT CEILING LAMP SWITCH | FRONT CEILING LAMP |
| PM 14 WHT | COACH LIGHTING CIRCUIT #6 (REF NM) | GROUND |

| WIRE IDENTIFICATION CHART | | |
|---------------------------|---|--|
| CODE/COLOR | FROM: | TO: |
| PN 16 WHT | RIGHT POWER MIRROR (COMMON, BLK) | POWER MIRROR CONTROL SWITCH |
| PP 16 YEL | RIGHT POWER MIRROR (HORIZONTAL CONTROL, YEL) | POWER MIRROR CONTROL SWITCH |
| PR 16 YEL | RIGHT POWER MIRROR (VERTICAL CONTROL, WHT) | POWER MIRROR CONTROL SWITCH |
| PS 14 YEL | MAP LAMP SWITCH | MAP LAMP |
| PT 14 YEL | BEVERAGE TRAY LAMP SWITCH | BEVERAGE TRAY LAMP |
| PU 14 YEL | DUMP LAMP SWITCH | DUMP LAMP |
| PW 14 YEL | OVERCURRENT PROTECTION (15A BREAKER TYPICAL) | POWER DOOR LOCK/UNLOCK RELAY (PIN 30) |
| PX 16 YEL | POWER DOOR LOCK SWITCH (LOCK) (PIN 1) | POWER DOOR LOCK RELAY (PIN 86) |
| PY 16 YEL | POWER DOOR LOCK SWITCH (UNLOCK) (PIN 5) | POWER DOOR UNLOCK RELAY (PIN 86) |
| RA 14 YEL | VEHICLE LEFT FRONT TURN SIGNAL CIRCUIT | LEFT FRONT TURN SIGNAL/MARKER LAMP |
| RB 14 YEL | VEHICLE RIGHT FRONT TURN SIGNAL CIRCUIT | RIGHT FRONT TURN SIGNAL/MARKER LAMP |
| RC 14 WHT | FRONT AUTOMOTIVE LAMPS (TURN, MARKER, ETC) | GROUND |
| RD 14 YEL | OVERCURRENT PROTECTION (15 A FUSE TYPICAL) | HAZARD FLASHER, HORN RELAY |
| RE 12 YEL | RADIATOR FAN RELAY #1 (COMMON) | RADIATOR FAN #1 |
| RF 12 YEL | RADIATOR FAN RELAY #2 (COMMON) | RADIATOR FAN #2 |
| RG 14 WHT | RADIATOR FAN THERMOSTAT SWITCH | RADIATOR FAN RELAYS (COILS, TRIGGER) |
| RH 12YEL(BLK) | OVERCURRENT PROTECTION (25A BREAKER TYPICAL) | RADIATOR FAN RELAY #1 (NORMALLY OPEN) |
| RJ 12YEL(BLK) | OVERCURRENT PROTECTION (25A BREAKER TYPICAL) | RADIATOR FAN RELAY #2 (NORMALLY OPEN) |
| RK 12 WHT | RADIATOR FAN #1 | GROUND |

| WIRE IDENTIFICATION CHART | | |
|---------------------------|--|---|
| CODE/COLOR | FROM: | TO: |
| RL 12 WHT | RADIATOR FAN #2 | GROUND |
| RM 14 WHT | VEHICLE IGNITION SWITCH GROUND DURING START CIRCUIT | BULB CHECK (LOW TAG AIR, PARK BRAKE, ETC) |
| RN 14 YEL | AUTOMOTIVE AIR CONDITIONER THERMOSTAT CUTOFF SWITCH | AUTOMOTIVE AIR CONDITIONER COMPRESSOR CLUTCH |
| RP 14 YEL | AUTOMOTIVE AIR CONDITIONER COOLANT FAN CONTROL | COOLANT FAN RELAY |
| RR 14 YEL | BRAKE LAMP SWITCH | TURN SIGNAL SWITCH |
| RS 14 YEL | HEADLAMP SWITCH INSTRUMENT PANEL LAMP FEED SWITCH | OVERCURRENT PROTECTION (5A FUSE TYPICAL) |
| RT 14 YEL | HORN RELAY (COMMON) | HORN |
| RU 14 YEL | HORN RELAY (COIL) | HORN SWITCH |
| RW 14 YEL | HAZARD FLASHER | TURN SIGNAL SWITCH |
| RX 14 YEL | EUL WARNING LAMP | EUL MODULE |
| RY 14 WHT | INSTRUMENT CLUSTER/ EUL MODULE | GROUND |
| SA 14 YEL | ENGINE WATER TEMPERATURE SENDER | ENGINE WATER TEMPERATURE GAUGE |
| SB 14 YEL | ENGINE OIL PRESSURE SENDER | ENGINE OIL PRESSURE GAUGE |
| SC 14 YEL | VEHICLE RIGHT REAR TURN SIGNAL/BRAKE LAMP CIRCUIT | RIGHT REAR TURN SIGNAL/ BRAKE LAMPS |
| SD 14 YEL | VEHICLE LEFT REAR TURN SIGNAL/BRAKE LAMP CIRCUIT | LEFT REAR TURN SIGNAL/ BRAKE LAMPS |
| SE 16YEL(WHT) | SPEED SENSOR (TWISTED PAIR) | SPEEDOMETER AND SPEED CONTROL MODULE |
| SF 16WHT(BLK) | SPEED SENSOR (TWISTED PAIR) | SPEEDOMETER AND SPEED CONTROL MODULE |
| SG 14 YEL | IGNITION SWITCH START FEED | GENERAL (NEUTRAL SAFETY SWITCH, FUEL PUMP RELAY COIL, ETC) |
| SH 14 YEL | IGNITION SWITCH RUN/START FEED | GENERAL (IGNITION COIL RELAY NORMALLY OPEN CONTACT, ETC) |

| WIRE IDENTIFICATION CHART | | |
|---------------------------|---|--|
| CODE/COLOR | FROM: | TO: |
| SJ 12YEL(BLK) | OVERCURRENT PROTECTION (16GA FUSELINK TYPICAL) | CHASSIS BATTERY FEED |
| SK 12YEL(WHT) | OVERCURRENT PROTECTION (16GA FUSELINK TYPICAL) | CHASSIS BATTERY HEADLAMP SWITCH FEED #1 |
| SL 12YEL(BLU) | OVERCURRENT PROTECTION (16GA FUSELINK TYPICAL) | CHASSIS BATTERY IGNITION SWITCH FEED #1 |
| SM 12YEL(BLK) | OVERCURRENT PROTECTION (16GA FUSELINK TYPICAL) | RADIATOR FAN #1 CIRCUIT BREAKER FEED |
| SN 12YEL(BLK) | OVERCURRENT PROTECTION (16GA FUSELINK TYPICAL) | RADIATOR FAN #2 CIRCUIT BREAKER FEED |
| SP 14 YEL | HEADLAMP SWITCH MARKER CIRCUIT FEED | OVERCURRENT PROTECTION (15A FUSE TYPICAL) |
| SR 12YEL(BRN) | IGNITION SWITCH RUN ONLY FEED | OVERCURRENT PROTECTION (15A FUSE TYPICAL) |
| SS 12YEL(WHT) | IGNITION SWITCH ACCESSORY FEED | OVERCURRENT PROTECTION (15A FUSE TYPICAL) |
| ST 14 YEL | OVERCURRENT PROTECTION (15A FUSE TYPICAL) | TURNS/BACK UP CIRCUIT FEED |
| SU | STARTER SOLENOID BATTERY TERMINAL | ALTERNATOR BATTERY TERMINAL |
| SW 14 YEL | TURN SIGNAL FLASHER | TURN SIGNAL SWITCH |
| SX 14 YEL | REAR WINDOW WASHER SWITCH | REAR WINDOW WASHER BOTTLE PUMP |
| SY 14 YEL | IGNITION COIL | TACHOMETER |
| TA 14 YEL | OVERCURRENT PROTECTION (15A FUSE TYPICAL) | IGNITION RUN ONLY GENERAL FEED (RADIATOR FAN RELAY COIL,ETC) |
| TB 12 YEL | OVERCURRENT PROTECTION (25A FUSE TYPICAL) | IGNITION RUN ONLY GENERAL FEED (AUTO AC BLOWER(NOT HIGH),ETC) |
| TC 14 YEL | OVERCURRENT PROTECTION (15A FUSE TYPICAL) | IGNITION RUN ONLY GENERAL FEED (DOOR LOCKS,REAR WIPER,ETC.) |
| TD 14 YEL | OVERCURRENT PROTECTION (15A FUSE TYPICAL) | CHASSIS BATTERY GENERAL FEED |
| TE 16 WHT | GENERATOR | GENERATOR LOW OIL INDICATOR LAMP |
| TF 16 YEL | GENERATOR | GENERATOR LOW OIL INDICATOR LAMP |

| WIRE IDENTIFICATION CHART | | |
|---------------------------|--|--|
| CODE/COLOR | FROM: | TO: |
| TG 16 YEL | TELEVISION | SPEAKER RIGHT (POSITIVE) |
| TH 16 WHT | TELEVISION | SPEAKER RIGHT (NEGATIVE) |
| TJ 16 YEL | TELEVISION | SPEAKER LEFT (POSITIVE) |
| TK 16 WHT | TELEVISION | SPEAKER LEFT (NEGATIVE) |
| TL 16 YEL | FRONT RIGHT TV SPEAKER NEGATIVE,SERIES CONNECTION | FRONT LEFT TV SPEAKER POSITIVE,SERIES CONNECTION |
| TM 16 WHT | STEP COVER SWITCH | STEP COVER SOLENOID MOVES STEP OUT |
| TN 14 YEL | STARTER SOLENOID BATTERY TERMINAL | ALTERNATOR REGULATOR |
| TP 14 WHT | REAR AUTOMOTIVE LAMPS(TURN, MARKER,ETC) | GROUND |
| TR 14 YEL | VEHICLE BACK UP CIRCUIT FEED | BACK UP LAMPS |
| TS 14 YEL | STARTER SOLENOID (I TERMINAL) | ENGINE WIRING (IGNITION MODULE) |
| TT 14 YEL | NEUTRAL SAFETY SWITCH | STARTER SOLENOID (S TERMINAL) |
| TU 14 WHT | IGNITION COIL RELAY (COIL) | GROUND |
| TW 14 YEL | IGNITION SWITCH START/RUN FEED | IGNITION COIL |
| TX 14 YEL | IGNITION COIL RELAY (COMMON) | IGNITION COIL |
| TY 14 YEL | ALTERNATOR (T TERMINAL) | CHOKE HEATER |
| UA 14 YEL | FUEL PUMP FUSE | OIL PRESSURE CUTOUT SWITCH/ FUEL PUMP RELAY(NO),ETC |
| UB 14 YEL | INERTIA SWITCH (FUEL PUMP SHUTOFF) | FUEL PUMP RELAY (NORMALLY CLOSED) |
| UC 14 YEL | FUEL PUMP RELAY (COMMON) | FUEL PUMP |
| UD 16 WHT | FUEL GAUGE | FUEL SENDER |

| WIRE IDENTIFICATION CHART | | |
|---------------------------|---|---|
| CODE/COLOR | FROM: | TO: |
| UE 14 YEL | INERTIA SWITCH (FUEL PUMP SHUTOFF) | OIL PRESSURE CUTOFF SWITCH |
| UF 14 WHT | FUEL PUMP | GROUND |
| UG 14 WHT | FUEL PUMP RELAY (COIL) | GROUND |
| UH 16 YEL | LP DETECTOR (SHUTOFF SYSTEM,YEL) | LP SAFETY VALVE |
| UJ 16 YEL | LP DETECTOR (SHUTOFF SYSTEM,YEL) | LP SAFETY SWITCH |
| UK 16 WHT | LP DETECTOR (BLK)(REF WB) | GROUND |
| UL 16 WHT | EUL LAMP | EUL MODULE |
| UM 16 WHT | DOOR JAMB DOME LAMP SWITCH | GROUND |
| UN 16 WHT | SEAT BELT LAMP | EUL MODULE |
| UP 16 YEL | SEAT BELT LAMP | SEAT BELT BUZZER |
| UR 16 WHT | PARK BRAKE SWITCH | PARK BRAKE LAMP |
| US 16 YEL | OVERCURRENT PROTECTION (6A BREAKER TYPICAL) | COACH BATTERY FEED TO BATTERY CONDITION SWITCH |
| UT 14 YEL | DOOR JAMB DOME LAMP SWITCH (SWITCH POSITIVE) | DOME LAMP |
| UU 16 YEL | WATER HEATER | VACUUM VALVE SOLENOID |
| UW 16 WHT | VACUUM VALVE SOLENOID | GROUND |
| UX 16 YEL | LP DETECTOR #2 (SHUTOFF SYSTEM,YEL) | LP SAFETY VALVE |
| UY 16 YEL | LP DETECTOR #2 (SHUTOFF SYSTEM,YEL) | LP SAFETY VALVE |
| WA 14 YEL | EXTERIOR SERVICE LAMP SWITCH | EXTERIOR SERVICE LAMP |
| WB 16 YEL | OVERCURRENT PROTECTION (6A BREAKER TYPICAL) | LP DETECTOR (REF UK) |

| WIRE IDENTIFICATION CHART | | |
|---------------------------|---|--|
| CODE/COLOR | FROM: | TO: |
| WC 14 YEL | DDVRCURRENT PROTECTION (15A BREAKER TYPICAL) | COMPARTMENT LAMPS (REF WE) |
| WD 14 WHT | AISLE LAMPS | GROUND |
| WE 14 WHT | COMPARTMENT LAMPS (REF WC) | GROUND |
| WF 12YEL(WHT) | OVERCURRENT PROTECTION (30A BREAKER TYPICAL) | PARK BRAKE COMPRESSOR SOENOID |
| WG 12YEL(BLK) | OVERCURRENT PROTECTION (30A BREAKER TYPICAL) | IGNITION RELAY |
| WH 14 YEL | OVERCURRENT PROTECTION (15A BREAKER TYPICAL) | IGNITION SWITCH RUN ONLY FEED |
| WJ 12 YEL | OVERCURRENT PROTECTION (20A BREAKER TYPICAL) | IGNITION SWITCH ACCESSORY FEED RELAY |
| WK 14 YEL | OVERCURRENT PROTECTION (15A BREAKER TYPICAL) | IGNITION SWITCH ACCESSORY FEED |
| WL 14 YEL | POWER DOOR LOCK RELAY (PIN 30) | POWER DOOR LOCK MOTOR(S) (LOCK) |
| WM 14 WHT | POWER DOOR UNLOCK RELAY (PIN 30) | POWER DOOR LOCK MOTOR(S) (UNLOCK) |
| WN 16 YEL | RADIO POWER SWITCH (ACCESSORY POWER) | DASH RADIO (ACCESSORY POWER) |
| WP 10 YEL | OVERCURRENT PROTECTION (25A BREAKER TYPICAL) | FRONT PANEL LOADS(INVERTER, RADIO)(96 M-SERIES) |
| WR 14 YEL | OVERCURRENT PROTENTION (15A BREAKER TYPICAL) | POWER SEAT LIFT SWITCH |
| WS 14 WHT | POWER SEAT LIFT SWITCH | GROUND |
| WT 14 YEL | POWER SEAT LIFT SWITCH (UP) | MOTOR (POSITIVE UP) |
| WU 14 WHT | POWER SEAT LIFT SWITCH (DOWN) | MOTOR (POSITIVE DOWN) |
| WW 14 WHT | SPOT LAMP SWITCH | GROUND |
| WX 14 YEL | HALLWAY CEILING LAMP SWITCH | HALLWAY CEILING LAMP |
| WY 10 WHT | AUTOMOTIVE AIR CONDITIONER MOTOR | GROUND |

| WIRE IDENTIFICATION CHART | | |
|---------------------------|--|--|
| CODE/COLOR | FROM: | TO: |
| XA 12/10 YEL | VEHICLE AUTOMOTIVE AIR FEED CIRCUIT | AUTOMOTIVE AIR CONDITIONER BLOWER (USE 10 IF OVER 6') |
| XB 14 YEL | DRIVER'S DOOR POWER WINDOW SWITCH(PIN 5) | DRIVER'S DOOR POWER WINDOW MOTOR(POSITIVE UP) |
| XC 14 WHT | DRIVER'S DOOR POWER WINDOW SWITCH(PIN 1) | DRIVER'S DOOR POWER WINDOW MOTOR(POSITIVE DOWN) |
| XD 16 WHT | MONITOR PANEL | HOLDING TANK LEVEL SENSOR (FULL) |
| XE 16 WHT | MONITOR PANEL | HOLDING TANK LEVEL SENSOR (3/4) |
| XF 16 WHT | MONITOR PANEL | HOLDING TANK LEVEL SENSOR (1/2) |
| XG 16 WHT | MONITOR PANEL | HOLDING TANK LEVEL SENSOR (1/4) |
| XH 16 YEL | MONITOR PANEL | WATER TANK LEVEL SENSOR |
| XJ 16 YEL | MONITOR PANEL | BLACK HOLDING LEVEL SENSOR (MAIN TANK) |
| XK 16 YEL | MONITOR PANEL | GRAY AUXILIARY HOLDING TANK #1 LEVEL SENSOR (AUX TANK #1) |
| XL 16 YEL | MONITOR PANEL | GRAY AUXILIARY HOLDING TANK #2 LEVEL SENSOR (AUX TANK #2) |
| XM 14 YEL | OVERCURRENT PROTECTION (18GA FUSELINK TYPICAL) | IGNITION START RELAY |
| XN 16 YEL | FRONT ROOF AIR CONDITIONER (EXHAUST) | THERMOSTAT (EX TERMINAL) |
| XP 16 YEL | FRONT ROOF AIR CONDITIONER (COOL) | THERMOSTAT (Y TERMINAL)(Y EXPORT AIR) |
| XR 16 YEL | FRONT ROOF AIR CONDITIONER (HIGH SPEED BLOWER) | THERMOSTAT (GH TERMINAL)(H EXPORT AIR) |
| XS 16 YEL | FRONT ROOF AIR CONDITIONER (LOW SPEED BLOWER) | THERMOSTAT (GL TERMINAL)(G EXPORT AIR) |
| XT 14 YEL | IGNITION START RELAY #1 (NORMALLY CLOSED CONTACT) | IGNITION START RELAY #2 (COMMON CONTACT) |
| XU 14 YEL | DINETTE OVHD LAMP SWITCH | DINETTE OVHD LAMP |
| XW 14 WHT | IGNITION SWITCH ACCESSORY FEED RELAY CIRCUIT | GROUND |

| WIRE IDENTIFICATION CHART | | |
|---------------------------|---|---|
| CODE/COLOR | FROM: | TO: |
| XX 14 YEL | GALLEY LAMP SWITCH | GALLEY LAMP |
| XY 14 YEL | MAKE UP LAMP #2 SWITCH | MAKE UP LAMP #2 |
| YA 14 YEL | TAG AXLE PRESSURE CONTROL SWITCH | COMPRESSOR SOLENOID/ SOLENOID AIR VALVE |
| YB 14 WHT | LOW AIR PRESSURE SWITCH | GROUND |
| YC 10YEL(BLU) | OVERCURRENT PROTECTION (30A BREAKER TYPICAL) | TAG AXLE COMPRESSOR SOLENOID |
| YD 14 WHT | TAG AXLE MOUNTING PLATE SCREW | GROUND |
| YE 10 WHT | TAG AXLE COMPRESSOR | GROUND |
| YF 12 WHT | TAG AXLE BRAKE CONTROL MODULE/BRAKE MAGNET | GROUND |
| YG 12YEL(BLK) | OVERCURRENT PROTECTION (20A BREAKER TYPICAL) | TAG AXLE BRAKE CONTROL MODULE |
| YH 12YEL(BLU) | TAG AXLE BRAKE CONTROL MODULE | TAG AXLE BRAKE MAGNET |
| YJ 10YEL(WHT) | TAG AXLE COMPRESSOR SOLENOID | TAG AXLE COMPRESSOR |
| YK 14 YEL | BEDROOM CEILING LAMP SWITCH#1 (2 SWITCH SYSTEM) | BEDROOM CEILING LAMP SWITCH #2 (2 SWITCH SYSTEM) |
| YL 14 YEL | BEDROOM CEILING LAMP SWITCH #1 (2 SWITCH SYSTEM) | BEDROOM CEILING LAMP SWITCH #2 (2 SWITCH SYSTEM) |
| YM 14 YEL | HALLWAY CEILING LAMP SWITCH #1 (2 SWITCH SYSTEM) | HALLWAY CEILING LAMP SWITCH #2 (2 SWITCH SYSTEM) |
| YN 14 YEL | HALLWAY CEILING LAMP SWITCH #1 (2 SWITCH SYSTEM) | HALLWAY CEILING LAMP SWITCH #2 (2 SWITCH SYSTEM) |
| YP 14 YEL | VALANCE LAMP SWITCH #1 (3 WAY SWITCH) | VALANCE LAMP SWITCH #2 (3 WAY SWITCH) |
| YR 14 YEL | VALANCE LAMP SWITCH #1 (3 WAY SWITCH) | VALANCE LAMP SWITCH #2 (3 WAY SWITCH) |
| YS 14 YEL | VALANCE LAMP SWITCH | VALANCE LAMP |
| YT 14 YEL | FRONT VALANCE LAMP SWITCH | FRONT VALANCE LAMP |

| WIRE IDENTIFICATION CHART | | |
|---------------------------|---|---|
| CODE/COLOR | FROM: | TO: |
| YU 14 YEL | REAR VALANCE LAMP SWITCH | REAR VALANCE LAMP |
| YW 14 WHT | DOOR BELL SWITCH | DOOR BELL |
| YX 14 YEL | IGNITION SWITCH RUN/START FEED | ALTERNATOR WARNING LAMP |
| YY 14 YEL | ALTERNATOR VOLTAGE REGULATOR | ALTERNATOR WARNING LAMP |
| AAA 16 WHT | STEP COVER SWITCH (REF GX) | STEP COVER SOLENOID MOVES STEP IN |
| AAB 14 YEL | DINETTE READING LAMPS | DINETTE READING LAMP SWITCH |
| AAC 14 YEL | LOUNGE READING LAMPS | LOUNGE READING LAMP SWITCH |
| AAD 14 YEL | FORD CHASSIS TRAILER MARKER LAMP CIRCUIT (BR/WHT) | TRAILER CONNECTOR SOCKET MARKER LAMPS |
| AAE 14 YEL | FORD CHASSIS TRAILER BACKUP LAMP CIRCUIT (BLK/LT GRN) | TRAILER CONNECTOR SOCKET BACKUP LAMPS |
| AAF 14 YEL | FORD CHASSIS TRAILER LEFT TURN/BRAKE LAMP CIRCUIT (YEL) | TRAILER CONNECTOR SOCKET LEFT TURN/BRAKE LAMP |
| AAG 14 YEL | FORD CHASSIS TRAILER RIGHT TURN/BRAKE LAMP CIRCUIT (DKG) | TRAILER CONNECTOR SOCKET RIGHT TURN/BRAKE LAMP |
| AAH 14 YEL | BATH-VENT, POWER | BATH-VENT, THERMOSTAT |
| AAJ 14 YEL | BATH-VENT, POWER | BATH-VENT, THERMOSTAT |
| AAK 16 WHT | SWITCH-WATER PUMP (MULTIPLEX SYSTEM) | LATCHING RELAY (WITH 4 OR MORE SWITCHES) |
| AAL 16 WHT | SWITCH-WATER PUMP (MULTIPLEX SYSTEM) | GROUND |
| AAM 14 YEL | CHASSIS SUPPLIED WIRE ASM (DARK BLUE) (GM) | RIGHT TAIL LAMP PARK (WIE) |
| AAN 14 YEL | CHASSIS SUPPLIED WIRE ASM (PURPLE) (GM) | LEFT TAIL LAMP PARK (WIE) |
| AAP 10 YEL | 55 AMP BREAKER JUMPER WIRE | 30 AMP BREAKER |
| AAR 14 YEL | TV/RADIO SPEAKER FEED SELECTOR SWITCH | TV SPEAKER AMPLIFIER |

| WIRE IDENTIFICATION CHART | | |
|---------------------------|---|--|
| CODE/COLOR | FROM: | TO: |
| AAS 16 YEL | SPEAKER (NEGATIVE) SPEAKERS IN SERIES | SPEAKER (POSITIVE) |
| AAT 16 YEL | AMPLIFIER POSITIVE OUT (AAU NEGATIVE) | FRONT WOOFER (WITH DELUXE SOUND SYSTEM) |
| AAU 16 WHT | AMPLIFIER NEGATIVE OUT (AAT POSITIVE) | FRONT WOOFER (WITH DELUXE SOUND SYSTEM) |
| AAW 16 YEL | AMPLIFIER POSITIVE OUT (AAX NEGATIVE) | REAR WOOFER (WITH DELUXE SOUND SYSTEM) |
| AAX 16 WHT | AMPLIFIER NEGATIVE OUT (AAW POSITIVE) | REAR WOOFER (WITH DELUXE SOUND SYSTEM) |
| AAZ 12 YEL | SLIDEOUT ROOM CONTROL SWITCH (RAM #1) | SLIDEOUT DRIVE MOTOR LEAD #1 |
| AAZ 12 YEL | SLIDEOUT ROOM CONTROL SWITCH (RAM #1) | SLIDEOUT DRIVE MOTOR LEAD #2 |
| BBA 16 WHT | SLIDEOUT WIRING (PARK BRAKE SW) (SWITCHED GRD) | SLIDEOUT ROOM RELAY (GROUND TERMINAL) |
| BBB 16 YEL | SLIDEOUT ROOM CIRCUIT BREAKER (6 AMP) | SLIDEOUT ROOM RELAY (PIN 86 & 87) |
| BBC 16 YEL | LOAD SHEDDER MONITOR PANEL (RED WIRE) | LOAD SHEDDER CONTROL BOARD (RED WIRE) |
| BBD 16 YEL | LOAD SHEDDER MONITOR PANEL (BLUE WIRE) | LOAD SHEDDER CONTROL BOARD (BLUE WIRE) |
| BBE 16 YEL | LOAD SHEDDER MONITOR PANEL (BLACK WIRE) | LOAD SHEDDER CONTROL BOARD (BLACK WIRE) |
| BBF 16 YEL | LOAD SHEDDER MONITOR PANEL (GRAY WIRE) | LOAD SHEDDER CONTROL BOARD (GRAY WIRE) |
| BBG 14 YEL | DINETTE CEILING LAMP SWITCH | DINETTE CEILING LAMP |
| BBH 16 YEL | REAR COMPRESSOR SIGNAL REAR THERMOSTAT | LOAD SHEDDER CONTROL BOARD |
| BBJ 16 YEL | LOAD SHEDDER CONTROL BOARD | REAR A/C (COOL) |
| BBK 12 WHT | JET AIR/TAG AXLE WIRING | GROUND, CHASSIS |
| BBL 14 YEL | OVHD SWITCH | OVHD HALOGEN LAMPS |
| BBM 16 YEL | SLIDEOUT ROOM SWITCH (ROOM TWO EXTEND) | HWH WIRING (ROOM TWO EXTEND) |

| WIRE IDENTIFICATION CHART | | |
|---------------------------|--|--|
| CODE/COLOR | FROM: | TO: |
| BBN 16 YEL | SLIDEOUT ROOM SWITCH (ROOM TWO RETRACT) | HWH WIRING (ROOM TWO RETRACT) |
| BBP 14 YEL | ICC COURTESY BLINK SWITCH | ICC COURTESY BLINK RELAY |
| BBR 14 YEL | ICC COURTESY BLINK RELAY | CLEARANCE LAMPS |
| BBS 14 YEL | CHASSIS FUSE PANEL | ICC COURTESY BLINK RELAY |
| BBT 14 YEL | DOCKING LAMP SWITCH TRIGGER RELAY | DOCKING LAMP SWITCH |
| BBU 12 YEL | DOCKING LAMP CIRCUIT BREAKER | DOCKING LAMP RELAY |
| BBW 14 YEL | VEHICLE LEFT HEADLAMP LOW BEAM CIRCUIT | LEFT LOW BEAM LAMP |
| BBX 14 YEL | VEHICLE RIGHT HEADLAMP LOW BEAM CIRCUIT | RIGHT LOW BEAM LAMP |
| BBY 14 YEL | SWITCH-MONITOR PANEL (IN EXT. WATER CENTER) | EXTERIOR MONITOR PANEL (IN EXT. WATER CENTER) |
| BBZ 14 YEL | OVERCURRENT PROTECTION (15A FUSE/BREAKER TYPICAL) | AUXILIARY FURNACE (CCA) |
| CCA 14 WHT | AUXILIARY FURNACE | GROUND |
| CCB 16 YEL | EXTERIOR MONITOR PANEL | WATER TANK LEVEL SENSOR |
| CCC 16 YEL | EXTERIOR MONITOR PANEL | MAIN HOLDING TANK LEVEL SENSOR |
| CCD 16 YEL | EXTERIOR MONITOR PANEL | AUX HOLDING TANK LEVEL SENSOR |
| CCE 14 YEL | COMPARTMENT LAMP SWITCH | COMPARTMENT LAMP |
| CCF 14 YEL | COMPARTMENT LAMP SWITCH | COMPARTMENT LAMP |
| CCG 14 YEL | COMPARTMENT LAMP SWITCH | COMPARTMENT LAMP |
| CCH 14 YEL | COMPARTMENT LAMP SWITCH | COMPARTMENT LAMP |
| CCJ 14 YEL | COMPARTMENT LAMP SWITCH | COMPARTMENT LAMP |

| WIRE IDENTIFICATION CHART | | |
|---------------------------|---|--|
| CODE/COLOR | FROM: | TO: |
| CCK 14 YEL | COMPARTMENT LAMP SWITCH | COMPARTMENT LAMP |
| CCL 14 YEL | COMPARTMENT LAMP SWITCH | COMPARTMENT LAMP |
| CCM 14 YEL | COMPARTMENT LAMP SWITCH | COMPARTMENT LAMP |
| CCN 16 YEL | THERMOSTATE LOW SPEED FAN SIGNAL | CENTRAL AIR AND LOAD SHEDDER |
| CCP 16 YEL | LOAD SHEDDER COMPRESSOR TWO CONTROL RELAY | CENTRAL A/C COMPRESSOR TWO |
| CCR 14 YEL | SWITCH-MONITOR PANEL (IN EXT. WATER CENTER) | EXTERIOR MONITOR PANEL (IN EXT. WATER CENTER) |
| CCS 16 YEL | NOISE FILTER | RADIO POWER INPUT |
| CCT 16 YEL | REAR RIGHT TV SPEAKER NEGATIVE,SERIES CONNECTION | REAR LEFT TV SPEAKER POSITIVE,SERIES CONNECTION |
| CCU 16 YEL | GM DOME LAMP POWER | DOME LAMP |
| CCW 12 YEL | DUAL MODE SOLENOID (CHASSIS SIDE) | FUSE HOLDER (30 AMP) |
| CCX 16 YEL | ORG WIRE ON AIR COMPRESSOR | AIR PRESSURE SWITCH ON AIR TANK |
| CCY 16 YEL | HWH WIRING (BATTERY POWER) | SLIDEOUT ROOM SWITCH (POSITIVE) |
| CCZ 16 YEL | HWH WIRING (SWITCHED BATTERY POWER) | SLIDEOUT ROOM #1 SWITCH (POSITIVE) |
| DDA 16 YEL | HWH WIRING (PUMP RELAY CONTROL) | SLIDEOUT ROOM SWITCH (POSITIVE) |
| ddb 14 YEL | REAR AUTO HEATER CIRCUIT BREAKER | REAR AUTO HEATER RELAY (POWER) |
| DDC 14 YEL | REAR AUTO HEATER RELAY (SWITCHED POWER) | REAR AUTO HEATER SWITCH (COMMON TERMINAL) |
| DDD 14 YEL | MODULE-CHARGE CONTROL RELAY OUTPUT | AUX-START SOLENOID RELAY |
| DDE 14 YEL | AUX-START SOLENOID RELAY | AUX-START SOLENOID |
| DDF 10 YEL | HEATER BLOWER CIRCUIT BREAKER | HEATER BLOWER RELAY |

| WIRE IDENTIFICATION CHART | | |
|---------------------------|--|---|
| CODE/COLOR | FROM: | TO: |
| DDG 10 YEL | CIRCUIT BREAKER BUSS BAR | CHASSIS BATTERY FEED CIRCUIT BREAKER |
| DDH 14 YEL | FREIGHTLINER RUN ONLY TRIGGER CIRCUIT | HEATER BLOWER RELAY |
| DDJ 16 WHT | CHASSIS PARKING BRAKE TRIGGER CIRCUIT | LEVELING SYSTEM PARKING BRAKE SENSOR WIRE |
| DDK 16 YEL | HWH WIRING (PUMP RELAY CONTROL) | REAR SLIDEOUT ROOM SWITCH (POSITIVE) |
| DDL 14 WHT | FRONT LEFT AUTOMOTIVE LAMPS | GROUND |
| DDM 14 WHT | FRONT RIGHT AUTOMOTIVE LAMPS | GROUND |
| DDN 16 YEL | TIMER MODULE | CHECK ANTENNA LIGHT |
| DDP 12 YEL | OVERCURRENT PROTECTION (20A BREAKER TYPICAL) | INVERTER FEED (INVERTER NUMBER 2) |
| DDR 12 WHT | INVERTER (INVERTER NUMBER 2) | GROUND |
| DDS 12 WHT | INVERTER CHASSIS (INVERTER NUMBER 2) | GROUND |
| DDT 12 YEL | POWER COMPT DOOR LOCK RELAY (RIGHT SIDE) | POWER COMPT DOOR LOCK MOTOR(S) (RIGHT SIDE) |
| DDU 12 WHT | POWER COMPT DOOR UNLOCK RELAY (RIGHT SIDE) | POWER COMPT LOCK MOTOR(S) (UNLOCK) (RIGHT SIDE) |
| DDV 12 YEL | POWER COMPT DOOR LOCK RELAY (LEFT SIDE) | POWER COMPT LOCK MOTOR(S) (LOCK) (LEFT SIDE) |
| DDW 12 WHT | POWER COMPT DOOR UNLOCK RELAY (LEFT SIDE) | POWER COMPT LOCK MOTOR(S) (UNLOCK) (LEFT SIDE) |
| DDX 12 YEL | OVERCURRENT PROTECTION (20A BREAKER TYPICAL) | POWER COMPT DOOR LOCK/ UNLOCK RELAY (RIGHT SIDE) |
| DDY 12 YEL | OVERCURRENT PROTECTION (20A BREAKER TYPICAL) | POWER COMPT DOOR LOCK/ UNLOCK RELAY (LEFT SIDE) |
| DDZ 12 YEL | POWER COMPT DOOR LOCK SWITCH (LOCK) (PIN 1) | POWER COMPT DOOR LOCK RELAY (PIN 86) |
| EEA 12 WHT | POWER COMPT DOOR LOCK SWITCH (UNLOCK) (PIN 5) | POWER COMPT DOOR UNLOCK RELAY (PIN 86) |
| EEB 12 WHT | POWER COMPT DOOR LOCK RELAYS (LEFT SIDE) | GROUND |

| WIRE IDENTIFICATION CHART | | |
|---------------------------|---|--|
| CODE/COLOR | FROM: | TO: |
| EEC 12 YEL | 25 AMP BREAKER IN 12 VOLT PANEL | SOFA RECLINER SWITCH SOFA 4-WAY RECLINER |
| EED 12 WHT | SOFA RECLINER SWITCH SOFA 4-WAY RECLINER | GROUND |
| EEE 14 YEL | OVERCURRENT PROTECTION (15A BREAKER TYPICAL) | 12V POWER JACK |
| EEF 14 WHT | 12V POWER JACK | GROUND |
| EEG 12 WHT | POWER COMPT DOOR LOCK RELAYS (RIGHT SIDE) | GROUND |
| EEH 12 YEL | SOFA RECLINER SWITCH EXTEND | SOFA RECLINER MOTOR SOFA 4-WAY |
| EEJ 12 YEL | SOFA RECLINER SWITCH RETRACT | SOFA RECLINER MOTOR SOFA 4-WAY |
| EEK 18 YEL | AUDIO AMPLIFIER | LH FRT SPKR (+) |
| EEL 18 WHT | AUDIO AMPLIFIER | LH FRT SPKR (-) |
| EEM 18 YEL | AUDIO AMPLIFIER | RH FRT SPKR (+) |
| EEN 18 WHT | AUDIO AMPLIFIER | RH FRT SPKR (-) |
| EEP 18 YEL | AUDIO AMPLIFIER | LH RR SPKR (+) |
| EER 18 WHT | AUDIO AMPLIFIER | LH RR SPKR (-) |
| EES 18 YEL | AUDIO AMPLIFIER | RH RR SPKR (+) |
| EET 18 WHT | AUDIO AMPLIFIER | RH RR SPKR (-) |
| EEU 18 YEL | AUDIO AMPLIFIER | CTR CHANNEL SPKR (+) |
| EEW 18 WHT | AUDIO AMPLIFIER | CTR CHANNEL SPKR (-) |
| EEY 12/10 YEL | PASSENGER AUTO A/C FEED CIRCUIT | PASSENGER AUTO A/C BLOWER (USE 10 IF OVER 6') |
| EEZ 10 WHT | PASSENGER AUTO A/C MOTOR | GROUND |

| WIRE IDENTIFICATION CHART | | |
|---------------------------|---|---|
| CODE/COLOR | FROM: | TO: |
| EEZ 12/10 YEL | OVERCURRENT PROTECTION (30A BREAKER TYPICAL) | PASSENGER HI-SPEED HEATER FAN (USER 10 IF OVER 6') |
| FFA 10 YEL | PASSENGER HEATER BLOWER CIRCUIT BREAKER | PASSENGER HEATER BLOWER RELAY |
| FFB 10 YEL | OVERCURRENT PROTECTION (30A BREAKER TYPICAL) | POWER LOUNGE CHAIR |
| FFC 10 WHT | POWER LOUNGE CHAIR | GROUND |
| FFD 12 YEL | OVERCURRENT PROTECTION (30A BREAKER TYPICAL) | AWNING CONTROL BOX (12V POSITIVE) |
| FFE 12 WHT | AWNING CONTROL BOX | GROUND |
| FFF 12 YEL | AWNING CONTROL BOX | DOOR AWNING (MOTOR POSITIVE) |
| FFG 12 WHT | DOOR AWNING (MOTOR GROUND) | AWNING CONTROL BOX |
| FFH 12 YEL | AWNING CONTROL BOX | PATIO AWNING (MOTOR POSITIVE) |
| FFJ 12 WHT | PATIO AWNING (MOTOR GROUND) | AWNING CONTROL BOX |
| FFK 16 YEL | AWNING CONTROL BOX | DOOR AWNING SWITCH (EXTEND) |
| FFL 16 YEL | DOOR AWNING SWITCH (COMMON) | AWNING CONTROL BOX |
| FFM 16 YEL | AWNING CONTROL BOX | DOOR AWNING SWITCH (RETRACT) |
| FFN 16 YEL | AWNING CONTROL BOX | PATIO AWNING SWITCH (EXTEND) |
| FFP 16 YEL | PATIO AWNING SWITCH (COMMON) | AWNING CONTROL BOX |
| FFR 16 YEL | AWNING CONTROL BOX | PATIO AWNING SWITCH (RETRACT) |
| FFS 14 WHT | RELAY (PIN 30) | AWNING CONTROL BOX |
| FFT 14 WHT | PATIO AWNING SWITCH | AWNING CONTROL BOX |
| FFU 16 YEL | AWNING SELECTOR SWITCH (DOOR AWNING) | AWNING CONTROL SWITCH (DOOR AWNING) |

| WIRE IDENTIFICATION CHART | | |
|---------------------------|--|---|
| CODE/COLOR | FROM: | TO: |
| FFV 16 YEL | AWNING SELECTOR SWITCH (PATIO AWNING) | AWNING CONTROL SWITCH (PATIO AWNING) |
| FFW 14 YEL | LOUNGE LAMPS SWITCH #1 | LOUNGE LAMPS SWITCH #2 |
| FFX 14 YEL | LOUNGE LAMPS SWITCH #1 | LOUNGE LAMPS SWITCH #2 |
| FFY 14 YEL | CEILING FAN SWITCH | CEILING FAN |
| FFZ 14 YEL | OVERCURRENT PROTECTION (15A FUSE/BREAKER TYPICAL) | COACH LIGHTING, ETC CIRCUIT #7 (REF GGA) |
| GGA 14 WHT | COACH LIGHTING (REF-FFZ) | GROUND |
| GGB 14 YEL | POWER LIFT VENT | POWER LIFT SWITCH (UP) |
| GGC 14 YEL | POWER LIFT VENT | POWER LIFT SWITCH (DOWN) |
| GGD 16 YEL | CONTROL MODULE (LEFT FRONT SLIDE) (STOP) | SLIDEOUT SWITCH (LEFT FRONT SLIDE) |
| GGE 16 YEL | CONTROL MODULE (LEFT FRONT SLIDE) (GREEN LED) | SLIDEOUT SWITCH (LEFT FRONT SLIDE) |
| GGF 16 YEL | CONTROL MODULE (LEFT FRONT SLIDE) (RED LED) | SLIDEOUT SWITCH (LEFT FRONT SLIDE) |
| GGG 16 YEL | CONTROL MODULE (LEFT FRONT SLIDE) (SIGNAL) | LEFT FRONT SLIDE, FRONT RAM (ENCODER) |
| GGH 16 YEL | CONTROL MODULE (LEFT FRONT SLIDE) (+) | LEFT FRONT SLIDE, FRONT RAM (ENCODER) |
| GGJ 16 WHT | CONTROL MODULE (LEFT FRONT SLIDE) (-) | LEFT FRONT SLIDE, FRONT RAM (ENCODER) |
| GGK 16 YEL | CONTROL MODULE (LEFT FRONT SLIDE) (SIGNAL) | LEFT FRONT SLIDE, REAR RAM (ENCODER) |
| GGL 16 YEL | CONTROL MODULE (LEFT FRONT SLIDE) (+) | LEFT FRONT SLIDE, REAR RAM (ENCODER) |
| GGM 16 WHT | CONTROL MODULE (LEFT FRONT SLIDE) (-) | LEFT FRONT SLIDE, REAR RAM (ENCODER) |
| GGN 12 YEL | CONTROL MODULE (RAM #2) | SLIDEOUT ACTUATOR DRIVE LEAD #1 |
| GGP 12 YEL | CONTROL MODULE (RAM #2) | SLIDEOUT ACTUATOR DRIVE LEAD #2 |

| WIRE IDENTIFICATION CHART | | |
|---------------------------|--|---|
| CODE/COLOR | FROM: | TO: |
| GGR 16 YEL | FRONT ROOF HEAT PUMP | THERMOSTAT (W TERMINAL) |
| GGS 16 YEL | REAR ROOF HEAT PUMP | THERMOSTAT (W TERMINAL) |
| GGT 12 YEL | SOFA RECLINER SWITCH EXTEND | SOFA RECLINER MOTOR SOFA 4-WAY |
| GGU 12 YEL | SOFA RECLINER SWITCH RETRACT | SOFA RECLINER MOTOR SOFA 4-WAY |
| GGV 14 WHT | GPS (BLACK WIRE) | GROUND |
| GGW 16 YEL | GPS (GREEN/WHITE WIRE) | VEHICLE SPEED SENSOR (CHASSIS SUPPLIED) |
| GGX 14 YEL | 10 OHM RESISTOR * | BEDROOM CEILING FAN (LOW SPEED) |
| GGY 14 YEL | BATHROOM VENT SWITCH | BATHROOM VENT |
| GGZ 14 YEL | BEDROOM VENT SWITCH | BEDROOM VENT |
| HHA 14 YEL | OVERCURRENT PROTECTION (15A FUSE/BREAKER TYPICAL) | COACH VENTS/LAMPS (REF HHB) |
| HHB 14 WHT | COACH VENTS/LAMPS (REF HHA) | GROUND |
| HHC 12 YEL | STEP COVER SWITCH | STEP COVER MOTOR (+)RETRACT, (-)EXTEND |
| HHD 12 YEL | STEP COVER SWITCH | STEP COVER MOTOR (-)EXTEND, (+)RETRACT |
| HHE 16 YEL | SLIDEOUT ROOM SWITCH (ROOM THREE EXTEND) | HWH WIRING (ROOM THREE EXTEND) |
| HHF 16 YEL | SLIDEOUT ROOM SWITCH (ROOM THREE RETRACT) | HWH WIRING (ROOM THREE RETRACT) |
| HHG 16 YEL | SLIDEOUT ROOM SWITCH (ROOM FOUR EXTEND) | HWH WIRING (ROOM FOUR EXTEND) |
| HHH 16 YEL | SLIDEOUT ROOM SWITCH (ROOM FOUR RETRACT) | SLIDEOUT ROOM SWITCH (ROOM FOUR RETRACT) |
| HHJ 14 YEL | 110V WATER HEATER TRIGGER SWITCH | WATER HEATER RELAY |
| HHK 14 YEL | DRIVER'S POWER SUNVISOR SWITCH | DRIVER'S POWER SUNVISOR |

| WIRE IDENTIFICATION CHART | | |
|---------------------------|---|--|
| CODE/COLOR | FROM: | TO: |
| HHL 14 YEL | DRIVER'S POWER SUNVISOR SWITCH | DRIVER'S POWER SUNVISOR |
| HHM 14 YEL | PASS POWER SUNVISOR SWITCH | PASS POWER SUNVISOR |
| HHN 14 YEL | PASS POWER SUNVISOR SWITCH | PASS POWER SUNVISOR |
| HHP 14 YEL | HOT WATER HEAT CONTROL BOARD (F1) | ZONE 1 FAN SPEED SWITCH |
| HHR 14 YEL | ZONE 1 FAN SPEED SWITCH | ZONE 1 HEATER FAN |
| HHS 16 YEL | HOT WATER HEAT CONTROL BOARD (TC) | ZONE 2 & 3 THERMOSTAT |
| HHT 16 YEL | HOT WATER HEAT CONTROL BOARD (T2) | ZONE 2 THERMOSTAT |
| HHU 14 YEL | HOT WATER HEAT CONTROL BOARD (F2) | ZONE 2 FAN SPEED SWITCH |
| HHV 14 YEL | ZONE 2 FAN SPEED SWITCH | ZONE 2 HEATER FAN |
| HHW 16 YEL | HOT WATER HEAT CONTROL BOARD (T3) | ZONE 3 THERMOSTAT |
| HHX 14 YEL | HOT WATER HEAT CONTROL BOARD (F3) | ZONE 3 HEATER FAN |
| HHY 16 WHT | AWNING CONTROL BOX | WIND SENSOR (NEGATIVE) |
| HHZ 16 YEL | AWNING CONTROL BOX | WIND SENSOR (POSITIVE) |
| JJA 16 YEL | AWNING CONTROL BOX | WIND SENSOR TEMPERATURE OUTPUT |
| JJB 16 YEL | AWNING CONTROL BOX | WIND SENSOR SPEED OUTPUT |
| JJC 14 YEL | ENGINE HEATER CIRCULATING PUMP SWITCH | HOT WATER HEAT CONTROL PANEL (BLU/BLK WIRE) |
| JJD 10 YEL | OVERCURRENT PROTECTION (25 FUSE TYPICAL) | HOT WATER HEAT CONTROL BOARD |
| JJE 10 WHT | HOT WATER HEAT CONTROL BOARD | GROUND |
| JJF 14 YEL | SATELLITE POWER SWITCH | SATELLITE-AUTO SEEK |

| WIRE IDENTIFICATION CHART | | |
|---------------------------|--|---|
| CODE/COLOR | FROM: | TO: |
| JJG 12 YEL | OVERCURRENT PROTECTION (20 AMP BREAKER TYPICAL) | SLIDEOUT ROOM CONTROL SWITCH (RAM #3) |
| JJH 12 WHT | SLIDEOUT ROOM CONTROL SWITCH (RAM #3) | GROUND |
| JJJ 12 YEL | SLIDEOUT ROOM CONTROL SWITCH (RAM #3) | SLIDEOUT DRIVE MOTOR LEAD #1 |
| JJK 12 YEL | SLIDEOUT ROOM CONTROL SWITCH (RAM #3) | SLIDEOUT DRIVE MOTOR LEAD #2 |
| JJL 12 YEL | OVERCURRENT PROTECTION (20 AMP BREAKER TYPICAL) | SLIDEOUT ROOM CONTROL SWITCH (RAM #2) |
| JJM 16 YEL | HWH WIRING (SWITCHED BATTERY POWER) | SLIDEOUT ROOM SWITCH #2 (SWITCHED EXTEND/RETRACT PWR) |
| JJN 16 YEL | HWH WIRING (SWITCHED BATTERY POWER) | SLIDEOUT ROOM SWITCH #3 (SWITCHED EXTEND/RETRACT PWR) |
| JJP 16 YEL | HWH WIRING (SWITCHED BATTERY POWER) | SLIDEOUT ROOM SWITCH #4 (SWITCHED EXTEND/RETRACT PWR) |
| JJR 16 YEL | REMOTE SWITCH (EXTEND) | PATIO AWNING CONTROL MODULE (RELAY POSITION 87A, EXTEND) |
| JJS 12 YEL | REMOTE SWITCH | DOOR AWNING CONTROL RELAY (RELAY POSITION 87A, EXTEND) |
| JJT 14 YEL | OVERCURRENT PROTECTION (15A FUSE/BREAKER TYPICAL) | COACH 12V RECEPTACLES (REF JJU) |
| JJU 14 WHT | COACH 12V RECEPTACLES (REF JJT) | GROUND |
| JJV 14 YEL | MONITOR PANEL LAMP SWITCH | MONITOR PANEL LAMP |
| JJW 14 YEL | RUN ONLY POWER BREAKER | RUN ONLY POWER RELAY |
| JJX 14 YEL | RUN ONLY POWER RELAY | GENERAL PURPOSE (RUN ONLY FEED) |
| JJY 14 YEL | RUN/ACC POWER #1 BREAKER | RUN/ACC POWER #1 RELAY |
| JJZ 14 YEL | RUN/ACC POWER #1 RELAY (REF LLD) | GENERAL PURPOSE (RUN/ACC FEED #1) |
| KKA 14 YEL | RUN/ACC POWER #2 BREAKER | RUN/ACC POWER #2 RELAY |
| KKB 14 YEL | RUN/ACC POWER #2 RELAY (REF LLE) | GENERAL PURPOSE (RUN/ACC FEED #2) |

| WIRE IDENTIFICATION CHART | | |
|---------------------------|---|---|
| CODE/COLOR | FROM: | TO: |
| KKC 12 YEL | POWER SEAT RELAY | POWER SEAT (HEATER) |
| KKD 16 YEL | CONFIRMATION EMERGENCY SHUT OFF SWITCH (IN COACH) | EMERGENCY SHUT OFF SWITCH (ON REMOTE FILL BRACKET) |
| KKE 16 YEL | EMERGENCY SHUT OFF SWITCH (ON REMOTE FILL BRACKET) | EMERGENCY SHUT OFF SOLENOID (ON LP TANK) |
| KKF 6 BLK | BATTERY DISCONNECT RELAY | COACH BUSS BAR |
| KKG 8 BLK | BATTERY MODE SOLENOID | CHASSIS BUSS BAR |
| KKH 14 YEL | EXTERIOR SERVICE LAMP SWITCH #1 | EXTERIOR SERVICE LAMP SWITCH #2 |
| KKJ 14 YEL | EXTERIOR SERVICE LAMP SWITCH #1 | EXTERIOR SERVICE LAMP SWITCH #2 |
| KKK 16 YEL | HWH WIRING (SWITCHED BATTERY POWER) | SLIDEOUT ROOM #2 SWITCH (POSITIVE) |
| KKL 16 YEL | HWH WIRING (SWITCHED BATTERY POWER) | SLIDEOUT ROOM #3 SWITCH (POSITIVE) |
| KKM 16 YEL | HWH WIRING (SWITCHED BATTERY POWER) | SLIDEOUT ROOM #4 SWITCH (POSITIVE) |
| KKN 14 YEL | KEYLESS ENTRY PORCH LIGHT OUTPUT | PORCH/STEP/MAP LAMP |
| KKP 14 YEL | LOUNGE CEILING ROPE LAMP SWITCH (CIRCUIT #1) | LOUNGE CEILING ROPE LAMP (REF CIRCUIT SSZ) |
| KKR 14 YEL | BEDROOM CEILING ROPE LAMP SWITCH | BEDROOM CEILING ROPE LAMP |
| KKS 14 YEL | BEDROOM VALANCE LAMP SWITCH | BEDROOM VALANCE LAMP |
| KKT 14 YEL | BEDROOM "MOOD" LAMP SWITCH | BEDROOM "MOOD" LAMP |
| KKU 16 YEL | REAR TV SPEAKER OUTPUT (RIGHT POSITIVE) | RIGHT SPEAKER (POSITIVE) |
| KKV 16 WHT | REAR TV SPEAKER OUTPUT (RIGHT NEGATIVE) | RIGHT SPEAKER (NEGATIVE) |
| KKW 16 YEL | REAR TV SPEAKER OUTPUT (LEFT POSITIVE) | LEFT SPEAKER (POSITIVE) |
| KKX 16 WHT | REAR TV SPEAKER OUTPUT (LEFT NEGATIVE) | LEFT SPEAKER (NEGATIVE) |

| WIRE IDENTIFICATION CHART | | |
|---------------------------|--|--|
| CODE/COLOR | FROM: | TO: |
| KKY 14 YEL | OVERCURRENT PROTECTION (15A FUSE/BREAKER TYPICAL) | COACH LIGHTING,ETC CIRCUIT #8 (REF KKZ) |
| KKZ 14 WHT | COACH LIGHTING (REF KKY) | GROUND |
| LLA 14 YEL | OVERCURRENT PROTECTION (15A FUSE/BREAKER TYPICAL) | COACH LIGHTING,ETC CIRCUIT #9 (REF LLB) |
| LLB 14 WHT | COACH LIGHTING (REF LLA) | GROUND |
| LLC 14 YEL | SEAT HEATER BREAKER (15 AMP BREAKER TYPICAL) | SEAT HEATER RELAY POSITION 30 |
| LLD 14 WHT | RUN/ACC FEED #1 (REF JJZ) | GROUND |
| LLE 14 WHT | RUN/ACC FEED #2 (REF KKB) | GROUND |
| LLF 14 YEL | DOME LAMP RELAY | DOME LAMP |
| LLG 10/12 YEL | TRAILER BRAKE SIGNAL (OUTPUT FROM CONTROLLER) | TRAILER CONNECTOR (ELECTRIC BRAKES) |
| LLH 14 WHT | RUN ONLY GROUND SOURCE (CHASSIS SUPPLIED) | AUX START RELAY |
| LLJ 14 YEL | AUX START RELAY (RUN ONLY POWER) | AUX START SWITCH |
| LLK 10 YEL | CHASSIS BREAKER PANEL (LH FRT SLIDE)(FRT RAM) | CONTROL MODULE (LH FRT SLIDE) |
| LLL 10 WHT | CHASSIS GROUND BAR (LH FRT SLIDE)(FRT RAM) | CONTROL MODULE (LH FRT SLIDE) |
| LLM 10 YEL | CHASSIS BREAKER PANEL (LH FRT SLIDE)(REAR RAM) | CONTROL MODULE (LH FRT SLIDE) |
| LLN 10 WHT | CHASSIS GROUND BAR (LH FRT SLIDE)(REAR RAM) | CONTROL MODULE (LH FRT SLIDE) |
| LLP 10 YEL | CHASSIS BREAKER PANEL (REAR SLIDE RAM) | CONTROL MODULE (REAR SLIDE) |
| LLR 10 WHT | CHASSIS GROUND BAR (REAR SLIDE RAM) | CONTROL MODULE (REAR SLIDE) |
| LLS 10 YEL | CONTROL MODULE (LEFT FRONT SLIDE) | LT FRT SLIDE FRT RAM (MOTOR DRIVE LINE) |
| LLT 10 YEL | CONTROL MODULE (LEFT FRONT SLIDE) | LT FRT SLIDE FRT RAM (MOTOR DRIVE LINE) |

| WIRE IDENTIFICATION CHART | | |
|---------------------------|--|--|
| CODE/COLOR | FROM: | TO: |
| LLU 10 YEL | CONTROL MODULE (LEFT FRONT SLIDE) | LT FRT SLIDE RR RAM (MOTOR DRIVE LINE) |
| LLV 10 YEL | CONTROL MODULE (REAR SLIDE) | REAR SLIDEOUT RAM (MOTOR DRIVE LINE) |
| LLW 10 YEL | CONTROL MODULE (LEFT FRONT SLIDE) | LT FRT SLIDE RR RAM (MOTOR DRIVE LINE) |
| LLX 10 YEL | CONTROL MODULE (REAR SLIDE) | REAR SLIDEOUT RAM (MOTOR DRIVE LINE) |
| LLY 16 WHT | CONTROL MODULE (REAR SLIDE)(GROUND) | SLIDEOUT SWITCH (REAR SLIDEOUT) |
| LLZ 16 YEL | CONTROL MODULE (REAR SLIDE)(RETRACT) | SLIDEOUT SWITCH (REAR SLIDEOUT) |
| MMA 16 YEL | CONTROL MODULE (REAR SLIDE)(STOP) | SLIDEOUT SWITCH (REAR SLIDEOUT) |
| MMB 16 YEL | CONTROL MODULE (REAR SLIDE)(GREEN LED) | SLIDEOUT SWITCH (REAR SLIDEOUT) |
| MMC 16 YEL | CONTROL MODULE (REAR SLIDE)(EXTEND) | SLIDEOUT SWITCH (REAR SLIDEOUT) |
| MMD 16 YEL | CONTROL MODULE (REAR SLIDE)(RED LED) | SLIDEOUT SWITCH (REAR SLIDEOUT) |
| MME 10 YEL | CHASSIS SIDE OF SOLENOID (FRT LT/REAR SLIDE RAMS) | BREAKER PANEL BUSS BAR (FRT LT/REAR SLIDE RAMS) |
| MMF 10 YEL | CHASSIS SIDE OF SOLENOID (FRT RT SLIDE RAMS) | BREAKER PANEL BUSS BAR (FRT RT SLIDE RAMS) |
| MMG 10 YEL | CHASSIS SIDE OF SOLENOID (REAR SLIDE RAM) | BREAKER PANEL (REAR SLIDE RAM) |
| MMH 16 YEL | OVERCURRENT PROTECTION (6 AMP BREAKER TYPICAL) | POWER SUNVISOR SWITCH |
| MMJ 16 WHT | GROUND | POWER SUNVISOR SWITCH |
| MMK 16 YEL | BEDROOM STEREO (LEFT SPEAKER REF) | CROSS OVER BOX (POSITIVE) |
| MML 16 WHT | BEDROOM STEREO (LEFT SPEAKER REF) | CROSS OVER BOX (NEGATIVE) |
| MMM 16 YEL | BEDROOM STEREO (RIGHT SPEAKER REF) | CROSS OVER BOX (POSITIVE) |
| MMN 16 WHT | BEDROOM STEREO (RT/WOOFER SPKER REF) | CROSS OVER BOX (NEGATIVE) |

| WIRE IDENTIFICATION CHART | | |
|---------------------------|--|--|
| CODE/COLOR | FROM: | TO: |
| MMP 16 YEL | CROSS OVER COIL (POSITIVE) | SUBWOOFER (BEDROOM) |
| MMR 14 YEL | CHASSIS TOW MARKER LAMPS CIRCUIT | TRAILER CONNECTOR (TAIL/MARKER LAMPS) |
| MMS 12 YEL | +12V | PASSENGER AC/HEATER CONTROLS |
| MMT 12 YEL | PASSENGER FAN SWITCH (LOW SPEED) | PASSENGER FAN |
| MMU 12 YEL | PASSENGER FAN SWITCH (MED SPEED) | PASSENGER FAN |
| MMV 12 YEL | PASSENGER FAN SWITCH (HIGH SPEED) | PASSENGER FAN |
| MMW 16 YEL | +12V | PASSENGER CONTROL PANEL LAMPS |
| MMX 16 WHT | PASSENGER CONTROL PANEL LAMPS | GROUND |
| MMY 16 WHT | PASSENGER TEMP AND VENT CONTROL | GROUND |
| MMZ 12 YEL | SLIDEOUT ROOM CONTROL SWITCH (RAM #1) | SLIDEOUT DRIVE MOTOR LEAD #1 |
| NNA 12 YEL | SLIDEOUT ROOM CONTROL SWITCH (RAM #1) | SLIDEOUT DRIVE MOTOR LEAD #2 |
| NNB 16 YEL | CONTROL MODULE (FRONT SLIDE) (SIGNAL) | FRONT SLIDE FRONT RAM (ENCODER) |
| NNC 16 YEL | CONTROL MODULE (FRONT SLIDE) (+) | FRONT SLIDE FRONT RAM (ENCODER) |
| NND 16 WHT | CONTROL MODULE (FRONT SLIDE) (-) | FRONT SLIDE FRONT RAM (ENCODER) |
| NNE 16 YEL | CONTROL MODULE (FRONT SLIDE) (SIGNAL) | FRONT SLIDE REAR RAM (ENCODER) |
| NNF 16 YEL | CONTROL MODULE (FRONT SLIDE) (+) | FRONT SLIDE REAR RAM (ENCODER) |
| NNG 16 WHT | CONTROL MODULE (FRONT SLIDE) (-) | FRONT SLIDE REAR RAM (ENCODER) |
| NNH 12 YEL | CONTROL MODULE (RAM #2) | SLIDEOUT ACTURATOR DRIVE LEAD #1 |
| NNJ 12 YEL | CONTROL MODULE (RAM #2) | SLIDEOUT ACTURATOR DRIVE LEAD #2 |

| WIRE IDENTIFICATION CHART | | |
|---------------------------|--|--|
| CODE/COLOR | FROM: | TO: |
| NNK 16 YEL | KEYLESS ENTRY TOUCH PAD SIGNAL | ENTRANCE DOOR TOUCH PAD |
| NNL 16 YEL | PASSENGER TEMP CONTROL (CONTROL OUT) | PASSENGER AC/HEATER |
| NNM 16 YEL | PASSENGER VENT CONTROL (CONTROL OUT) | PASSENGER VENT |
| NNN 16 YEL | CONTROL MODULE (RIGHT FRONT SLIDE) (STOP) | SLIDEOUT SWITCH (RIGHT FRONT SLIDE) |
| NNP 16 YEL | CONTROL MODULE (RIGHT FRONT SLIDE) (GREEN LED) | SLIDEOUT SWITCH (RIGHT FRONT SLIDE) |
| NNR 16 YEL | CONTROL MODULE (RIGHT FRONT SLIDE) (RED LED) | SLIDEOUT SWITCH (RIGHT FRONT SLIDE) |
| NNS 16 WHT | CONTROL MODULE (RIGHT FRONT SLIDE) (GROUND) | SLIDEOUT SWITCH (RIGHT FRONT SLIDEOUT) |
| NNT 16 YEL | CONTROL MODULE (RIGHT FRONT SLIDE) (SIGNAL) | RIGHT FRONT SLIDE, FRONT RAM (ENCODER) |
| NNU 16 YEL | CONTROL MODULE (RIGHT FRONT SLIDE) (+) | RIGHT FRONT SLIDE, FRONT RAM (ENCODER) |
| NNV 16 WHT | CONTROL MODULE (RIGHT FRONT SLIDE) (-) | RIGHT FRONT SLIDE, FRONT RAM (ENCODER) |
| NNW 16 YEL | CONTROL MODULE (RIGHT FRONT SLIDE) (SIGNAL) | RIGHT FRONT SLIDE, REAR RAM (ENCODER) |
| NNX 16 YEL | CONTROL MODULE (RIGHT FRONT SLIDE) (+) | RIGHT FRONT SLIDE, REAR RAM (ENCODER) |
| NNY 16 WHT | CONTROL MODULE (RIGHT FRONT SLIDE) (-) | RIGHT FRONT SLIDE, REAR RAM (ENCODER) |
| NNZ 10 YEL | CHASSIS BREAKER PANEL (RH FRT SLIDE) (FRT RAM) | CONTROL MODULE (RIGHT FRONT SLIDE) |
| PPA 10 WHT | CHASSIS GROUND BAR (RH FRT SLIDE) (FRT RAM) | CONTROL MODULE (RIGHT FRONT SLIDE) |
| PPB 10 YEL | CHASSIS BREAKER PANEL (RH FRT SLIDE) (REAR RAM) | CONTROL MODULE (RIGHT FRONT SLIDE) |
| PPC 10 WHT | CHASSIS GROUND BAR (RH FRT SLIDE) (REAR RAM) | CONTROL MODULE (RIGHT FRONT SLIDE) |
| PPD 10 YEL | CONTROL MODULE (RIGHT FRONT SLIDE) | RH FRT SLIDE FRT RAM (MOTOR DRIVE LINE) |
| PPE 10 YEL | CONTROL MODULE (RIGHT FRONT SLIDE) | RH FRT SLIDE FRT RAM (MOTOR DRIVE LINE) |

| WIRE IDENTIFICATION CHART | | |
|---------------------------|--|---|
| CODE/COLOR | FROM: | TO: |
| PPF 10 YEL | CONTROL MODULE (RIGHT FRONT SLIDE) | RH FRT SLIDE RR RAM (MOTOR DRIVE LINE) |
| PPG 10 YEL | CONTROL MODULE (RIGHT FRONT SLIDE) | RH FRT SLIDE RR RAM (MOTOR DRIVE LINE) |
| PPH 14 YEL | CHASSIS CLEARANCE LAMPS CRT #2 (REF MM) | CLEARANCE/MARKER LAMPS |
| PPJ 14 YEL | PASSENGER SUNVISOR SWITCH DRIVER'S SIDE | PASSENGER SUNVISOR SWITCH PASSENGER'S SIDE |
| PPK 14 YEL | PASSENGER SUNVISOR SWITCH DRIVER'S SIDE | PASSENGER SUNVISOR SWITCH PASSENGER'S SIDE |
| PPL 14 YEL | DASH RADIO ACCESSORY POWER | TV/RADIO SPEAKER SELECTOR SWITCH |
| PPM 12 YEL | OVERCURRENT PROTECTION (15A BREAKER TYPICAL) | LEFT FRONT SLIDEOUT LOCK SWITCH |
| PPN 12 WHT | LEFT FRONT SLIDEOUT LOCK SWITCH (REF PPM) | GROUND |
| PPP 12 YEL | OVERCURRENT PROTECTION (15A BREAKER TYPICAL) | RIGHT FRONT SLIDEOUT LOCK SWITCH |
| PPR 12 WHT | RIGHT FRONT SLIDEOUT LOCK SWITCH (REF PPP) | GROUND |
| PPS 12 YEL | LEFT FRONT SLIDEOUT LOCK SWITCH | LEFT FRONT SLIDEOUT LOCK MOTOR |
| PPT 12 YEL | LEFT FRONT SLIDEOUT LOCK SWITCH | LEFT FRONT SLIDEOUT LOCK MOTOR |
| PPU 12 YEL | RIGHT FRONT SLIDEOUT LOCK SWITCH | RIGHT FRONT SLIDEOUT LOCK MOTOR |
| PPV 12 YEL | RIGHT FRONT SLIDEOUT LOCK SWITCH | RIGHT FRONT SLIDEOUT LOCK MOTOR |
| PPW 14 YEL | SLIDEOUT LOCK SWITCH W/SLIDEOUT SWITCH #1 IN DASH | SLIDEOUT ROOM #1 SWITCH (POSITIVE) |
| PPX 14 YEL | SLIDEOUT LOCK SWITCH W/SLIDEOUT SWITCH #3 IN DASH | SLIDEOUT ROOM #3 SWITCH (POSITIVE) |
| PPY 14 YEL | SLIDEOUT LOCK SWITCH W/SLIDEOUT SWITCH #4 IN DASH | SLIDEOUT ROOM #4 SWITCH (POSITIVE) |
| PPZ 12 YEL | CHASSIS SUPPLIED WIRING | TRAILER TOW BATTERY FEED (7 WAY TOW CONNECTOR) |
| RRA 14 YEL | GENERAL SWITCH | GENERAL LAMP |

| WIRE IDENTIFICATION CHART | | |
|---------------------------|---|--|
| CODE/COLOR | FROM: | TO: |
| RRB 14 YEL | GENERAL SWITCH | GENERAL LAMP |
| RRC 14 YEL | GENERAL SWITCH | GENERAL LAMP |
| RRD 14 YEL | GALLEY CEILING FAN SWITCH | GALLEY CEILING FAN |
| RRE 14 YEL | 10 OHM RESISTOR | LOUNGE CEILING FAN (LOW SPEED) |
| RRF 14 YEL | BEDROOM READING LAMP SWITCH | BEDROOM READING LAMP |
| RRG 14 YEL | BEDROOM READING LAMP SWITCH #1 (2 SWITCH SYSTEM) | BEDROOM READING LAMP SWITCH #2 (2 SWITCH SYSTEM) |
| RRH 14 YEL | BEDROOM READING LAMP SWITCH #1 (2 SWITCH SYSTEM) | BEDROOM READING LAMP SWITCH #2 (2 SWITCH SYSTEM) |
| RRJ 12 WHT | SEVEN PIN CONNECTOR (TRAILER CONNECTOR) | GROUND |
| RRK 16 YEL | 2ND GALLEY HOLDING TANK | SELECTOR SWITCH |
| RRL 16 YEL | HOLDING TANK SELECTOR SWITCH | MONITOR PANEL |
| RRM 14 YEL | CENTER POWER SUNVISOR SWITCH | CENTER SUNVISOR |
| RRN 14 YEL | CENTER POWER SUNVISOR SWITCH | CENTER SUNVISOR |
| RRP 16 YEL | THERMOSTAT (LOW STAGE) | FURNACE (LOW STAGE) |
| RRR 16 YEL | THERMOSTAT (HIGH STAGE) | FURNACE (HIGH STAGE) |
| RRS 16 YEL | SLIDEOUT LOCK SWITCH (#1) | SLIDEOUT LOCK SWITCH (#2) |
| RRT 16 YEL | AWNING CONTROL BOX (LOCATED IN HOUSING PIN 1) | DOOR AWNING LIMIT SWITCH (LOCATED IN HOUSING PIN 1) |
| RRU 16 WHT | AWNING CONTROL BOX (LOCATED IN HOUSING PIN 2) | DOOR AWNING LIMIT SWITCH (LOCATED IN HOUSING PIN 2) |
| RRV 14 YEL | VIDEO CAMERA SWITCHER | MONITOR |
| RRW 14 YEL | LOCKOUT POSITIONING SWITCH | FIREPLACE LOCKOUT RECP |

| WIRE IDENTIFICATION CHART | | |
|---------------------------|---|---|
| CODE/COLOR | FROM: | TO: |
| RRX 10 YEL | 12V BREAKER PANEL (30 AMP TYPICAL) | SMART FUSE BLOCK (POSITIVE) |
| RRY 18 YEL | SMART FUSE BLOCK (COMMUNICATION BUS) | SMART FUSE SWITCH PANEL |
| RRZ 18 WHT | SMART FUSE BLOCK (COMMUNICATION GROUND) | SMART FUSE SWITCH PANEL |
| SSA 14 WHT | FRONT LEFT SLIDE LOCK (INDICATOR OUTPUT-GROUND) | FRONT LEFT LOCK SWITCH LED |
| SSB 14 WHT | FRONT RIGHT SLIDE LOCK (INDICATOR OUTPUT-GROUND) | FRONT RIGHT LOCK SWITCH LED |
| SSC 14 YEL | JACK CONTROL PANEL (LEVEL) | REMOTE AUTO LEVEL SWITCH |
| SSD 14 YEL | JACK CONTROL PANEL (STORE) | REMOTE AUTO LEVEL SWITCH |
| SSE 14 YEL | JACK CONTROL PANEL (COMMON) | REMOTE AUTO LEVEL SWITCH (+)HWH (-)KWIKEE |
| SSF 14 YEL | JACK CONTROL PANEL (INDICATOR LED) | REMOTE AUTO LEVEL SWITCH (-)HWH (+)KWIKEE |
| SSG 18 YEL | TRANSFORMER | AUTO GENERATOR START MONITOR PANEL |
| SSH 18 WHT | TRANSFORMER | AUTO GENERATOR START MONITOR PANEL |
| SSJ 10 YEL | BRAKE CONTROLLER POWER (30-AMP BREAKER TYPICAL) | BRAKE CONTROLLER (POWER INPUT) |
| SSK 14 WHT | BRAKE CONTROLLER (GROUND) | GROUND |
| SSL 14 YEL | CHASSIS REAR LAMP WIRING (LEFT TURN ONLY) | LEFT TURN SIGNAL *NOT COMBO TURN/BRAKE* |
| SSM 14 YEL | CHASSIS REAR LAMP WIRING (RIGHT TURN ONLY) | RIGHT TURN SIGNAL *NOT COMBO TURN/BRAKE* |
| SSN 18 WHT | FRONT RIGHT SLIDEOUT LOCK END SWITCH (FROM NNS) | CONTROL MODULE (RIGHT FRONT SLIDE)(GROUND) |
| SSP 18 WHT | LEFT FRONT SLIDEOUT LOCK END SWITCH (FROM DS) | CONTROL MODULE (LEFT FRONT SLIDE)(GROUND) |
| SSR 16 YEL | EXTERIOR HOLDING TANK SELECTOR SWITCH | EXTERIOR MONITOR PANEL |
| SSS 16 YEL | EXTERIOR HOLDING TANK SELECTOR SWITCH | 2ND GALLEY HOLDING TANK |

| WIRE IDENTIFICATION CHART | | |
|---------------------------|--|--|
| CODE/COLOR | FROM: | TO: |
| SST 14 YEL | GALLEY LAMP SWITCH #1 | GALLEY LAMP SWITCH #2 |
| SSU 14 YEL | GALLEY LAMP SWITCH #1 | GALLEY LAMP SWITCH #2 |
| SSV 14 YEL | BATH CEILING LAMP SWITCH #1 (2 SWITCH SYSTEM) | BATH CEILING LAMP SWITCH #2 (2 SWITCH SYSTEM) |
| SSW 14 YEL | BATH CEILING LAMP SWITCH #1 (2 SWITCH SYSTEM) | BATH CEILING LAMP SWITCH #2 (2 SWITCH SYSTEM) |
| SSX 12 YEL | DOOR AWNING SWITCH | DOOR AWNING CONTROL RELAY (RELAY POSITION 87A EXTEND) |
| SSY 12 WHT | DOOR AWNING SWITCH | DOOR AWNING LIMIT SWITCH |
| SSZ 14 YEL | LOUNGE CEILING ROPE LAMP SWITCH (CIRCUIT #2) | LOUNGE CEILING ROPE LAMP (REF CIRCUIT KKP) |
| TTA 14 YEL | LEVELING SYSTEM CONTROLS | INDICATOR LAMP/ALARM (POSITIVE) |
| TTB 14 WHT | LEVELING SYSTEM CONTROLS | INDICATOR LAMP/ALARM (NEGATIVE) |
| TTC 10 YEL | CHASSIS BATTERY | SLIDEOUT LOCK BREAKER |
| TTD 14 YEL | VEHICLE LEFT HEADLAMP HI BEAM CIRCUIT | LEFT HI BEAM LAMP |
| TTE 14 YEL | RELAY | RIGHT DOCKING LAMP |
| TTF 14 YEL | RELAY | LEFT DOCKING LAMP |
| TTG 18 YEL | FRONT THERMOSTAT (MAIN) | REMOTE SENSOR |
| TTH 18 YEL | FRONT THERMOSTAT (MAIN) | REMOTE SENSOR |
| TTJ 14 YEL | BRAKE LAMP CIRCUIT BREAKER | BRAKE LAMP RELAY |
| TTK 14 YEL | RIGHT TURNLAMP CIRCUIT BREAKER | RIGHT TURN LAMP RELAY |
| TTL 14 YEL | LEFT TURN LAMP CIRCUIT BREAKER | LEFT TURN LAMP RELAY |
| TTM 14 YEL | BACKUP LAMP CIRCUIT BREAKER | BACKUP LAMP RELAY |

WIRE IDENTIFICATION CHART

| CODE/COLOR | FROM: | TO: |
|---------------|---|--|
| TTN 14 YEL | PARK LAMP CIRCUIT BREAKER | PARK LAMP RELAY |
| TTP 12 YEL | AWNING CONTROL BOX | PATIO AWNING #2 (MOTOR POSITIVE) |
| TTR 12 WHT | AWNING CONTROL BOX | PATIO AWNING #2 (MOTOR GROUND) |
| TTS 16 YEL | AWNING CONTROL BOX | PATIO AWNING #2 (SWITCH EXTEND) |
| TTT 16 YEL | AWNING CONTROL BOX | PATIO AWNING #2 (SWITCH COMMON) |
| TTU 16 YEL | AWNING CONTROL BOX | PATIO AWNING #2 (SWITCH RETRACT) |
| TTV 16 YEL | AWNING CONTROL BOX | WIND SENSOR #2 (POSITIVE) |
| TTW 16 YEL | AWNING CONTROL BOX | WIND SENSOR #2 (NEGATIVE) |
| TTX 16 YEL | AWNING CONTROL BOX | WIND SENSOR #2 (SPEED OUTPUT) |
| TTY 18 YEL | CHASSIS BATT DISCONNECT RELAY (TERMINAL I) | CHASSIS BATT DISCONNECT SWITCH |
| TTZ 18 YEL | CHASSIS BATT DISCONNECT RELAY (TERMINAL S) | CHASSIS BATT DISCONNECT SWITCH |
| UUA 18 YEL | CHASSIS BATT DISCONNECT RELAY LOAD SIDE FUSE FEED | CHASSIS BATT DISCONNECT SWITCH INDICATOR LAMP |
| UUB 18 YEL | CHASSIS BATT DISCONNECT RELAY BATTERY SIDE FUSE FEED | CHASSIS BATT DISCONNECT SWITCH |
| UUC 18 WHT | CHASSIS BATT DISCONNECT SWITCH | GROUND |
| UUD 12 YEL | RIGHT REAR SLIDEOUT LOCK SWITCH | RIGHT REAR SLIDEOUT LOCK MOTOR |
| UUE 12 YEL | RIGHT REAR SLIDEOUT LOCK SWITCH | RIGHT REAR SLIDEOUT LOCK MOTOR |