



DANGER

Danger of electrical shock, burns or death. Always remove all power sources before attempting any repair, service or diagnostic work. Power can be present from shore power, generator, inverter or battery. All power sources must be disabled and secured before performing any service.



CAUTION

If you lack the skills, tools or equipment to perform diagnostic or repair work leave such work to an authorized Winnebago Industries dealer or other qualified shop.

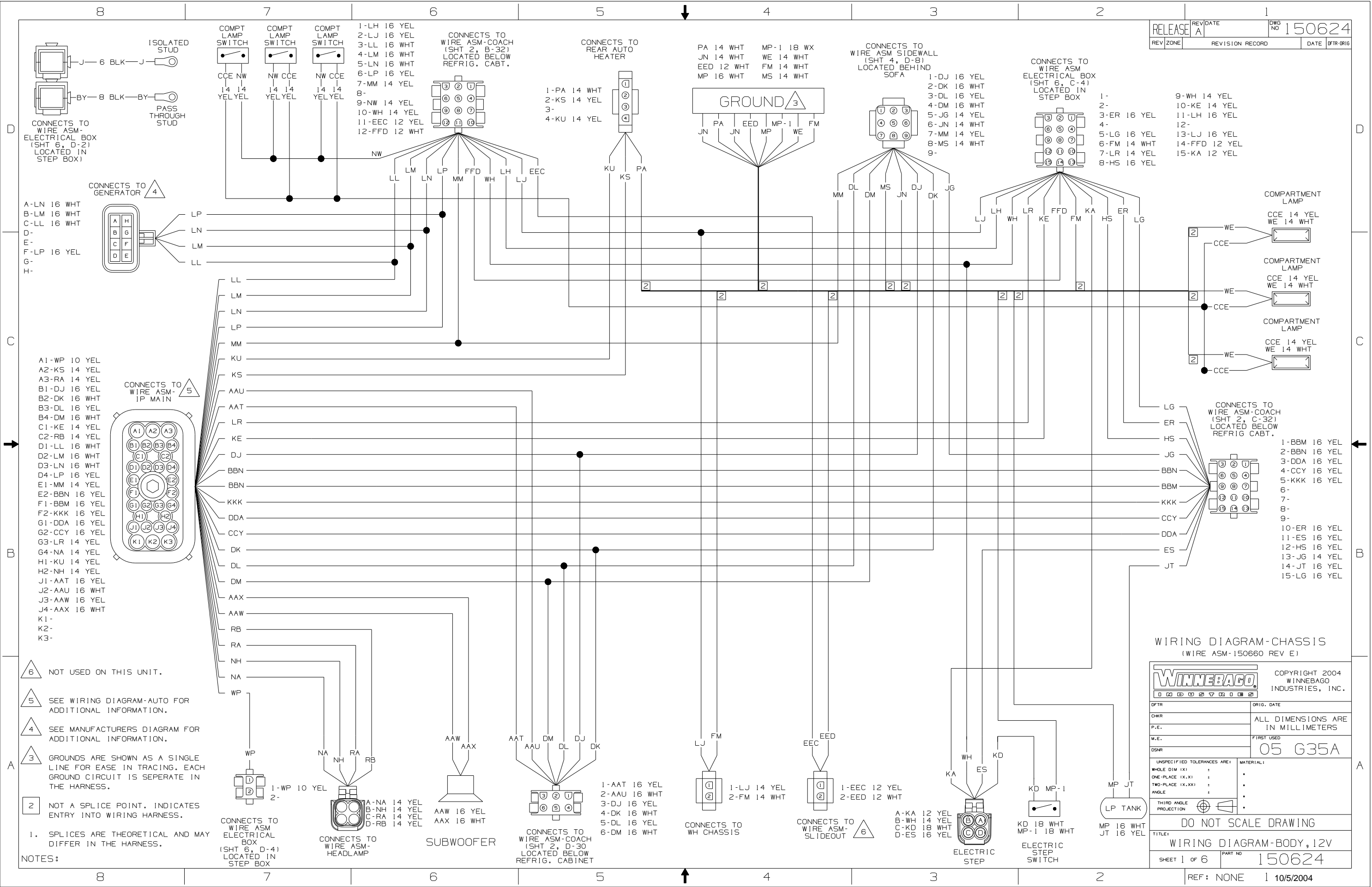

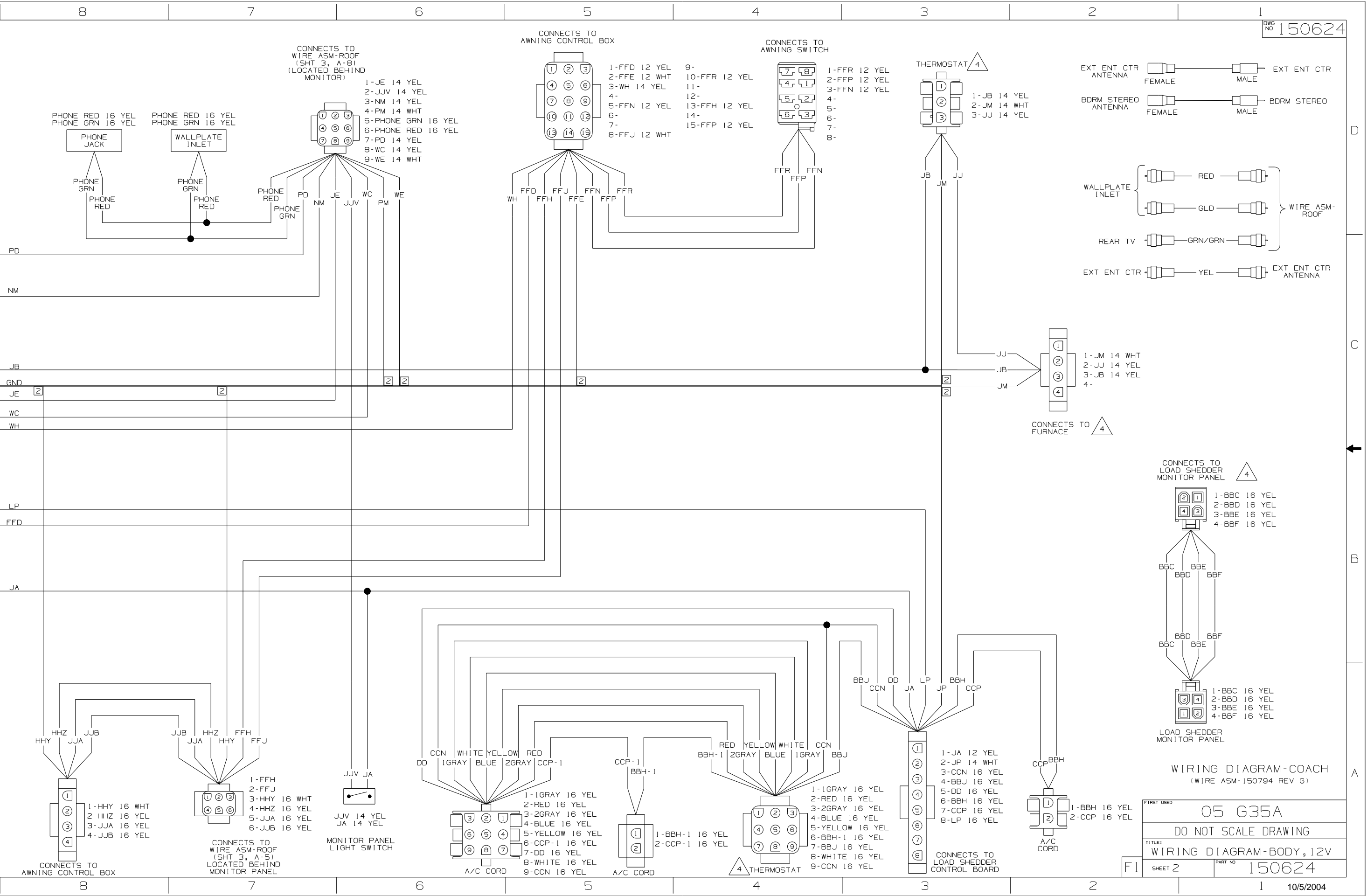

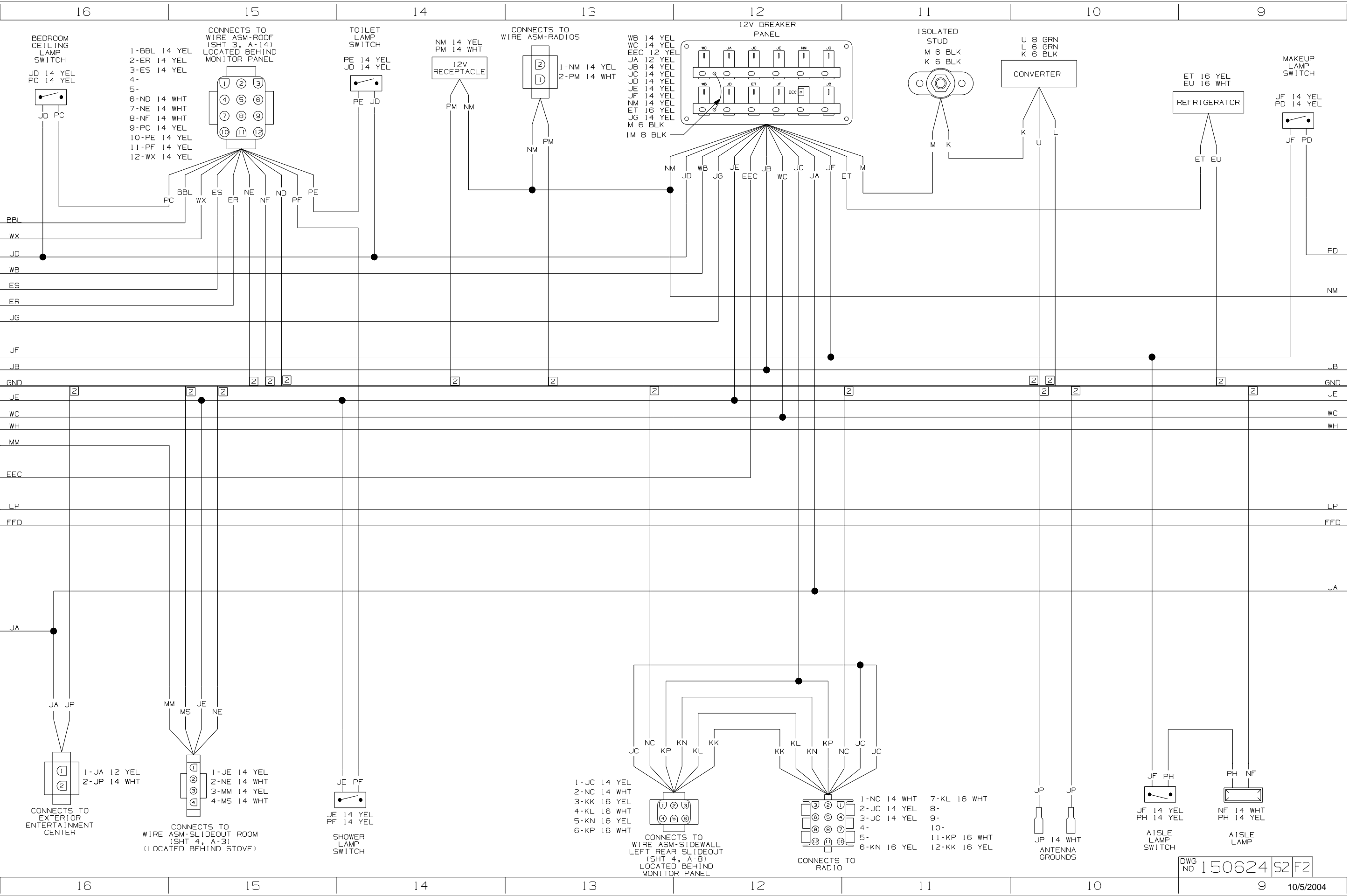

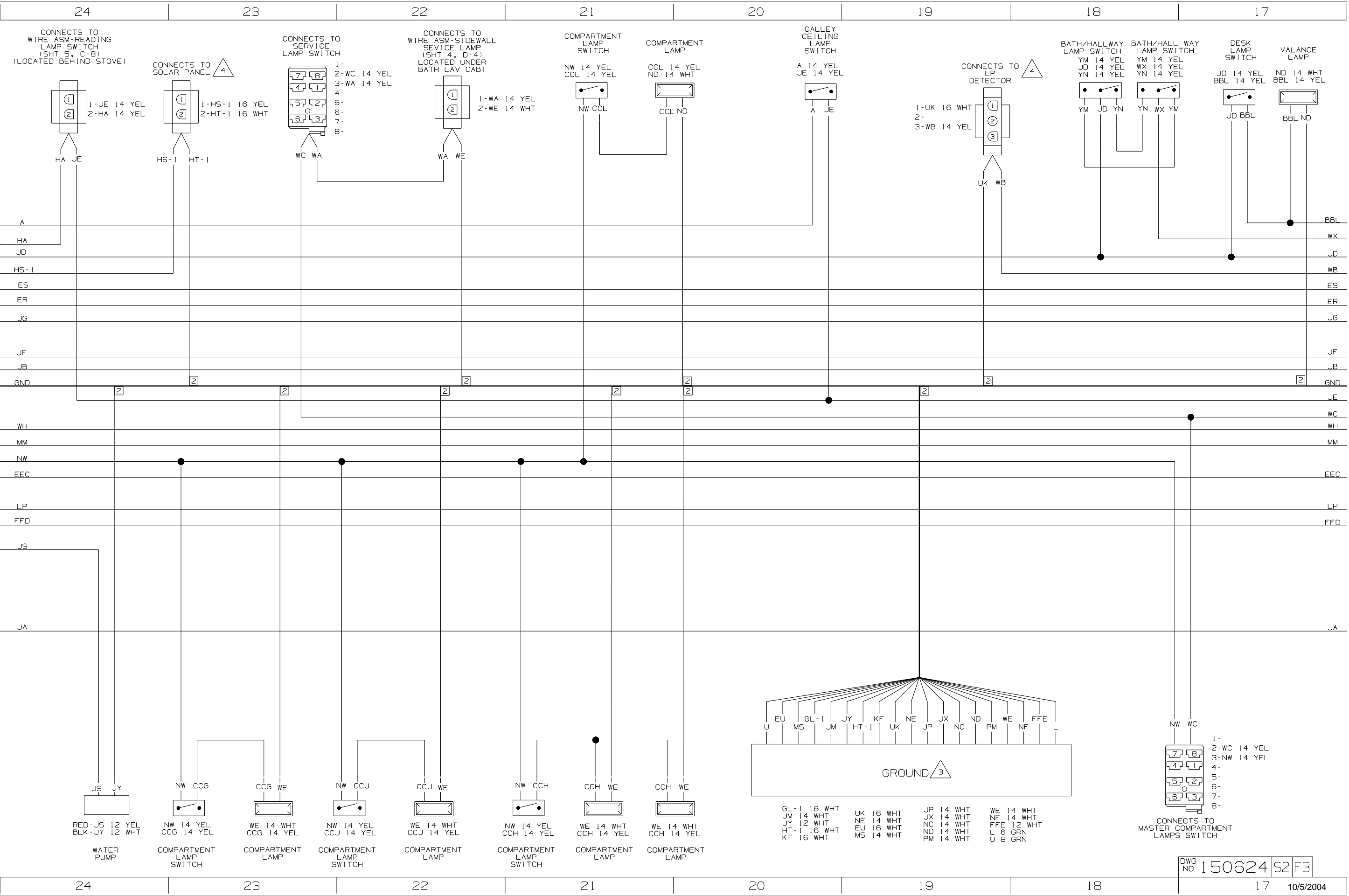

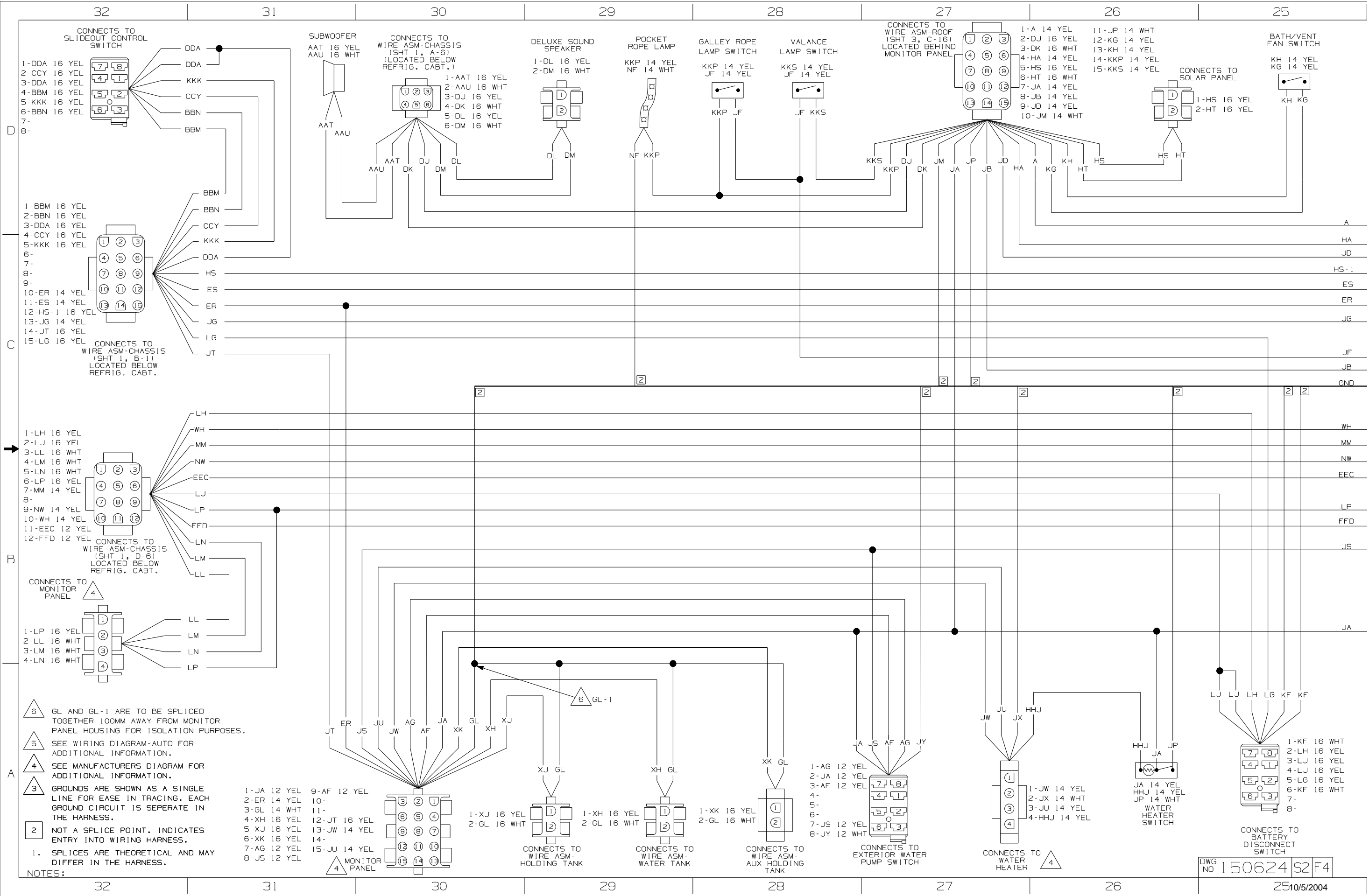

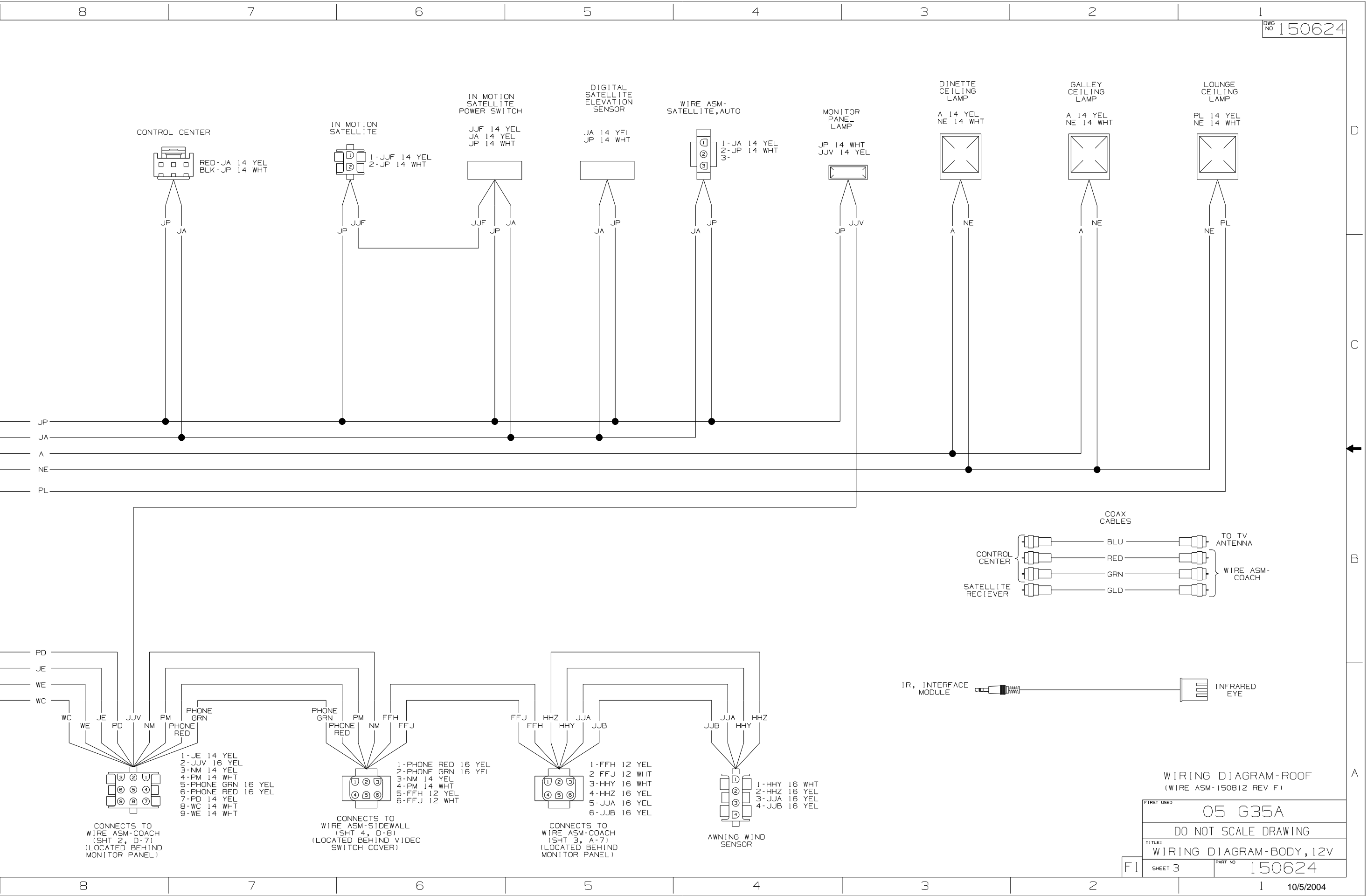

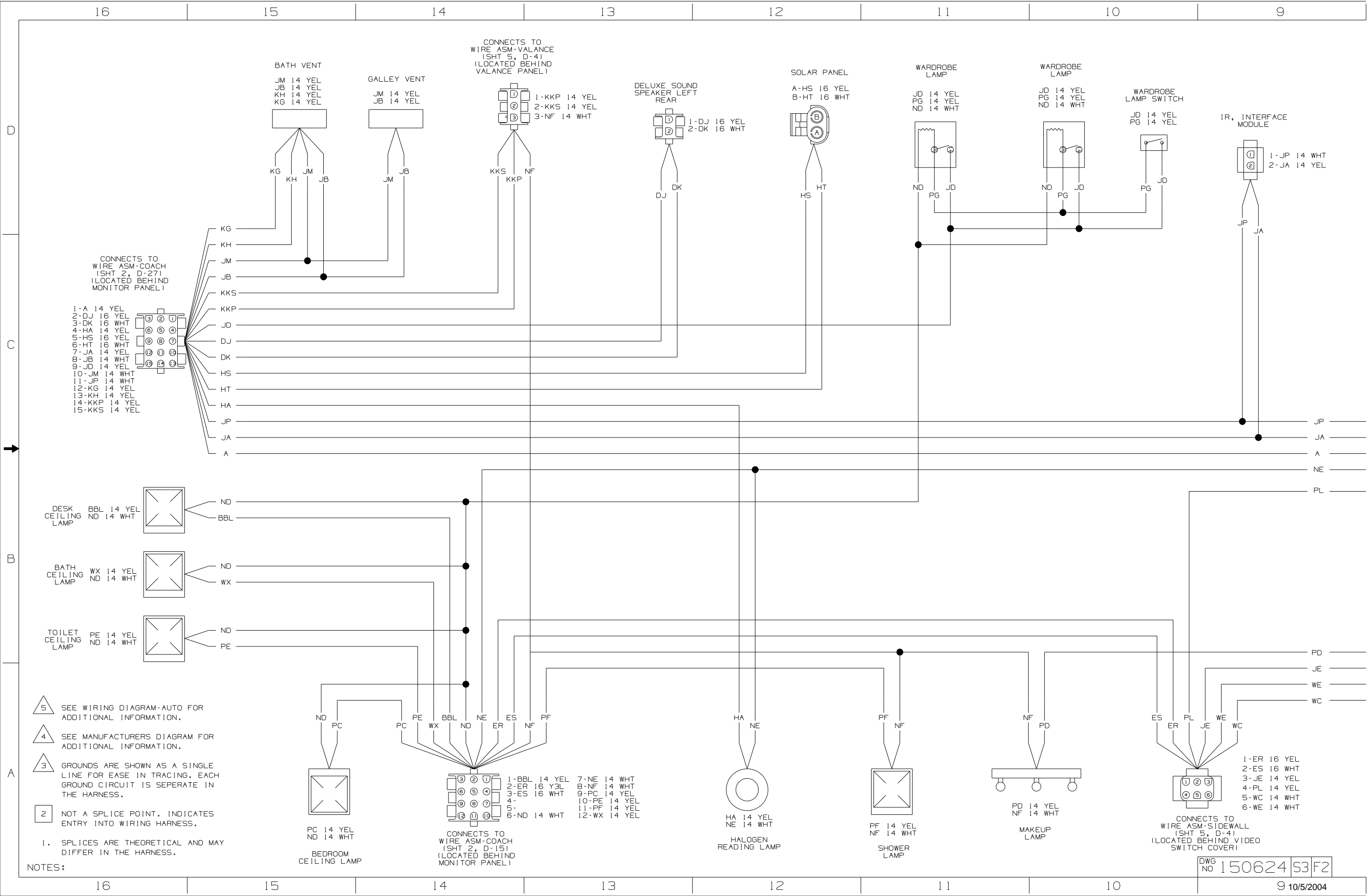

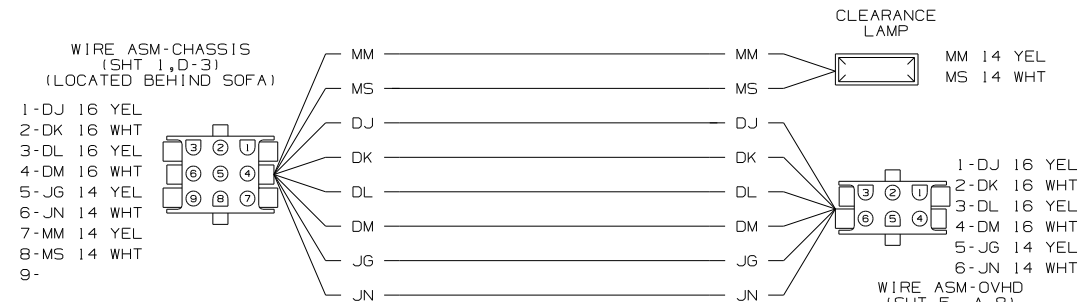

WIRING DIAGRAM-SIDEWALL
(WIRE ASM 150813 REV A)

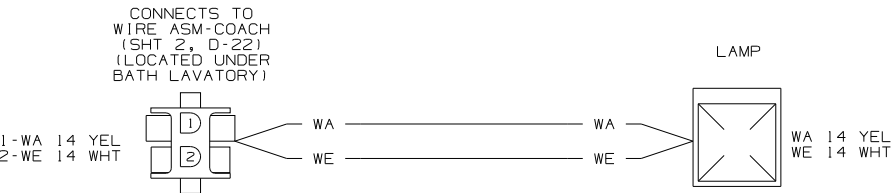

WIRING DIAGRAM-ROOF,CENTER
(WIRE ASM 77093-15 REV-AG)

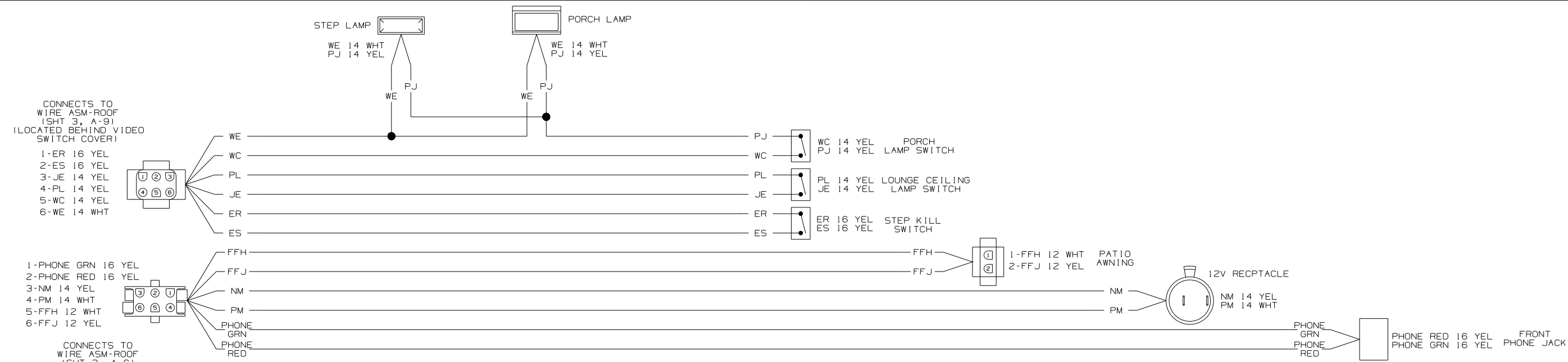

WIRING DIAGRAM-SIDEWALL
(WIRE ASM 150815 REV A)

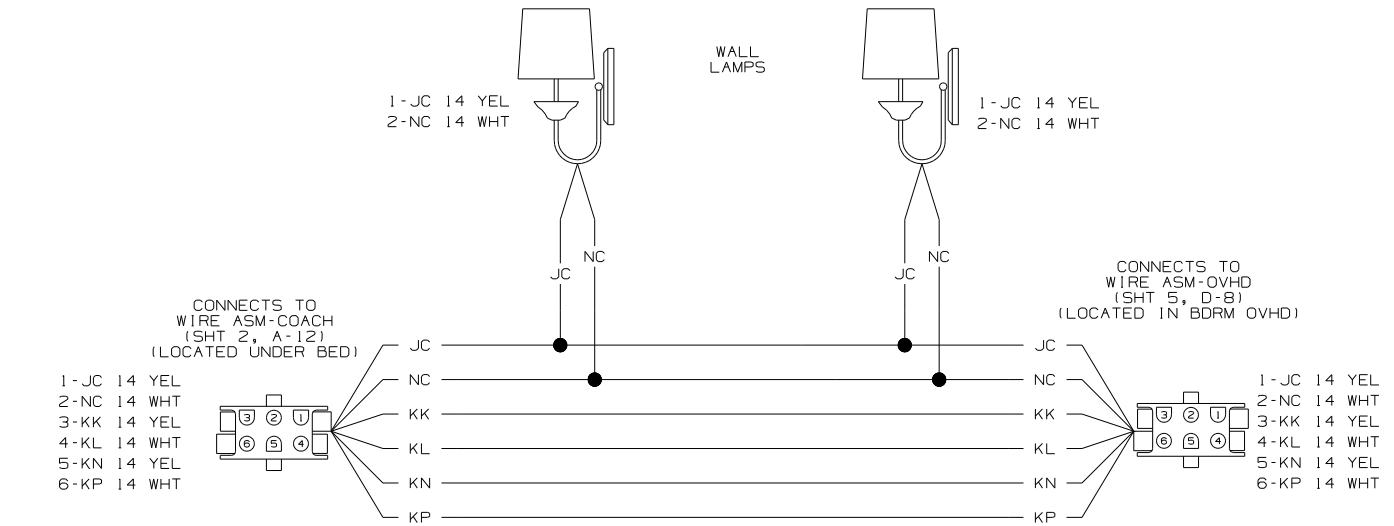

WIRING DIAGRAM-SIDEWALL
(WIRE ASM 149132 REV C)

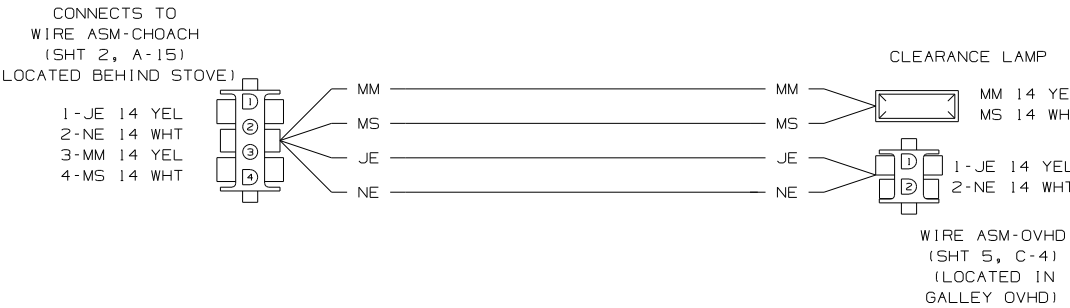

WIRING DIAGRAM-SIDEWALL
(WIRE ASM 150863 REV C)

