



DANGER

Danger of electrical shock, burns or death. Always remove all power sources before attempting any repair, service or diagnostic work. Power can be present from shore power, generator, inverter or battery. All power sources must be disabled and secured before performing any service.



CAUTION

If you lack the skills, tools or equipment to perform diagnostic or repair work leave such work to an authorized Winnebago Industries dealer or other qualified shop.

DRAWING NO.	-----
148237-01	-----
148237-11	(1B1) (12D)
148237-15	(265) (12D)

RELEASE	REV DATE	DWG NO	148237
REV ZONE	REVISION RECORD	DATE	DFTR-ORIG

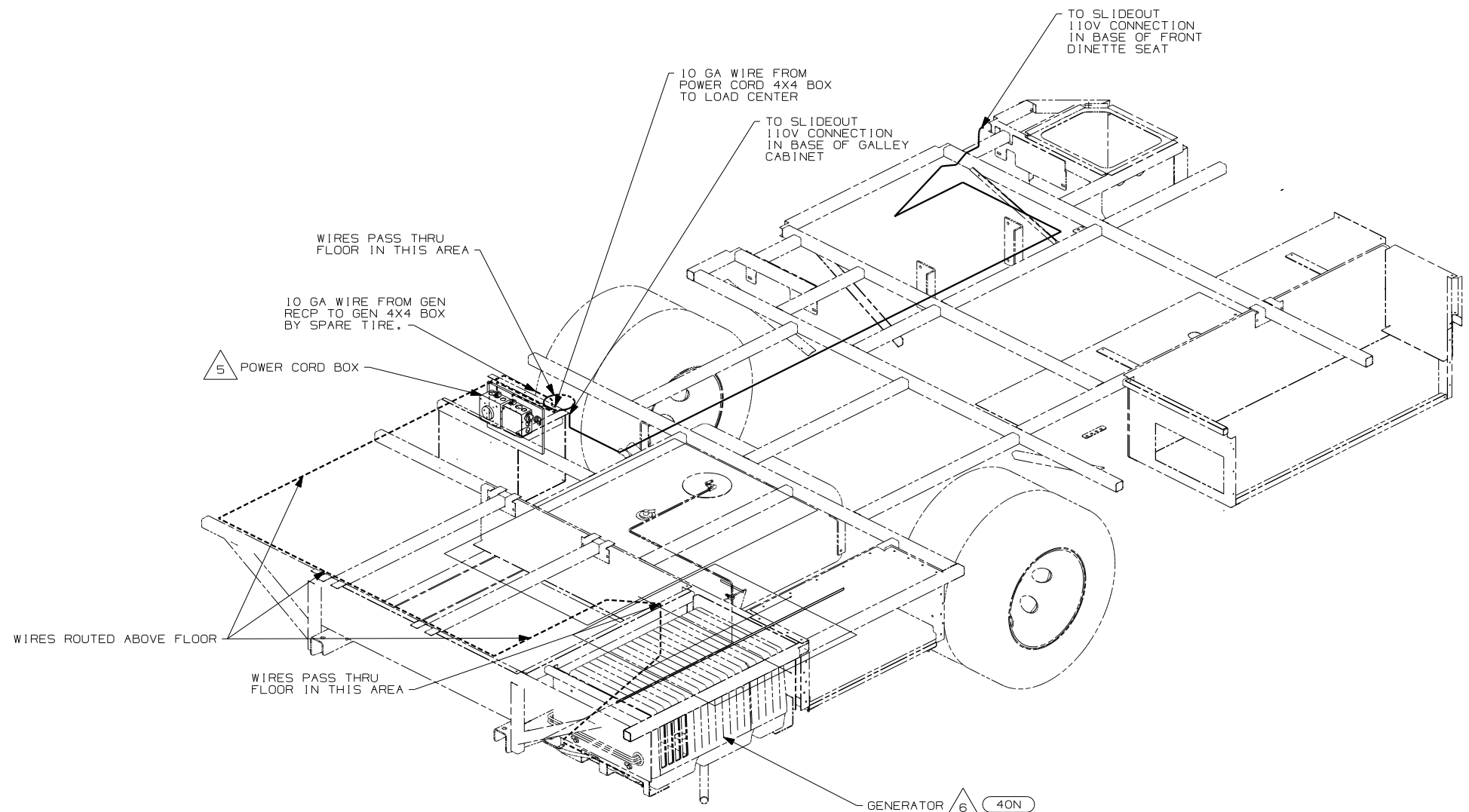

- 6 SEE GENERATOR INSTALLATION FOR ADDITIONAL INFORMATION.
- 5 FOR MORE INFORMATION SEE LOAD CENTER/ATS ASM.
4. FOR MORE INFORMATION SEE WIRING DIAGRAM-BODY,110V.
3. ALL GROUND WIRE TO BE COVERED WITH TUBING 8041-02-000.
2. ALL 110V WIRE TO BE CLAMPED WITH CLAMP 10497-05-000 WITHIN 200MM OF OUTLET BOXES, USE SCREW G67-10-12B.
1. ALL WIRES TO BE SECURED WITH CLAMP 10495-01-000 OR CLIP 80734-01-000 EVERY 600MM. USE SCREW G67-10-12B UNLESS OTHERWISE SPECIFIED.

NOTES:

- (40N) GEN-4.0KW-ONANGAS-MICROOUIET
- (265) CODES/STANDARDS-CSA/CMVSS
- (12D) ELECTRICAL SYSTEM 30 AMP
- (1B1) CODES/STANDARDS USA

(1B1) (265) (12D)

WINNEBAGO COPYRIGHT 2004 WINNEBAGO INDUSTRIES, INC.

DFTR	ORIG. DATE
CHKR	ALL DIMENSIONS ARE IN MILLIMETERS
P.E.	
M.E.	FIRST USED
DSNR	05 723D

UNSPECIFIED TOLERANCES ARE: MATERIAL:

WHOLE DIM (X) :
ONE-PLACE (X.X) :
TWO-PLACE (X.XX) :
ANGLE :

THIRD ANGLE PROJECTION

DO NOT SCALE DRAWING

TITLE: WRING INSTL.-BODY,110V

SHEET 1 OF 3 PART NO 148237

REF: 1 5/7/2004

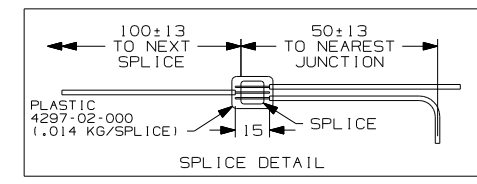
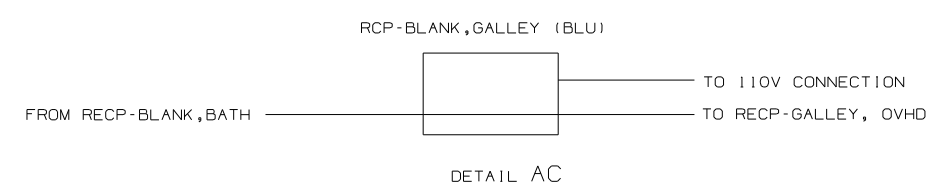
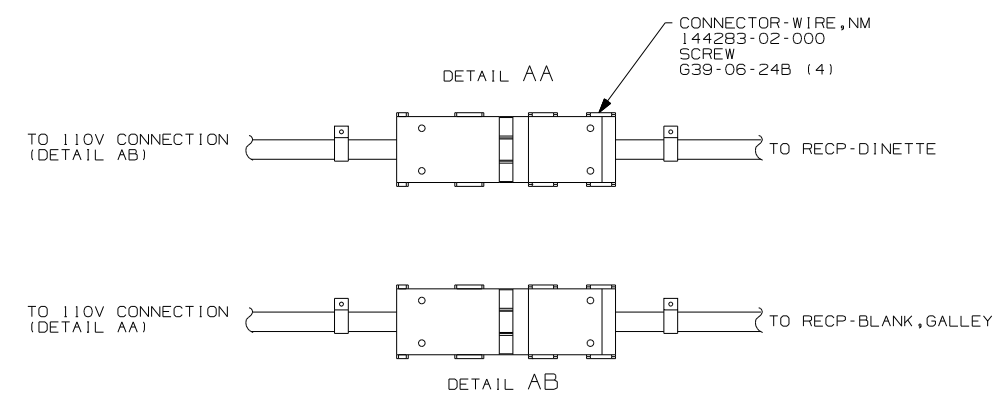
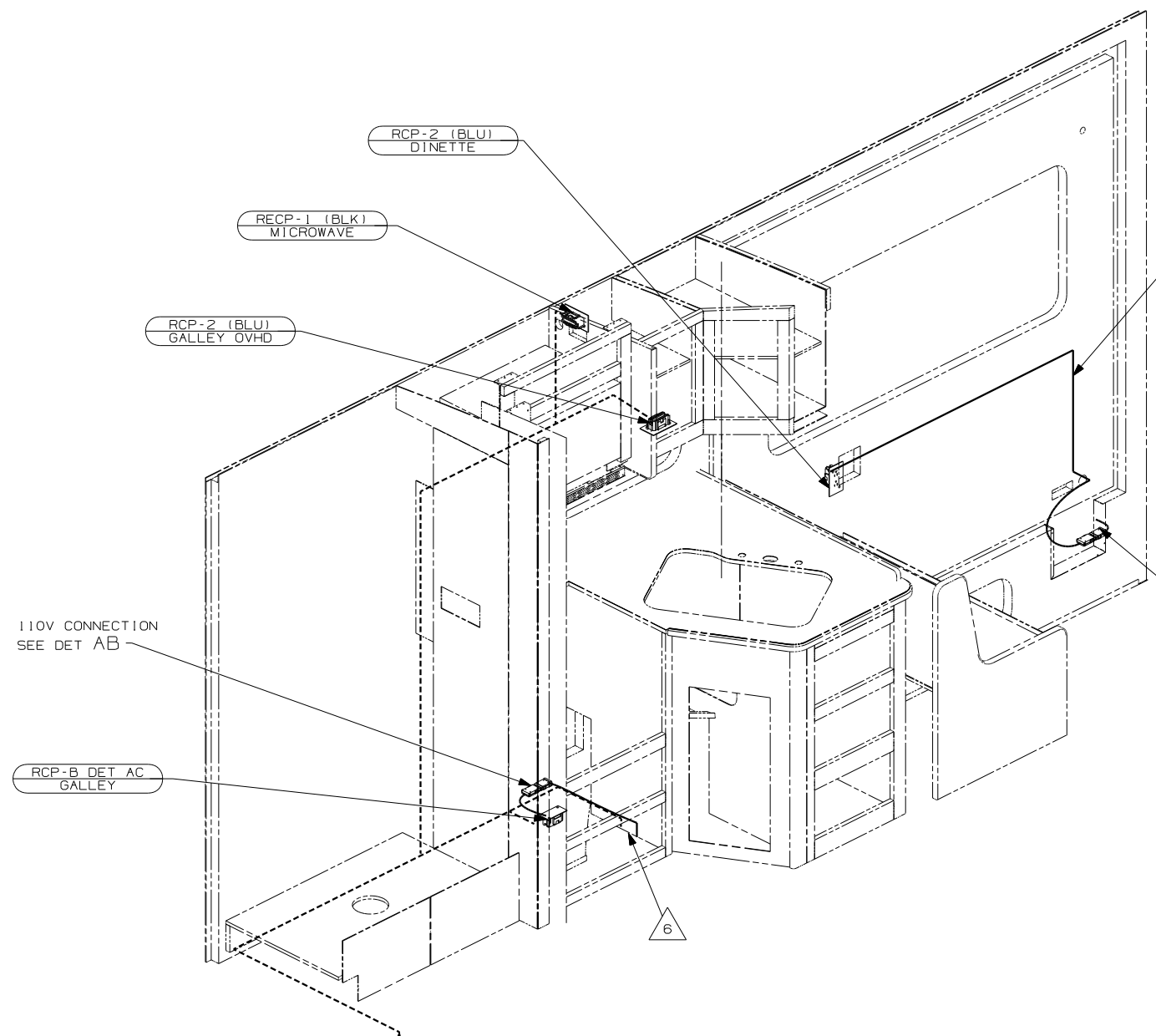

- △6 WIRE ROUTED THROUGH FLOOR AT THIS POINT.
- △5 WIRE IN SIDEWALL.

4. FOR MORE INFORMATION SEE WIRING DIAGRAM-BODY, 110V.
3. ALL GROUND WIRE TO BE COVERED WITH TUBING 8041-02-000.
2. ALL 110V WIRE TO BE CLAMPED WITH CLAMP 10497-05-000 WITHIN 200MM OF OUTLET BOXES, USE SCREW G67-10-12B.
1. ALL WIRES TO BE SECURED WITH CLAMP 10495-01-000 OR CLIP 80734-01-000 EVERY 600MM. USE SCREW G67-10-12B UNLESS OTHERWISE SPECIFIED.

NOTES:

- (1B1) CODES/STANDARDS USA
- (265) CODES/STANDARDS-CSA/CMVSS
- (12D) ELECTRICAL SYSTEM 30 AMP

FIRST USED	05 723D
DO NOT SCALE DRAWING	
TITLE:	WRING INSTL.-BODY, 110V
SHEET 2	PART NO 148237

FOR ELECTRICAL TORQUE SPECIFICATIONS SEE DWG NO. 128783-01-000

(X-X) FOR ELECTRICAL CALLOUTS SEE DWG NO. 121339-01-000

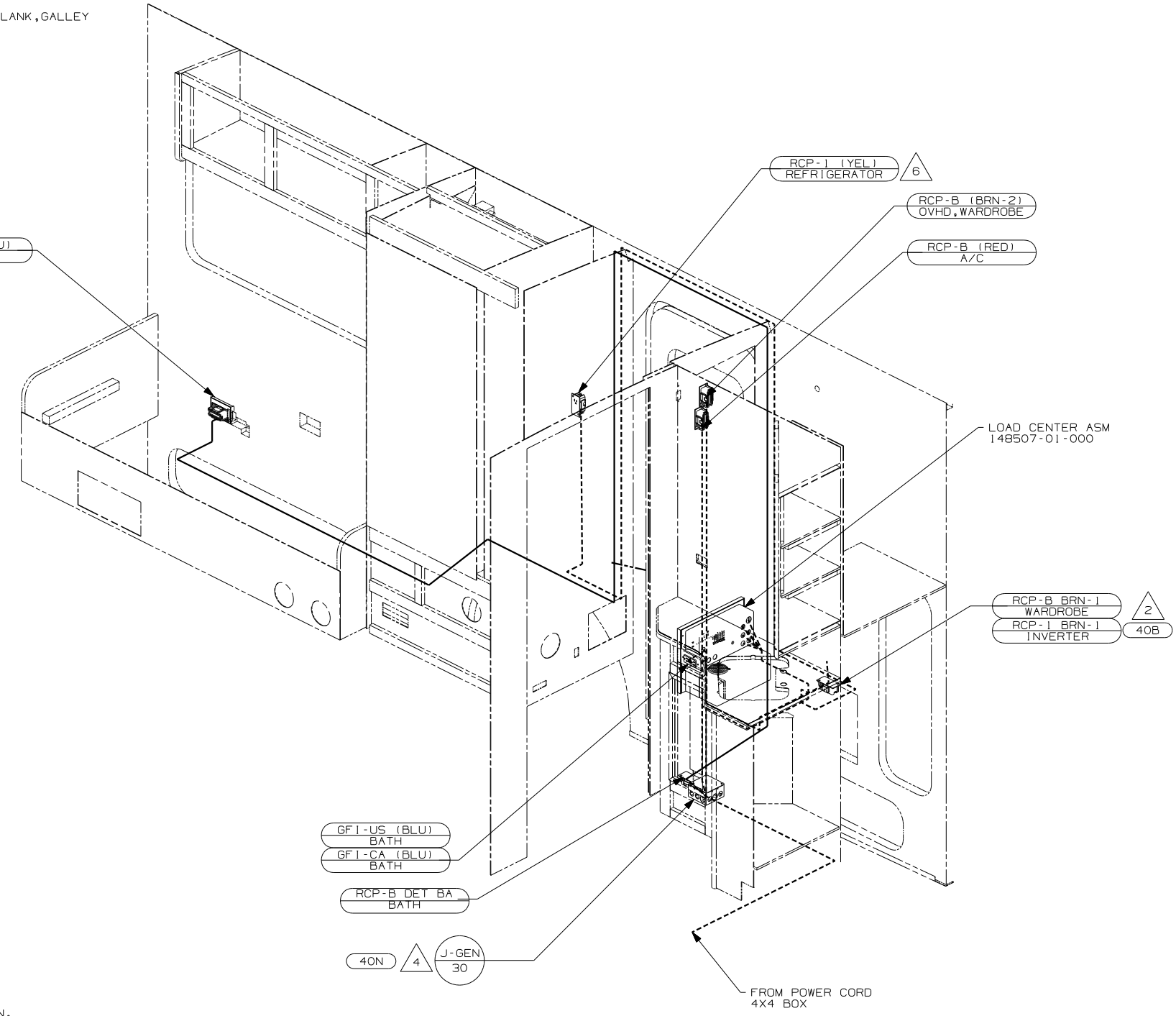
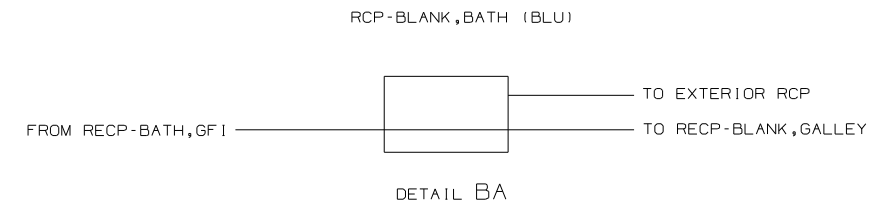

- 6 LOCATE RCP ON REFRIGERATOR TIEDOWN BRACKET.
- 5 SEE EXTERIOR ENTERTAINMENT CENTER ASM FOR ADDITIONAL INFORMATION.
- 4 SEE GENERATOR INSTL. FOR ADDITIONAL INFORMATION.
- 3 NOT USED WITH 1D5.
- 2 THE BRN-2 WIRE IN THE RCP-B WARDROBE IS TO BE WIRED INTO THE INVERTER OUTPUT WITH OPTION 40B.

1. ALL WIRES TO BE SECURED WITH CLAMP 10495-01-000 OR CLIP 80734-01-000 EVERY 600MM. USE SCREW 667-10-12B UNLESS OTHERWISE SPECIFIED.

NOTES:

- 40B INVERTER-DC/AC, 300 WATT
- 40N GEN-4.0KW-ONANGAS-MICROQUIET
- 39A EXT RECEPTACLE DPLX 120VAC
- 1D5 ENTERTAINMENT CENTR/EXT W/CD

FIRST USED	05 723D
DO NOT SCALE DRAWING	
TITLE:	WRING INSTL.-BODY, 110V
SHEET 3	PART NO 148237