



**DANGER**

**Danger of electrical shock, burns or death.** Always remove all power sources before attempting any repair, service or diagnostic work. Power can be present from shore power, generator, inverter or battery. All power sources must be disabled and secured before performing any service.



**CAUTION**

If you lack the skills, tools or equipment to perform diagnostic or repair work leave such work to an authorized Winnebago Industries dealer or other qualified shop.

DRAWING NO.	FEATURE
149377-01	-----
149377-11	(1B1) (12D)
149377-15	(265) (12D)

RELEASE	REV/DATE	DWG NO
	A	149377
REV ZONE	REVISION RECORD	DATE DFR-ORIG

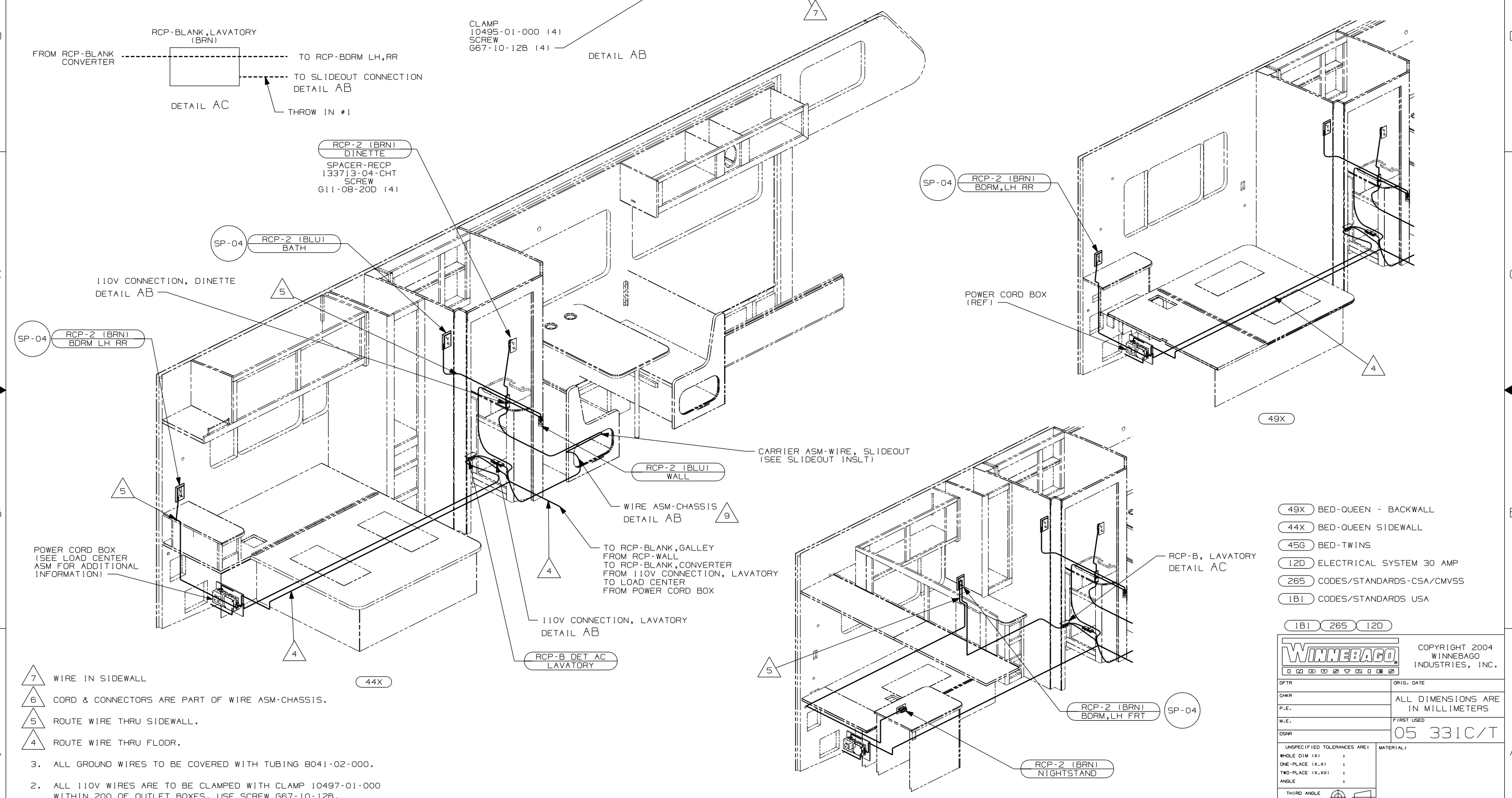

- NOTES:
- ALL WIRES TO BE CLAMPED WITH CLAMP 10495-01-000 OR CLIP 80734-01-000 EVERY 600. USE SCREW 667-10-12B UNLESS OTHERWISE SPECIFIED.
  - ALL 110V WIRES ARE TO BE CLAMPED WITH CLAMP 10497-01-000 WITHIN 200 OF OUTLET BOXES. USE SCREW 667-10-12B.
  - ALL GROUND WIRES TO BE COVERED WITH TUBING 8041-02-000.
- 7 WIRE IN SIDEWALL  
 6 CORD & CONNECTORS ARE PART OF WIRE ASM-CHASSIS.  
 5 ROUTE WIRE THRU SIDEWALL.  
 4 ROUTE WIRE THRU FLOOR.

- (49X) BED-QUEEN - BACKWALL
- (44X) BED-QUEEN SIDEWALL
- (45G) BED-TWINS
- (12D) ELECTRICAL SYSTEM 30 AMP
- (265) CODES/STANDARDS-CSA/CMVSS
- (1B1) CODES/STANDARDS USA

(1B1) (265) (12D)  
**WINNEBAGO** COPYRIGHT 2004 WINNEBAGO INDUSTRIES, INC.  
 DFR \_\_\_\_\_ ORIG. DATE \_\_\_\_\_  
 CHKR \_\_\_\_\_ ALL DIMENSIONS ARE IN MILLIMETERS  
 P.E. \_\_\_\_\_  
 M.E. \_\_\_\_\_ FIRST USED \_\_\_\_\_  
 DSNR \_\_\_\_\_ 05 331C/T  
 UNSPECIFIED TOLERANCES ARE: MATERIAL:  
 WHOLE DIM (X) :  
 ONE-PLACE (X.X) :  
 TWO-PLACE (X.XX) :  
 ANGLE :  
 THIRD ANGLE PROJECTION

DO NOT SCALE DRAWING

TITLE: WIRING INST-BODY, 110V

SHEET 1 OF 2 PART NO 149377

REF: 145097 1 9/3/2004

FOR ELECTRICAL TORQUE SPECIFICATIONS SEE DWG NO. 128783-01-000

(X-X) FOR ELECTRICAL CALLOUTS SEE DWG NO. 121339-01-000

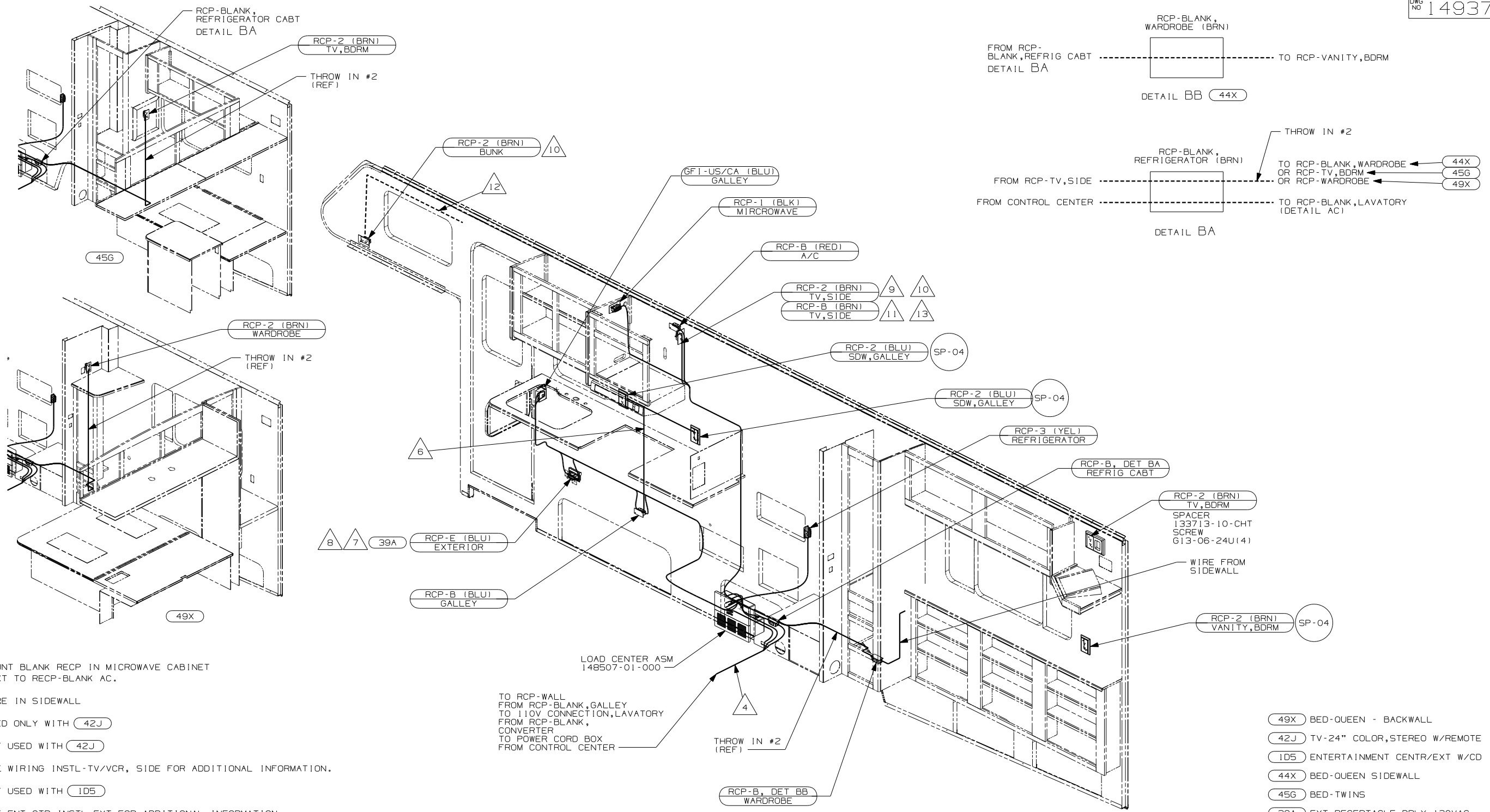

- ▲ 13 MOUNT BLANK RECP IN MICROWAVE CABINET NEXT TO RECP-BLANK AC.
- ▲ 12 WIRE IN SIDEWALL
- ▲ 11 USED ONLY WITH (42J)
- ▲ 10 NOT USED WITH (42J)
- ▲ 9 SEE WIRING INSTL-TV/VCR, SIDE FOR ADDITIONAL INFORMATION.
- ▲ 8 NOT USED WITH (1D5)
- ▲ 7 SEE ENT CTR INSTL-EXT FOR ADDITIONAL INFORMATION.
- ▲ 6 WIRE ROUTED IN SIDEWALL
- ▲ 5 ROUTE WIRE THRU ROOF.
- ▲ 4 ROUTE WIRE THRU FLOOR.

3. ALL GROUND WIRE TO BE COVERED WITH TUBING 8041-02-000.
2. ALL 110V WIRE TO BE CLAMPED WITH CLAMP 10497-05-000 WITHIN 200 OF OUTLET BOXES, USE SCREW 667-10-12B.
1. ALL WIRES TO BE SECURED WITH CLAMP 10495-01-000 OR CLIP 80734-01-000 EVERY 600MM. USE SCREW 667-10-12B UNLESS OTHERWISE SPECIFIED.

NOTES:

LOAD CENTER ASM 148507-01-000  
 TO RCP-WALL FROM RCP-BLANK, GALLEY TO 110V CONNECTION, LAVATORY FROM RCP-BLANK, CONVERTER TO POWER CORD BOX FROM CONTROL CENTER

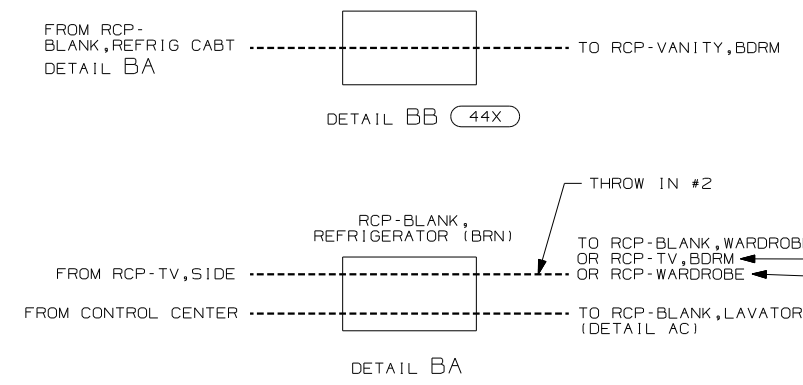

- (49X) BED-QUEEN - BACKWALL
- (42J) TV-24" COLOR, STEREO W/REMOTE
- (1D5) ENTERTAINMENT CENTR/EXT W/CD
- (44X) BED-QUEEN SIDEWALL
- (45G) BED-TWINS
- (39A) EXT RECEPTACLE DPLX 120VAC
- (12D) ELECTRICAL SYSTEM 30 AMP
- (265) CODES/STANDARDS-CSA/CMVSS
- (1B1) CODES/STANDARDS USA

FOR ELECTRICAL TORQUE SPECIFICATIONS SEE DWG NO. 128783-01-000

FOR ELECTRICAL CALLOUTS SEE DWG NO. 121339-01-000

FIRST USED	
05 331C/T	
DO NOT SCALE DRAWING	
TITLE: WIRING INST-BODY, 110V	
SHEET 2	PART NO 149377