

DWG NO	-----
145143-01	(WIN)
145143-02	(ITA)

RELEASE	REV DATE	DWG NO	145143
REV ZONE	REVISION RECORD	DATE	DFTR-ORIG

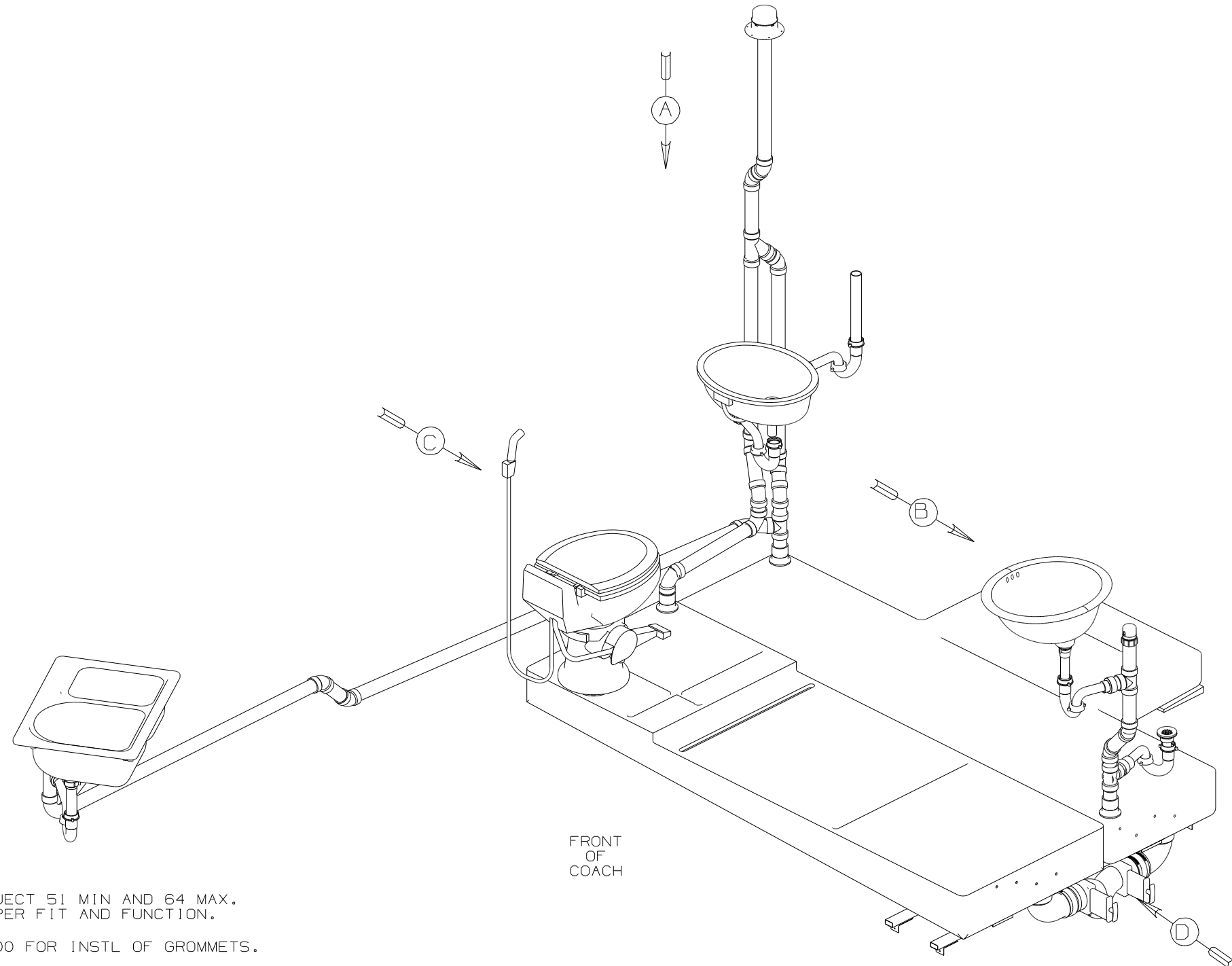

- (WIN) WINNEBAGO ONLY
- (ITA) ITASCA ONLY
- (1B1) CODES/STANDARDS-USA
- (265) CODES/STDS-CSA/CMVSS
- (54E) WASHER/DRYER
- (21M) WASHER/DRYER PREP
- (43M) TOILET PORCELAIN-ELONGATED
- (430) TOILET-PORCELAIN
- (54U) FLOOR/BATH-CERAMIC TILE

- 8 VENT PIPE MUST PROJECT 51 MIN AND 64 MAX. ABOVE ROOF FOR PROPER FIT AND FUNCTION.
7. SEE DWG 61607-01-000 FOR INSTL OF GROMMETS.
6. SEAL ALL AROUND SHOWER WITH SILICONE.
- 5 SECURE VENT TUBES TO FLOOR WITH BRACKET.
4. ALL EXTERIOR OPENINGS AROUND PIPE TO BE SEALED WITH 110744-01-000.
3. ALL PIPE AND FITTINGS TO BE ASSEMBLED WITH SOLVENT 4020-01-000 (US), 4020-02-000 (CAN).
2. SLOPE OF TRAP ARM MUST BE 6 PER 305.
1. SLOPE OF HORIZONTAL PIPING TO BE 6 PER 305 mm.

NOTES:

(X-X)  
FOR  
DRAINAGE  
CALLOUTS  
SEE DWG NO  
116229-01-000

<b>WINNEBAGO</b>		COPYRIGHT 2004 WINNEBAGO INDUSTRIES, INC.	
DFTR	ORIG. DATE	ALL DIMENSIONS ARE IN MILLIMETERS	
CHKR		FIRST USED	
P.E.		04 S400D	
M.E.		UNSPECIFIED TOLERANCES ARE:	
DSNR		MATERIAL:	
		WHOLE DIM (X) :	3
		ONE-PLACE (X.X) :	
		TWO-PLACE (X.XX) :	
		ANGLE :	
THIRD ANGLE PROJECTION		DO NOT SCALE DRAWING	
TITLE: DRAINAGE SYSTEM INSTL			
SHEET 1 OF 3		PART NO 145143	

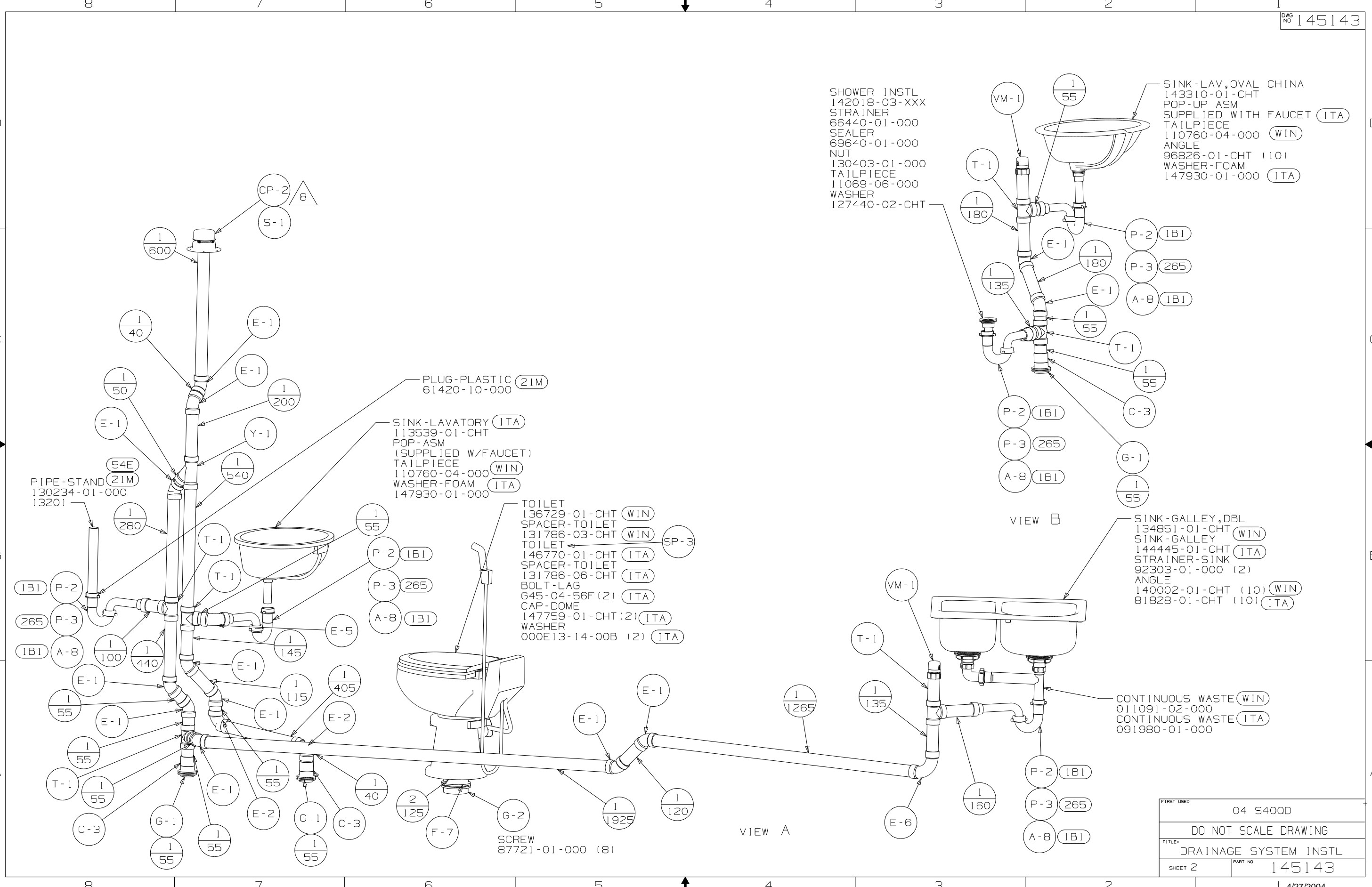

- SHOWER INSTL 142018-03-XXX
- STRAINER 66440-01-000
- SEALER 69640-01-000
- NUT 130403-01-000
- TAILPIECE 11069-06-000
- WASHER 127440-02-CHT

- SINK-LAV, OVAL CHINA 143310-01-CHT
- POP-UP ASM SUPPLIED WITH FAUCET (ITA)
- TAILPIECE 110760-04-000 (WIN)
- ANGLE 96826-01-CHT (10)
- WASHER-FOAM 147930-01-000 (ITA)

- PLUG-PLASTIC 61420-10-000 (2IM)

- SINK-LAVATORY (ITA) 113539-01-CHT
- POP-ASM (SUPPLIED W/FAUCET)
- TAILPIECE 110760-04-000 (WIN)
- WASHER-FOAM (ITA) 147930-01-000

- TOILET 136729-01-CHT (WIN)
- SPACER-TOILET 131786-03-CHT (WIN)
- TOILET 146770-01-CHT (ITA)
- SPACER-TOILET 131786-06-CHT (ITA)
- BOLT-LAG G45-04-56F (2) (ITA)
- CAP-DOME 147759-01-CHT (2) (ITA)
- WASHER 000E13-14-00B (2) (ITA)

VIEW B

- SINK-GALLEY, DBL 134851-01-CHT (WIN)
- SINK-GALLEY 144445-01-CHT (ITA)
- STRAINER-SINK 92303-01-000 (2)
- ANGLE 140002-01-CHT (10) (WIN)
- 81828-01-CHT (10) (ITA)

- CONTINUOUS WASTE (WIN) 011091-02-000
- CONTINUOUS WASTE (ITA) 091980-01-000

VIEW A

- SCREW 87721-01-000 (8)

FIRST USED	04 S400D
TITLE	DO NOT SCALE DRAWING
	DRAINAGE SYSTEM INSTL
SHEET 2	PART NO 145143

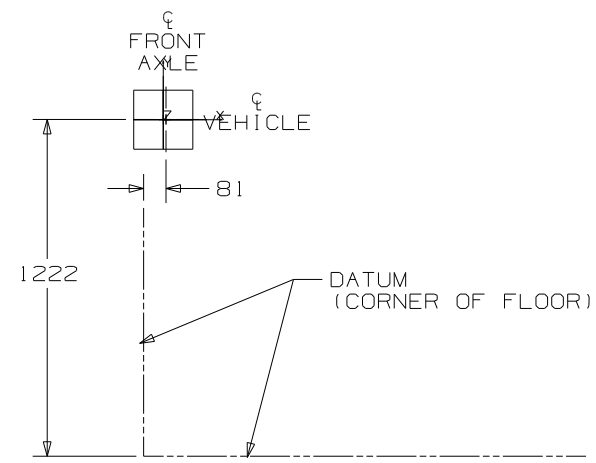

VIEW C

BRACKET ASM  
145872-01-CHT  
BOLT  
C26-05-12B (6)

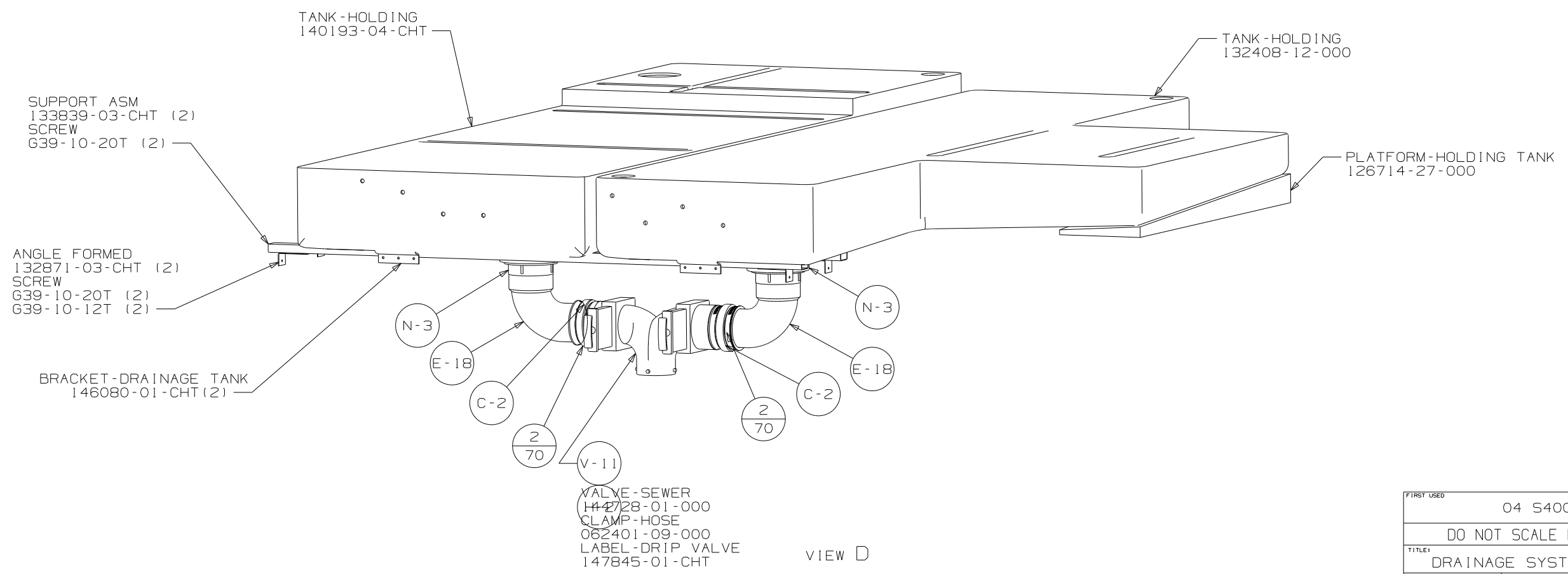
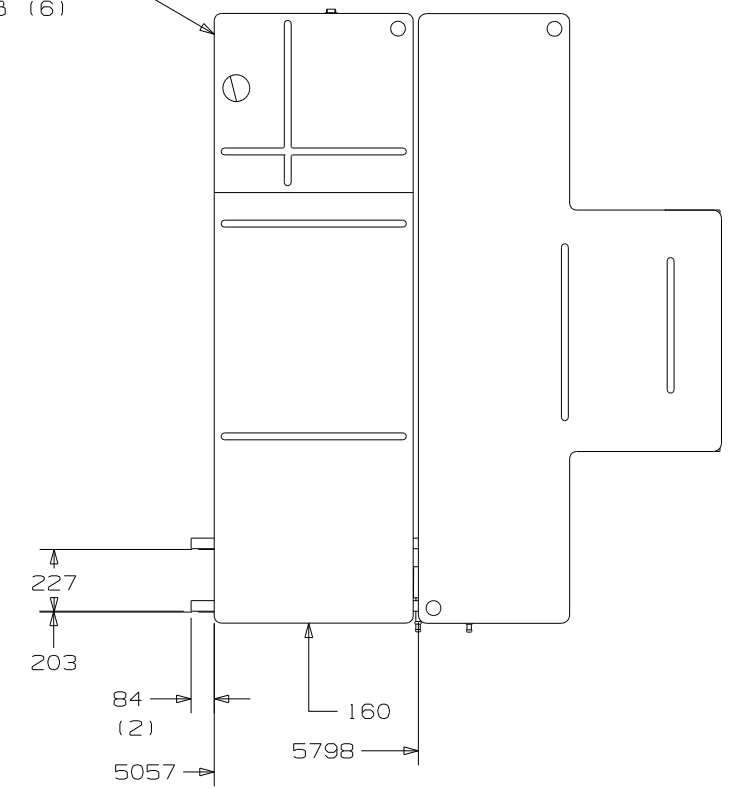

VIEW D

FIRST USED	04 S400D
DO NOT SCALE DRAWING	
TITLE	DRAINAGE SYSTEM INSTL
SHEET 3	PART NO 145143

DWG NO	----
145145-01	(WIN)
145145-02	(ITA)

RELEASE	REV DATE	DWG NO	145145
REV ZONE	REVISION RECORD	DATE	DFT-ORIG

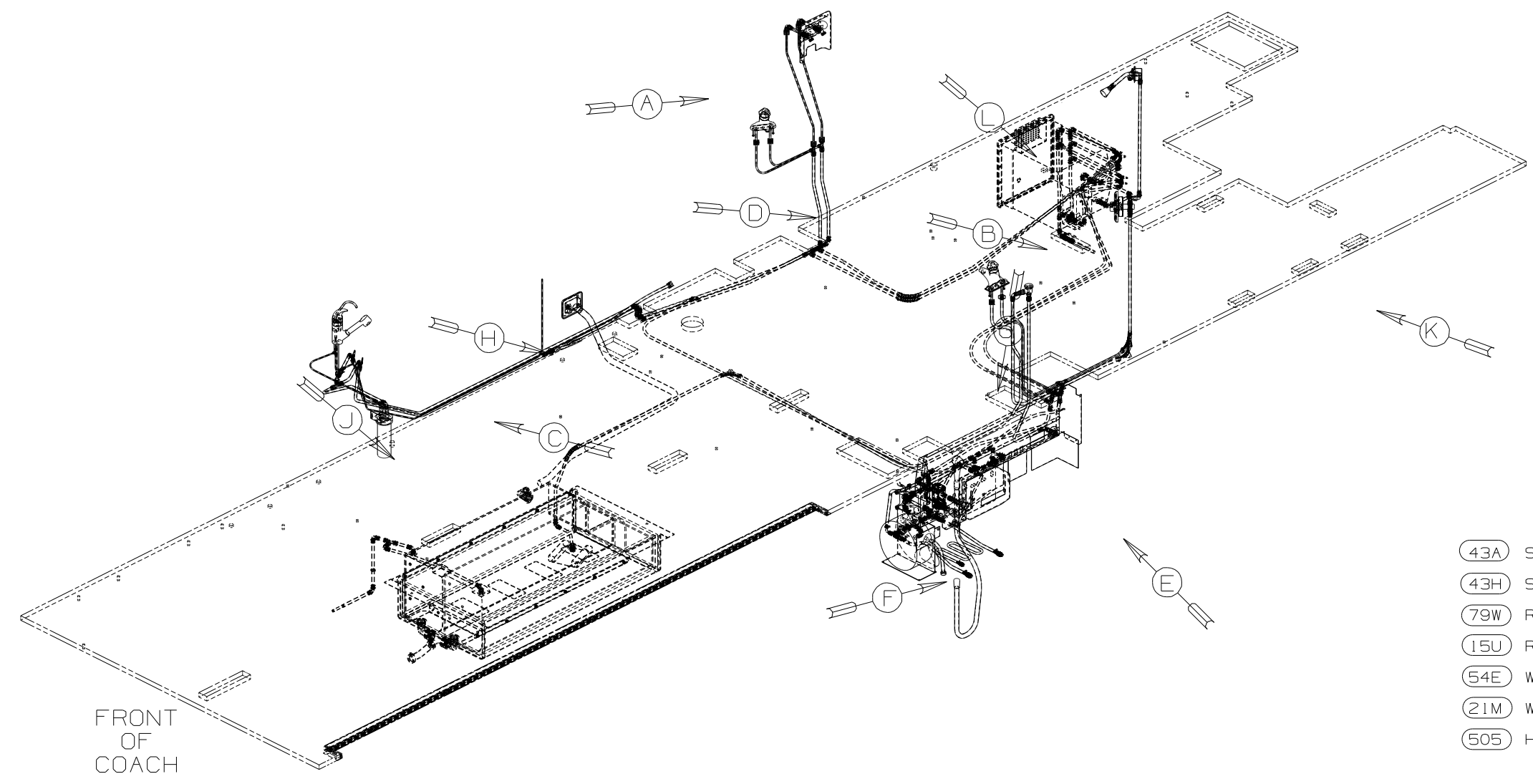

- (43A) SHOWER HEAD-FIXED
- (43H) SHOWER HEAD-HAND HELD
- (79W) REFRIGERATOR-4 DOOR
- (15U) REFRIGERATOR/FRZR W-ICEMAKER
- (54E) WASHER/DRYER
- (21M) WASHER/DRYER PREP
- (505) HOSE REEL-WATER,POWERED

- NOTES:
- 7. ADD TEFLON TAPE 10405-02-000.
  - 6. ADD TEFLON TAPE 10405-01-000.
  - 5. ADD TEFLON TAPE 10405-03-000.
  - 4. FLUSHING SYSTEM REQUIRES 125697-06-000 INSTRUCTION SHEET.
3. ALL TUBING TO BE SECURED AT 1200 INTERVALS MAXIMUM WITH CLAMP 10495-01-000 OR CLIP 91951-01-000 AND SCREW G67-10-12B.
  2. TUBING TO BE INSTALLED WITH SUFFICIENT SLOPE TO PROVIDE DRAINAGE TO NEAREST VALVE.
  1. PLASTIC FITTINGS TO BE SEALED WITH SEALANT 84456-01-000.

(X-X)  
FOR WATER CALLOUTS SEE DWG NO 116230-01-000

<b>WINNEBAGO</b>		COPYRIGHT 2004 WINNEBAGO INDUSTRIES, INC.	
DFT-ORIG	ORIG. DATE	ALL DIMENSIONS ARE IN MILLIMETERS	
CHKR		FIRST USED	
P.E.		04 S400D	
M.E.		UNSPECIFIED TOLERANCES ARE:	
DSNR		MATERIAL:	
		WHOLE DIM (X)	: 7
		ONE-PLACE (X.X)	:
		TWO-PLACE (X.XX)	:
		ANGLE	:
THIRD ANGLE PROJECTION		DO NOT SCALE DRAWING	
TITLE: WATER SYSTEM INSTL			
SHEET 1 OF 4		PART NO 145145	

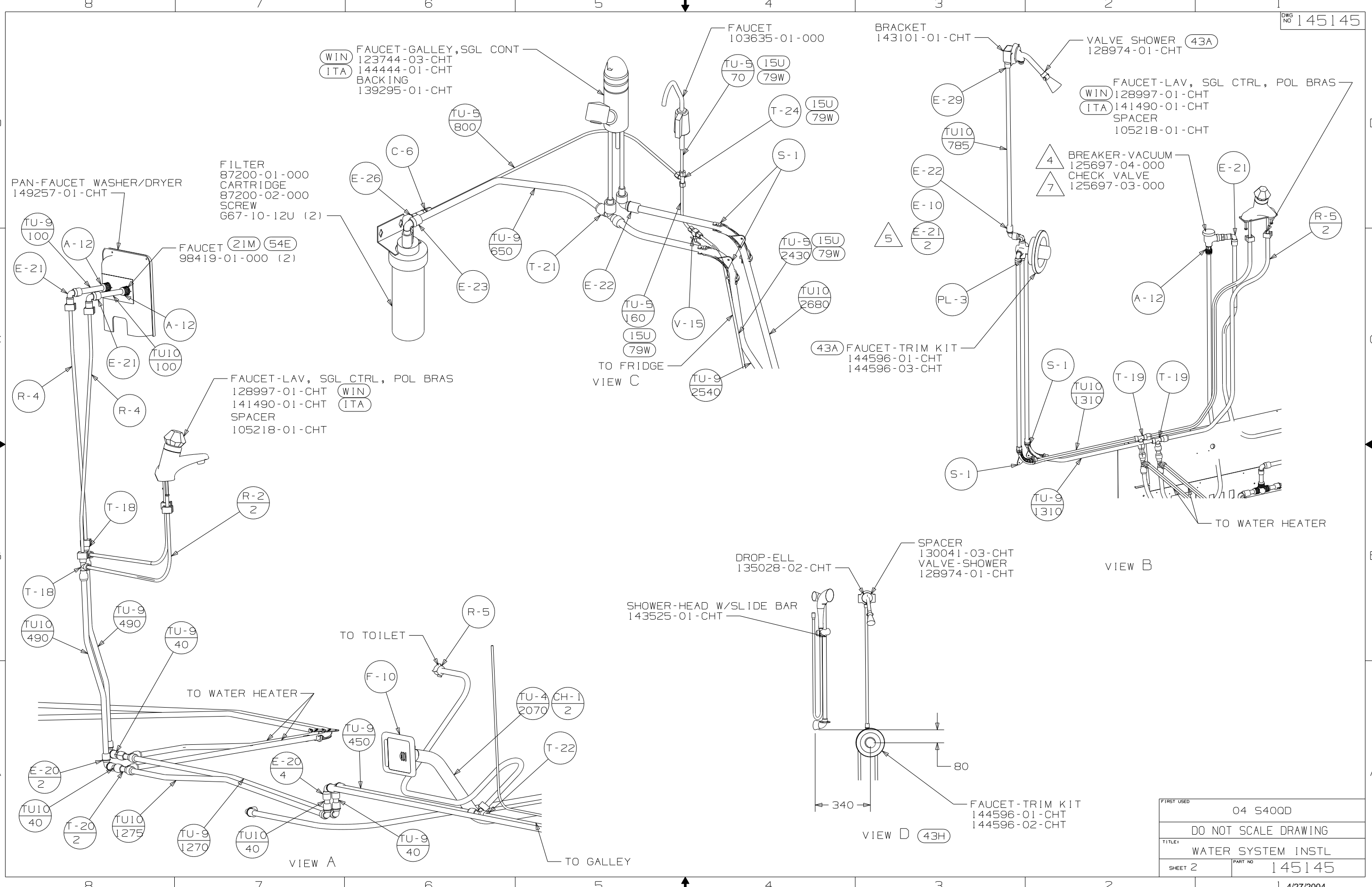

FIRST USED	04 S400D
TITLE	DO NOT SCALE DRAWING
SHEET 2	WATER SYSTEM INSTL
PART NO	145145

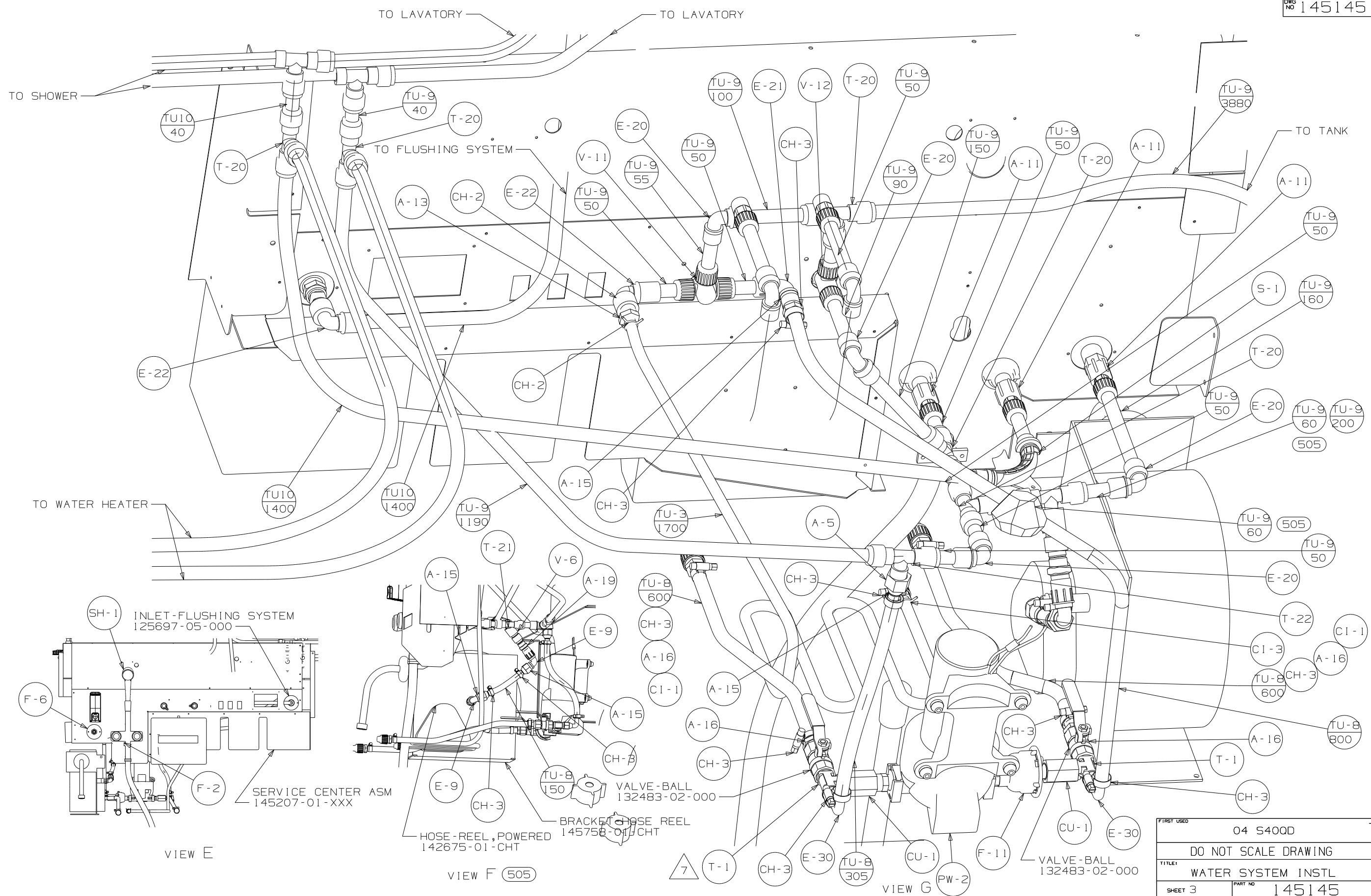

INLET-FLUSHING SYSTEM  
125697-05-000

SERVICE CENTER ASM  
145207-01-XXX

VALVE-BALL  
132483-02-000

BRACKET HOSE REEL  
145758-01-CHT

HOSE-REEL, POWERED  
142675-01-CHT

VALVE-BALL  
132483-02-000

VIEW E

VIEW F (505)

VIEW G

FIRST USED	04 S400D
DO NOT SCALE DRAWING	
TITLE	WATER SYSTEM INSTL
SHEET 3	PART NO 145145

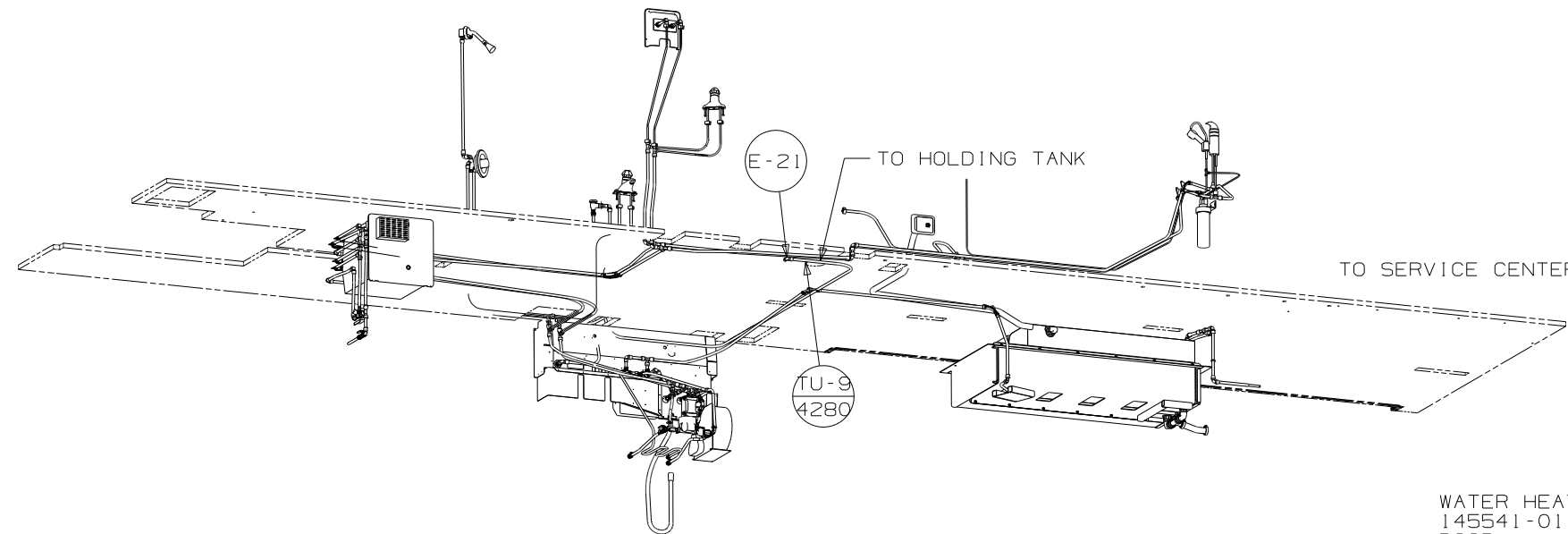

VIEW H

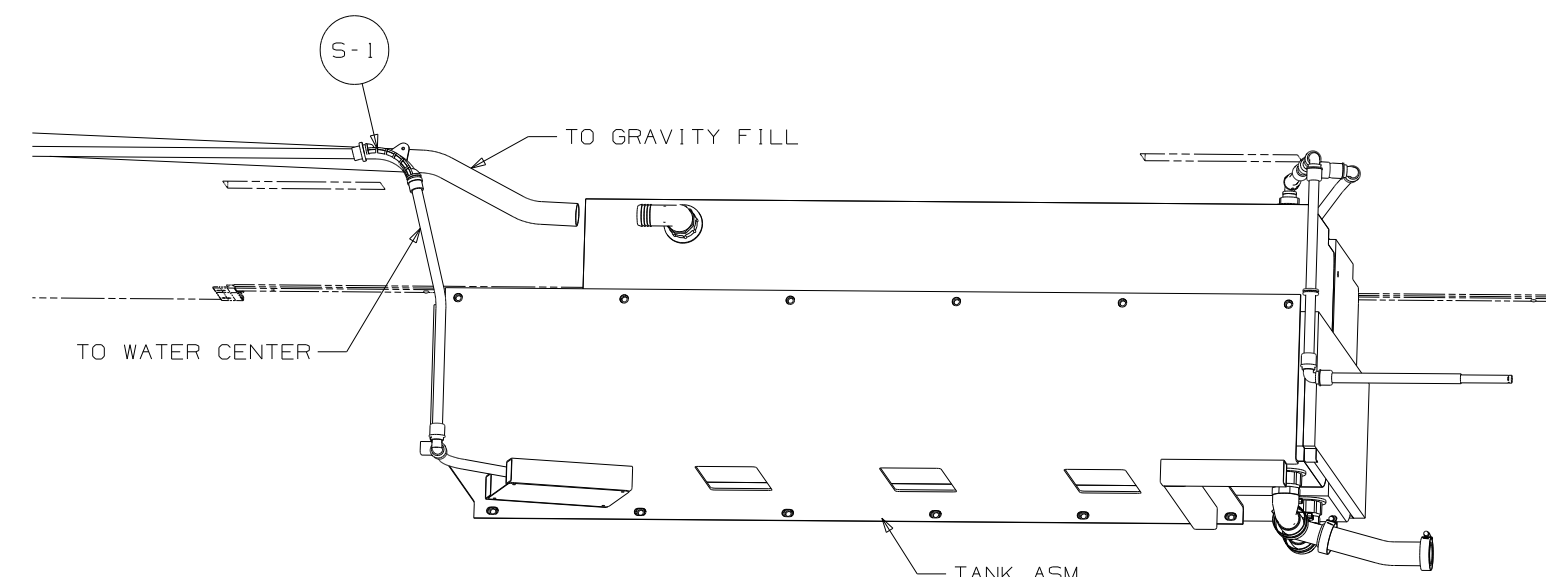

VIEW J

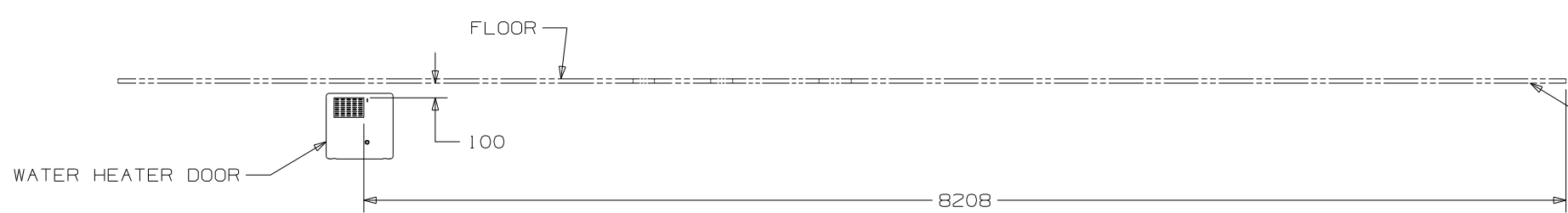

VIEW L

- WATER HEATER  
145541-01-000
- DOOR  
125420-01-CHT
- PLATE-WATER HEATER  
133224-01-CHT  
(TAB GOES FORWARD)
- SCREW  
G39-10-10U (16)
- BUMPER INSTL  
146507-01-000

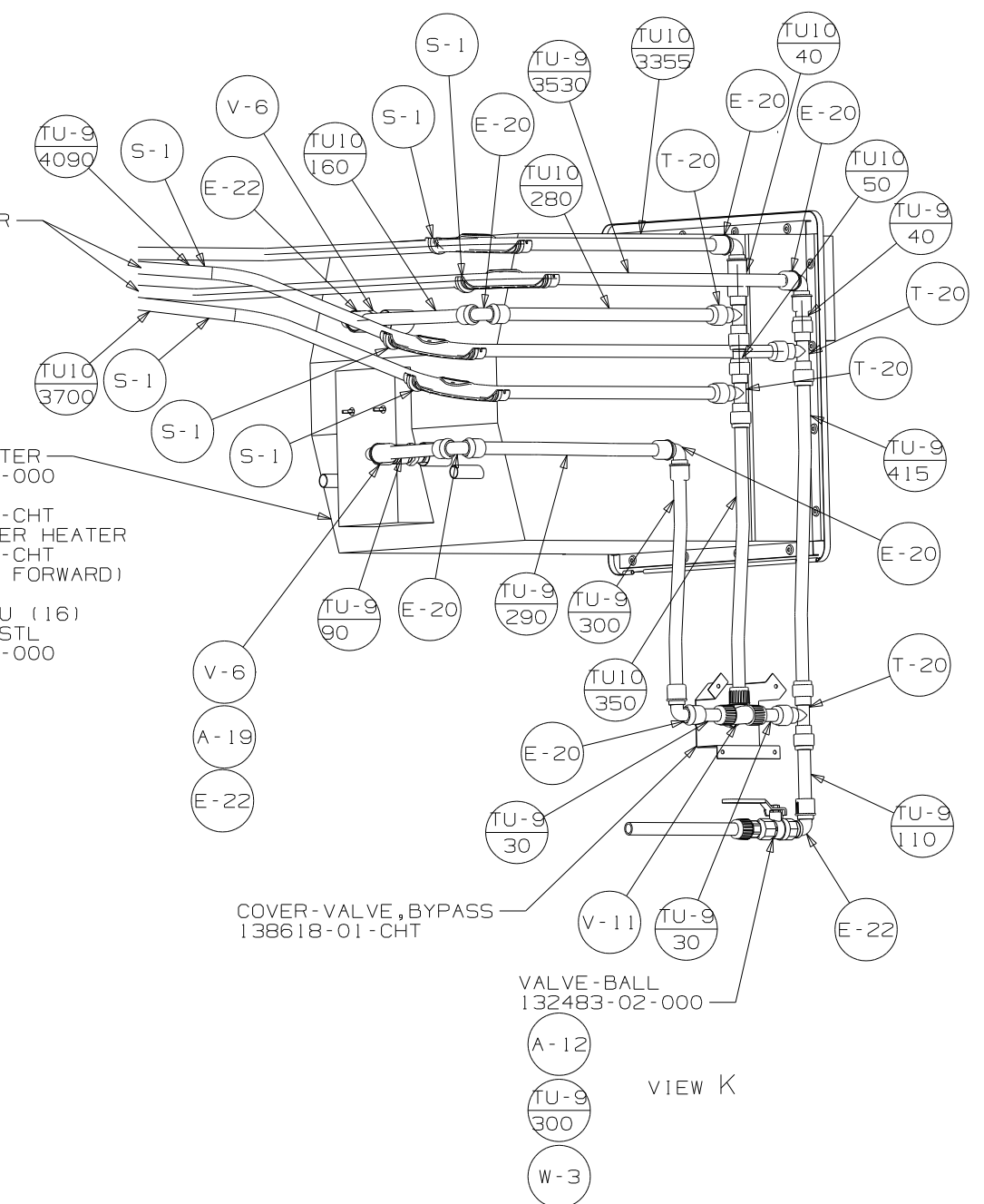

VIEW K

FIRST USED	04 S400D
TITLE	DO NOT SCALE DRAWING
SHEET 4	WATER SYSTEM INSTL
PART NO	145145