



DANGER

Danger of electrical shock, burns or death. Always remove all power sources before attempting any repair, service or diagnostic work. Power can be present from shore power, generator, inverter or battery. All power sources must be disabled and secured before performing any service.



CAUTION

If you lack the skills, tools or equipment to perform diagnostic or repair work leave such work to an authorized Winnebago Industries dealer or other qualified shop.

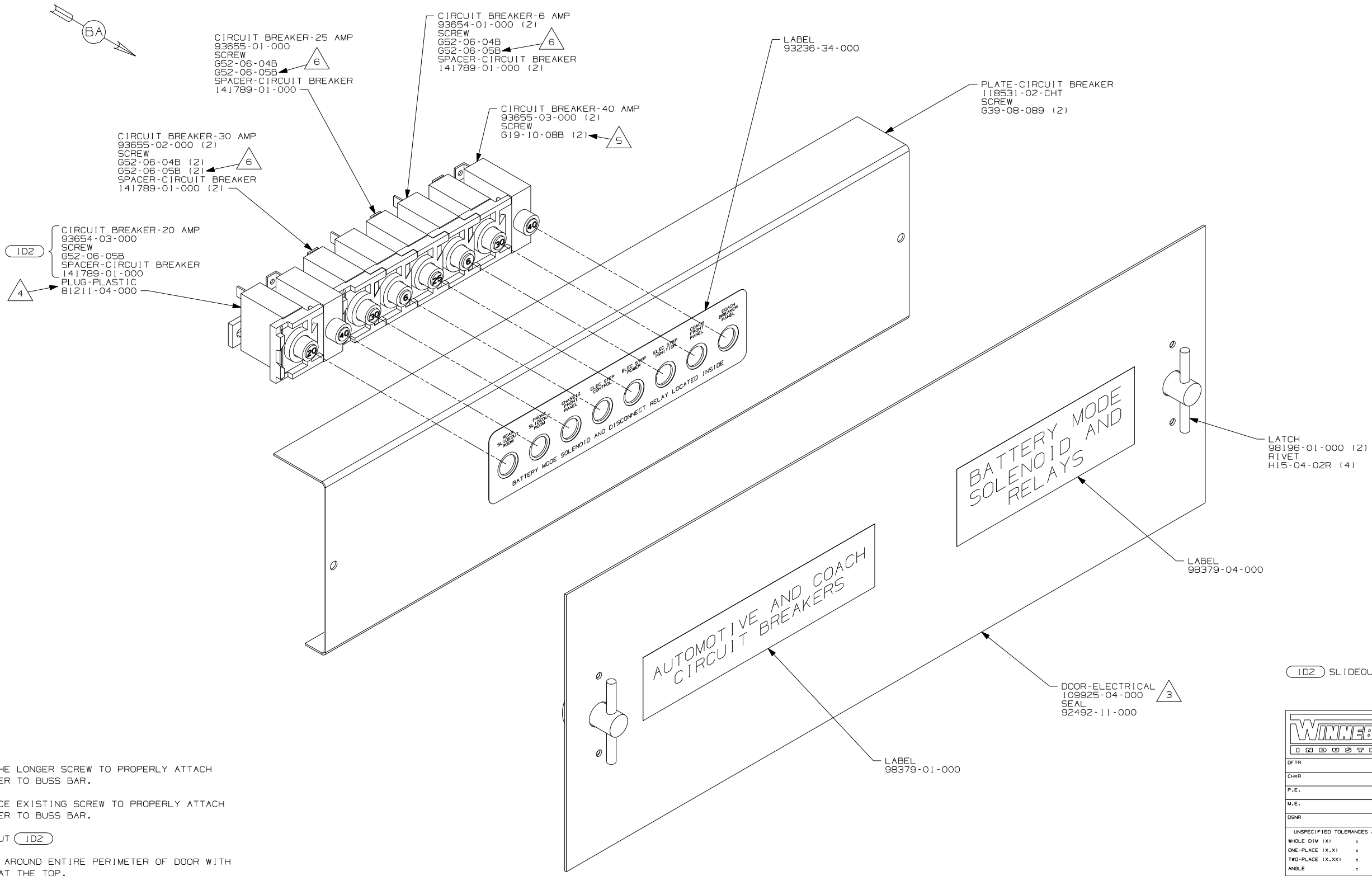

CIRCUIT BREAKER-25 AMP
93655-01-000
SCREW
G52-06-04B
G52-06-05B
SPACER-CIRCUIT BREAKER
141789-01-000

CIRCUIT BREAKER-30 AMP
93655-02-000 (2)
SCREW
G52-06-04B (2)
G52-06-05B (2)
SPACER-CIRCUIT BREAKER
141789-01-000 (2)

CIRCUIT BREAKER-20 AMP
93654-03-000
SCREW
G52-06-05B
SPACER-CIRCUIT BREAKER
141789-01-000
PLUG-PLASTIC
B1211-04-000

CIRCUIT BREAKER-40 AMP
93655-03-000 (2)
SCREW
G19-10-08B (2)

CIRCUIT BREAKER-6 AMP
93654-01-000 (2)
SCREW
G52-06-04B
G52-06-05B
SPACER-CIRCUIT BREAKER
141789-01-000 (2)

PLATE-CIRCUIT BREAKER
118531-02-CHT
SCREW
G39-08-089 (2)

LABEL
93236-34-000

LATCH
98196-01-000 (2)
RIVET
H15-04-02R (4)

LABEL
98379-04-000

DOOR-ELECTRICAL
109925-04-000
SEAL
92492-11-000

LABEL
98379-01-000

- 6 USE THE LONGER SCREW TO PROPERLY ATTACH BREAKER TO BUSS BAR.
- 5 REPLACE EXISTING SCREW TO PROPERLY ATTACH BREAKER TO BUSS BAR.
- 4 WITHOUT ID2
- 3 PLACE AROUND ENTIRE PERIMETER OF DOOR WITH SEAM AT THE TOP.

2. SECURE CONDUIT 41953-09, -10, -11, -13, AND -14 OVER ALL WIRES IN CONTACT WITH SHARP EDGES.

1. LEGEND: — WINNEBAGO: - - - - - CABLE: - - - - - CHASSIS SUPPLIED WIRING.

NOTES:

ID2 SLIDEOUT ROOM-REAR RIGHTHAND

WINNEBAGO		COPYRIGHT 2002 WINNEBAGO INDUSTRIES, INC.	
DFTR	ORIG. DATE	ALL DIMENSIONS ARE IN MILLIMETERS	
CHKR		FIRST USED	
P.E.		04 D-SERIES	
M.E.		UNSPECIFIED TOLERANCES ARE:	
DSNR		MATERIAL:	
		WHOLE DIM (X) :	
		ONE-PLACE (X.X) :	
		TWO-PLACE (X.XX) :	
		ANGLE :	
		THIRD ANGLE PROJECTION	
DO NOT SCALE DRAWING			
TITLE: CHASSIS ELECTRICAL BOX ASM			
SHEET 1 OF 2	PART NO	145752	
REF:	1 07/21/03		

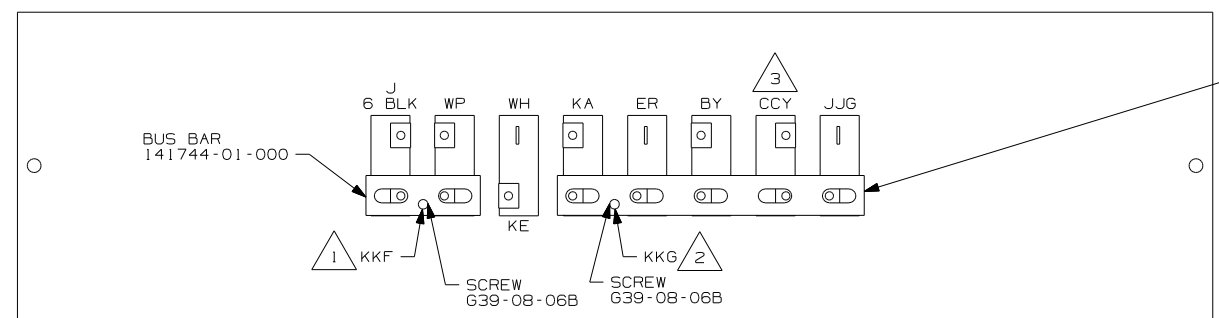

VIEW BA

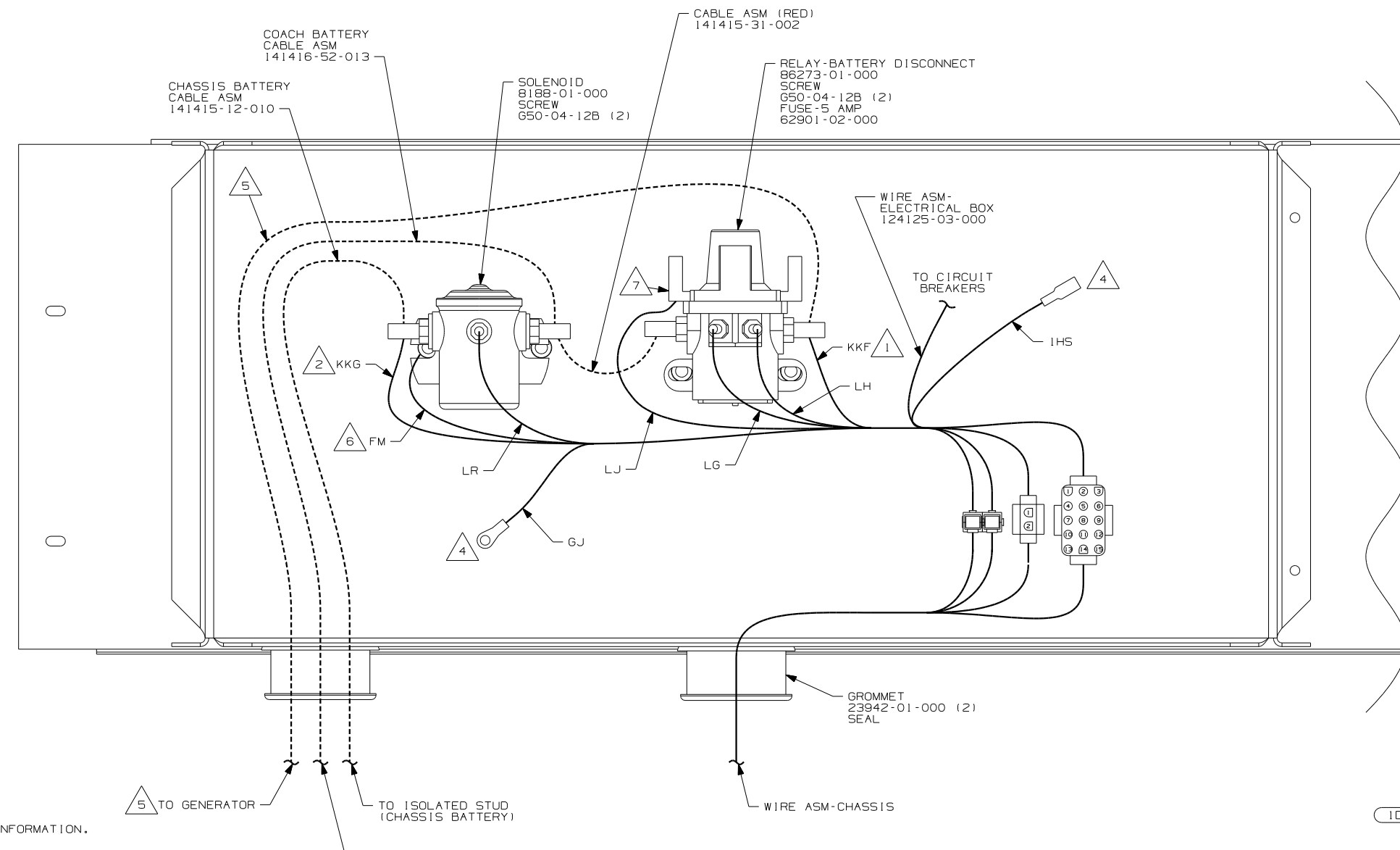

- 8 NOT USED WITH ID2
- 7 INSERT TERMINAL FROM CIRCUIT LJ INTO FUSE HOLDER SOCKET ON RELAY.
- 6 SECURE WITH SOLENOID MOUNTING SCREW.
- 5 SEE WIRING INSTL-CHASSIS FOR ADDITIONAL INFORMATION.
- 4 TAPE BACK UNUSED WIRES TO HARNESS.
- 3 WIRE IS PART OF WIRE ASM-CHASSIS.
- 2 WIRE IS MARKED WITH PURPLE TAPE.
- 1 WIRE IS MARKED WITH YELLOW TAPE.

NOTES:

ID2 SLIDEOUT ROOM-REAR RIGHTHAND

FIRST USED	04 D-SERIES
TITLE	DO NOT SCALE DRAWING
CHASSIS ELECTRICAL BOX ASM	
SHEET 2	PART NO 145752