DANGER

Danger of electrical shock, burns or death. Always remove all power sources before attempting any repair, service or diagnostic work. Power can be present from shore power, generator, inverter or battery. All power sources must be disabled and secured before performing any service.

CAUTION

If you lack the skills, tools or equipment to perform diagnostic or repair work leave such work to an authorized Winnebago Industries dealer or other qualified shop.

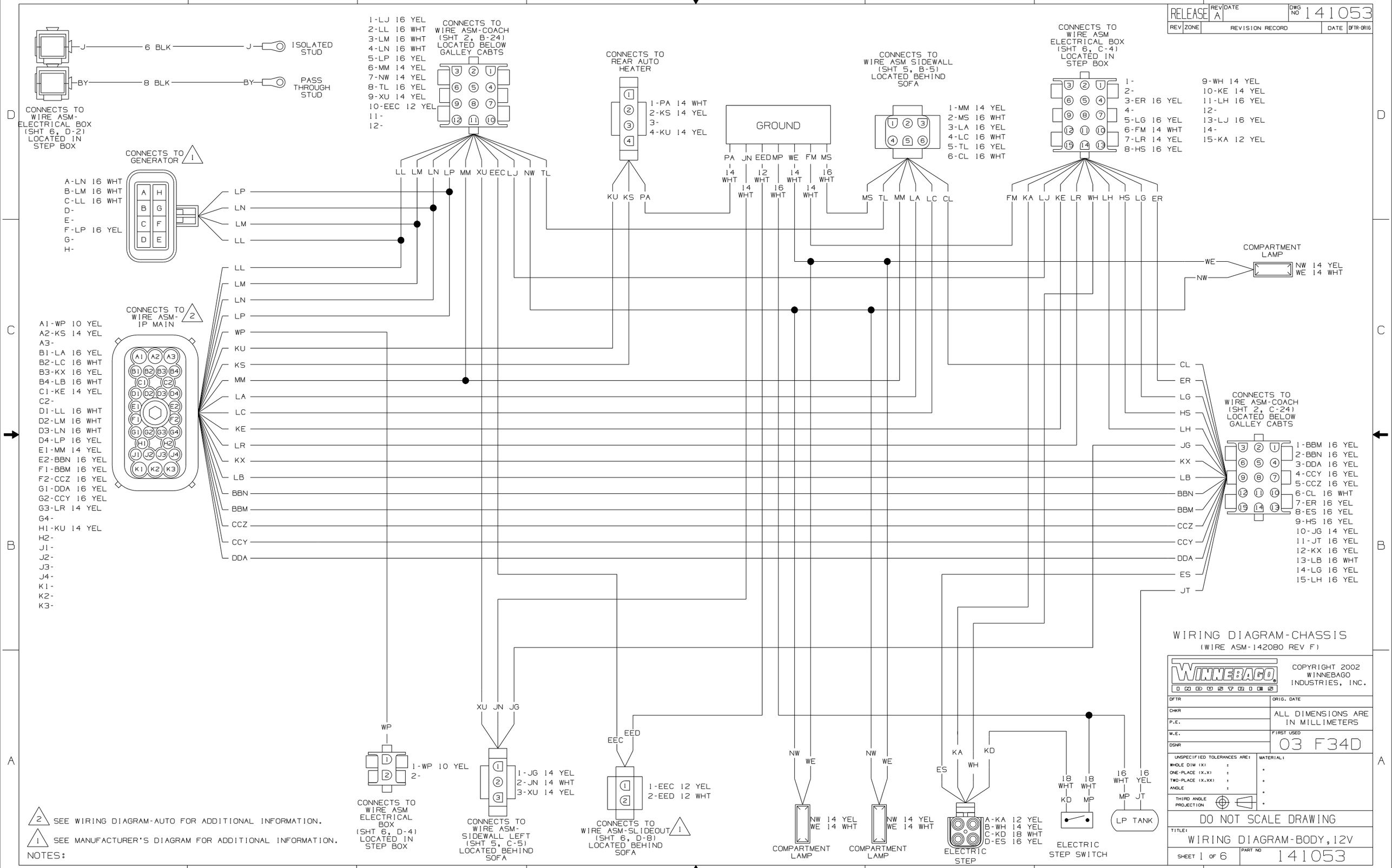
RELEASE
REV A
DATE
DWG NO 141053
REV ZONE REVISION RECORD DATE DFTR-ORIG
J 6 BLK J ISOLATED STUD
BY 8 BLK BY PASS THROUGH STUD
CONNECTS TO WIRE ASM-ELECTRICAL BOX (SHT 6, D-2) LOCATED IN STEP BOX
CONNECTS TO GENERATOR 1
A-LN 16 WHT
B-LM 16 WHT
C-LL 16 WHT
D-
E-
F-LP 16 YEL
G-
H-
LP
LN
LM
LL
CONNECTS TO WIRE ASM-IP MAIN 2
A1-WP 10 YEL
A2-KS 14 YEL
A3-
B1-LA 16 YEL
B2-LC 16 WHT
B3-KX 16 YEL
B4-LB 16 WHT
C1-KE 14 YEL
C2-
D1-LL 16 WHT
D2-LM 16 WHT
D3-LN 16 WHT
D4-LP 16 YEL
E1-MM 14 YEL
E2-BBN 16 YEL
F1-BBM 16 YEL
F2-CCZ 16 YEL
G1-DDA 16 YEL
G2-CCY 16 YEL
G3-LR 14 YEL
G4-
H1-KU 14 YEL
H2-
J1-
J2-
J3-
J4-
K1-
K2-
K3-
WP
KU
KS
MM
LA
LC
KE
LR
KX
LB
BBN
BBM
CCZ
CCY
DDA
1-LJ 16 YEL
2-LL 16 WHT
3-LM 16 WHT
4-LN 16 WHT
5-LP 16 YEL
6-MM 14 YEL
7-NW 14 YEL
8-TL 16 YEL
9-XU 14 YEL
10-EEC 12 YEL
11-
12-
CONNECTS TO WIRE ASM-COACH (SHT 2, B-24) LOCATED BELOW GALLEY CABTS
LL LM LN LP MM XU EEC LJ NW TL
CONNECTS TO REAR AUTO HEATER
1-PA 14 WHT
2-KS 14 YEL
3-
4-KU 14 YEL
KU KS PA
GROUND
PA JN EED MP WE FM MS
14 WHT
14 WHT
12 WHT
16 WHT
14 WHT
14 WHT
16 WHT
CONNECTS TO WIRE ASM SIDEWALL (SHT 5, B-5) LOCATED BEHIND SOFA
1-MM 14 YEL
2-MS 16 WHT
3-LA 16 YEL
4-LC 16 WHT
5-TL 16 YEL
6-CL 16 WHT
MS TL MM LA LC CL
CONNECTS TO WIRE ASM ELECTRICAL BOX (SHT 6, C-4) LOCATED IN STEP BOX
1-
2-
3-ER 16 YEL
4-
5-LG 16 YEL
6-FM 14 WHT
7-LR 14 YEL
8-HS 16 YEL
9-WH 14 YEL
10-KE 14 YEL
11-LH 16 YEL
12-
13-LJ 16 YEL
14-
15-KA 12 YEL
FM KA LJ KE LR WH LH HS LG ER
COMPARTMENT LAMP
WE
NW
NW 14 YEL
WE 14 WHT
CL
ER
LG
HS
LH
JG
KX
LB
BBN
BBM
CCZ
CCY
DDA
ES
JT
CONNECTS TO WIRE ASM-COACH (SHT 2, C-24) LOCATED BELOW GALLEY CABTS
1-BBM 16 YEL
2-BBN 16 YEL
3-DDA 16 YEL
4-CCY 16 YEL
5-CCZ 16 YEL
6-CL 16 WHT
7-ER 16 YEL
8-ES 16 YEL
9-HS 16 YEL
10-JG 14 YEL
11-JT 16 YEL
12-KX 16 YEL
13-LB 16 WHT
14-LG 16 YEL
15-LH 16 YEL
WIRING DIAGRAM-CHASSIS
(WIRE ASM-142080 REV F)
WINNEBAGO
COPYRIGHT 2002 WINNEBAGO INDUSTRIES, INC.
DFTR
ORIG. DATE
CHKR
P.E.
M.E.
DSNR
ALL DIMENSIONS ARE IN MILLIMETERS
FIRST USED
03 F34D
UNSPECIFIED TOLERANCES ARE:
WHOLE DIM (X) :
ONE-PLACE (X.X) :
TWO-PLACE (X.XX) :
ANGLE :
THIRD ANGLE PROJECTION
MATERIAL:
DO NOT SCALE DRAWING
TITLE:
WIRING DIAGRAM-BODY, 12V
SHEET 1 OF 6
PART NO 141053
WP
1-WP 10 YEL
2-
CONNECTS TO WIRE ASM ELECTRICAL BOX (SHT 6, D-4) LOCATED IN STEP BOX
XU JN JG
1-JG 14 YEL
2-JN 14 WHT
3-XU 14 YEL
CONNECTS TO WIRE ASM-SIDEWALL LEFT (SHT 5, C-5) LOCATED BEHIND SOFA
EEC EED
1-EEC 12 YEL
2-EED 12 WHT
CONNECTS TO WIRE ASM-SLIDEOUT (SHT 6, D-8) LOCATED BEHIND SOFA 1
NW WE
NW 14 YEL
WE 14 WHT
COMPARTMENT LAMP
NW WE
NW 14 YEL
WE 14 WHT
COMPARTMENT LAMP
ES KA WH KD
A-KA 12 YEL
B-WH 14 YEL
C-KD 18 WHT
D-ES 16 YEL
ELECTRIC STEP
18 WHT KD
18 WHT MP
ELECTRIC STEP SWITCH
16 WHT MP
16 YEL JT
LP TANK
2 SEE WIRING DIAGRAM-AUTO FOR ADDITIONAL INFORMATION.
1 SEE MANUFACTURER'S DIAGRAM FOR ADDITIONAL INFORMATION.
NOTES:
REF: NONE 1 02/28/03 Page 02

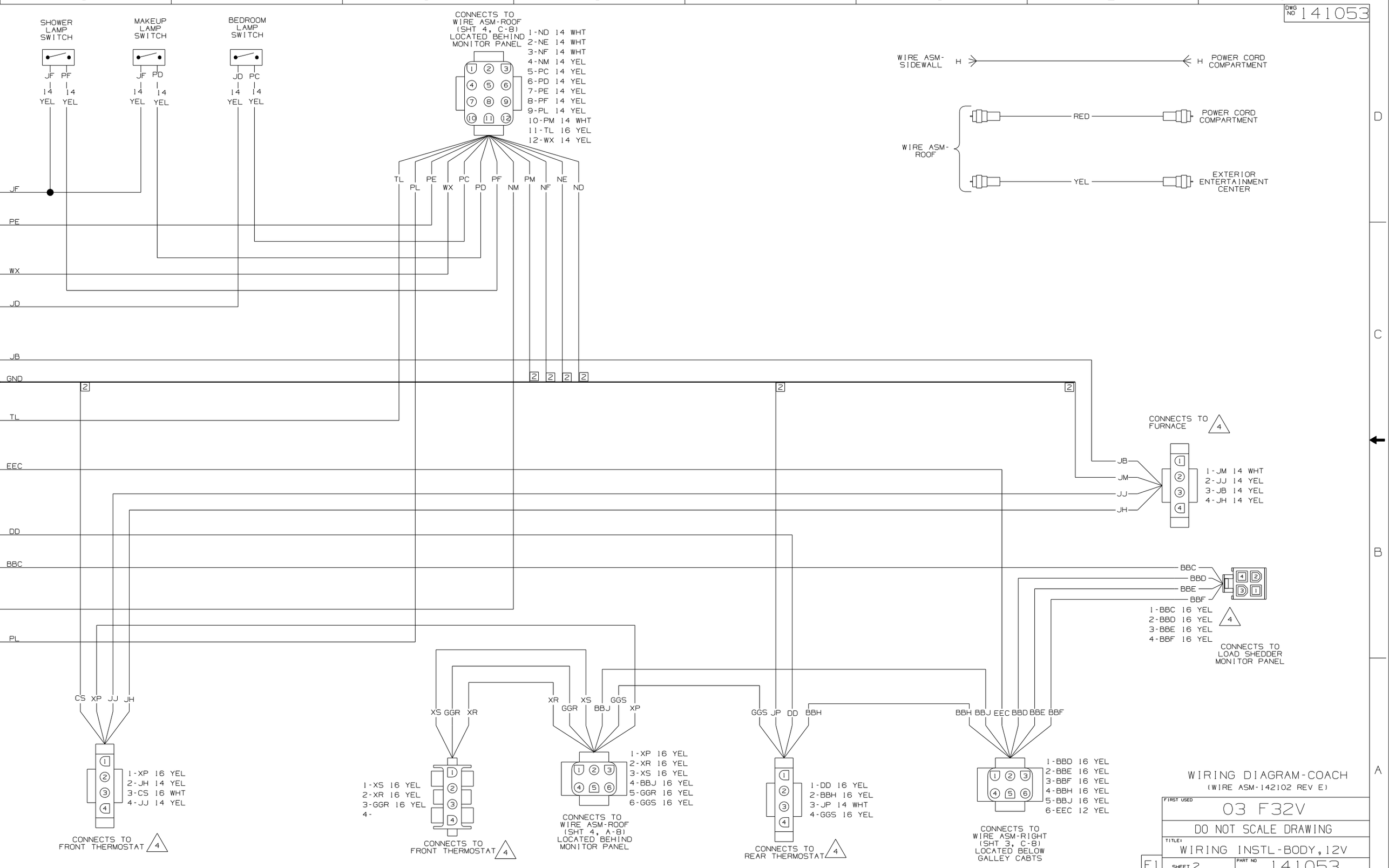
DWG NO 141053
SHOWER LAMP SWITCH
MAKEUP LAMP SWITCH
BEDROOM LAMP SWITCH
JF PF
JF PD
JD PC
14 YEL
CONNECTS TO WIRE ASM-ROOF (SHT 4, C-8) LOCATED BEHIND MONITOR PANEL
1-ND 14 WHT
2-NE 14 WHT
3-NF 14 WHT
4-NM 14 YEL
5-PC 14 YEL
6-PD 14 YEL
7-PE 14 YEL
8-PF 14 YEL
9-PL 14 YEL
10-PM 14 WHT
11-TL 16 YEL
12-WX 14 YEL
TL PL PE WX PC PD PF NM PM NF NE ND
WIRE ASM-SIDEWALL
H
POWER CORD COMPARTMENT
WIRE ASM-ROOF
RED
YEL
EXTERIOR ENTERTAINMENT CENTER
JF
PE
WX
JD
JB
GND
TL
EEC
DD
BBC
PL
CONNECTS TO FURNACE
4
JB
JM
JJ
JH
1-JM 14 WHT
2-JJ 14 YEL
3-JB 14 YEL
4-JH 14 YEL
BBC
BBD
BBE
BBF
1-BBC 16 YEL
2-BBD 16 YEL
3-BBE 16 YEL
4-BBF 16 YEL
CONNECTS TO LOAD SHEDDER MONITOR PANEL
CS XP JJ JH
1-XP 16 YEL
2-JH 14 YEL
3-CS 16 WHT
4-JJ 14 YEL
CONNECTS TO FRONT THERMOSTAT
XS GGR XR
1-XS 16 YEL
2-XR 16 YEL
3-GGR 16 YEL
4-
CONNECTS TO FRONT THERMOSTAT
XR GGR XS BBJ GGS XP
1-XP 16 YEL
2-XR 16 YEL
3-XS 16 YEL
4-BBJ 16 YEL
5-GGR 16 YEL
6-GGS 16 YEL
CONNECTS TO WIRE ASM-ROOF (SHT 4, A-8) LOCATED BEHIND MONITOR PANEL
GGS JP DD BBH
1-DD 16 YEL
2-BBH 16 YEL
3-JP 14 WHT
4-GGS 16 YEL
CONNECTS TO REAR THERMOSTAT
BBH BBJ EEC BBD BBE BBF
1-BBD 16 YEL
2-BBE 16 YEL
3-BBF 16 YEL
4-BBH 16 YEL
5-BBJ 16 YEL
6-EEC 12 YEL
CONNECTS TO WIRE ASM-RIGHT (SHT 3, C-8) LOCATED BELOW GALLEY CABTS
WIRING DIAGRAM-COACH
(WIRE ASM-142102 REV E)
FIRST USED
03 F32V
DO NOT SCALE DRAWING
TITLE:
WIRING INSTL-BODY,12V
F1
SHEET 2
PART NO
141053

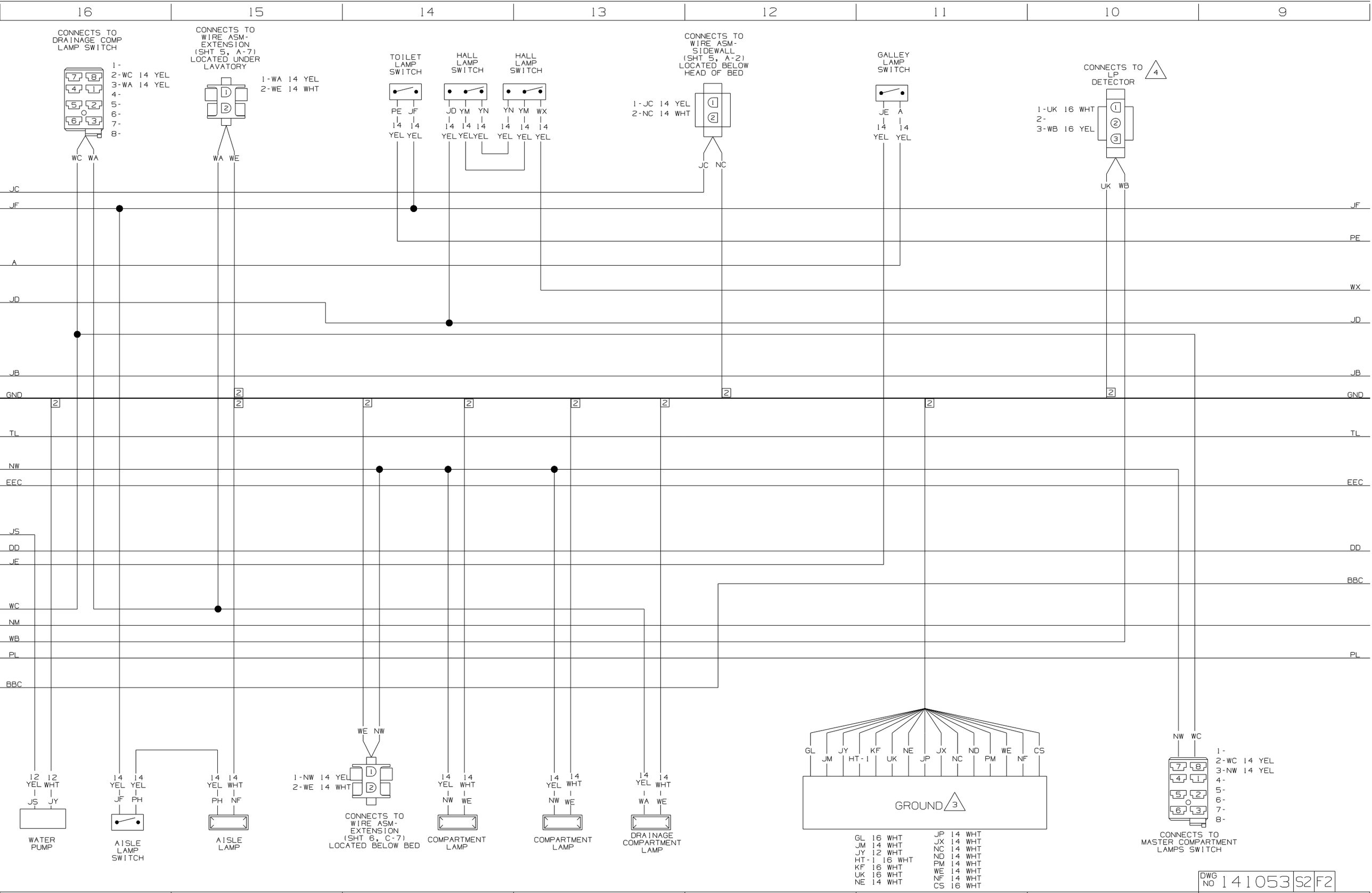
16
15
14
13
12
11
10
9
CONNECTS TO DRAINAGE COMP LAMP SWITCH
1-
2-WC 14 YEL
3-WA 14 YEL
4-
5-
6-
7-
8-
WC WA
CONNECTS TO WIRE ASM-EXTENSION (SHT 5, A-7) LOCATED UNDER LAVATORY
1-WA 14 YEL
2-WE 14 WHT
WA WE
TOILET LAMP SWITCH
PE JF
14 14
YEL YEL
HALL LAMP SWITCH
JD YM YN
14 14 14
YEL YEL YEL
HALL LAMP SWITCH
YN YM WX
14 14 14
YEL YEL YEL
CONNECTS TO WIRE ASM-SIDEWALL (SHT 5, A-2) LOCATED BELOW HEAD OF BED
1-JC 14 YEL
2-NC 14 WHT
JC NC
GALLEY LAMP SWITCH
JE A
14 14
YEL YEL
CONNECTS TO LP DETECTOR
4
1-UK 16 WHT
2-
3-WB 16 YEL
UK WB
JC
JF
A
JD
JB
GND
TL
NW
EEC
JS
DD
JE
WC
NM
WB
PL
BBC
12 12
YEL WHT
JS JY
WATER PUMP
14 14
YEL YEL
JF PH
AISLE LAMP SWITCH
14 14
YEL WHT
PH NF
AISLE LAMP
WE NW
1-NW 14 YEL
2-WE 14 WHT
CONNECTS TO WIRE ASM-EXTENSION (SHT 6, C-7) LOCATED BELOW BED
14 14
YEL WHT
NW WE
COMPARTMENT LAMP
14 14
YEL WHT
NW WE
COMPARTMENT LAMP
14 14
YEL WHT
WA WE
DRAINAGE COMPARTMENT LAMP
GL JM JY HT-1 KF UK NE JP JX NC ND PM WE NF CS
GROUND
3
GL 16 WHT
JM 14 WHT
JY 12 WHT
HT-1 16 WHT
KF 16 WHT
UK 16 WHT
NE 14 WHT
JP 14 WHT
JX 14 WHT
NC 14 WHT
ND 14 WHT
PM 14 WHT
WE 14 WHT
NF 14 WHT
CS 16 WHT
NW WC
1-
2-WC 14 YEL
3-NW 14 YEL
4-
5-
6-
7-
8-
CONNECTS TO MASTER COMPARTMENT LAMPS SWITCH
DWG NO 141053 S2 F2
16
15
14
13
12
11
10
9

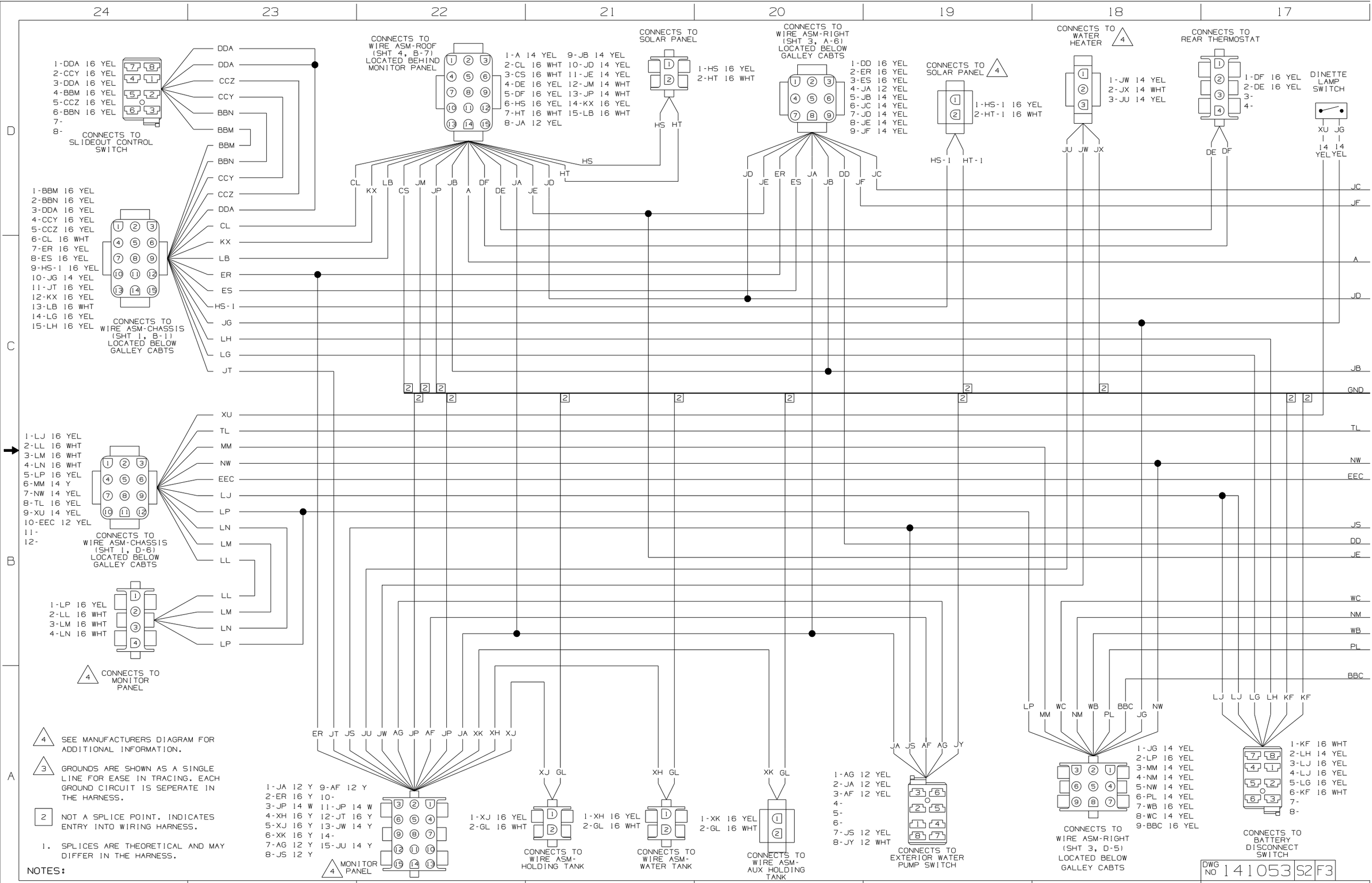
1-DDA 16 YEL
2-CCY 16 YEL
3-DDA 16 YEL
4-BBM 16 YEL
5-CCZ 16 YEL
6-BBN 16 YEL
7-
8-
CONNECTS TO SLIDEOUT CONTROL SWITCH
1-BBM 16 YEL
2-BBN 16 YEL
3-DDA 16 YEL
4-CCY 16 YEL
5-CCZ 16 YEL
6-CL 16 WHT
7-ER 16 YEL
8-ES 16 YEL
9-HS-1 16 YEL
10-JG 14 YEL
11-JT 16 YEL
12-KX 16 YEL
13-LB 16 WHT
14-LG 16 YEL
15-LH 16 YEL
CONNECTS TO WIRE ASM-CHASSIS (SHT 1, B-1) LOCATED BELOW GALLEY CABTS
1-LJ 16 YEL
2-LL 16 WHT
3-LM 16 WHT
4-LN 16 WHT
5-LP 16 YEL
6-MM 14 Y
7-NW 14 YEL
8-TL 16 YEL
9-XU 14 YEL
10-EEC 12 YEL
11-
12-
CONNECTS TO WIRE ASM-CHASSIS (SHT 1, D-6) LOCATED BELOW GALLEY CABTS
1-LP 16 YEL
2-LL 16 WHT
3-LM 16 WHT
4-LN 16 WHT
4 CONNECTS TO MONITOR PANEL
CONNECTS TO WIRE ASM-ROOF (SHT 4, B-7) LOCATED BEHIND MONITOR PANEL
1-A 14 YEL 9-JB 14 YEL
2-CL 16 WHT 10-JD 14 YEL
3-CS 16 WHT 11-JE 14 YEL
4-DE 16 YEL 12-JM 14 WHT
5-DF 16 YEL 13-JP 14 WHT
6-HS 16 YEL 14-KX 16 YEL
7-HT 16 WHT 15-LB 16 WHT
8-JA 12 YEL
CONNECTS TO SOLAR PANEL
1-HS 16 YEL
2-HT 16 WHT
CONNECTS TO WIRE ASM-RIGHT (SHT 3, A-6) LOCATED BELOW GALLEY CABTS
1-DD 16 YEL
2-ER 16 YEL
3-ES 16 YEL
4-JA 12 YEL
5-JB 14 YEL
6-JC 14 YEL
7-JD 14 YEL
8-JE 14 YEL
9-JF 14 YEL
CONNECTS TO SOLAR PANEL 4
1-HS-1 16 YEL
2-HT-1 16 WHT
CONNECTS TO WATER HEATER 4
1-JW 14 YEL
2-JX 14 WHT
3-JU 14 YEL
CONNECTS TO REAR THERMOSTAT
1-DF 16 YEL
2-DE 16 YEL
3-
4-
DINETTE LAMP SWITCH
XU JG
14 YEL 14 YEL
CL KX LB CS JM JP JB A DF DE JA JE JD HT HS
JD JE ER ES JA JB DD JF JC
HS HT
HS-1 HT-1
JU JW JX
DE DF
JC
JF
A
JD
JB
GND
TL
NW
EEC
JS
DD
JE
WC
NM
WB
PL
BBC
ER JT JS JU JW AG JP AF JP JA XK XH XJ
1-JA 12 Y 9-AF 12 Y
2-ER 16 Y 10-
3-JP 14 W 11-JP 14 W
4-XH 16 Y 12-JT 16 Y
5-XJ 16 Y 13-JW 14 Y
6-XK 16 Y 14-
7-AG 12 Y 15-JU 14 Y
8-JS 12 Y
4 MONITOR PANEL
XJ GL
1-XJ 16 YEL
2-GL 16 WHT
CONNECTS TO WIRE ASM-HOLDING TANK
XH GL
1-XH 16 YEL
2-GL 16 WHT
CONNECTS TO WIRE ASM-WATER TANK
XK GL
1-XK 16 YEL
2-GL 16 WHT
CONNECTS TO WIRE ASM-AUX HOLDING TANK
JA JS AF AG JY
1-AG 12 YEL
2-JA 12 YEL
3-AF 12 YEL
4-
5-
6-
7-JS 12 YEL
8-JY 12 WHT
CONNECTS TO EXTERIOR WATER PUMP SWITCH
LP MM WC NM WB PL BBC JG NW
1-JG 14 YEL
2-LP 16 YEL
3-MM 14 YEL
4-NM 14 YEL
5-NW 14 YEL
6-PL 14 YEL
7-WB 16 YEL
8-WC 14 YEL
9-BBC 16 YEL
CONNECTS TO WIRE ASM-RIGHT (SHT 3, D-5) LOCATED BELOW GALLEY CABTS
LJ LJ LG LH KF KF
1-KF 16 WHT
2-LH 14 YEL
3-LJ 16 YEL
4-LJ 16 YEL
5-LG 16 YEL
6-KF 16 WHT
7-
8-
CONNECTS TO BATTERY DISCONNECT SWITCH
4 SEE MANUFACTURERS DIAGRAM FOR ADDITIONAL INFORMATION.
3 GROUNDS ARE SHOWN AS A SINGLE LINE FOR EASE IN TRACING. EACH GROUND CIRCUIT IS SEPERATE IN THE HARNESS.
2 NOT A SPLICE POINT. INDICATES ENTRY INTO WIRING HARNESS.
1. SPLICES ARE THEORETICAL AND MAY DIFFER IN THE HARNESS.
NOTES:
DWG NO 141053 S2 F3

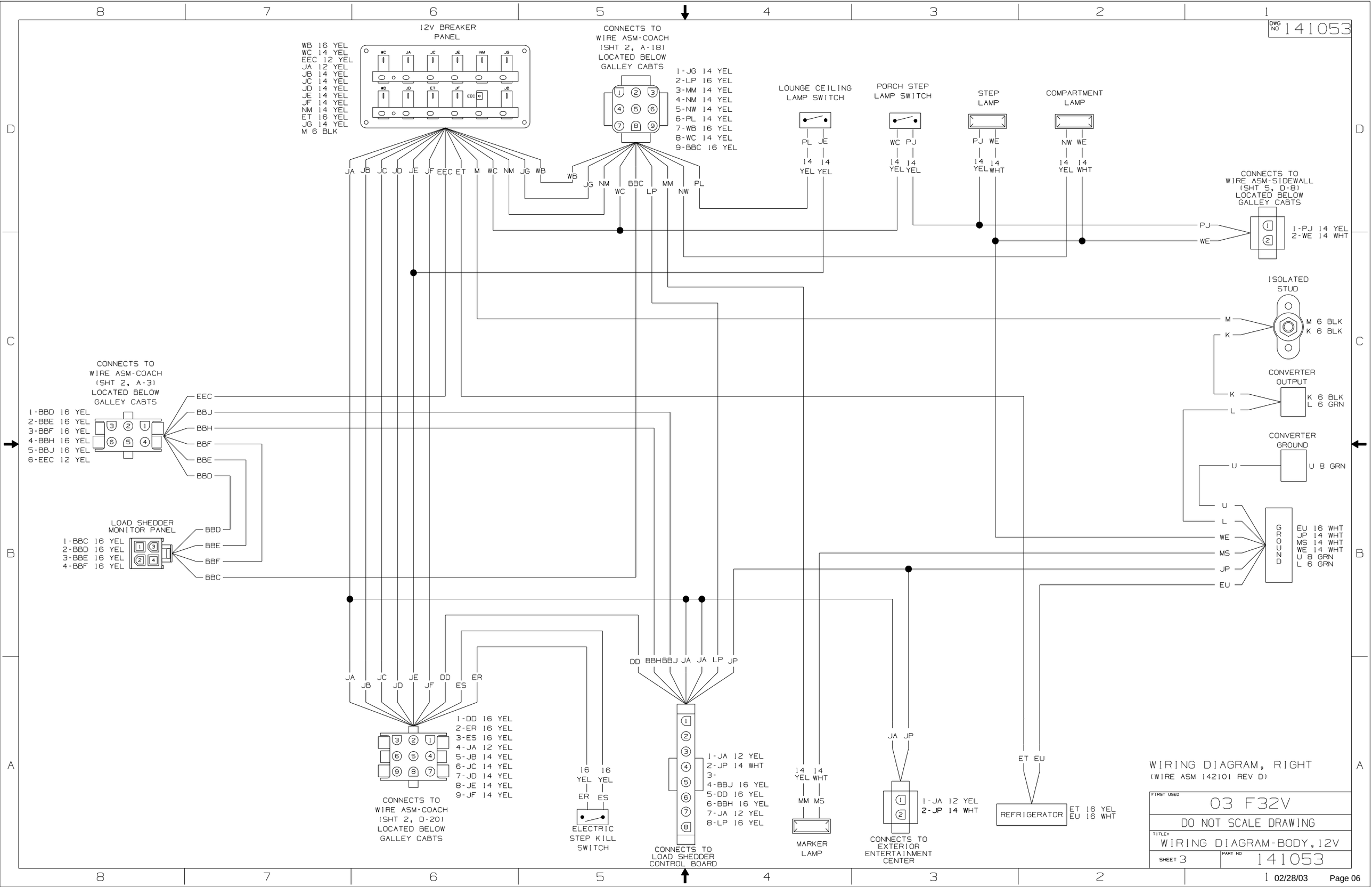
DWG NO 141053
12V BREAKER PANEL
WB 16 YEL
WC 14 YEL
EEC 12 YEL
JA 12 YEL
JB 14 YEL
JC 14 YEL
JD 14 YEL
JE 14 YEL
JF 14 YEL
NM 14 YEL
ET 16 YEL
JG 14 YEL
M 6 BLK
CONNECTS TO WIRE ASM-COACH (SHT 2, A-18) LOCATED BELOW GALLEY CABTS
1-JG 14 YEL
2-LP 16 YEL
3-MM 14 YEL
4-NM 14 YEL
5-NW 14 YEL
6-PL 14 YEL
7-WB 16 YEL
8-WC 14 YEL
9-BBC 16 YEL
LOUNGE CEILING LAMP SWITCH
PORCH STEP LAMP SWITCH
STEP LAMP
COMPARTMENT LAMP
CONNECTS TO WIRE ASM-SIDEWALL (SHT 5, D-8) LOCATED BELOW GALLEY CABTS
1-PJ 14 YEL
2-WE 14 WHT
ISOLATED STUD
M 6 BLK
K 6 BLK
CONVERTER OUTPUT
K 6 BLK
L 6 GRN
CONVERTER GROUND
U 8 GRN
GROUND
EU 16 WHT
JP 14 WHT
MS 14 WHT
WE 14 WHT
U 8 GRN
L 6 GRN
CONNECTS TO WIRE ASM-COACH (SHT 2, A-3) LOCATED BELOW GALLEY CABTS
1-BBD 16 YEL
2-BBE 16 YEL
3-BBF 16 YEL
4-BBH 16 YEL
5-BBJ 16 YEL
6-EEC 12 YEL
LOAD SHEDDER MONITOR PANEL
1-BBC 16 YEL
2-BBD 16 YEL
3-BBE 16 YEL
4-BBF 16 YEL
CONNECTS TO WIRE ASM-COACH (SHT 2, D-20) LOCATED BELOW GALLEY CABTS
1-DD 16 YEL
2-ER 16 YEL
3-ES 16 YEL
4-JA 12 YEL
5-JB 14 YEL
6-JC 14 YEL
7-JD 14 YEL
8-JE 14 YEL
9-JF 14 YEL
ELECTRIC STEP KILL SWITCH
CONNECTS TO LOAD SHEDDER CONTROL BOARD
1-JA 12 YEL
2-JP 14 WHT
3-
4-BBJ 16 YEL
5-DD 16 YEL
6-BBH 16 YEL
7-JA 12 YEL
8-LP 16 YEL
MARKER LAMP
CONNECTS TO EXTERIOR ENTERTAINMENT CENTER
1-JA 12 YEL
2-JP 14 WHT
REFRIGERATOR
ET 16 YEL
EU 16 WHT
WIRING DIAGRAM, RIGHT
(WIRE ASM 142101 REV D)
FIRST USED
03 F32V
DO NOT SCALE DRAWING
TITLE:
WIRING DIAGRAM-BODY, 12V
SHEET 3
PART NO
141053

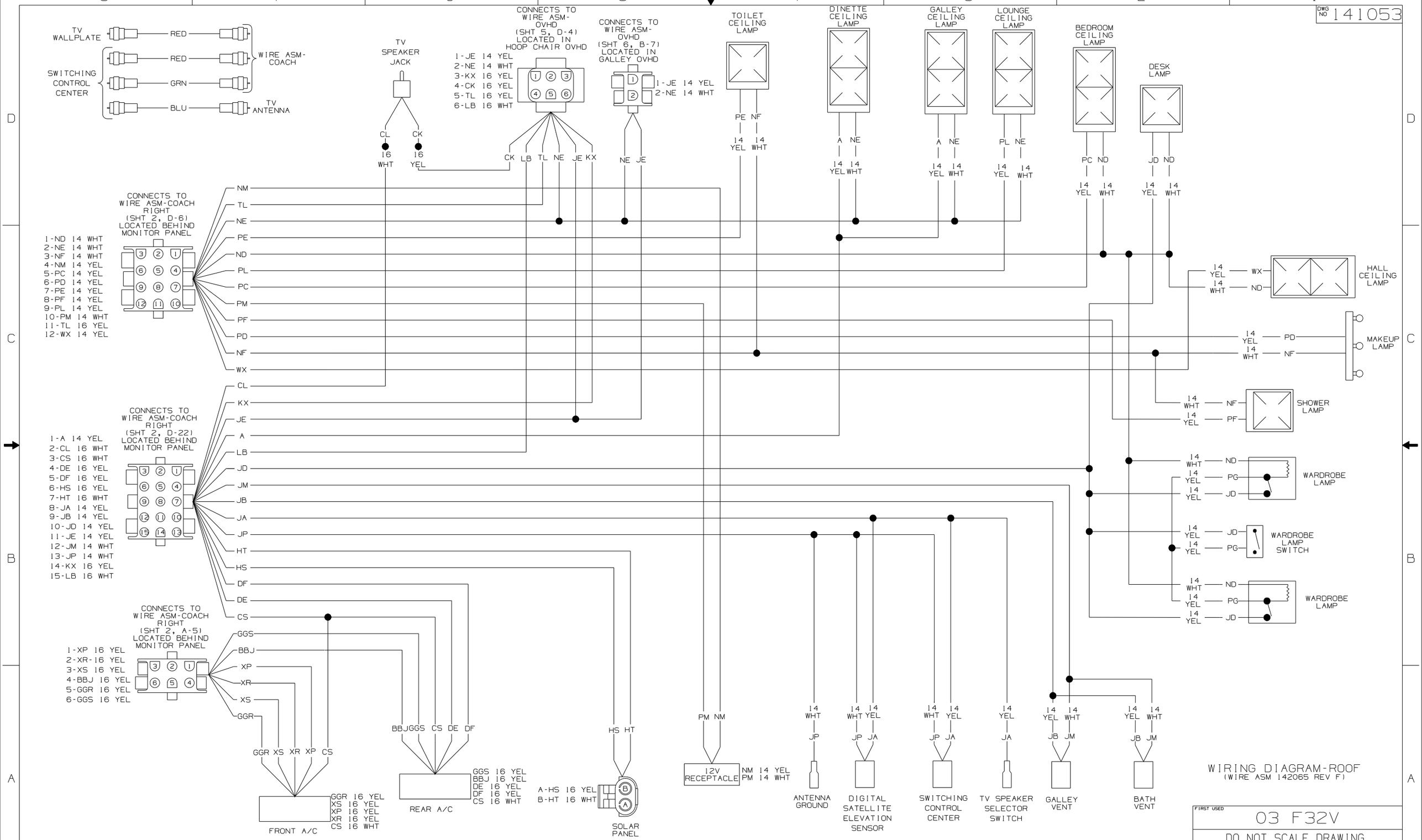
DWG NO 141053
TV WALLPLATE
SWITCHING CONTROL CENTER
RED
RED
GRN
BLU
WIRE ASM-COACH
TV ANTENNA
TV SPEAKER JACK
CL 16 WHT
CK 16 YEL
CONNECTS TO WIRE ASM-OVHD (SHT 5, D-4) LOCATED IN HOOP CHAIR OVHD
1-JE 14 YEL
2-NE 14 WHT
3-KX 16 YEL
4-CK 16 YEL
5-TL 16 YEL
6-LB 16 WHT
CK LB TL NE JE KX
CONNECTS TO WIRE ASM-OVHD (SHT 6, B-7) LOCATED IN GALLEY OVHD
1-JE 14 YEL
2-NE 14 WHT
NE JE
TOILET CEILING LAMP
PE NF
14 YEL 14 WHT
DINETTE CEILING LAMP
A NE
14 YEL 14 WHT
GALLEY CEILING LAMP
A NE
14 YEL 14 WHT
LOUNGE CEILING LAMP
PL NE
14 YEL 14 WHT
BEDROOM CEILING LAMP
PC ND
14 YEL 14 WHT
DESK LAMP
JD ND
14 YEL 14 WHT
CONNECTS TO WIRE ASM-COACH RIGHT (SHT 2, D-6) LOCATED BEHIND MONITOR PANEL
1-ND 14 WHT
2-NE 14 WHT
3-NF 14 WHT
4-NM 14 YEL
5-PC 14 YEL
6-PD 14 YEL
7-PE 14 YEL
8-PF 14 YEL
9-PL 14 YEL
10-PM 14 WHT
11-TL 16 YEL
12-WX 14 YEL
NM TL NE PE ND PL PC PM PF PD NF WX
14 YEL WX
14 WHT ND
HALL CEILING LAMP
14 YEL PD
14 WHT NF
MAKEUP LAMP
14 WHT NF
14 YEL PF
SHOWER LAMP
CONNECTS TO WIRE ASM-COACH RIGHT (SHT 2, D-22) LOCATED BEHIND MONITOR PANEL
1-A 14 YEL
2-CL 16 WHT
3-CS 16 WHT
4-DE 16 YEL
5-DF 16 YEL
6-HS 16 YEL
7-HT 16 WHT
8-JA 14 YEL
9-JB 14 YEL
10-JD 14 YEL
11-JE 14 YEL
12-JM 14 WHT
13-JP 14 WHT
14-KX 16 YEL
15-LB 16 WHT
CL KX JE A LB JD JM JB JA JP HT HS DF DE CS
14 WHT ND
14 YEL PG
14 YEL JD
WARDROBE LAMP
14 YEL JD
14 YEL PG
WARDROBE LAMP SWITCH
14 WHT ND
14 YEL PG
14 YEL JD
WARDROBE LAMP
CONNECTS TO WIRE ASM-COACH RIGHT (SHT 2, A-5) LOCATED BEHIND MONITOR PANEL
1-XP 16 YEL
2-XR-16 YEL
3-XS 16 YEL
4-BBJ 16 YEL
5-GGR 16 YEL
6-GGS 16 YEL
GGS BBJ XP XR XS GGR
GGR XS XR XP CS
FRONT A/C
GGR 16 YEL
XS 16 YEL
XP 16 YEL
XR 16 YEL
CS 16 WHT
BBJ GGS CS DE DF
REAR A/C
GGS 16 YEL
BBJ 16 YEL
DE 16 YEL
DF 16 YEL
CS 16 WHT
HS HT
A-HS 16 YEL
B-HT 16 WHT
SOLAR PANEL
PM NM
12V RECEPTACLE
NM 14 YEL
PM 14 WHT
14 WHT JP
ANTENNA GROUND
14 WHT 14 YEL JP JA
DIGITAL SATELLITE ELEVATION SENSOR
14 WHT 14 YEL JP JA
SWITCHING CONTROL CENTER
14 YEL JA
TV SPEAKER SELECTOR SWITCH
14 YEL 14 WHT JB JM
GALLEY VENT
14 YEL 14 WHT JB JM
BATH VENT
WIRING DIAGRAM-ROOF
(WIRE ASM 142065 REV F)
NOTES:
FIRST USED
03 F32V
DO NOT SCALE DRAWING
TITLE:
WIRING DIAGRAM-BODY 12V
SHEET 4
PART NO
141053

DWG NO 141053

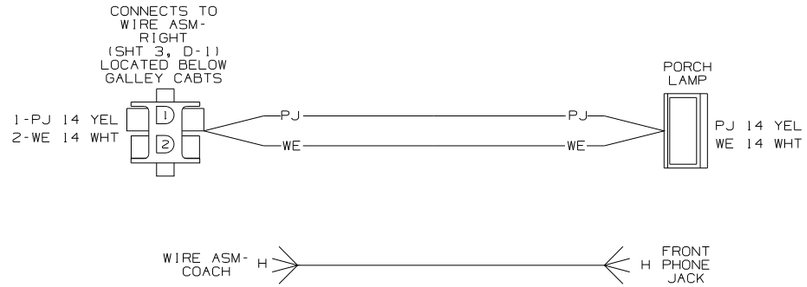

WIRING DIAGRAM SIDEWALL RIGHT, FRT
(WIRE ASM-142108 REV B)

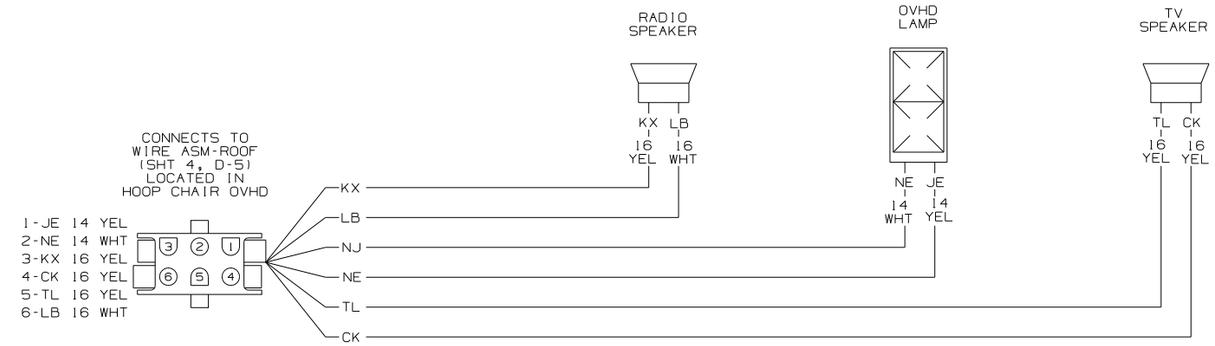

WIRING DIAGRAM OVHD RIGHT
(WIRE ASM 143105 REV B)

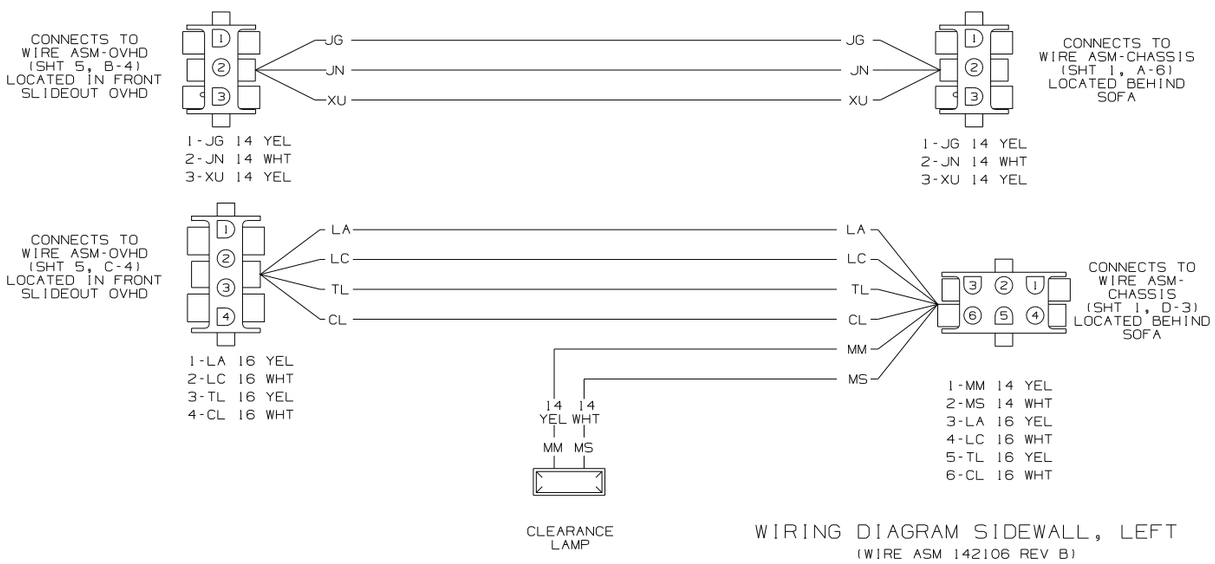

WIRING DIAGRAM SIDEWALL, LEFT
(WIRE ASM 142106 REV B)

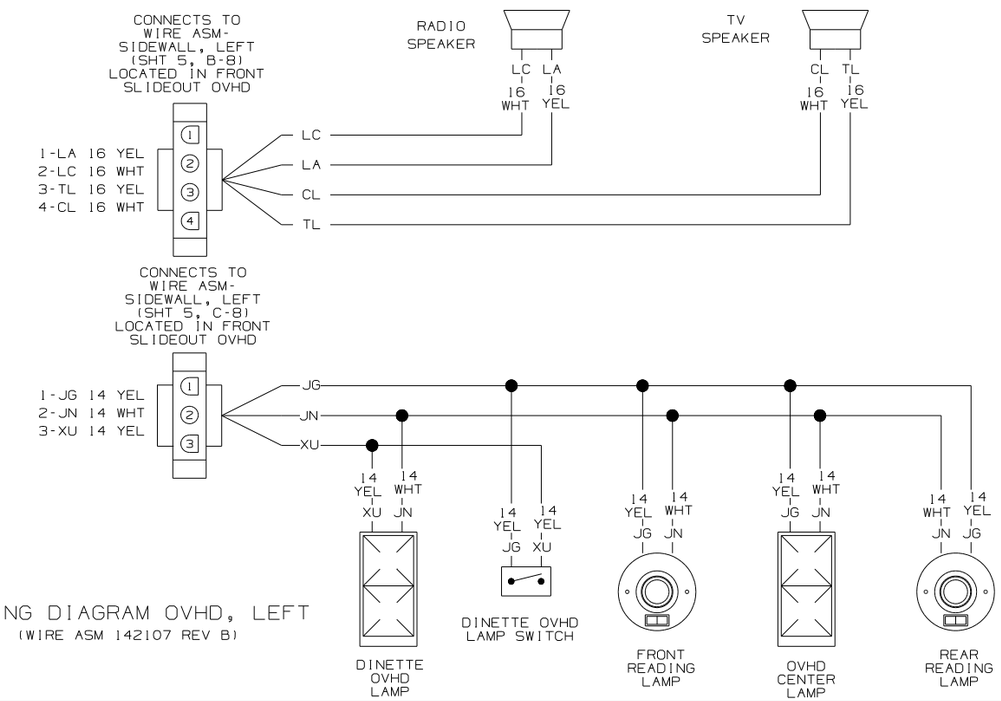

WIRING DIAGRAM OVHD, LEFT
(WIRE ASM 142107 REV B)

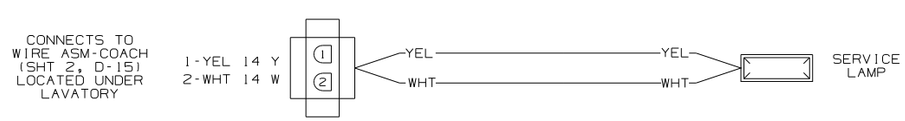

WIRING DIAGRAM-EXT, 2 PIN
(WIRE ASM 133572-04 REV E)

WIRING DIAGRAM-EXT, 2 HSG
(WIRE ASM 137479-02 REV C)

FIRST USED	03 F32V
DO NOT SCALE DRAWING	
TITLE: WIRING DIAGRAM-BODY, 12V	
SHEET 5	PART NO 141053

DWG NO 141053

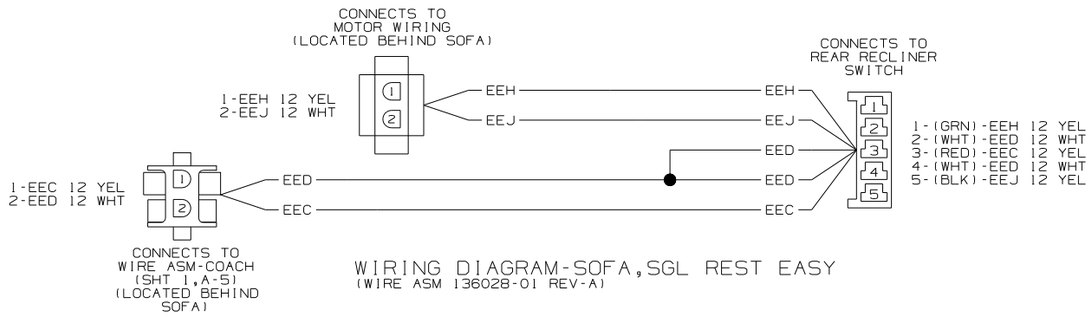

WIRING DIAGRAM-SOFA,SGL REST EASY
(WIRE ASM 136028-01 REV-A)

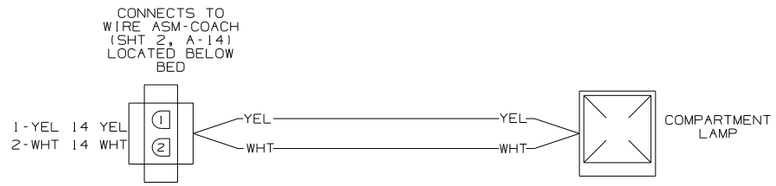

WIRING DIAGRAM-EXT. 2 PIN
(WIRE ASM 133572-01 REV E)

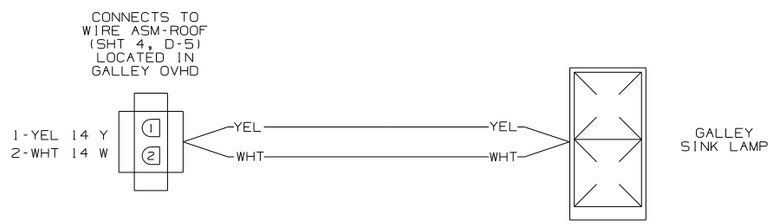

WIRING DIAGRAM-EXT. 2 PIN
(WIRE ASM 133572-01 REV E)

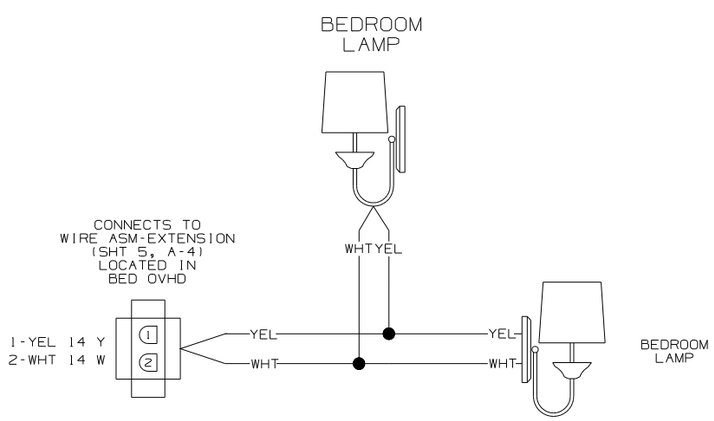

WIRING DIAGRAM-OVHD LAMPS
(WIRE ASM 133574-06 REV M)

2 NOT USED

1 SEE MANUFACTURER'S DIAGRAM FOR ADDITIONA INFORMATION.

NOTES:

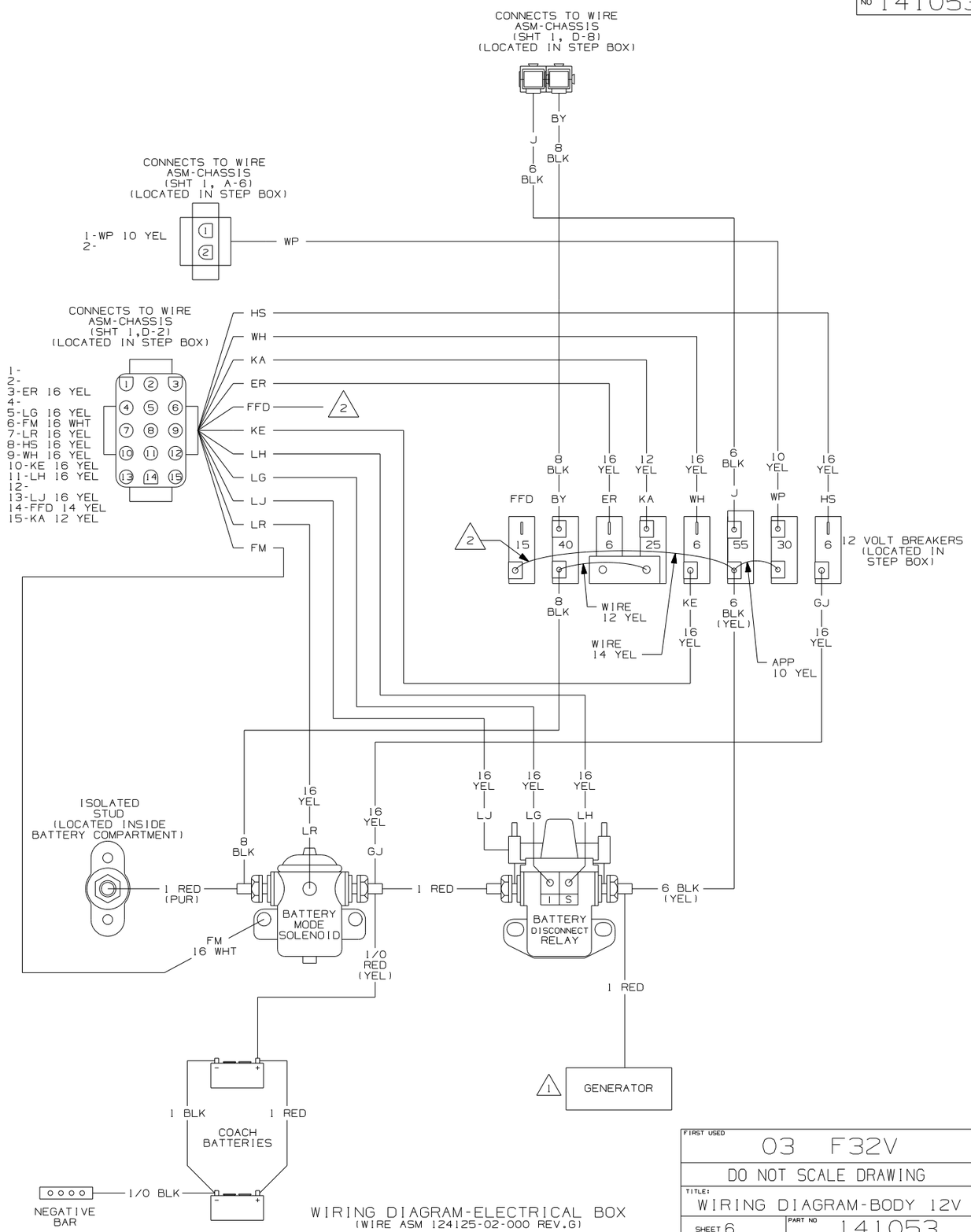

WIRING DIAGRAM-ELECTRICAL BOX
(WIRE ASM 124125-02-000 REV.G)

FIRST USED	03 F32V
DO NOT SCALE DRAWING	
TITLE: WIRING DIAGRAM-BODY 12V	
SHEET 6	PART NO 141053