



**DANGER**

**Danger of electrical shock, burns or death.** Always remove all power sources before attempting any repair, service or diagnostic work. Power can be present from shore power, generator, inverter or battery. All power sources must be disabled and secured before performing any service.



**CAUTION**

If you lack the skills, tools or equipment to perform diagnostic or repair work leave such work to an authorized Winnebago Industries dealer or other qualified shop.

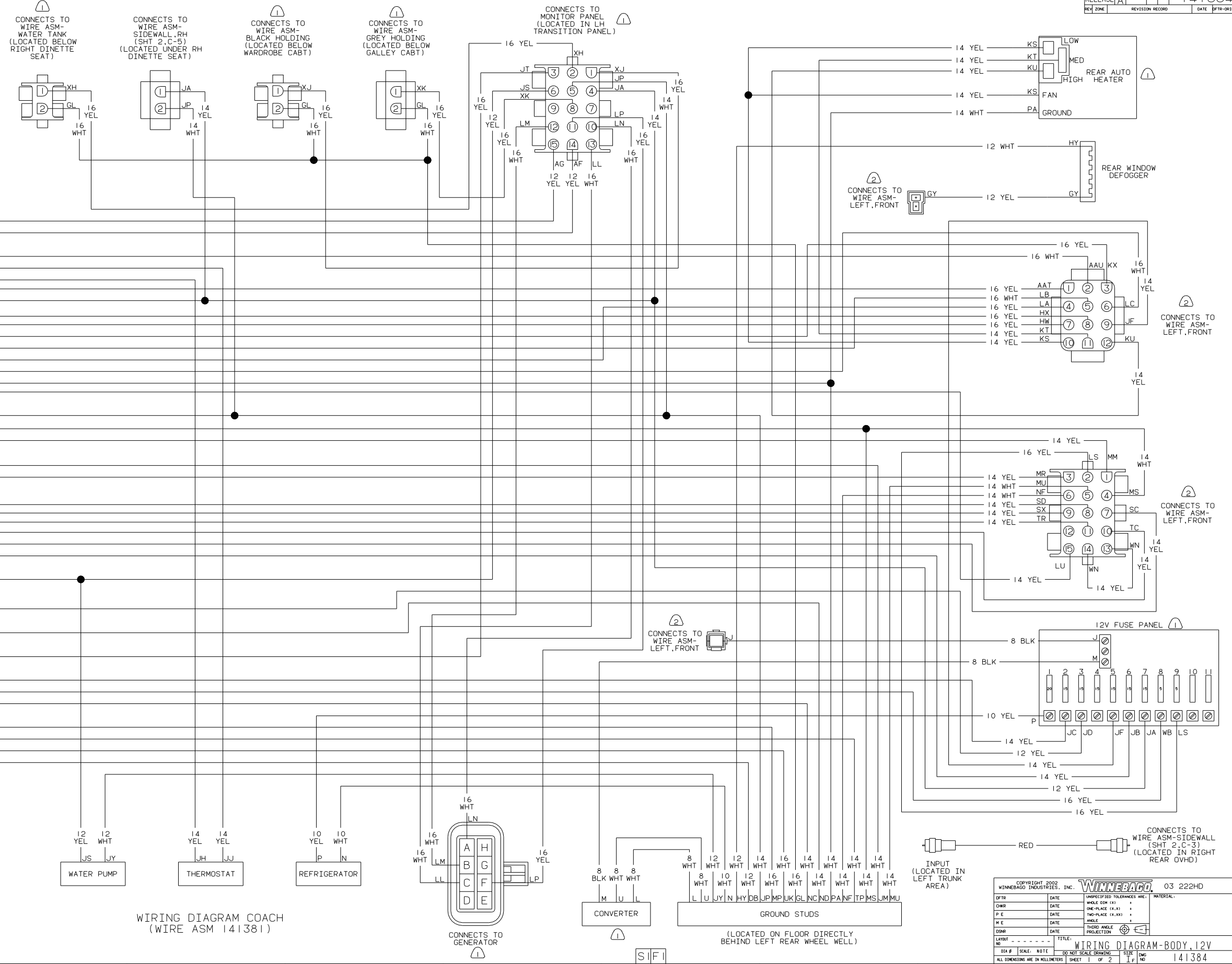

WIRING DIAGRAM COACH  
(WIRE ASM 141381)

COPYRIGHT 2002 WINNEBAGO INDUSTRIES, INC.		03 222HD	
DATE	DATE	UNSPECIFIED TOLERANCES ARE:	MATERIAL:
CHW	DATE	WHOLE DIM (X.X)	+
P E	DATE	ONE-PLACE (X.X)	+
M E	DATE	TWO-PLACE (X.XX)	+
DATE	DATE	ANGLE	+
DATE	DATE	THIRD ANGLE PROJECTION	+
LAYOUT NO		TITLE: WIRING DIAGRAM-BODY, 12V	
DIA #	SCALE	NOTE	DO NOT SCALE DRAWINGS
ALL DIMENSIONS ARE IN MILLIMETERS		SHEET 1 OF 2	NO 141384

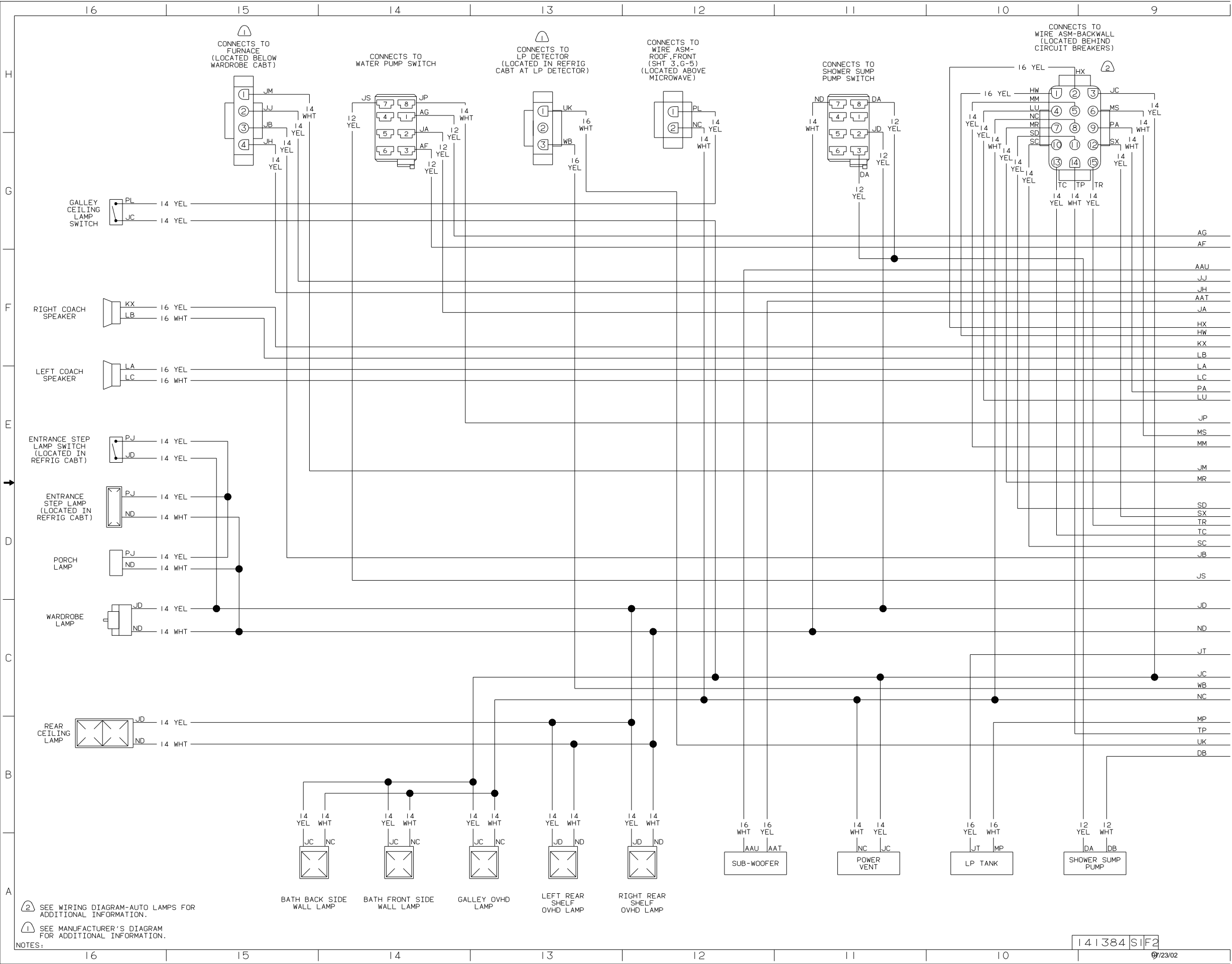

② SEE WIRING DIAGRAM-AUTO LAMPS FOR ADDITIONAL INFORMATION.

① SEE MANUFACTURER'S DIAGRAM FOR ADDITIONAL INFORMATION.

NOTES:

