



**DANGER**

**Danger of electrical shock, burns or death.** Always remove all power sources before attempting any repair, service or diagnostic work. Power can be present from shore power, generator, inverter or battery. All power sources must be disabled and secured before performing any service.



**CAUTION**

If you lack the skills, tools or equipment to perform diagnostic or repair work leave such work to an authorized Winnebago Industries dealer or other qualified shop.

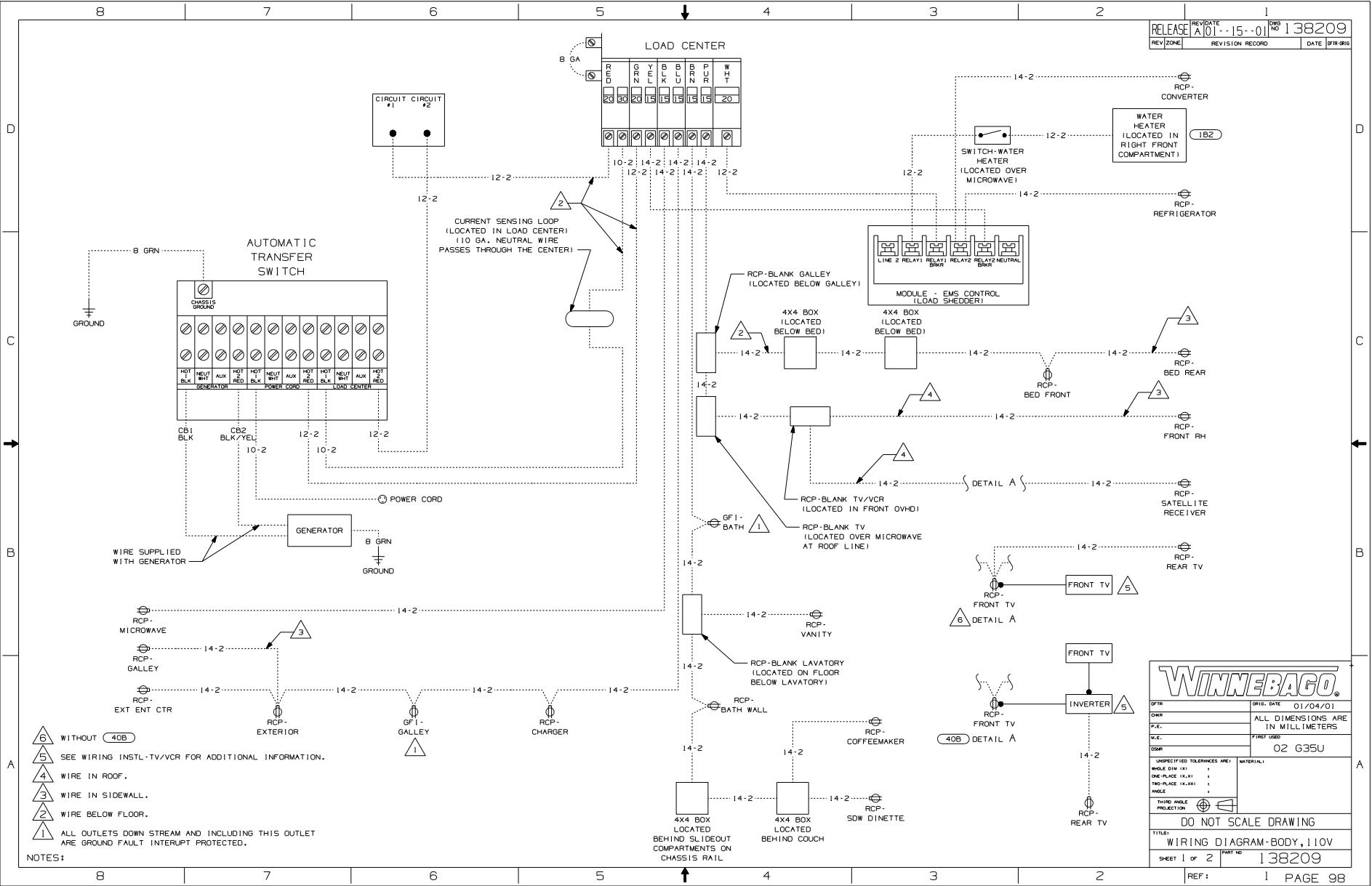

- NOTES:
- 6 WITHOUT (40B)
  - 5 SEE WIRING INSTL-TV/VCR FOR ADDITIONAL INFORMATION.
  - 4 WIRE IN ROOF.
  - 3 WIRE IN SIDEWALL.
  - 2 WIRE BELOW FLOOR.
  - 1 ALL OUTLETS DOWN STREAM AND INCLUDING THIS OUTLET ARE GROUND FAULT INTERRUPT PROTECTED.

**WINNEBAGO**

DATE 01/04/01  
 ALL DIMENSIONS ARE IN MILLIMETERS  
 FIRST USED  
 02 G35U  
 UNDESIGNED TOLERANCES ARE:  
 HOLE DIA (1/16) 1  
 ONE-PLACE (1/16) 1  
 TWO-PLACE (1/16) 1  
 HOLE 1  
 THIRD ANGLE PROJECTION  
 DO NOT SCALE DRAWING  
 WIRING DIAGRAM-BODY, 110V  
 SHEET 1 of 2 PART NO 138209

