



DANGER

Danger of electrical shock, burns or death. Always remove all power sources before attempting any repair, service or diagnostic work. Power can be present from shore power, generator, inverter or battery. All power sources must be disabled and secured before performing any service.



CAUTION

If you lack the skills, tools or equipment to perform diagnostic or repair work leave such work to an authorized Winnebago Industries dealer or other qualified shop.

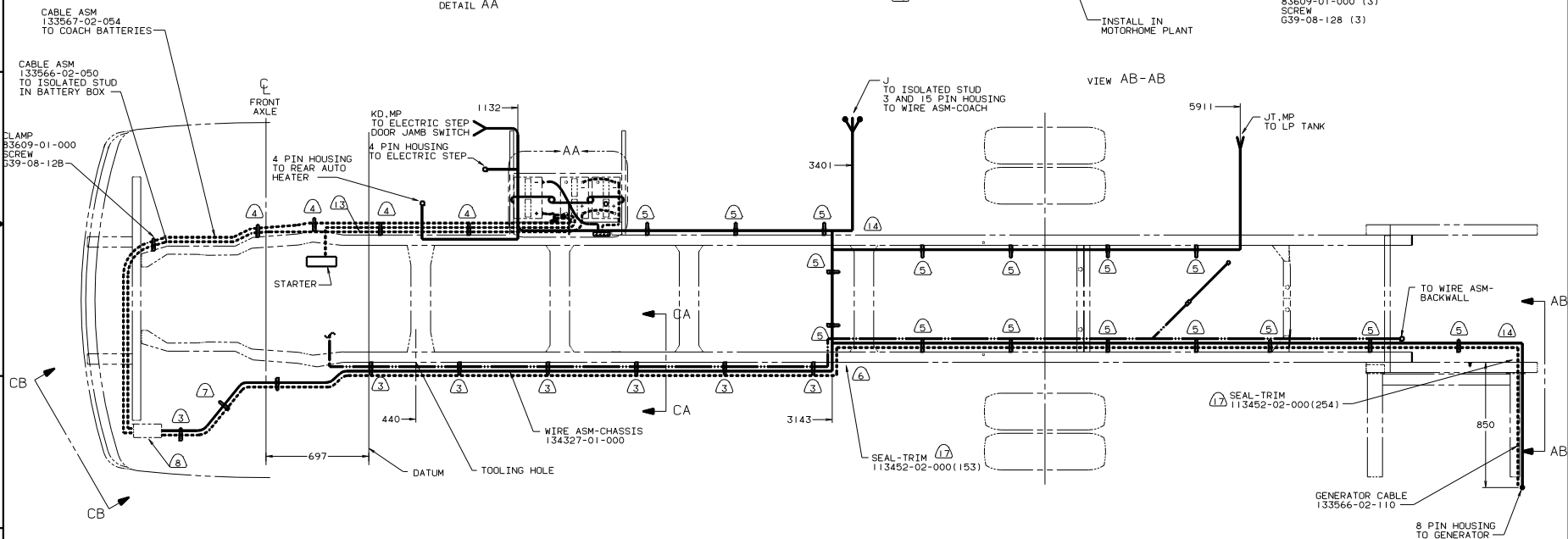
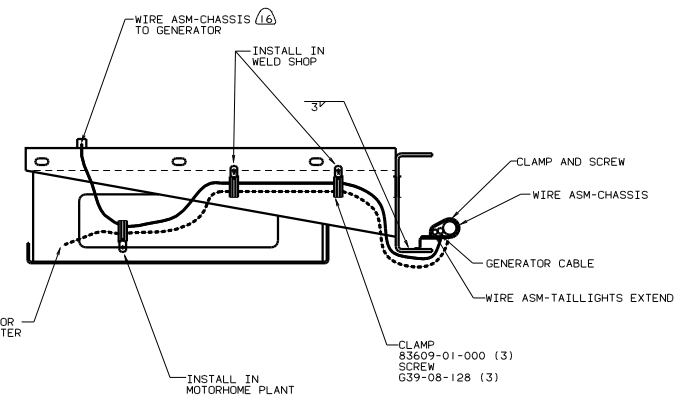
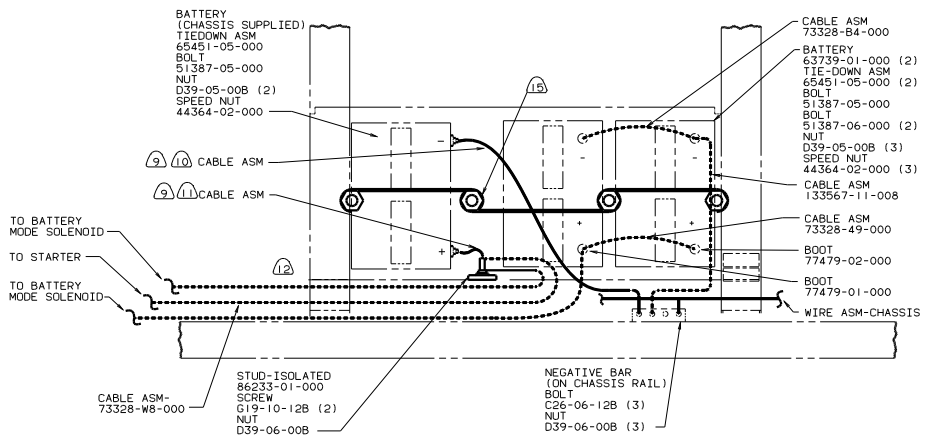

- (12) COVER EDGE OF HOLE THROUGH BATTERY BOX WITH TRIM-VINYL 72368-02-000.
 - (11) TRIM CABLE TO 400MM. ADD TERMINAL 8348-01-000.
 - (10) TRIM CABLE TO 800MM. ADD TERMINAL 8348-01-000.
 - (9) SUPPLIED WITH CHASSIS.
 - (8) SEE WIRING INSTL-FRONT END FOR ADDITIONAL INFORMATION.
 - (7) COVER WITH CONDUIT 41953-09-000, 41953-10-000 & 41953-11-000 AS REQUIRED.
 - (6) ROUTE WIRES AND CABLE OVER SPRING HANGER AND ON TOP OF CHASSIS RAIL AT THIS POINT.
 - (5) CLAMP 10497-03-000, SCREW G39-08-12B
 - (4) CLAMP 83609-01-000, SCREW G39-08-12B
 - (3) CLAMP 83610-01-000, SCREW G39-08-12B.
2. SECURE CONDUIT 41953-01-000, 41953-02-000 AND 41953-03-000 OVER ALL WIRES IN CONTACT WITH SHARP EDGES.
1. LEGEND: — WINNEBAGO, - - - - - CABLE, ——— CHASSIS SUPPLIED.

- (17) COVER SHARP EDGES WHERE WIRE CROSSES FRAME RAIL.
- (16) SECURE SO WIRES DO NOT CONTACT EXHAUST.
- (15) USE TWO NUTS HERE TO ACCOUNT FOR BATTERY HEIGHT DIFFERENCE.
- (14) ROUTE WIRES & CABLE UNDER CHASSIS RAIL AT THIS POINT
- (13) BATTERY CABLE MUST BE INSTALLED TO STARTER MOTOR BEFORE ENGINE WIRING HARNESS AND ROUTED IN SUCH A MANNER AS TO PREVENT ANY POSSIBLE DEGRADATION FROM THE EXHAUST SYSTEM.

FOR ELECTRICAL TORQUE SPECIFICATIONS SEE DWG NO. 128785-01-000

- (265) CODES/STANDARDS-CSA/CMVSS
- (TPK) WORKHORSE CH. 16.500LB. GVWR
- (1B1) CODES/STANDARDS USA
- (1B1) (TPK) (265)

LAND NO. -----		TITLE: WIRING INSTL-CHASSIS	
DATE	DATE	UNSPECIFIED TOLERANCES ARE:	MATERIAL:
DATE	DATE	ANGLE	
DATE	DATE	ONE-PLACE (1:1)	
DATE	DATE	TWO-PLACE (1:2)	
DATE	DATE	THREE-PLACE (1:4)	
DATE	DATE	FOUR-PLACE (1:8)	
DATE	DATE	FIVE-PLACE (1:16)	
DATE	DATE	SIX-PLACE (1:32)	
DATE	DATE	SEVEN-PLACE (1:64)	
DATE	DATE	EIGHT-PLACE (1:128)	
DATE	DATE	TEN-PLACE (1:256)	
DATE	DATE	TWENTY-PLACE (1:512)	
DATE	DATE	THIRTY-PLACE (1:768)	
DATE	DATE	FORTY-PLACE (1:1024)	
DATE	DATE	FIFTY-PLACE (1:1280)	
DATE	DATE	SIXTY-PLACE (1:1536)	
DATE	DATE	SEVENTY-PLACE (1:1792)	
DATE	DATE	EIGHTY-PLACE (1:2048)	
DATE	DATE	NINETY-PLACE (1:2304)	
DATE	DATE	HUNDRED-PLACE (1:2560)	
DATE	DATE	HUNDRED AND FIFTY-PLACE (1:2816)	
DATE	DATE	TWO HUNDRED-PLACE (1:3072)	
DATE	DATE	TWO HUNDRED AND FIFTY-PLACE (1:3328)	
DATE	DATE	THREE HUNDRED-PLACE (1:3584)	
DATE	DATE	THREE HUNDRED AND FIFTY-PLACE (1:3840)	
DATE	DATE	FOUR HUNDRED-PLACE (1:4096)	
DATE	DATE	FOUR HUNDRED AND FIFTY-PLACE (1:4352)	
DATE	DATE	FIVE HUNDRED-PLACE (1:4608)	
DATE	DATE	FIVE HUNDRED AND FIFTY-PLACE (1:4864)	
DATE	DATE	SIX HUNDRED-PLACE (1:5120)	
DATE	DATE	SIX HUNDRED AND FIFTY-PLACE (1:5376)	
DATE	DATE	SEVEN HUNDRED-PLACE (1:5632)	
DATE	DATE	SEVEN HUNDRED AND FIFTY-PLACE (1:5888)	
DATE	DATE	EIGHT HUNDRED-PLACE (1:6144)	
DATE	DATE	EIGHT HUNDRED AND FIFTY-PLACE (1:6400)	
DATE	DATE	NINE HUNDRED-PLACE (1:6656)	
DATE	DATE	NINE HUNDRED AND FIFTY-PLACE (1:6912)	
DATE	DATE	TEN HUNDRED-PLACE (1:7168)	
DATE	DATE	TEN HUNDRED AND FIFTY-PLACE (1:7424)	
DATE	DATE	ELEVEN HUNDRED-PLACE (1:7680)	
DATE	DATE	ELEVEN HUNDRED AND FIFTY-PLACE (1:7936)	
DATE	DATE	TWELVE HUNDRED-PLACE (1:8192)	
DATE	DATE	TWELVE HUNDRED AND FIFTY-PLACE (1:8448)	
DATE	DATE	THIRTEEN HUNDRED-PLACE (1:8704)	
DATE	DATE	THIRTEEN HUNDRED AND FIFTY-PLACE (1:8960)	
DATE	DATE	FOURTEEN HUNDRED-PLACE (1:9216)	
DATE	DATE	FOURTEEN HUNDRED AND FIFTY-PLACE (1:9472)	
DATE	DATE	FIFTEEN HUNDRED-PLACE (1:9728)	
DATE	DATE	FIFTEEN HUNDRED AND FIFTY-PLACE (1:10000)	
DATE	DATE	SIXTEEN HUNDRED-PLACE (1:10240)	
DATE	DATE	SIXTEEN HUNDRED AND FIFTY-PLACE (1:10500)	
DATE	DATE	SEVENTEEN HUNDRED-PLACE (1:10752)	
DATE	DATE	SEVENTEEN HUNDRED AND FIFTY-PLACE (1:11000)	
DATE	DATE	EIGHTEEN HUNDRED-PLACE (1:11264)	
DATE	DATE	EIGHTEEN HUNDRED AND FIFTY-PLACE (1:11500)	
DATE	DATE	NINETEEN HUNDRED-PLACE (1:11760)	
DATE	DATE	NINETEEN HUNDRED AND FIFTY-PLACE (1:12000)	
DATE	DATE	TWENTY HUNDRED-PLACE (1:12272)	
DATE	DATE	TWENTY HUNDRED AND FIFTY-PLACE (1:12500)	
DATE	DATE	TWENTY ONE HUNDRED-PLACE (1:12768)	
DATE	DATE	TWENTY ONE HUNDRED AND FIFTY-PLACE (1:13000)	
DATE	DATE	TWENTY TWO HUNDRED-PLACE (1:13264)	
DATE	DATE	TWENTY TWO HUNDRED AND FIFTY-PLACE (1:13500)	
DATE	DATE	TWENTY THREE HUNDRED-PLACE (1:13760)	
DATE	DATE	TWENTY THREE HUNDRED AND FIFTY-PLACE (1:14000)	
DATE	DATE	TWENTY FOUR HUNDRED-PLACE (1:14272)	
DATE	DATE	TWENTY FOUR HUNDRED AND FIFTY-PLACE (1:14500)	
DATE	DATE	TWENTY FIVE HUNDRED-PLACE (1:14768)	
DATE	DATE	TWENTY FIVE HUNDRED AND FIFTY-PLACE (1:15000)	
DATE	DATE	TWENTY SIX HUNDRED-PLACE (1:15264)	
DATE	DATE	TWENTY SIX HUNDRED AND FIFTY-PLACE (1:15500)	
DATE	DATE	TWENTY SEVEN HUNDRED-PLACE (1:15760)	
DATE	DATE	TWENTY SEVEN HUNDRED AND FIFTY-PLACE (1:16000)	
DATE	DATE	TWENTY EIGHT HUNDRED-PLACE (1:16272)	
DATE	DATE	TWENTY EIGHT HUNDRED AND FIFTY-PLACE (1:16500)	
DATE	DATE	TWENTY NINE HUNDRED-PLACE (1:16768)	
DATE	DATE	TWENTY NINE HUNDRED AND FIFTY-PLACE (1:17000)	
DATE	DATE	THIRTY HUNDRED-PLACE (1:17264)	
DATE	DATE	THIRTY HUNDRED AND FIFTY-PLACE (1:17500)	
DATE	DATE	THIRTY ONE HUNDRED-PLACE (1:17760)	
DATE	DATE	THIRTY ONE HUNDRED AND FIFTY-PLACE (1:18000)	
DATE	DATE	THIRTY TWO HUNDRED-PLACE (1:18272)	
DATE	DATE	THIRTY TWO HUNDRED AND FIFTY-PLACE (1:18500)	
DATE	DATE	THIRTY THREE HUNDRED-PLACE (1:18768)	
DATE	DATE	THIRTY THREE HUNDRED AND FIFTY-PLACE (1:19000)	
DATE	DATE	THIRTY FOUR HUNDRED-PLACE (1:19264)	
DATE	DATE	THIRTY FOUR HUNDRED AND FIFTY-PLACE (1:19500)	
DATE	DATE	THIRTY FIVE HUNDRED-PLACE (1:19760)	
DATE	DATE	THIRTY FIVE HUNDRED AND FIFTY-PLACE (1:20000)	
DATE	DATE	THIRTY SIX HUNDRED-PLACE (1:20272)	
DATE	DATE	THIRTY SIX HUNDRED AND FIFTY-PLACE (1:20500)	
DATE	DATE	THIRTY SEVEN HUNDRED-PLACE (1:20768)	
DATE	DATE	THIRTY SEVEN HUNDRED AND FIFTY-PLACE (1:21000)	
DATE	DATE	THIRTY EIGHT HUNDRED-PLACE (1:21264)	
DATE	DATE	THIRTY EIGHT HUNDRED AND FIFTY-PLACE (1:21500)	
DATE	DATE	THIRTY NINE HUNDRED-PLACE (1:21760)	
DATE	DATE	THIRTY NINE HUNDRED AND FIFTY-PLACE (1:22000)	
DATE	DATE	FORTY HUNDRED-PLACE (1:22272)	
DATE	DATE	FORTY HUNDRED AND FIFTY-PLACE (1:22500)	
DATE	DATE	FORTY ONE HUNDRED-PLACE (1:22768)	
DATE	DATE	FORTY ONE HUNDRED AND FIFTY-PLACE (1:23000)	
DATE	DATE	FORTY TWO HUNDRED-PLACE (1:23264)	
DATE	DATE	FORTY TWO HUNDRED AND FIFTY-PLACE (1:23500)	
DATE	DATE	FORTY THREE HUNDRED-PLACE (1:23760)	
DATE	DATE	FORTY THREE HUNDRED AND FIFTY-PLACE (1:24000)	
DATE	DATE	FORTY FOUR HUNDRED-PLACE (1:24272)	
DATE	DATE	FORTY FOUR HUNDRED AND FIFTY-PLACE (1:24500)	
DATE	DATE	FORTY FIVE HUNDRED-PLACE (1:24768)	
DATE	DATE	FORTY FIVE HUNDRED AND FIFTY-PLACE (1:25000)	
DATE	DATE	FORTY SIX HUNDRED-PLACE (1:25264)	
DATE	DATE	FORTY SIX HUNDRED AND FIFTY-PLACE (1:25500)	
DATE	DATE	FORTY SEVEN HUNDRED-PLACE (1:25760)	
DATE	DATE	FORTY SEVEN HUNDRED AND FIFTY-PLACE (1:26000)	
DATE	DATE	FORTY EIGHT HUNDRED-PLACE (1:26272)	
DATE	DATE	FORTY EIGHT HUNDRED AND FIFTY-PLACE (1:26500)	
DATE	DATE	FORTY NINE HUNDRED-PLACE (1:26768)	
DATE	DATE	FORTY NINE HUNDRED AND FIFTY-PLACE (1:27000)	
DATE	DATE	FIFTY HUNDRED-PLACE (1:27264)	
DATE	DATE	FIFTY HUNDRED AND FIFTY-PLACE (1:27500)	
DATE	DATE	FIFTY ONE HUNDRED-PLACE (1:27760)	
DATE	DATE	FIFTY ONE HUNDRED AND FIFTY-PLACE (1:28000)	
DATE	DATE	FIFTY TWO HUNDRED-PLACE (1:28272)	
DATE	DATE	FIFTY TWO HUNDRED AND FIFTY-PLACE (1:28500)	
DATE	DATE	FIFTY THREE HUNDRED-PLACE (1:28768)	
DATE	DATE	FIFTY THREE HUNDRED AND FIFTY-PLACE (1:29000)	
DATE	DATE	FIFTY FOUR HUNDRED-PLACE (1:29264)	
DATE	DATE	FIFTY FOUR HUNDRED AND FIFTY-PLACE (1:29500)	
DATE	DATE	FIFTY FIVE HUNDRED-PLACE (1:29760)	
DATE	DATE	FIFTY FIVE HUNDRED AND FIFTY-PLACE (1:30000)	
DATE	DATE	FIFTY SIX HUNDRED-PLACE (1:30272)	
DATE	DATE	FIFTY SIX HUNDRED AND FIFTY-PLACE (1:30500)	
DATE	DATE	FIFTY SEVEN HUNDRED-PLACE (1:30768)	
DATE	DATE	FIFTY SEVEN HUNDRED AND FIFTY-PLACE (1:31000)	
DATE	DATE	FIFTY EIGHT HUNDRED-PLACE (1:31264)	
DATE	DATE	FIFTY EIGHT HUNDRED AND FIFTY-PLACE (1:31500)	
DATE	DATE	FIFTY NINE HUNDRED-PLACE (1:31760)	
DATE	DATE	FIFTY NINE HUNDRED AND FIFTY-PLACE (1:32000)	
DATE	DATE	SIXTY HUNDRED-PLACE (1:32272)	
DATE	DATE	SIXTY HUNDRED AND FIFTY-PLACE (1:32500)	
DATE	DATE	SIXTY ONE HUNDRED-PLACE (1:32768)	
DATE	DATE	SIXTY ONE HUNDRED AND FIFTY-PLACE (1:33000)	
DATE	DATE	SIXTY TWO HUNDRED-PLACE (1:33264)	
DATE	DATE	SIXTY TWO HUNDRED AND FIFTY-PLACE (1:33500)	
DATE	DATE	SIXTY THREE HUNDRED-PLACE (1:33760)	
DATE	DATE	SIXTY THREE HUNDRED AND FIFTY-PLACE (1:34000)	
DATE	DATE	SIXTY FOUR HUNDRED-PLACE (1:34272)	
DATE	DATE	SIXTY FOUR HUNDRED AND FIFTY-PLACE (1:34500)	
DATE	DATE	SIXTY FIVE HUNDRED-PLACE (1:34768)	
DATE	DATE	SIXTY FIVE HUNDRED AND FIFTY-PLACE (1:35000)	
DATE	DATE	SIXTY SIX HUNDRED-PLACE (1:35264)	
DATE	DATE	SIXTY SIX HUNDRED AND FIFTY-PLACE (1:35500)	
DATE	DATE	SIXTY SEVEN HUNDRED-PLACE (1:35760)	
DATE	DATE	SIXTY SEVEN HUNDRED AND FIFTY-PLACE (1:36000)	
DATE	DATE	SIXTY EIGHT HUNDRED-PLACE (1:36272)	
DATE	DATE	SIXTY EIGHT HUNDRED AND FIFTY-PLACE (1:36500)	
DATE	DATE	SIXTY NINE HUNDRED-PLACE (1:36768)	
DATE	DATE	SIXTY NINE HUNDRED AND FIFTY-PLACE (1:37000)	
DATE	DATE	SEVENTY HUNDRED-PLACE (1:37264)	
DATE	DATE	SEVENTY HUNDRED AND FIFTY-PLACE (1:37500)	
DATE	DATE	SEVENTY ONE HUNDRED-PLACE (1:37760)	
DATE	DATE	SEVENTY ONE HUNDRED AND FIFTY-PLACE (1:38000)	
DATE	DATE	SEVENTY TWO HUNDRED-PLACE (1:38272)	
DATE	DATE	SEVENTY TWO HUNDRED AND FIFTY-PLACE (1:38500)	
DATE	DATE	SEVENTY THREE HUNDRED-PLACE (1:38768)	
DATE	DATE	SEVENTY THREE HUNDRED AND FIFTY-PLACE (1:39000)	
DATE	DATE	SEVENTY FOUR HUNDRED-PLACE (1:39264)	
DATE	DATE	SEVENTY FOUR HUNDRED AND FIFTY-PLACE (1:39500)	
DATE	DATE	SEVENTY FIVE HUNDRED-PLACE (1:39768)	
DATE	DATE	SEVENTY FIVE HUNDRED AND FIFTY-PLACE (1:40000)	
DATE	DATE	SEVENTY SIX HUNDRED-PLACE (1:40272)	
DATE	DATE	SEVENTY SIX HUNDRED AND FIFTY-PLACE (1:40500)	
DATE	DATE	SEVENTY SEVEN HUNDRED-PLACE (1:40768)	
DATE	DATE	SEVENTY SEVEN HUNDRED AND FIFTY-PLACE (1:41000)	
DATE	DATE	SEVENTY EIGHT HUNDRED-PLACE (1:41264)	
DATE	DATE	SEVENTY EIGHT HUNDRED AND FIFTY-PLACE (1:41500)	
DATE	DATE	SEVENTY NINE HUNDRED-PLACE (1:41768)	
DATE	DATE	SEVENTY NINE HUNDRED AND FIFTY-PLACE (1:42000)	
DATE	DATE	EIGHTY HUNDRED-PLACE (1:42272)	
DATE	DATE	EIGHTY HUNDRED AND FIFTY-PLACE (1:42500)	
DATE	DATE	EIGHTY ONE HUNDRED-PLACE (1:42768)	
DATE	DATE	EIGHTY ONE HUNDRED AND FIFTY-PLACE (1:43000)	
DATE	DATE	EIGHTY TWO HUNDRED-PLACE (1:43264)	
DATE	DATE	EIGHTY TWO HUNDRED AND FIFTY-PLACE (1:43500)	
DATE	DATE	EIGHTY THREE HUNDRED-PLACE (1:43768)	
DATE	DATE	EIGHTY THREE HUNDRED AND FIFTY-PLACE (1:44000)	
DATE	DATE	EIGHTY FOUR HUNDRED-PLACE (1:44272)	
DATE	DATE	EIGHTY FOUR HUNDRED AND FIFTY-PLACE (1:44500)	
DATE	DATE	EIGHTY FIVE HUNDRED-PLACE (1:44768)	
DATE	DATE	EIGHTY FIVE HUNDRED AND FIFTY-PLACE (1:45000)	
DATE	DATE	EIGHTY SIX HUNDRED-PLACE (1:45264)	
DATE	DATE	EIGHTY SIX HUNDRED AND FIFTY-PLACE (1:45500)	
DATE	DATE	EIGHTY SEVEN HUNDRED-PLACE (1:45768)	
DATE	DATE	EIGHTY SEVEN HUNDRED AND FIFTY-PLACE (1:46000)	
DATE	DATE	EIGHTY EIGHT HUNDRED-PLACE (1:46272)	
DATE	DATE	EIGHTY EIGHT HUNDRED AND FIFTY-PLACE (1:46500)	
DATE	DATE	EIGHTY NINE HUNDRED-PLACE (1:46768)	
DATE	DATE	EIGHTY NINE HUNDRED AND FIFTY-PLACE (1:47000)	
DATE	DATE	NINETY HUNDRED-PLACE (1:47264)	
DATE	DATE	NINETY HUNDRED AND FIFTY-PLACE (1:47500)	
DATE	DATE	NINETY ONE HUNDRED-PLACE (1:47768)	
DATE	DATE	NINETY ONE HUNDRED AND FIFTY-PLACE (1:48000)	
DATE	DATE	NINETY TWO HUNDRED-PLACE (1:48272)	
DATE	DATE	NINETY TWO HUNDRED AND FIFTY-PLACE (1:48500)	
DATE	DATE		

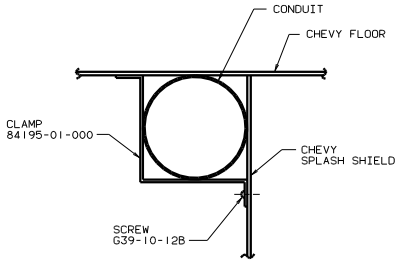

VIEW CE-CE

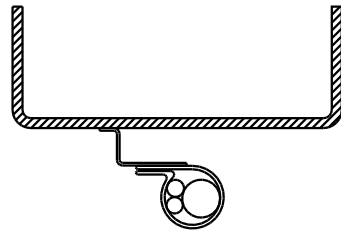

VIEW CA-CA

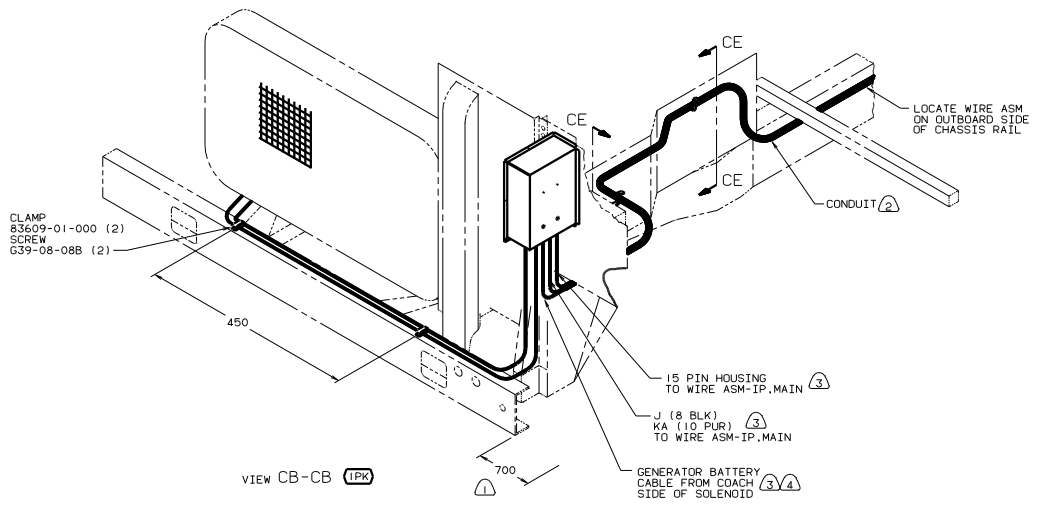

VIEW CB-CB (IPK)

- NOTES:
- ④ CONNECT CABLES TO COACH SIDE OF BATTERY DISCONNECT WHEN BATTERY DISCONNECT IS USED.
 - ③ FOR ADDITIONAL INFORMATION SEE WIRING INSTLATION FRONT END.
 - ② COVER WITH CONDUIT 41953-10-000 AND 41953-11-000 AS REQUIRED.
 - ① LAY BATTERY AND GENERATOR CABLES TO THIS DIMENSION FROM END OF CROSSMEMBER TO START INSTALLATION.

②65 CODES/STANDARDS-CSA/CMVSS
 (IPK) WORKHORSE CH. 16,500LB. GVWR
 (TBI) CODES/STANDARDS USA

FOR ELECTRICAL TORQUE SPECIFICATIONS SEE DWG NO. 128783-01-000

(181) 265 00 F33V
 TITLE: WIRING INSTL-CHASSIS
 SHEET 2 OF 2