



**DANGER**

**Danger of electrical shock, burns or death.** Always remove all power sources before attempting any repair, service or diagnostic work. Power can be present from shore power, generator, inverter or battery. All power sources must be disabled and secured before performing any service.



**CAUTION**

If you lack the skills, tools or equipment to perform diagnostic or repair work leave such work to an authorized Winnebago Industries dealer or other qualified shop.

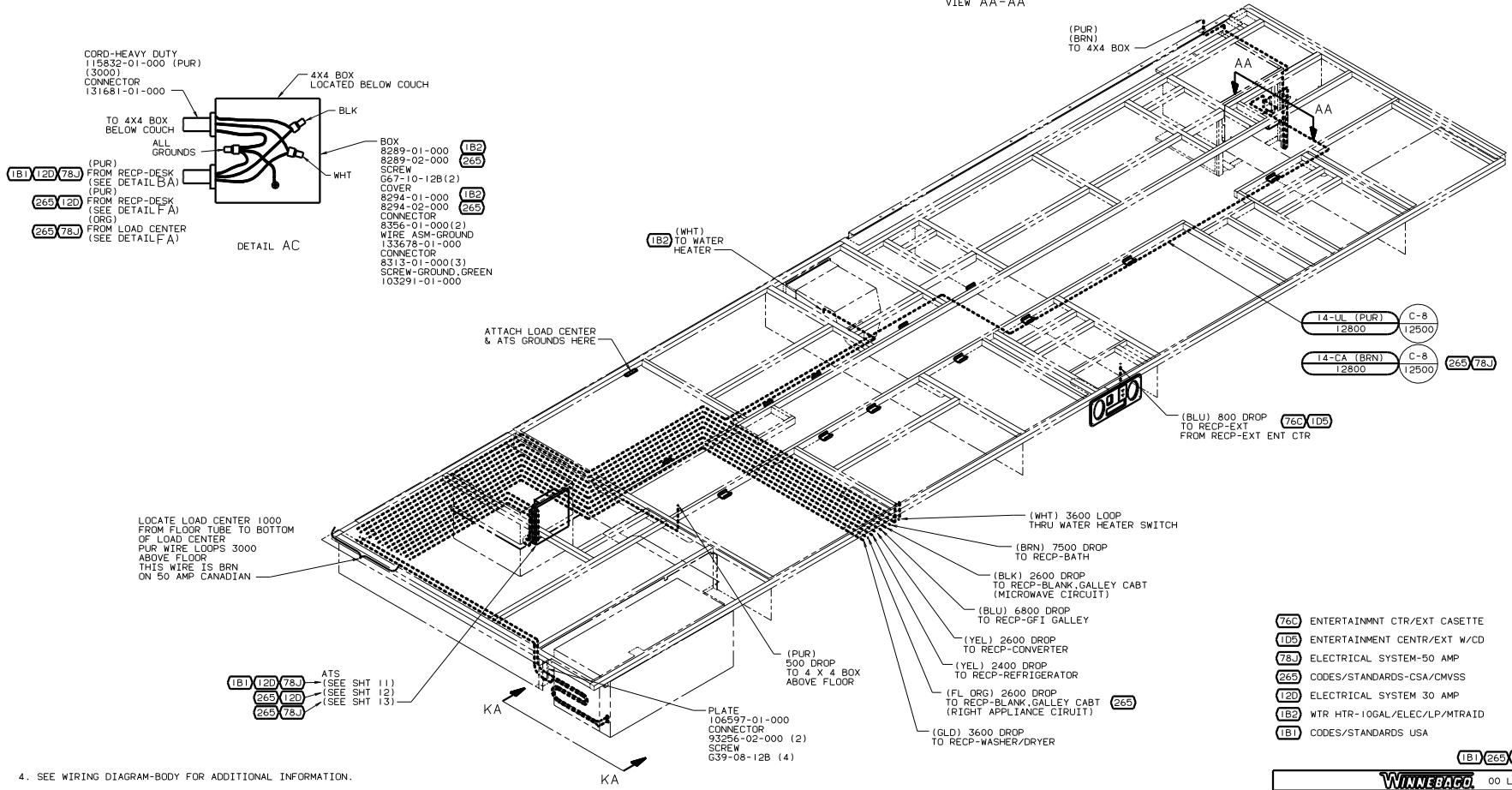
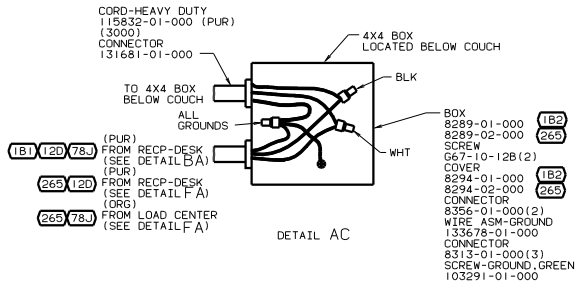
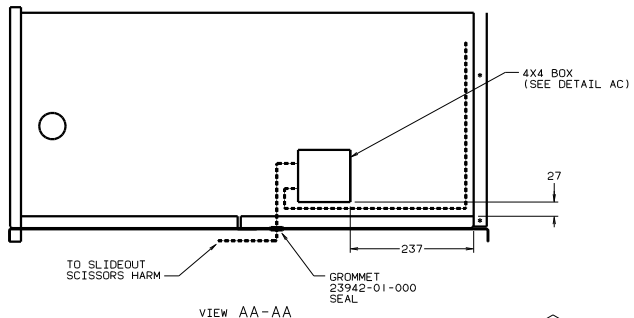

- (76C) ENTERTAINMENT CTR/EXT CASSETTE
- (1D5) ENTERTAINMENT CENTR/EXT W/CD
- (78J) ELECTRICAL SYSTEM-50 AMP
- (265) CODES/STANDARDS-CSA/CMVSS
- (12D) ELECTRICAL SYSTEM 30 AMP
- (1B2) WTR HTR-10GAL/ELEC/LP/MTR/DAID
- (1B1) CODES/STANDARDS USA

4. SEE WIRING DIAGRAM-BODY FOR ADDITIONAL INFORMATION.
3. ALL GROUND WIRES ARE TO BE COVERED WITH TUBING 8041-02-000.
2. ALL WIRES ARE TO BE CLAMPED WITH CLAMP 10497-05-000 WITHIN 200 OF OUTLET BOXES AND SPLICES, USE SCREW G67-10-12B OR G39-10-12B.
1. ALL WIRE TO BE CLAMPED WITH CLAMP 10495-01-000 OR CLIP 80734-02-000 EVERY 600, USE SCREW G67-10-12B UNLESS OTHERWISE SPECIFIED.

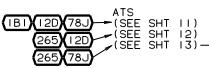

FOR ELECTRICAL TORQUE SPECIFICATIONS SEE DWG NO. 128783-01-000

FOR ELECTRICAL CALLOUTS SEE DWG NO. 121339-01-000

WINNEBAGO		OD L36W
DATE	UNDESIGNED TOLERANCES ARE:	MATERIAL
DATE	WHOLE OR 1/16"	
DATE	ONE PLACE (1/32)"	
DATE	TWO PLACE (1/64)"	
DATE	THREE PLACE (1/128)"	
DATE	FOUR PLACE (1/256)"	
DATE	FIVE PLACE (1/512)"	
DATE	SIX PLACE (1/1024)"	
DATE	SEVEN PLACE (1/2048)"	
DATE	EIGHT PLACE (1/4096)"	
DATE	NINE PLACE (1/8192)"	
DATE	TEN PLACE (1/16384)"	
DATE	ELEVEN PLACE (1/32768)"	
DATE	TWELVE PLACE (1/65536)"	
DATE	THIRTEEN PLACE (1/131072)"	
DATE	FOURTEEN PLACE (1/262144)"	
DATE	FIFTEEN PLACE (1/524288)"	
DATE	SIXTEEN PLACE (1/1048576)"	
DATE	SEVENTEEN PLACE (1/2097152)"	
DATE	EIGHTEEN PLACE (1/4194304)"	
DATE	NINETEEN PLACE (1/8388608)"	
DATE	TWENTY PLACE (1/16777216)"	
DATE	TWENTY ONE PLACE (1/33554432)"	
DATE	TWENTY TWO PLACE (1/67108864)"	
DATE	TWENTY THREE PLACE (1/134217728)"	
DATE	TWENTY FOUR PLACE (1/268435456)"	
DATE	TWENTY FIVE PLACE (1/536870912)"	
DATE	TWENTY SIX PLACE (1/1073741824)"	
DATE	TWENTY SEVEN PLACE (1/2147483648)"	
DATE	TWENTY EIGHT PLACE (1/4294967296)"	
DATE	TWENTY NINE PLACE (1/8589934592)"	
DATE	THIRTY PLACE (1/17179869184)"	
DATE	THIRTY ONE PLACE (1/34359738368)"	
DATE	THIRTY TWO PLACE (1/68719476736)"	
DATE	THIRTY THREE PLACE (1/137438953472)"	
DATE	THIRTY FOUR PLACE (1/274877906944)"	
DATE	THIRTY FIVE PLACE (1/549755813888)"	
DATE	THIRTY SIX PLACE (1/1099511627776)"	
DATE	THIRTY SEVEN PLACE (1/2199023255552)"	
DATE	THIRTY EIGHT PLACE (1/4398046511104)"	
DATE	THIRTY NINE PLACE (1/8796093022208)"	
DATE	FOURTY PLACE (1/17592186444416)"	
DATE	FOURTY ONE PLACE (1/35184372888832)"	
DATE	FOURTY TWO PLACE (1/70368745777664)"	
DATE	FOURTY THREE PLACE (1/14073749155328)"	
DATE	FOURTY FOUR PLACE (1/28147498310656)"	
DATE	FOURTY FIVE PLACE (1/56294996621312)"	
DATE	FOURTY SIX PLACE (1/112589993242624)"	
DATE	FOURTY SEVEN PLACE (1/225179986485248)"	
DATE	FOURTY EIGHT PLACE (1/450359972970496)"	
DATE	FOURTY NINE PLACE (1/900719945940992)"	
DATE	FIFTY PLACE (1/1801439891881984)"	
DATE	FIFTY ONE PLACE (1/3602879783763968)"	
DATE	FIFTY TWO PLACE (1/7205759567527936)"	
DATE	FIFTY THREE PLACE (1/14411519135054872)"	
DATE	FIFTY FOUR PLACE (1/28823038270109744)"	
DATE	FIFTY FIVE PLACE (1/57646076540219488)"	
DATE	FIFTY SIX PLACE (1/115292153080438976)"	
DATE	FIFTY SEVEN PLACE (1/230584306160877952)"	
DATE	FIFTY EIGHT PLACE (1/461168612321755904)"	
DATE	FIFTY NINE PLACE (1/922337224643511808)"	
DATE	SIXTY PLACE (1/1844674489287023616)"	
DATE	SIXTY ONE PLACE (1/3689348978574047232)"	
DATE	SIXTY TWO PLACE (1/7378697957148094464)"	
DATE	SIXTY THREE PLACE (1/14757395914296188928)"	
DATE	SIXTY FOUR PLACE (1/29514791828592377856)"	
DATE	SIXTY FIVE PLACE (1/59029583657184755712)"	
DATE	SIXTY SIX PLACE (1/118059167314369511424)"	
DATE	SIXTY SEVEN PLACE (1/236118334628739022848)"	
DATE	SIXTY EIGHT PLACE (1/472236669257478045696)"	
DATE	SIXTY NINE PLACE (1/944473338514956091392)"	
DATE	SEVENTY PLACE (1/1888946677229912182784)"	
DATE	SEVENTY ONE PLACE (1/3777893354459824365568)"	
DATE	SEVENTY TWO PLACE (1/7555786708919648731136)"	
DATE	SEVENTY THREE PLACE (1/15111573417839297462272)"	
DATE	SEVENTY FOUR PLACE (1/30223146835678594924544)"	
DATE	SEVENTY FIVE PLACE (1/60446293671357189849088)"	
DATE	SEVENTY SIX PLACE (1/120892587342714379698176)"	
DATE	SEVENTY SEVEN PLACE (1/241785174685428759396352)"	
DATE	SEVENTY EIGHT PLACE (1/483570349370857518792704)"	
DATE	SEVENTY NINE PLACE (1/967140698741715037585408)"	
DATE	EIGHTY PLACE (1/1934281397483430075170816)"	
DATE	EIGHTY ONE PLACE (1/3868562794966860150341632)"	
DATE	EIGHTY TWO PLACE (1/7737125589933720300683264)"	
DATE	EIGHTY THREE PLACE (1/15474251179867440601366528)"	
DATE	EIGHTY FOUR PLACE (1/30948502359734881202733256)"	
DATE	EIGHTY FIVE PLACE (1/61897004719469762405466112)"	
DATE	EIGHTY SIX PLACE (1/123794009438939524810892224)"	
DATE	EIGHTY SEVEN PLACE (1/247588018877879049621784448)"	
DATE	EIGHTY EIGHT PLACE (1/495176037755758099243569792)"	
DATE	EIGHTY NINE PLACE (1/990352075511516198487139584)"	
DATE	NINETY PLACE (1/198070415102303239697427168)"	
DATE	NINETY ONE PLACE (1/396140830204606479394854336)"	
DATE	NINETY TWO PLACE (1/792281660409212958789708672)"	
DATE	NINETY THREE PLACE (1/158456332081845511757937344)"	
DATE	NINETY FOUR PLACE (1/316912664163691023515874688)"	
DATE	NINETY FIVE PLACE (1/633825328327382047031749376)"	
DATE	NINETY SIX PLACE (1/1267650656654764094063488752)"	
DATE	NINETY SEVEN PLACE (1/253530131330952818812687504)"	
DATE	NINETY EIGHT PLACE (1/507060262661905637625375008)"	
DATE	NINETY NINE PLACE (1/1014120525323811275250750016)"	
DATE	HUNDRED PLACE (1/2028241050647622550501500032)"	

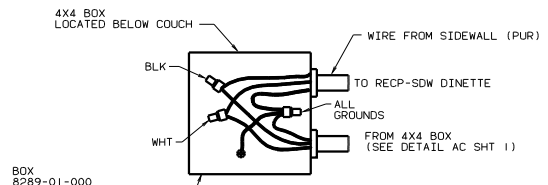

- BOX 8289-01-000
- SCREW 667-10-12B (2)
- COVER 8294-01-000
- CONNECTOR 8356-01-000 (2)
- WIRE ASM-GROUND 133678-01-000
- CONNECTOR 8313-01-000 (3)
- SCREW-GROUND, GREEN 103291-01-000

DETAIL BA

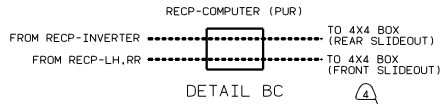

DETAIL BC

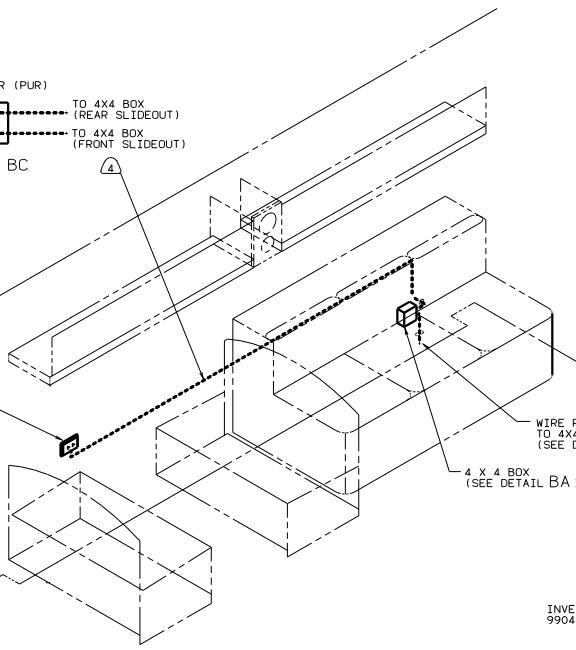
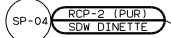

TV-19" COLOR-STEREO 126696-03-000

WIRE DROPS OUT OF ROOF IN THIS AREA (SEE ROOF ASM FOR ADDITIONAL INFO)

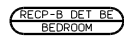

WATER HEATER RELAY BOX (SEE DETAIL BB)

LOAD CENTER (SEE SHT 4 & 5)

BD

BD

ALL WIRES ROUTE BELOW FLOOR IN THIS AREA (SEE SHT 1 FOR ADDITIONAL INFO)

- BOX 131831-01-000
- RELAY 131832-01-000
- SOCKET-RELAY 131832-02-000
- SCREW 667-10-12B (4)
- WIRE ASM-GROUND 133678-01-000

WIRE ASM-GROUND 133678-01-000

USE THESE HOLES FOR MOUNTING

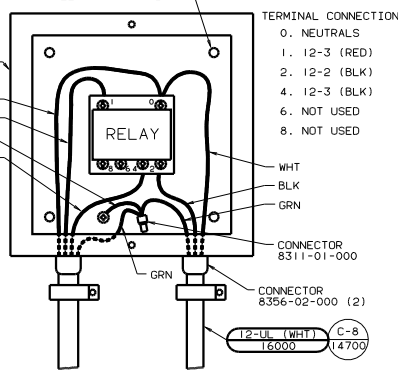

DETAIL BB (IB2)

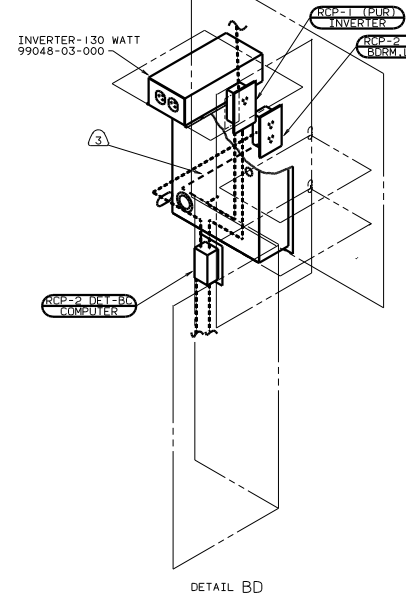

DETAIL BD



DETAIL BE

- ④ WIRE IN SIDEWALL.
- ③ ROUTE WIRE IN SIDEWALL DURING INSTALLATION.
- 2. ALL WIRES ARE TO BE CLAMPED WITH CLAMP 10495 WITHIN 200 OF OUTLET BOXES, USE SCREW 667-10-12B.
- 1. ALL WIRE ROUTED ABOVE FLOOR TO BE CLAMPED WITH CLAMP 10495 AND SCREW 667-10-12B OR TIED WITH WIRE TIE 8343 AS REQUIRED AT LEAST EVERY 700MM OR AS OTHERWISE SPECIFIED.

- (IB2) WTR HTR-10GAL/ELEC/LP/M/TRAID
- (O9L) SLIDEOUT ROOM FRONT LEFT
- (44X) BED-QUEEN SIDEWALL
- (IE3) ENERGY MANAGEMENT SYSTEM
- (78J) ELECTRICAL SYSTEM-50 AMP
- (I2D) ELECTRICAL SYSTEM 30 AMP
- (IB1) CODES/STANDARDS USA

00 L36W (IB1) (I2D) (78J) (IE3)

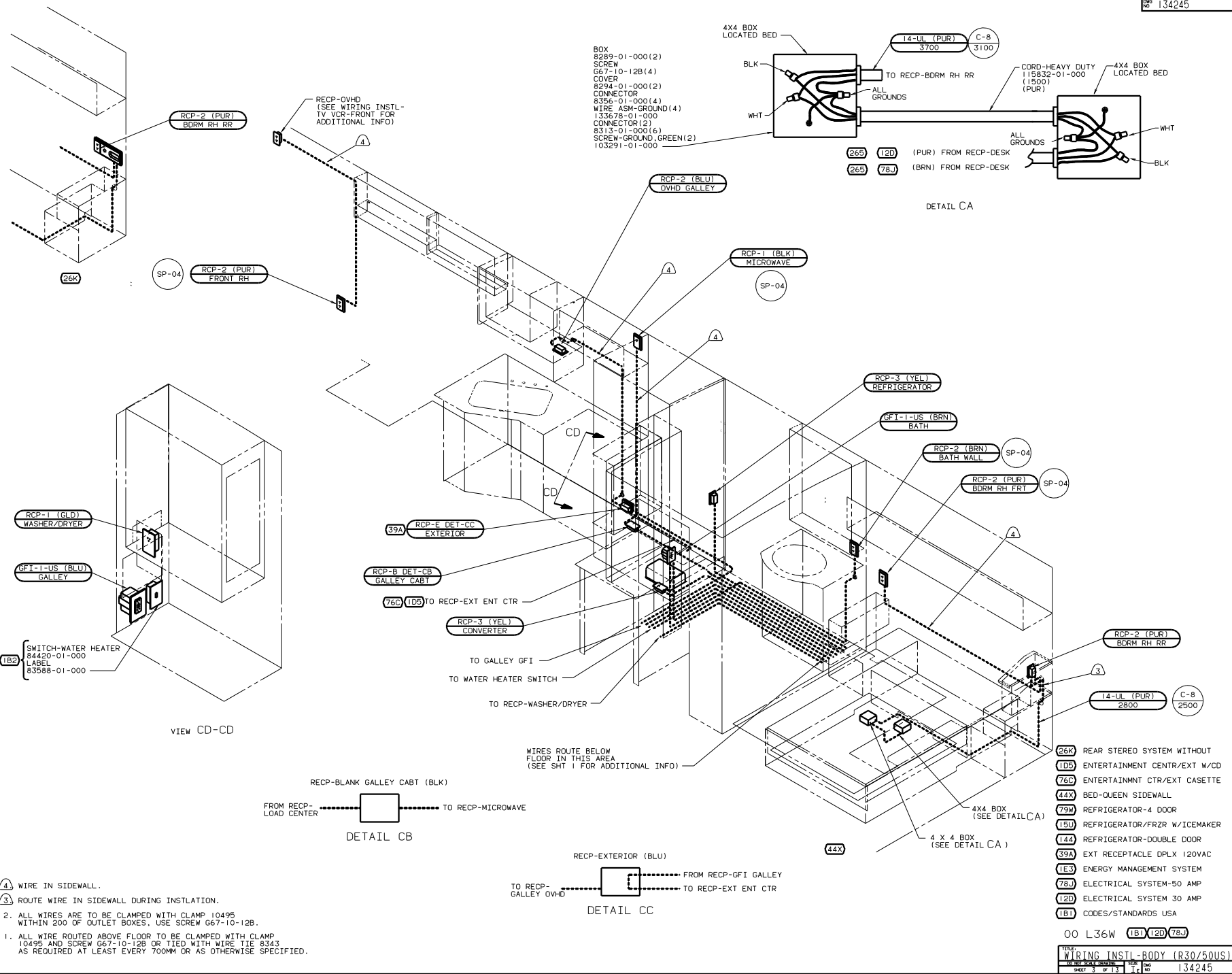

- BOX 8289-01-000(2)
- SCREW 667-10-12B(4)
- COVER 8294-01-000(2)
- CONNECTOR 8356-01-000(4)
- WIRE ASM-GROUND(4) 133678-01-000
- CONNECTOR(2) 8313-01-000(6)
- SCREW-GROUND, GREEN(2) 103291-01-000

- (265) (12D) (PUR) FROM RECP-DESK
- (265) (78J) (BRN) FROM RECP-DESK

DETAIL CA

DETAIL CB

DETAIL CC

- ④ WIRE IN SIDEWALL.
- ③ ROUTE WIRE IN SIDEWALL DURING INSTLATION.
- 2. ALL WIRES ARE TO BE CLAMPED WITH CLAMP 10495 WITHIN 200 OF OUTLET BOXES. USE SCREW 667-10-12B.
- 1. ALL WIRE ROUTED ABOVE FLOOR TO BE CLAMPED WITH CLAMP 10495 AND SCREW 667-10-12B OR TIED WITH WIRE TIE 8343 AS REQUIRED AT LEAST EVERY 700MM OR AS OTHERWISE SPECIFIED.

- (26K) REAR STEREO SYSTEM WITHOUT
- (105) ENTERTAINMENT CENTR/EXT W/CD
- (76C) ENTERTAINMENT CTR/EXT CASSETTE
- (44X) BED-QUEEN SIDEWALL
- (79W) REFRIGERATOR-4 DOOR
- (15U) REFRIGERATOR/FRZR W/ICEMAKER
- (144) REFRIGERATOR-DOUBLE DOOR
- (39A) EXT RECEPTACLE DPLX 120VAC
- (1E3) ENERGY MANAGEMENT SYSTEM
- (78J) ELECTRICAL SYSTEM-50 AMP
- (12D) ELECTRICAL SYSTEM 30 AMP
- (1B1) CODES/STANDARDS USA

00 L36W (1B1)(12D)(78J)

FILE	WIRING INSTL-BODY (R30/50US)
NO. OF SHEETS	16
SHEET NO.	3 OF 13
DATE	134245

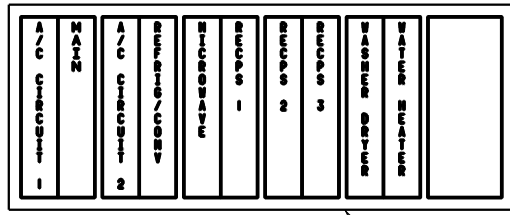
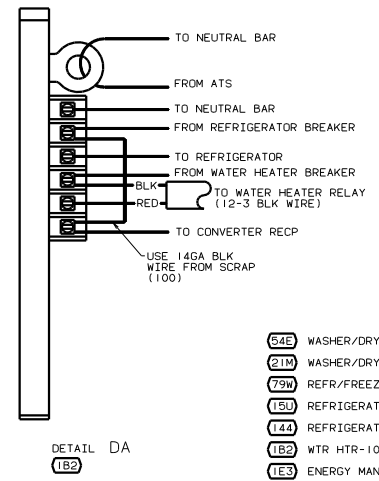
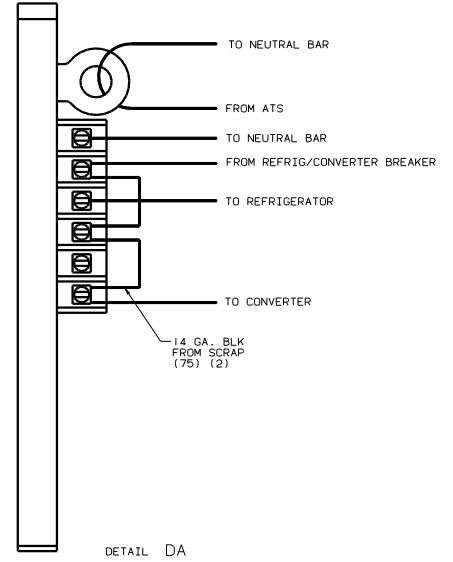
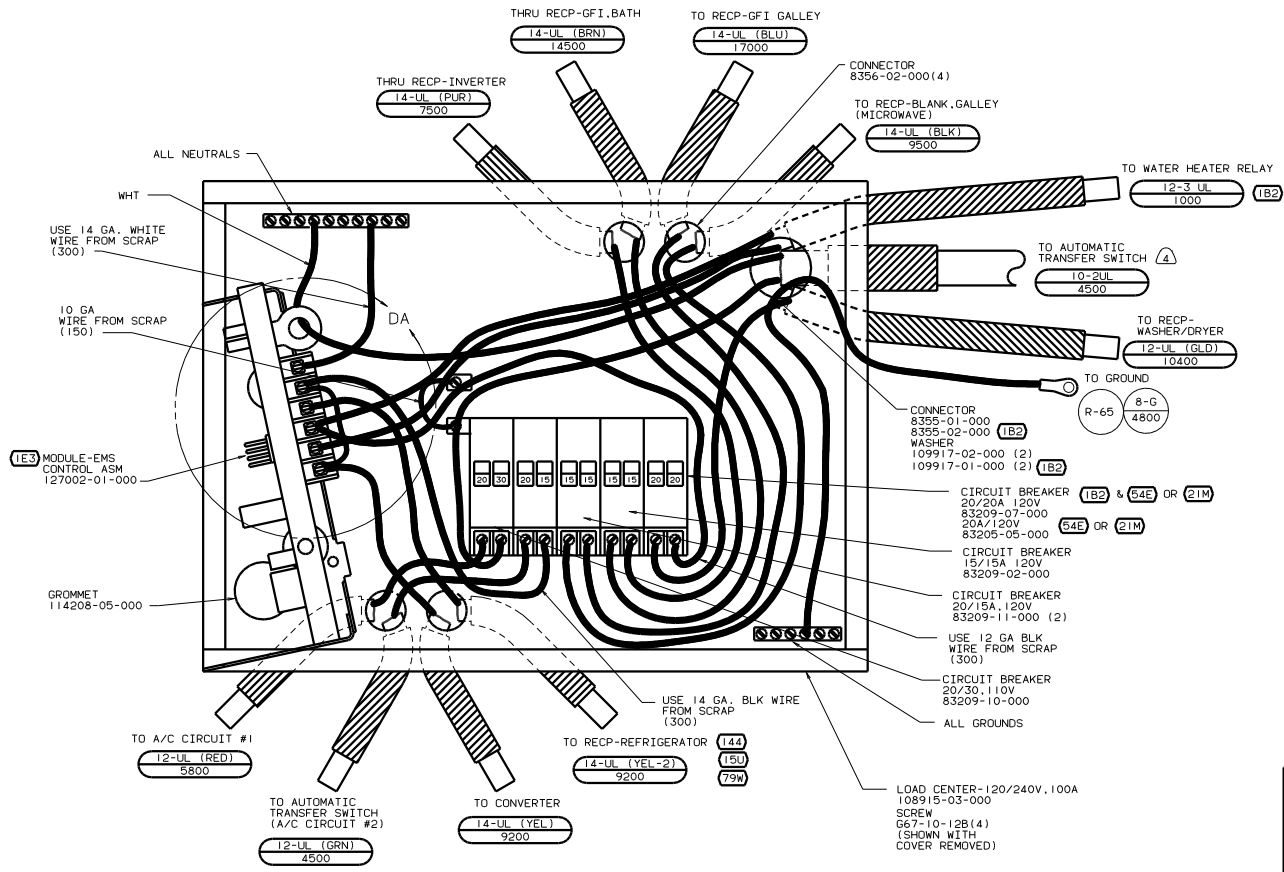

- (64E) WASHER/DRYER
- (21M) WASHER/DRYER PREP
- (79W) REFR/FREEZER-FOUR DOOR W/ICE
- (15U) REFRIGERATOR/FRZR W/ICEMAKER
- (144) REFRIGERATOR-DOUBLE DOOR
- (1B2) WTR HTR-10GAL/ELEC/LP/MTR/AID
- (1E3) ENERGY MANAGEMENT SYSTEM
- (120) ELECTRICAL SYSTEM 30 AMP
- (1B1) CODES/STANDARDS USA

4. WIRE MUST BE 600 LONG INSIDE BOX. ALL OTHERS TO BE 300.
3. ALL CABLES SHALL BE COVERED WITH CONDUIT-CONVOLUTE, SLIT 41953-01-000 UNLESS OTHERWISE SPECIFIED. 600 LESS THAN CABLE LENGTH.
2. ATTACH WIRES TO BACKSIDE OF LOAD CENTER. USE EXISTING HOLES AND TIE-WIRE 116673-01-000.
1. ALL GROUND WIRES TO BE COVERED WITH TUBING 8041-02-000.

INSTALL LABEL ON FRONT PANEL BELOW BREAKERS BETWEEN MOUNTING HOLES

LABEL 95721-31-000

FOR ELECTRICAL TORQUE SPECIFICATIONS SEE DWG NO. 128783-01-000

FOR ELECTRICAL CALLOUTS SEE DWG NO. 121339-01-000

00 L36W (1B1) (120)  
 WTRING INSTL-BODY, 110V (30LCUS)  
 SHEET 4 OF 13



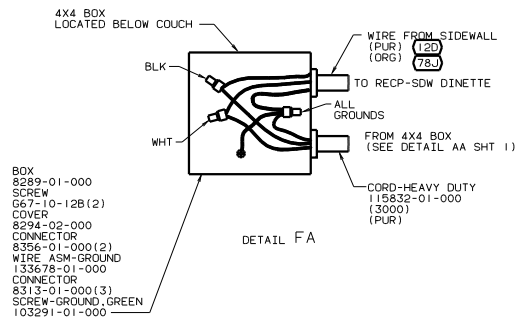

- BOX 8289-01-000
- SCREW 667-10-12B (2)
- COVER 8294-02-000
- CONNECTOR 8356-01-000 (2)
- WIRE ASM-GROUND 133678-01-000
- CONNECTOR 8313-01-000 (3)
- SCREW-GROUND\_GREEN 103291-01-000

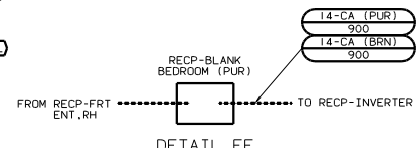
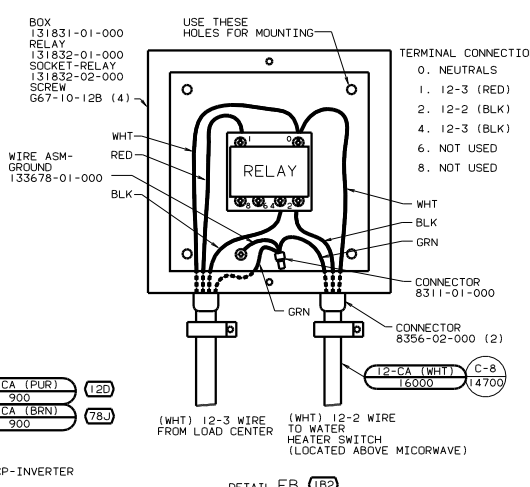
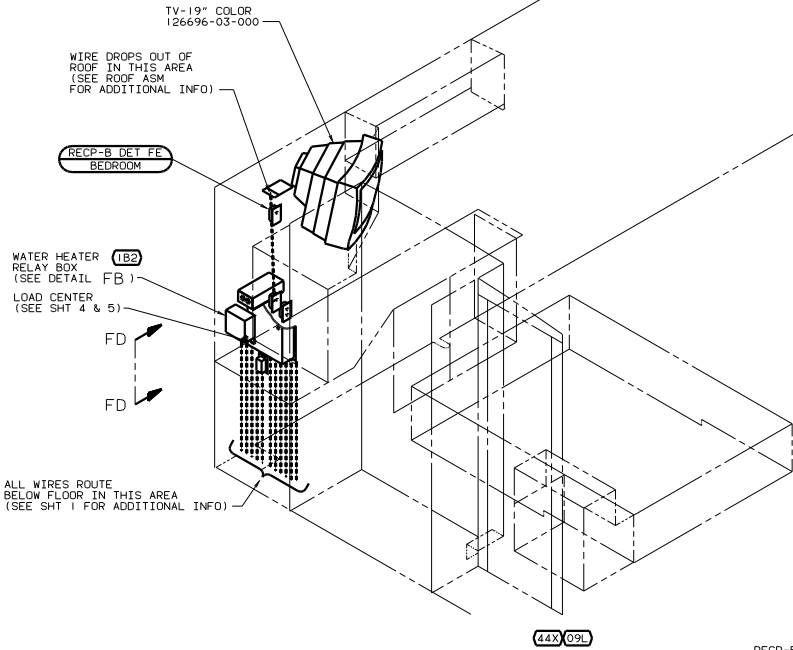
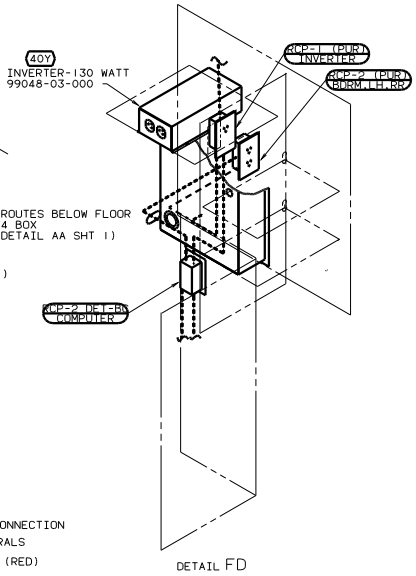
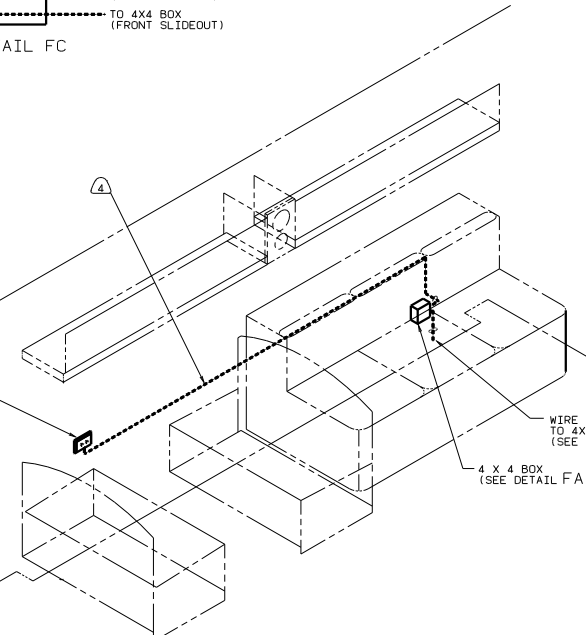
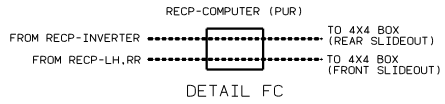

- ⑥ CIRCUIT IS BRN ON 50 AMP.
  - ⑤ CIRCUIT IS ORG ON 50 AMP.
  - ④ WIRE IN SIDEWALL.
  - ③ ROUTE IN SIDEALL DURING INSTALLATION.
2. ALL WIRES ARE TO BE CLAMPED WITH CLAMP 10495 WITHIN 200 OF OUTLET BOXES, USE SCREW 667-10-12B.
1. ALL WIRE ROUTED ABOVE FLOOR TO BE CLAMPED WITH CLAMP 10495 AND SCREW 667-10-12B OR TIED WITH WIRE TIE 8343 AS REQUIRED AT LEAST EVERY 700MM OR AS OTHERWISE SPECIFIED.

- ④0Y INVERTER(2)-AC/DC 130 WATT
- ①B2 WTR HTR-10GAL/ELEC/LP/MTR/AID
- ①9L SLIDEOUT ROOM FRONT LEFT
- ④4X BED-QUEEN SIDEWALL
- ①E3 ENERGY MANAGEMENT SYSTEM
- ⑦8J ELECTRICAL SYSTEM-50 AMP
- ①2D ELECTRICAL SYSTEM 30 AMP
- ②65 CODES/STANDARDS-CSA/CMVSS

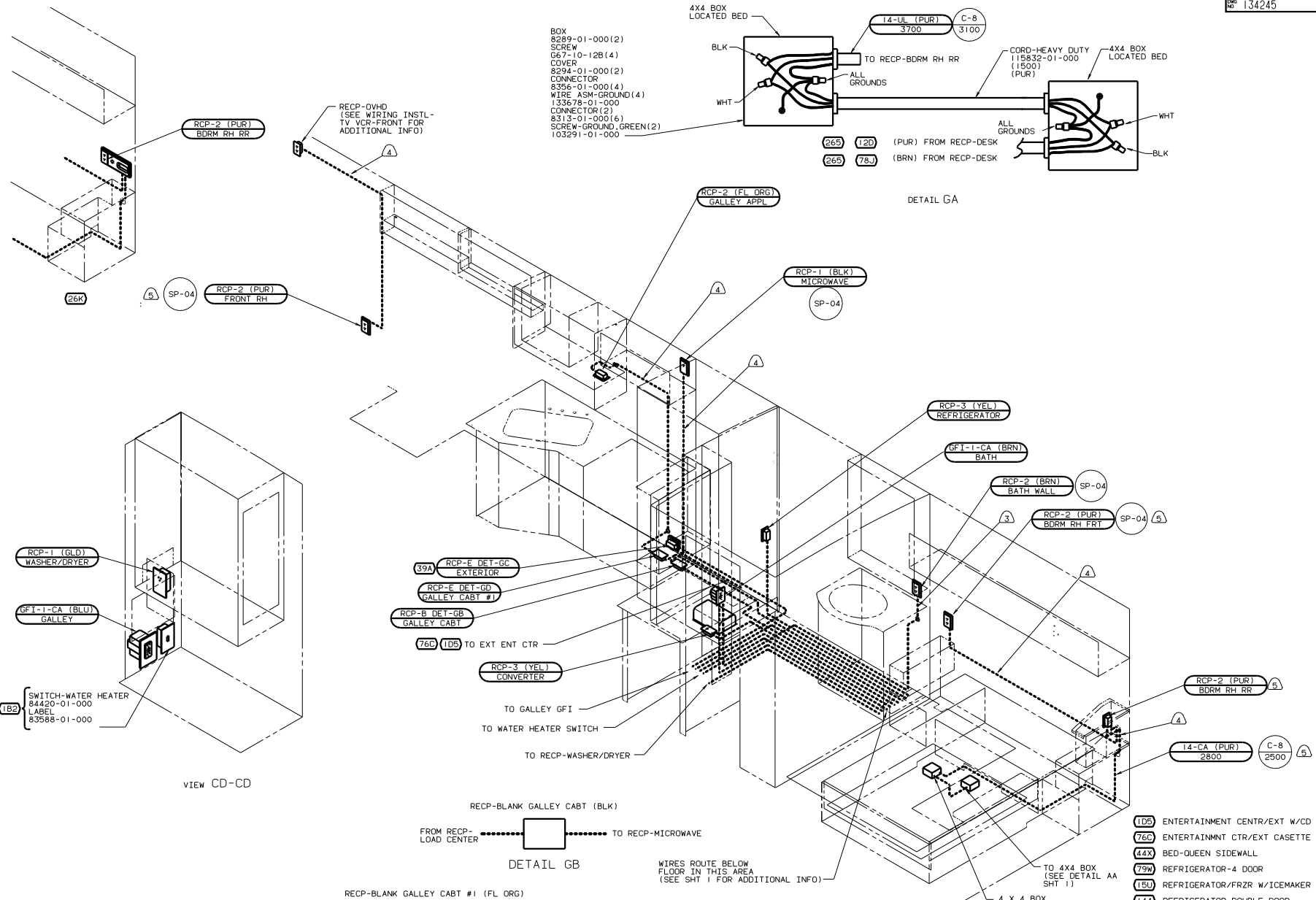

BOX  
8289-01-000(2)  
SCREW  
067-10-12B(4)  
COVER  
8294-01-000(2)  
CONNECTOR  
8356-01-000(4)  
WIRE ASM-GROUND(4)  
133678-01-000  
CONNECTOR(2)  
8313-01-000(6)  
SCREW-GROUND, GREEN(2)  
103291-01-000

14-UL (PUR) 3700 C-8 3100  
TO RECP-BDRM RH RR  
ALL GROUNDS  
CORD-HEAVY DUTY 115832-01-000 (1500) (PUR)  
4X4 BOX LOCATED BED  
ALL GROUNDS  
WHT  
BLK  
265 120 (PUR) FROM RECP-DESK  
265 78J (BRN) FROM RECP-DESK

DETAIL GA

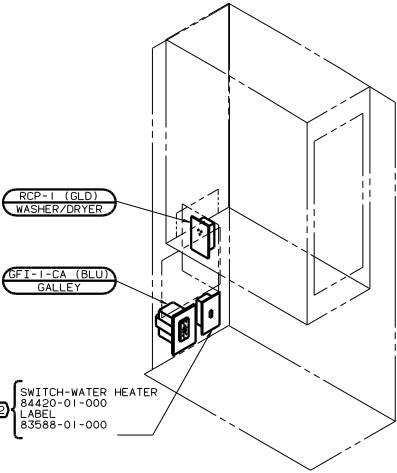

VIEW CD-CD

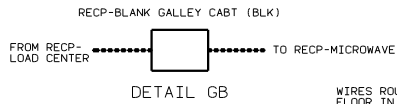

DETAIL GB

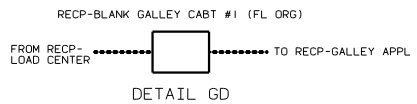

DETAIL GD

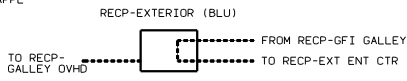

DETAIL GC

WIRES ROUTE BELOW FLOOR IN THIS AREA (SEE SHIT I FOR ADDITIONAL INFO)

TO 4 X 4 BOX (SEE DETAIL AA SHIT 1)

4 X 4 BOX (SEE DETAIL GA)

- (1D5) ENTERTAINMENT CTR/EXT W/CD
- (76C) ENTERTAINMENT CTR/EXT CASSETTE
- (44X) BED-QUEEN SIDEWALL
- (79W) REFRIGERATOR-4 DOOR
- (15U) REFRIGERATOR/FRZR W/ICEMAKER
- (144) REFRIGERATOR-DOUBLE DOOR
- (39A) EXT RECEPTACLE DPLX 120VAC
- (1E3) ENERGY MANAGEMENT SYSTEM
- (78J) ELECTRICAL SYSTEM-50 AMP
- (12D) ELECTRICAL SYSTEM 30 AMP
- (1B1) CODES/STANDARDS USA

- (5) CIRCUIT IS BRN ON 50 AMP.
- (4) WIRE IN SIDEWALL.
- (3) ROUTE WIRE IN SIDEWALL DURING INSTALLATION.
- 2. ALL WIRES ARE TO BE CLAMPED WITH CLAMP 10495 WITHIN 200 OF OUTLET BOXES. USE SCREW 067-10-12B.
- 1. ALL WIRE ROUTED ABOVE FLOOR TO BE CLAMPED WITH CLAMP 10495 AND SCREW 067-10-12B OR TIED WITH WIRE TIE 8343 AS REQUIRED AT LEAST EVERY 700MM OR AS OTHERWISE SPECIFIED.



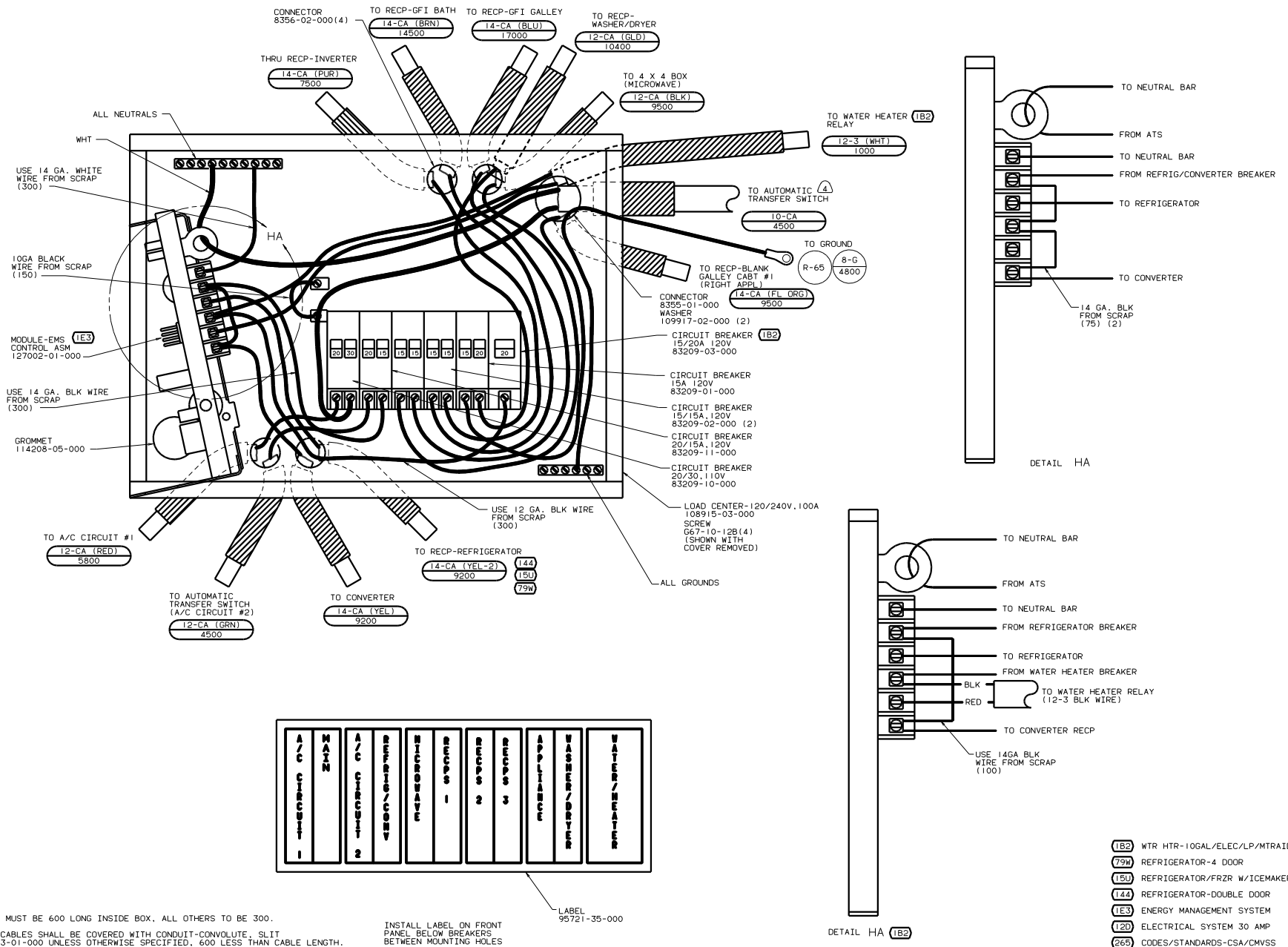

4. WIRE MUST BE 600 LONG INSIDE BOX, ALL OTHERS TO BE 300.
3. ALL CABLES SHALL BE COVERED WITH CONDUIT-CONVOLUTE, SLIT 41953-01-000 UNLESS OTHERWISE SPECIFIED, 600 LESS THAN CABLE LENGTH.
2. ATTACH WIRES TO BACKSIDE OF LOAD CENTER, USE EXISTING HOLES AND TIE-WIRE 116673-01-000.
1. ALL GROUND WIRES TO BE COVERED WITH TUBING 8041-02-000.

INSTALL LABEL ON FRONT PANEL BELOW BREAKERS BETWEEN MOUNTING HOLES

- (1B2) WTR HTR-10GAL/ELEC/LP/MTR/AID
- (79W) REFRIGERATOR-4 DOOR
- (15U) REFRIGERATOR/FRZR W/ICEMAKER
- (144) REFRIGERATOR-DOUBLE DOOR
- (1E3) ENERGY MANAGEMENT SYSTEM
- (12D) ELECTRICAL SYSTEM 30 AMP
- (265) CODES/STANDARDS-CSA/CMVSS

FOR ELECTRICAL TORQUE SPECIFICATIONS SEE DWG NO. 128783-01-000

FOR ELECTRICAL CALLOUTS SEE DWG NO. 121339-01-000

00 L36W (12D) (265)

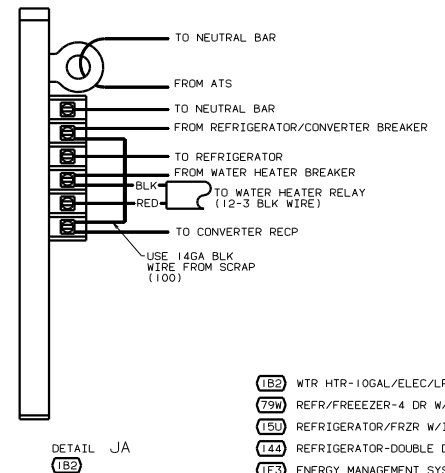
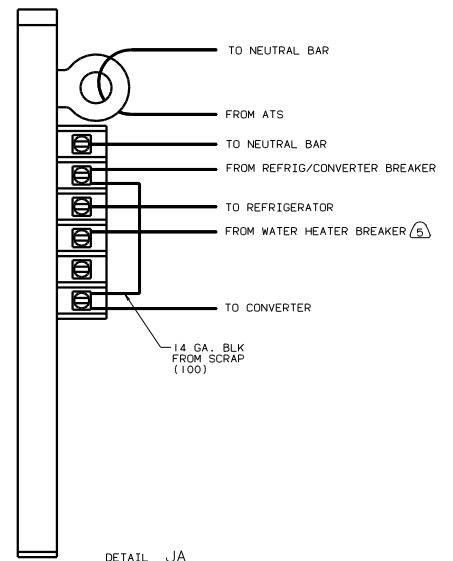
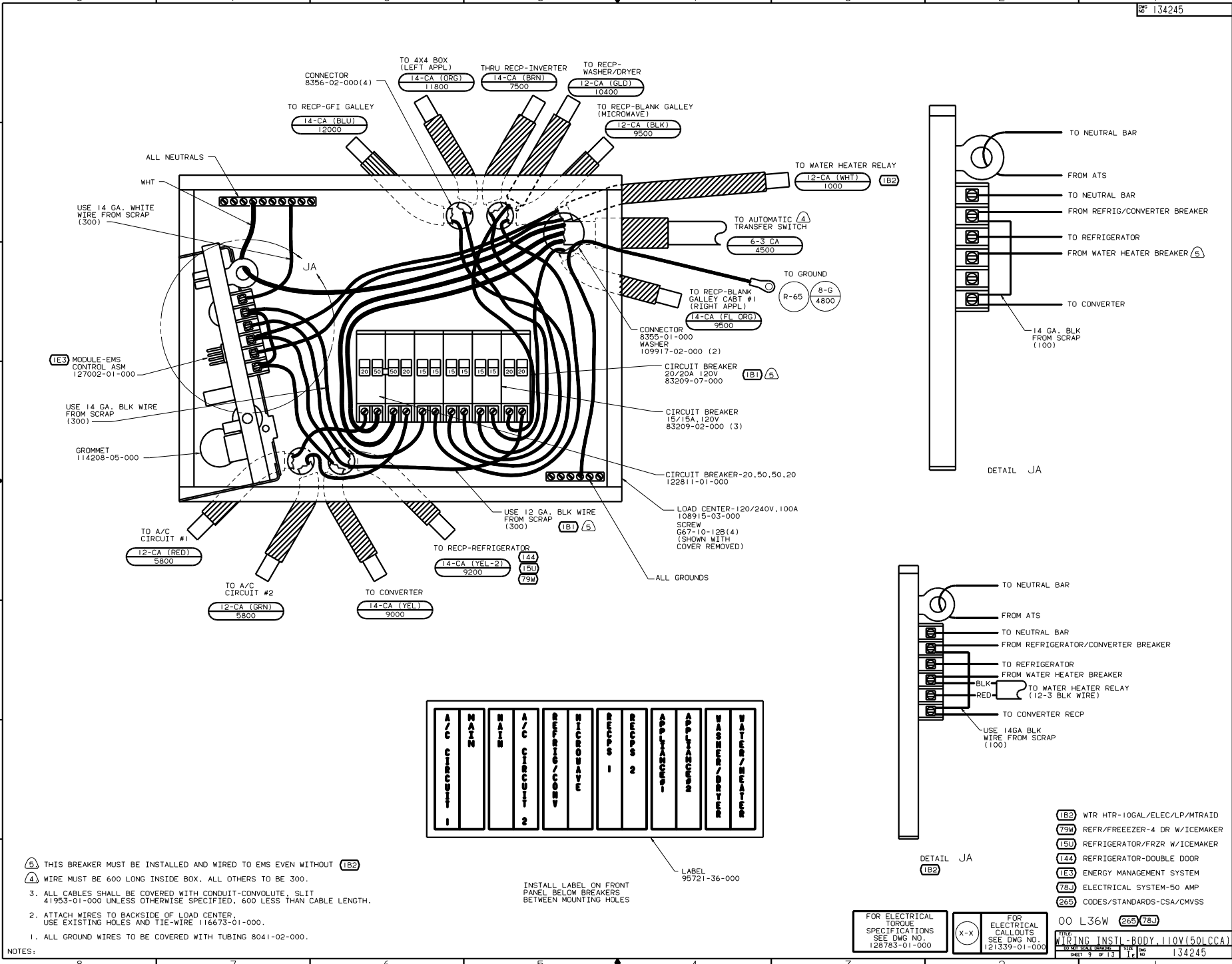

A/C CIRCUIT #1	WATER	WATER	A/C CIRCUIT #2	REFRIG/CONV	MICROWAVE	RECP #1	RECP #2	APPL/REFRIG	APPL/WASHER	WASHER/DRYER	WATER/HEATER
----------------	-------	-------	----------------	-------------	-----------	---------	---------	-------------	-------------	--------------	--------------

INSTALL LABEL ON FRONT PANEL BELOW BREAKERS BETWEEN MOUNTING HOLES

LABEL 95721-36-000

- 1. ALL GROUND WIRES TO BE COVERED WITH TUBING 8041-02-000.
- 2. ATTACH WIRES TO BACKSIDE OF LOAD CENTER. USE EXISTING HOLES AND TIE-WIRE 116673-01-000.
- 3. ALL CABLES SHALL BE COVERED WITH CONDUIT-CONVOLUTE, SLIT 41953-01-000 UNLESS OTHERWISE SPECIFIED. 600 LESS THAN CABLE LENGTH.
- 4. WIRE MUST BE 600 LONG INSIDE BOX. ALL OTHERS TO BE 300.
- 5. THIS BREAKER MUST BE INSTALLED AND WIRED TO EMS EVEN WITHOUT 1B2

- 1B2 WTR HTR-106AL/ELEC/LP/MTR/DAID
- 79W REFR/FREEZER-4 DR W/ICEMAKER
- 15U REFRIGERATOR/FRZR W/ICEMAKER
- 144 REFRIGERATOR-DOUBLE DOOR
- 1E3 ENERGY MANAGEMENT SYSTEM
- 78J ELECTRICAL SYSTEM-50 AMP
- 265 CODES/STANDARDS-CSA/CMVSS

FOR ELECTRICAL TORQUE SPECIFICATIONS SEE DWG NO. 128783-01-000

X-X

FOR ELECTRICAL CALLOUTS SEE DWG NO. 121339-01-000

00 L36W (265 78J)

WIRING INSTL-BODY, 110V(50LCCA)

134245

PLATE-MOUNTING, CONDUIT  
106597-01-000  
SCREW  
G11-08-128(4)

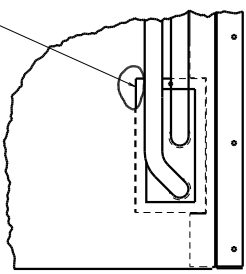

ROUTE-EXTRA CONDUIT  
AS SHOWN AND  
SECURE TOGETHER  
WITH EXTRA 12V  
CONTROL WIRING WITH  
TIE-WIRE  
8343-02-000

FROM ATS  
OR  
LOAD CENTER  
FROM LOAD  
CENTER

CONDUIT  
91234-01-000  
(1500)  
CONNECTOR  
91235-01-000  
CONNECTOR  
093256-01-000

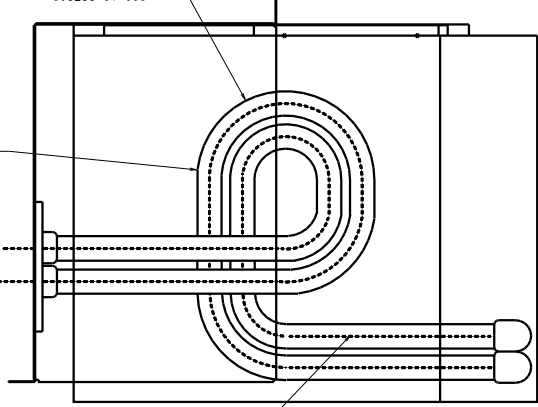

CONDUIT  
91234-01-000  
(1500)  
CONNECTOR  
91235-01-000  
CONNECTOR  
093256-01-000

VIEW KA-KA

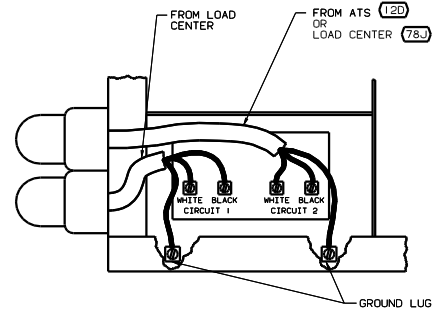

- (78J) ELECTRICAL SYSTEM-50 AMP
- (120) ELECTRICAL SYSTEM 30 AMP
- (265) CODES/STANDARDS-CSA/CMVSS
- (181) CODES/STANDARDS USA

00 L36W (181) (265) (120) (78J)

WIRING INSTL-BODY, 110V(C-A/C)	
DATE	REV
10/10/00	1.0
SHEET 10 OF 13	134245

NOTES:  
1 SEAL EDGES.

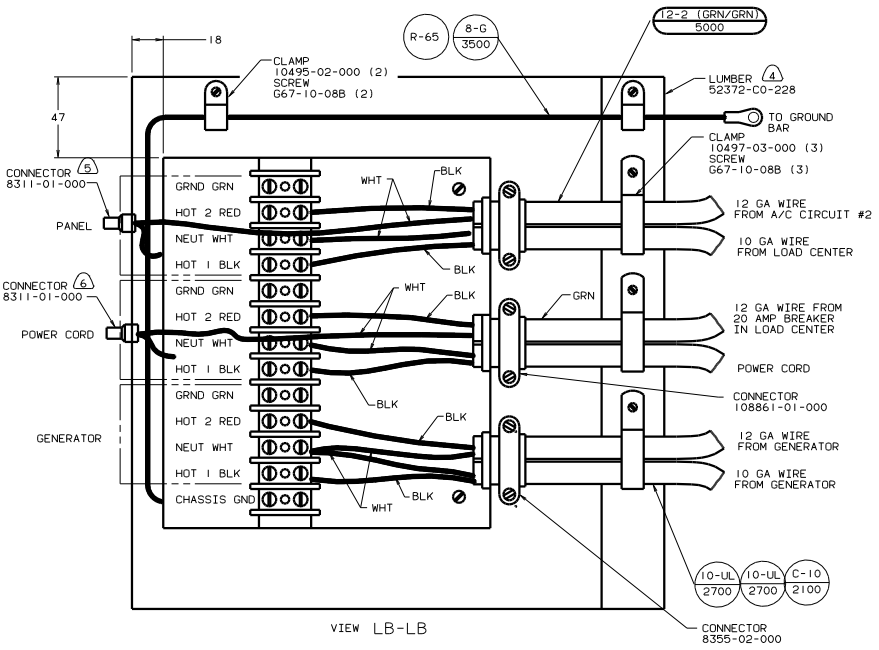

VIEW LB-LB

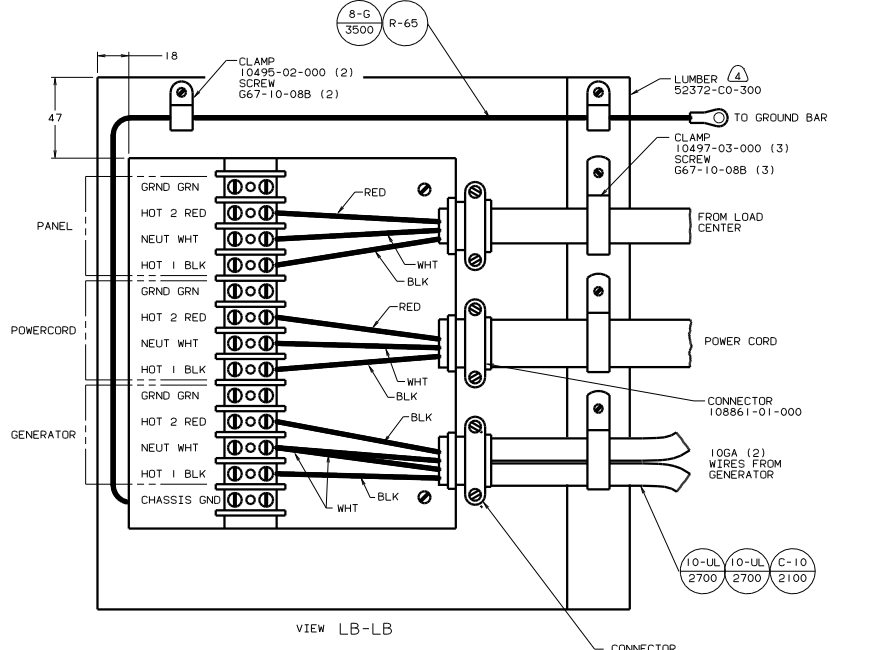

VIEW LB-LB

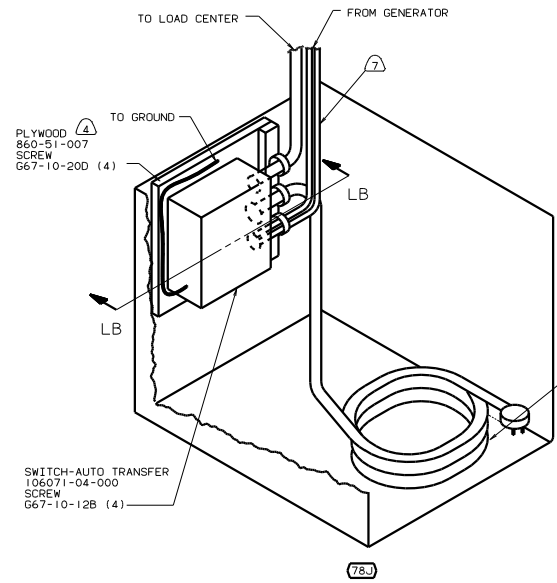
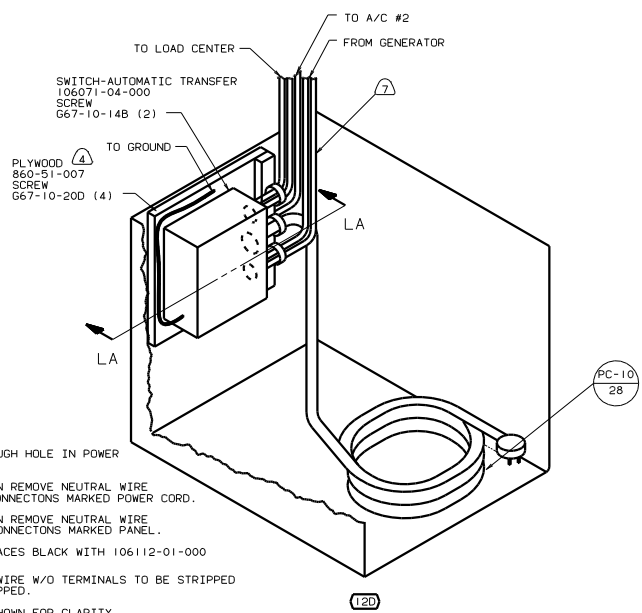

- (7) WIRES TO PASS THROUGH HOLE IN POWER CORD COMPARTMENT.
  - (6) FOR THIS CONNECTION REMOVE NEUTRAL WIRE MARKED BLUE FROM CONNECTIONS MARKED POWER CORD.
  - (5) FOR THIS CONNECTION REMOVE NEUTRAL WIRE MARKED BLUE FROM CONNECTIONS MARKED PANEL.
  - (4) PAINT EXPOSED SURFACES BLACK WITH 106112-01-000
3. ALL 110V STRANDED WIRE W/O TERMINALS TO BE STRIPPED 10MM AND SOLDER DIPPED.
2. GROUND WIRES NOT SHOWN FOR CLARITY.
1. ALL WIRES TO BE CLAMPED WITHIN 200 OF BOX.

- (78J) ELECTRICAL SYSTEM-50 AMP
- (12D) ELECTRICAL SYSTEM 30 AMP
- (1B1) CODES/STANDARDS USA

FOR ELECTRICAL CALLOUTS SEE DWG NO. 121339-01-000

00 L36W (1B1) (12D) (78J)  
 WIRING INSTL-RDY 110V(ATSUS)  
 SHEET 11 OF 13

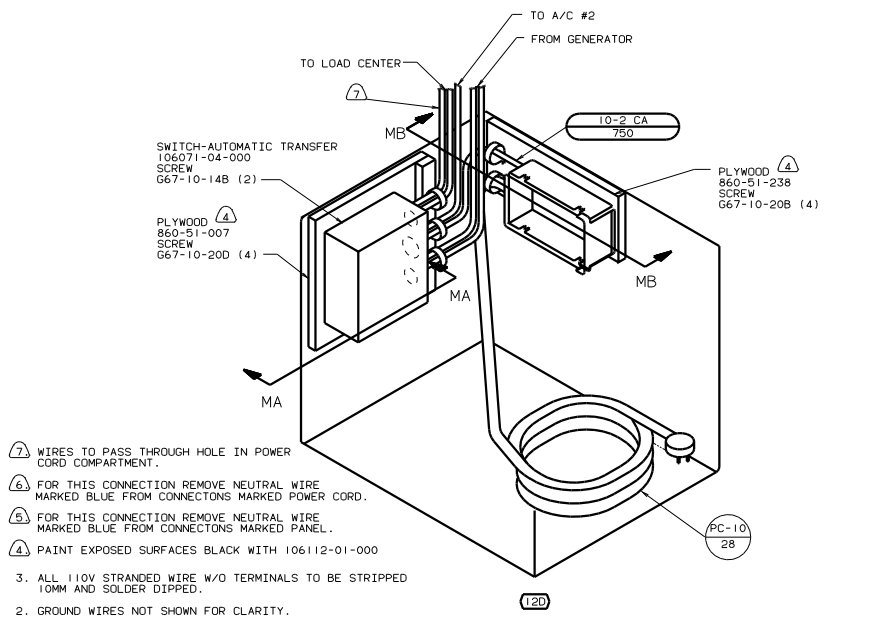
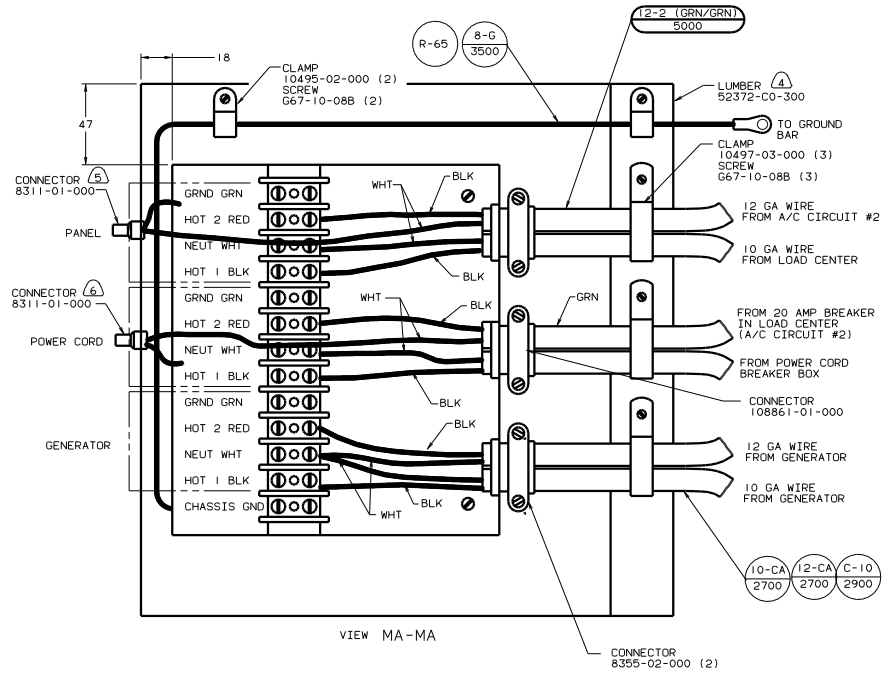

- NOTES:
1. ALL WIRES TO BE CLAMPED WITHIN 200 OF BOX.
  2. GROUND WIRES NOT SHOWN FOR CLARITY.
  3. ALL 110V STRANDED WIRE W/O TERMINALS TO BE STRIPPED 10MM AND SOLDER DIPPED.

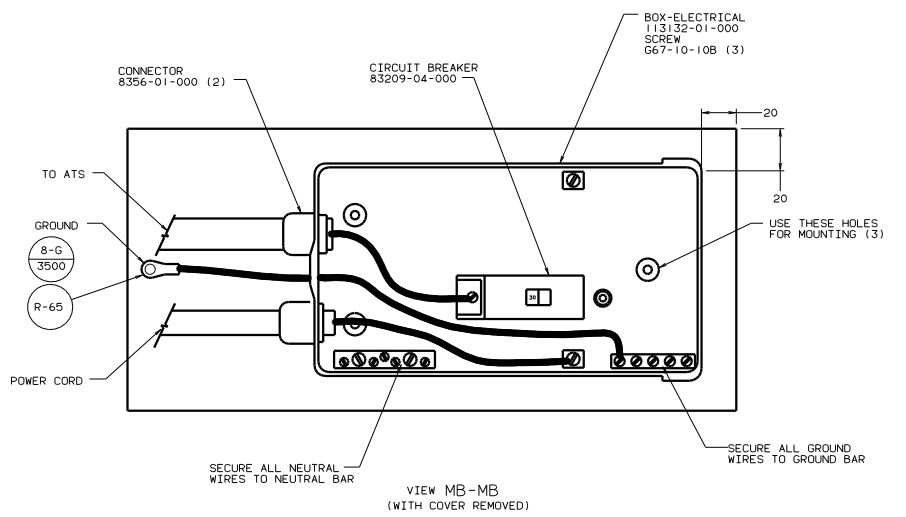

FOR ELECTRICAL CALLOUTS SEE DWG NO. 121339-01-000

265 CODES/STANDARDS-CSA/CMVSS

12D ELECTRICAL SYSTEM 30 AMP

00 L36W 265 12D

WIRING INSTI - BODY. 110V(ATS/CA)

SHEET 12 OF 13

134245

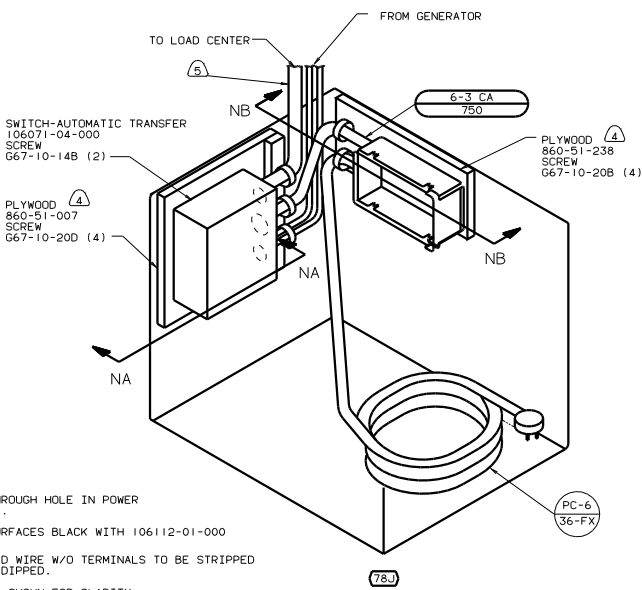
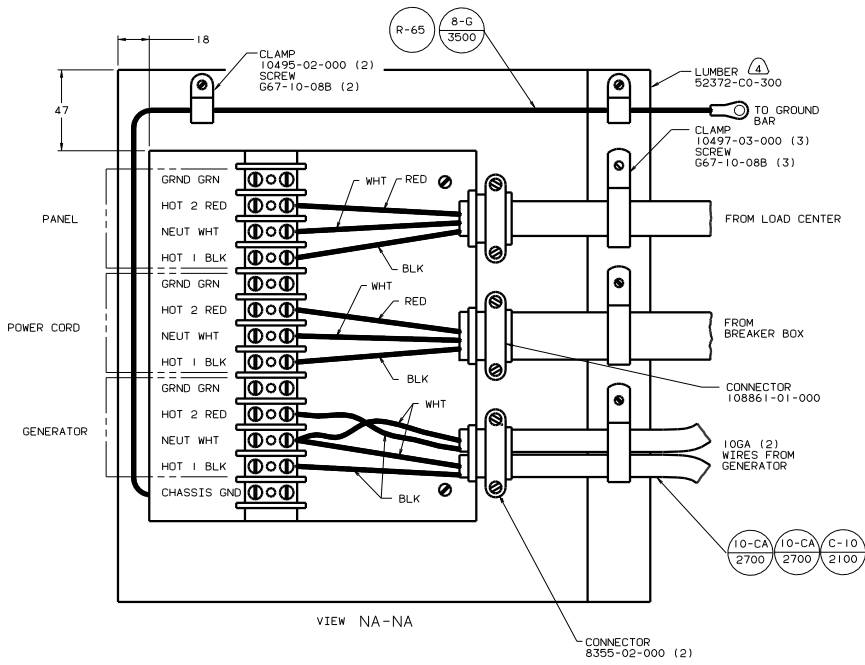

- (5) WIRES TO PASS THROUGH HOLE IN POWER CORD COMPARTMENT.
- (4) PAINT EXPOSED SURFACES BLACK WITH 106112-01-000
3. ALL 110V STRANDED WIRE W/O TERMINALS TO BE STRIPPED 10MM AND SOLDER DIPPED.
2. GROUND WIRES NOT SHOWN FOR CLARITY.
1. ALL WIRES TO BE CLAMPED WITHIN 200 OF BOX.
- NOTES:

(78J) ELECTRICAL SYSTEM-50 AMP

(265) CODES/STANDARDS-CSA/CMVSS

00 L36W (265) (78J)

FOR ELECTRICAL CALLOUTS SEE DWG NO. 121339-01-000

WIRING INSTL-BODY (ATS CA)

30 DAY SOLDERING

134245