



DANGER

Danger of electrical shock, burns or death. Always remove all power sources before attempting any repair, service or diagnostic work. Power can be present from shore power, generator, inverter or battery. All power sources must be disabled and secured before performing any service.



CAUTION

If you lack the skills, tools or equipment to perform diagnostic or repair work leave such work to an authorized Winnebago Industries dealer or other qualified shop.

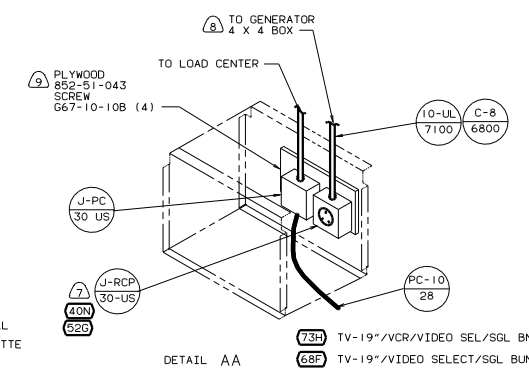
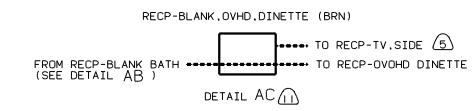
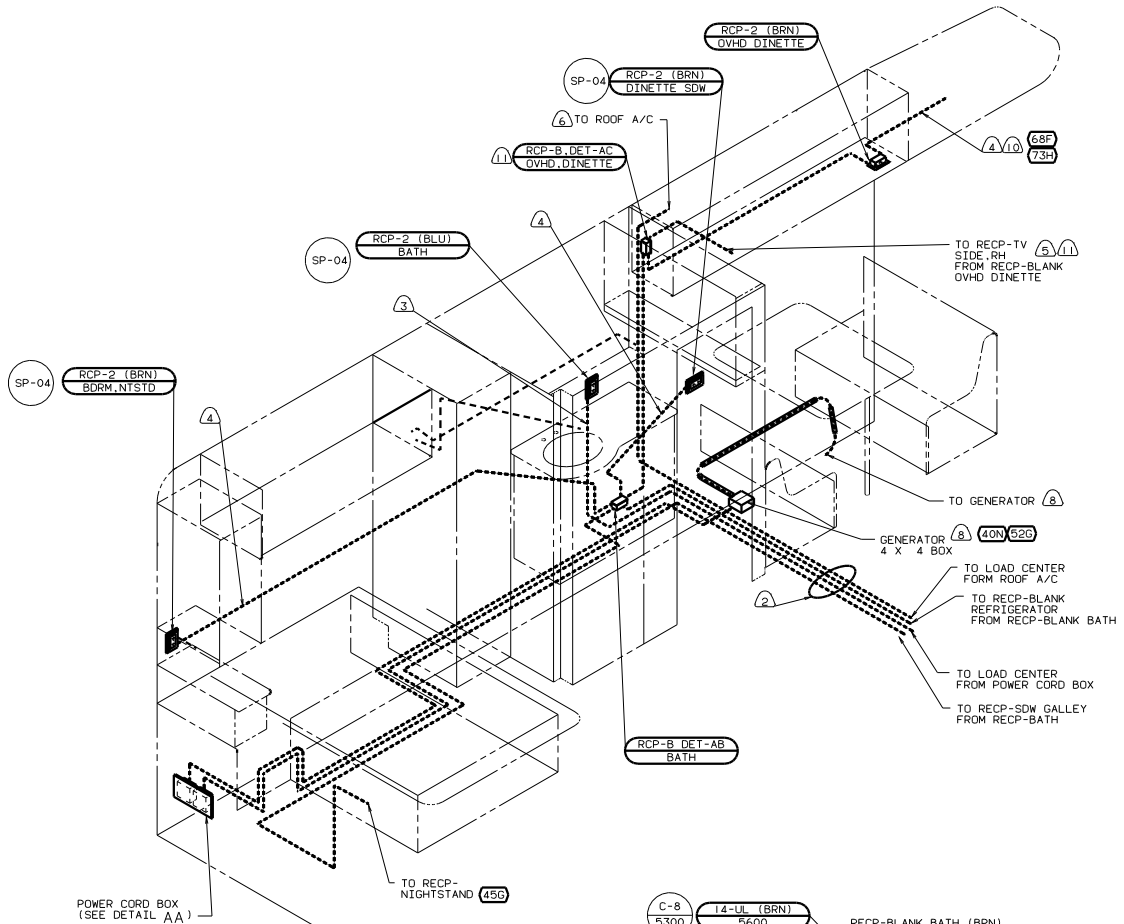

- 1. NOT USE WITH 73H 68F 78A
- 2. SEE WIRING INSTL-TV/VCR.FRONT FOR ADDITIONAL INFORMATION.
- 3. PAINT EXPOSED SURFACES BLACK WITH 106112-01-000.
- 4. SEE GENERATOR INSTALLATION FOR ADDITIONAL INFORMATION.
- 5. INSTALL RECEPTACLE WITH GROUND OPENING LOCATED FORWARD IN VEHICLE.
- 6. ROUTE WIRE THRU ROOF.
- 7. WIRE ROUTED IN ROOF.
- 8. WIRE ROUTED IN SIDEWALL.
- 9. ROUTE WIRE THRU SIDEWALL.
- 10. ROUTE WIRE THRU FLOOR.

NOTES:
 1. ALL CABLES TO BE SECURED WITH CLAP 10495-01-000 OR CLIP 80734-01-000 EVERY 600MM. AND WITHIN 200MM OF A PANEL BOX OR FITTING. USE SCREW G67-10-126 PER CLAMP UNLESS OTHERWISE SPECIFIED.

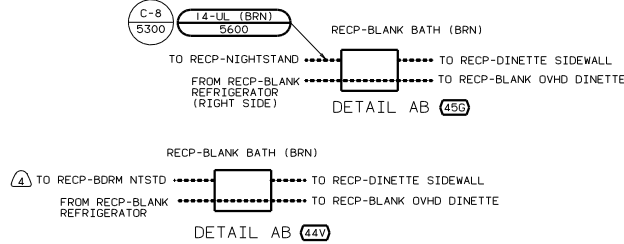

- 73H TV-19"/VCR/VIDEO SEL/SGL BNK
- 68F TV-19"/VIDEO SELECT/SGL BUNK
- 526 GEN-3.6KW ONAN LP
- 45G BED-TWINS
- 44V BED-DOUBLE SIDEWALL
- 40N GEN-4.0KW-ONAN-GAS-MICROLITE
- 12D ELECTRICAL SYSTEM 30 AMP
- 1B1 CODES/STANDARDS USA

FOR ELECTRICAL TORQUE SPECIFICATIONS SEE DWG NO. 126783-01-000

FOR ELECTRICAL CALLOUTS SEE DWG NO. 121339-01-000

WINNEBAGO		00 327P
DATE	UNSPECIFIED TOLERANCES ARE:	MATERIAL
DATE	WHOLE DIM IN	
DATE	ONE-PLACE IN .01	
DATE	TWO-PLACE IN .001	
DATE	THREE-PLACE IN .0005	
DATE	FOUR-PLACE IN .0002	
DATE	FIVE-PLACE IN .0001	
DATE	SIX-PLACE IN .00005	
DATE	SEVEN-PLACE IN .00002	
DATE	EIGHT-PLACE IN .00001	
DATE	NINE-PLACE IN .000005	
DATE	TEN-PLACE IN .000002	
DATE	ELEVEN-PLACE IN .000001	
DATE	TWELVE-PLACE IN .0000005	
DATE	THIRTEEN-PLACE IN .0000002	
DATE	FOURTEEN-PLACE IN .0000001	
DATE	FIFTEEN-PLACE IN .00000005	
DATE	SIXTEEN-PLACE IN .00000002	
DATE	SEVENTEEN-PLACE IN .00000001	
DATE	EIGHTEEN-PLACE IN .000000005	
DATE	NINETEEN-PLACE IN .000000002	
DATE	TWENTY-PLACE IN .000000001	
DATE	TITLE	REF: 130537-E
DATE	WIRING INSTL-BODY.110V 130US	
DATE	SHEET 1 OF 7	133782
DATE	SCALE	1:1
DATE	ALL DIMENSIONS ARE IN MILLIMETERS	

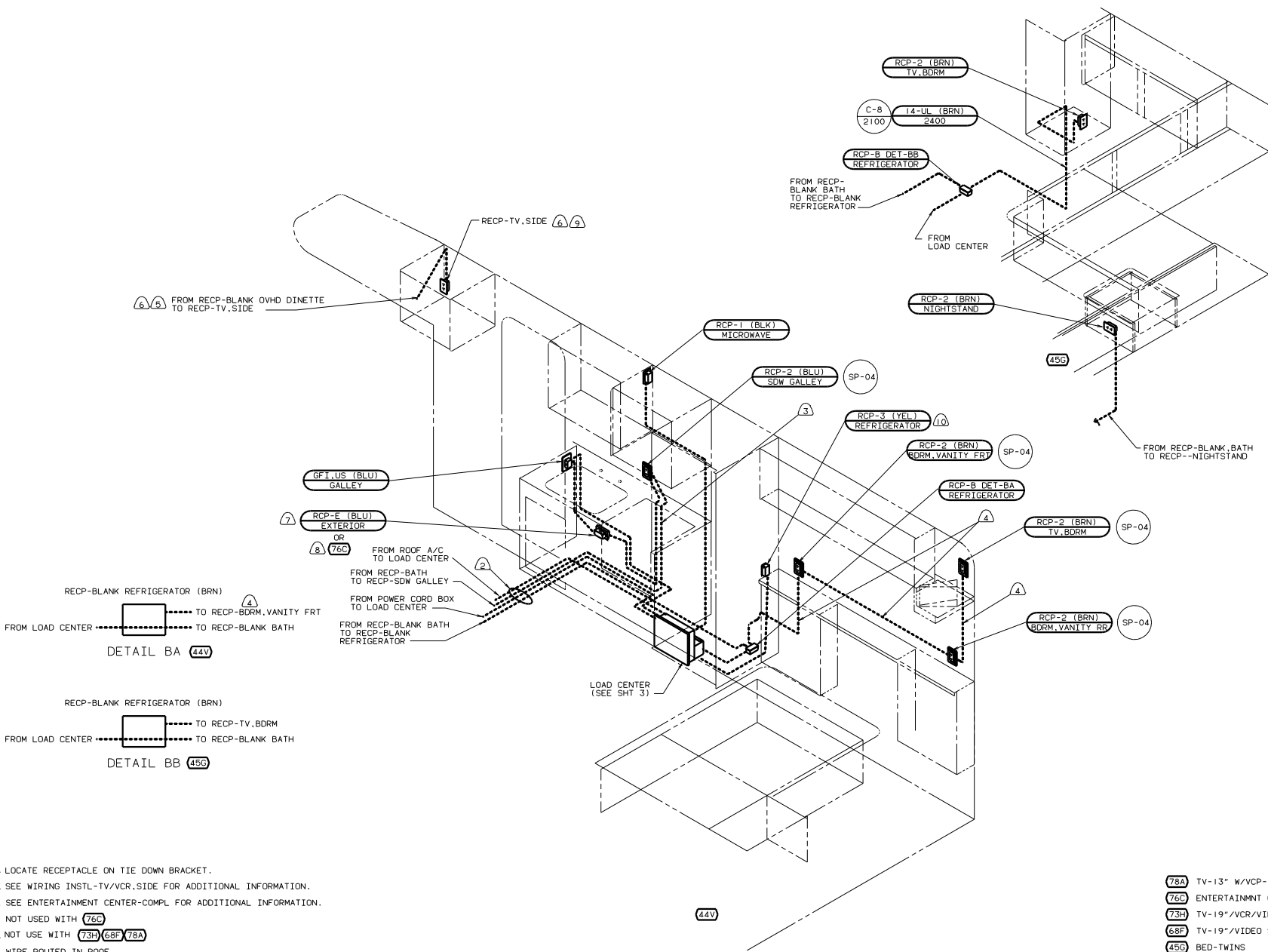

- ⑩ LOCATE RECEPTACLE ON TIE DOWN BRACKET.
- ⑨ SEE WIRING INSTL-TV/VCR, SIDE FOR ADDITIONAL INFORMATION.
- ⑧ SEE ENTERTAINMENT CENTER-COMPL FOR ADDITIONAL INFORMATION.
- ⑦ NOT USED WITH ⑦6C
- ⑥ NOT USE WITH ⑦3H ⑥8F ⑦8A
- ⑤ WIRE ROUTED IN ROOF.
- ④ WIRE ROUTED IN SIDEWALL.
- ③ ROUTE WIRE THRU SIDEWALL.
- ② ROUTE WIRE THRU FLOOR.

1. ALL CABLES TO BE SECURED WITH CLAP 10495-01-000 OR CLIP 80734-01-000 EVERY 600MM, AND WITHIN 200MM OF A PANEL BOX, OR FITTING. USE SCREW G67-10-126 PER CLAMP UNLESS OTHERWISE SPECIFIED.

- ⑦8A TV-13" W/VCP-12V
- ⑦6C ENTERTAINMT CTR/EXT CASSETTE
- ⑦3H TV-19"/VCR/VIDEO SEL/SSL BNK
- ⑥8F TV-19"/VCR/VIDEO SELECT/SSL BNK
- ④5G BED-TWINS
- ④4V BED-DOUBLE SIDEWALL
- ①2D ELECTRICAL SYSTEM 30 AMP
- ①B1 CODES/STANDARDS USA

FOR ELECTRICAL TORQUE SPECIFICATIONS SEE DWG NO. 128783-01-000

FOR ELECTRICAL CALLOUTS SEE DWG NO. 121339-01-000

00 327P ①B1 ①2D
 WIRING INSTL-BODY, L10V R30US
 SHEET 2 OF 7
 133782

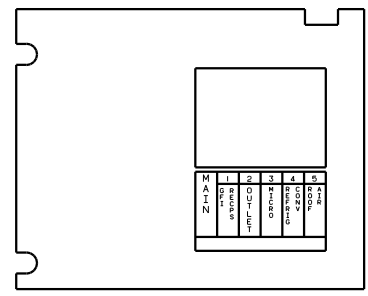
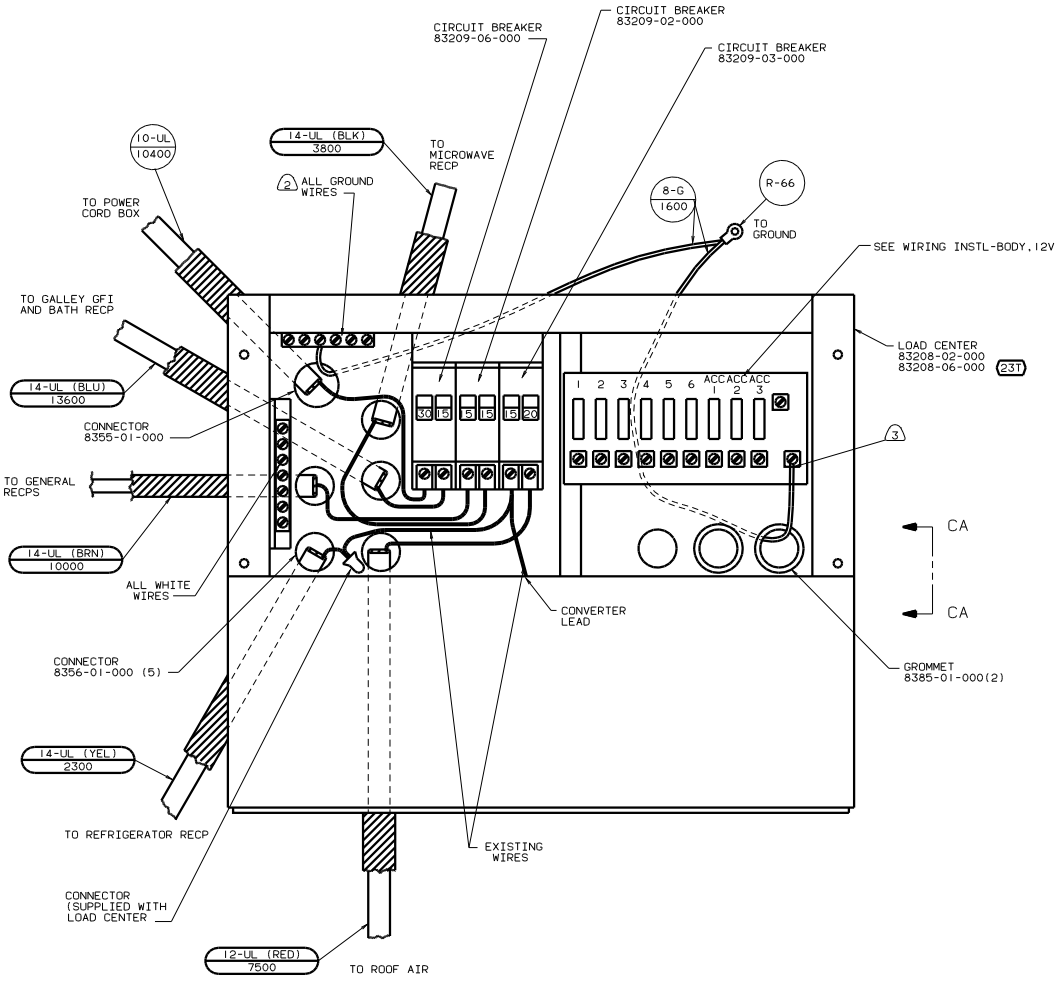

PANEL-COVER

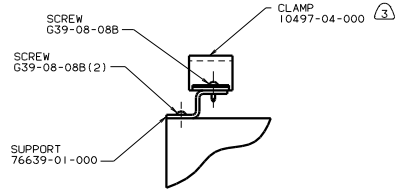

VIEW CA-CA

- NOTES:
- ③ FASTEN ALL WIRES TO SUPPORT. USE ONE SCREW PER CLAMP.
 - ② ALL GROUND WIRES TO BE COVERED WITH TUBING 8041-02-000.
 - 1. ALL CABLES SHALL BE COVERED WITH CONVOLUTE SLIT 41953-01-000 UNLESS OTHERWISE SPECIFIED, 600 LESS THAN CABLE LENGTH.

②31 HEATED HOLDING TANKS-PACKAGE
 ①20 ELECTRICAL SYSTEM 30 AMP
 ①B1 CODES/STANDARDS USA

FOR ELECTRICAL TORQUE SPECIFICATIONS SEE DWG NO. 128783-01-000

FOR ELECTRICAL CALL-OUTS SEE DWG NO. 121339-01-000

00 327P ①B1 ①20
 TITLE: WIRING INSTL-BODY, 110 LC-US
 SHEET 3 OF 7

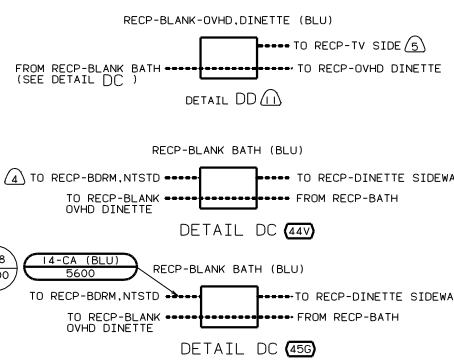
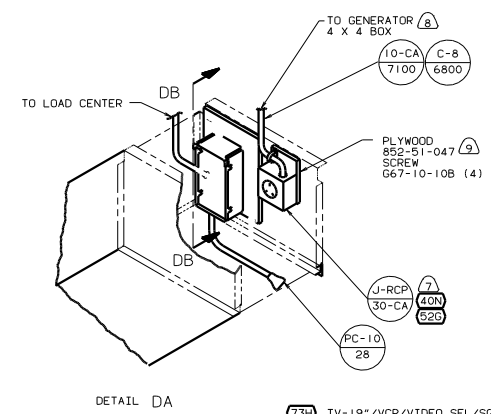
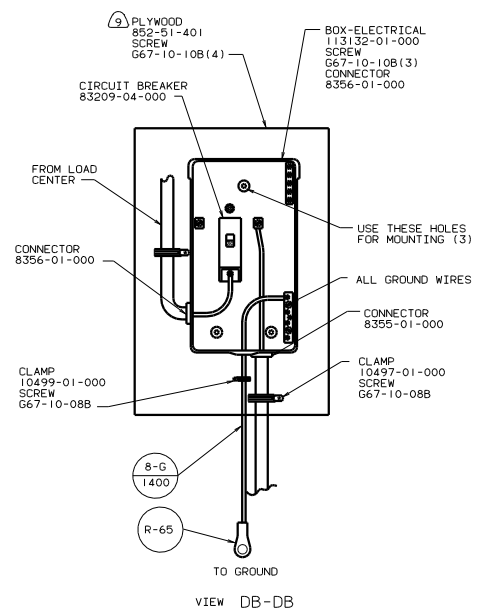
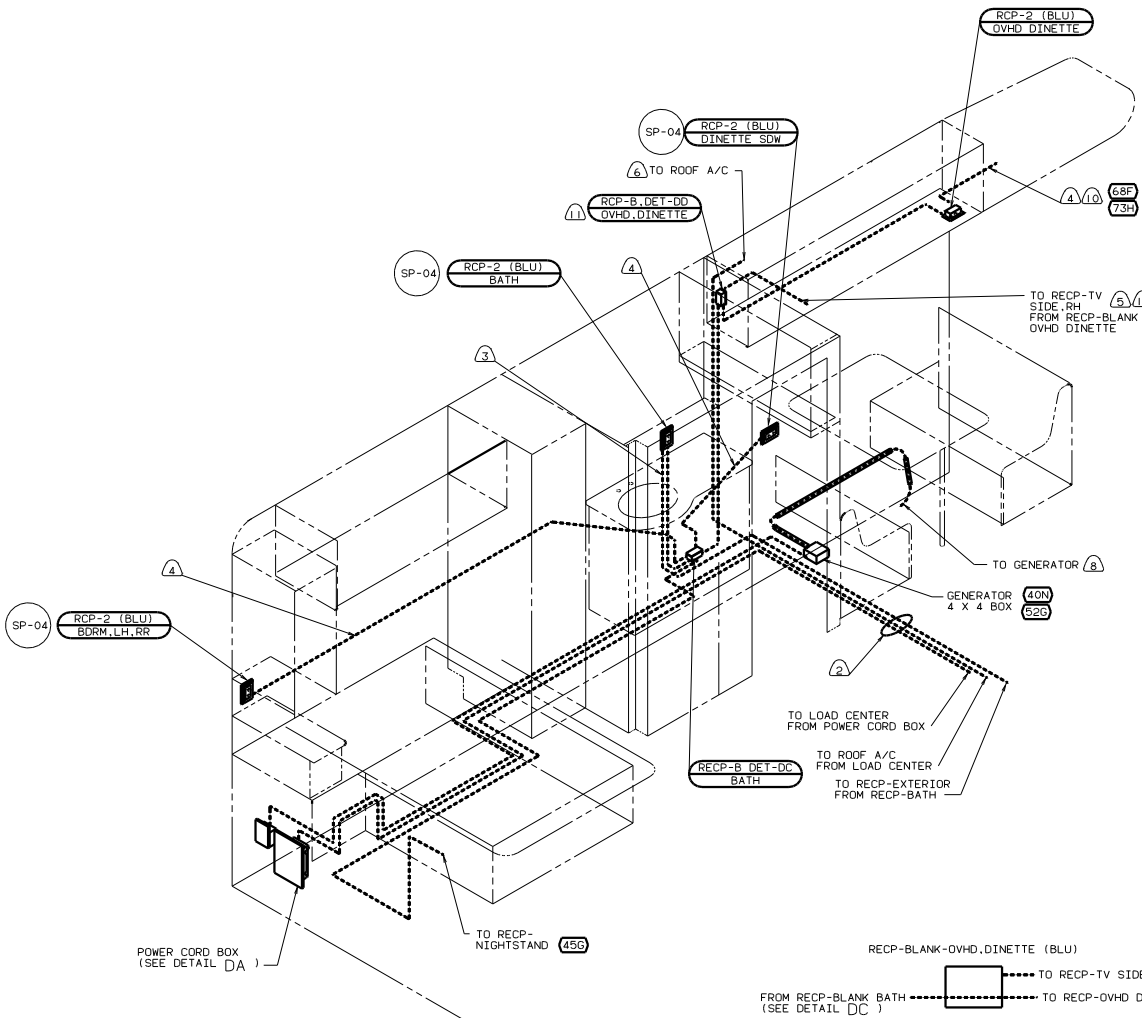

- NOTES:
1. ALL CABLES TO BE SECURED WITH CLAP 10495-01-000 OR CLIP 80734-01-000 EVERY 600MM, AND WITHIN 200MM OF A PANEL BOX, OR FITTING. USE SCREW G67-10-12B PER CLAMP UNLESS OTHERWISE SPECIFIED.
 1. NOT USE WITH 73H 68F 78A
 10. SEE WIRING INSTL-TV/VCR, FRONT FOR ADDITIONAL INFORMATION.
 9. PAINT EXPOSED SURFACES BLACK WITH 106112-01-000.
 8. SEE GENERATOR INSTALLATION FOR ADDITIONAL INFORMATION.
 7. INSTALL RECEPTACLE WITH GROUND OPENING LOCATED FORWARD IN VEHICLE.
 6. ROUTE WIRE THRU ROOF.
 5. WIRE ROUTED IN ROOF.
 4. WIRE ROUTED IN SIDEWALL.
 3. ROUTE WIRE THRU SIDEWALL.
 2. ROUTE WIRE THRU FLOOR.

- 73H TV-19"/VCR/VIDEO SEL/SGL BNK
- 68F TV-19"/VIDEO SELECT/SGL BNK
- 52G GEN-3.6KW ONAN LP
- 44V BED-TWINS
- 40N GEN-4.0KW-ONAN-GAS-MICROLITE
- 26S CODES/STANDARDS-CSA-CMPS
- 12D ELECTRICAL SYSTEM 30 AMP

FOR ELECTRICAL TORQUE SPECIFICATIONS SEE DWG NO. 128783-01-000

FOR ELECTRICAL CALLOUTS SEE DWG NO. 121339-01-000

00 327P 26S 12D
 WIRING INSTL-BODY, 110V 130CA
 SHEET 4 OF 7

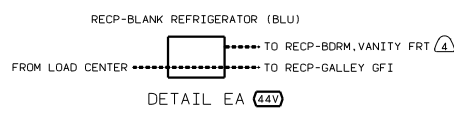
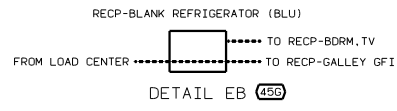
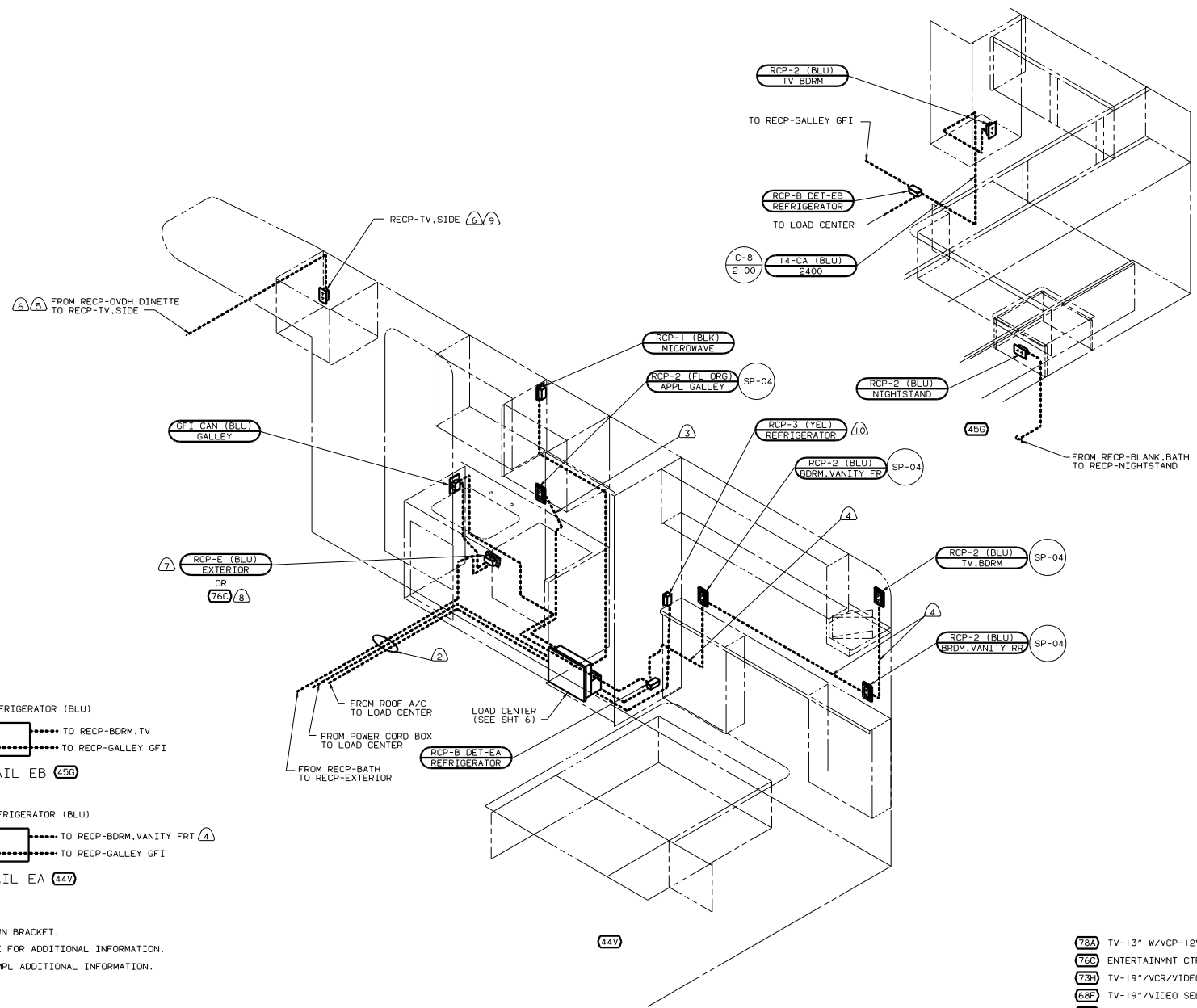

- (10) LOCATE RECEPTACLE ON TIE DOWN BRACKET.
- (9) SEE WIRING INSTL-TV/VCR, SIDE FOR ADDITIONAL INFORMATION.
- (8) SEE ENTERTAINMENT CENTER-COMPL ADDITIONAL INFORMATION.
- (7) NOT USED WITH (76C)
- (6) NOT USE WITH (73H) (68F) (78A)
- (5) WIRE ROUTED IN ROOF.
- (4) WIRE ROUTED IN SIDEWALL.
- (3) ROUTE WIRE THRU SIDEWALL.
- (2) ROUTE WIRE THRU FLOOR.

1. ALL CABLES TO BE SECURED WITH CLAP 10495-01-000 OR CLIP 80734-01-000 EVERY 600MM, AND WITHIN 200MM OF A PANEL BOX, OR FITTING. USE SCREW G67-10-12B PER CLAMP UNLESS OTHERWISE SPECIFIED.

NOTES:

FOR ELECTRICAL TORQUE SPECIFICATIONS SEE DWG NO. 128783-01-000

FOR ELECTRICAL CALLOUTS SEE DWG NO. 121339-01-000

- (78A) TV-13" W/VCP-12V
- (76C) ENTERTAINMENT CTR/EXT CASSETTE
- (73H) TV-19" VCR/VIDEO SEL/SGL BNK
- (68F) TV-19" VCR/VIDEO SELECT/SGL BNK
- (45G) BED-TWINS
- (44V) BED-DOUBLE SIDEWALL
- (265) CODES/STANDARDS-CSA/CMVSS
- (120) ELECTRICAL SYSTEM 30 AMP

00 327P (265) (120)

WIRING INSTL-BODY, L10V R30CA
 SHEET 5 OF 7
 133782

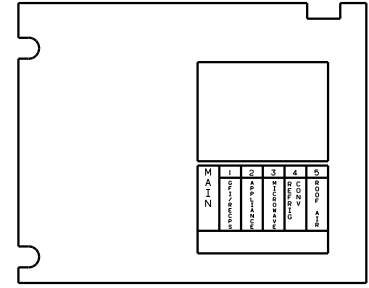
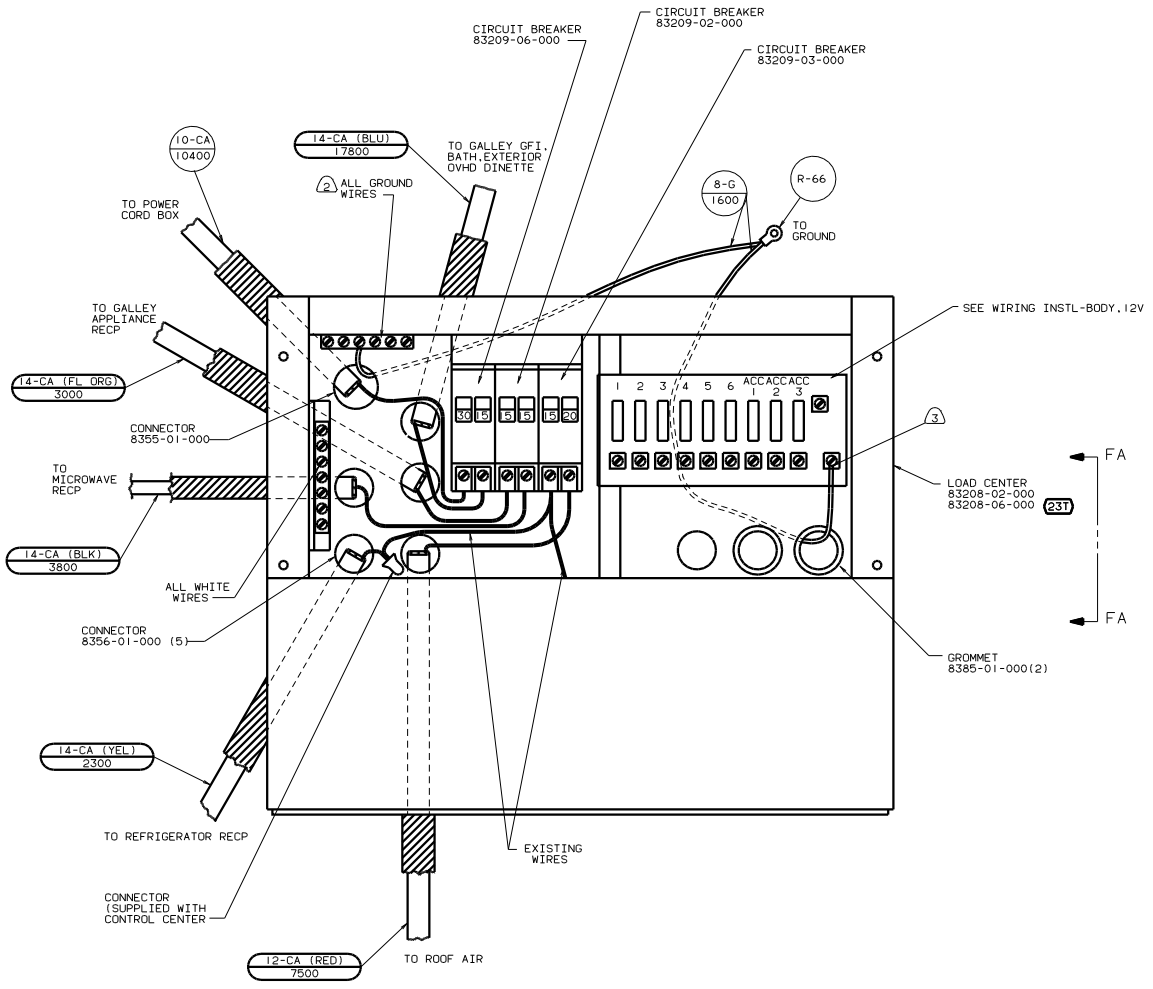

PANEL-COVER

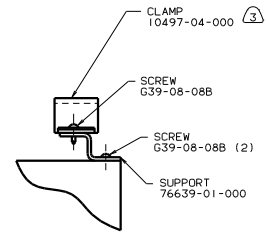

VIEW FA-FA

- NOTES:
- (3) FASTEN ALL WIRES TO SUPPORT. USE ONE SCREW PER CLAMP.
 - (2) ALL GROUND WIRES TO BE COVERED WITH TUBING 8041-02-000.
 - 1. ALL CABLES SHALL BE COVERED WITH CONVOLUTE SLIT 41953-01-000 UNLESS OTHERWISE SPECIFIED, 600 LESS THAN CABLE LENGTH.

(231) HEATED HOLDING TANKS-PACKAGE

(265) CODES/STANDARDS-CSA/CMVSS

(120) ELECTRICAL SYSTEM 30 AMP

00 327P (265) (120)

FOR ELECTRICAL TORQUE SPECIFICATIONS SEE DWG NO. 128783-01-000

FOR ELECTRICAL CALLOUTS SEE DWG NO. 121339-01-000

TITLE: WIRING INSTL-BODY, 110V LC-CA
 SHEET 6 OF 7
 DWG NO. 133782

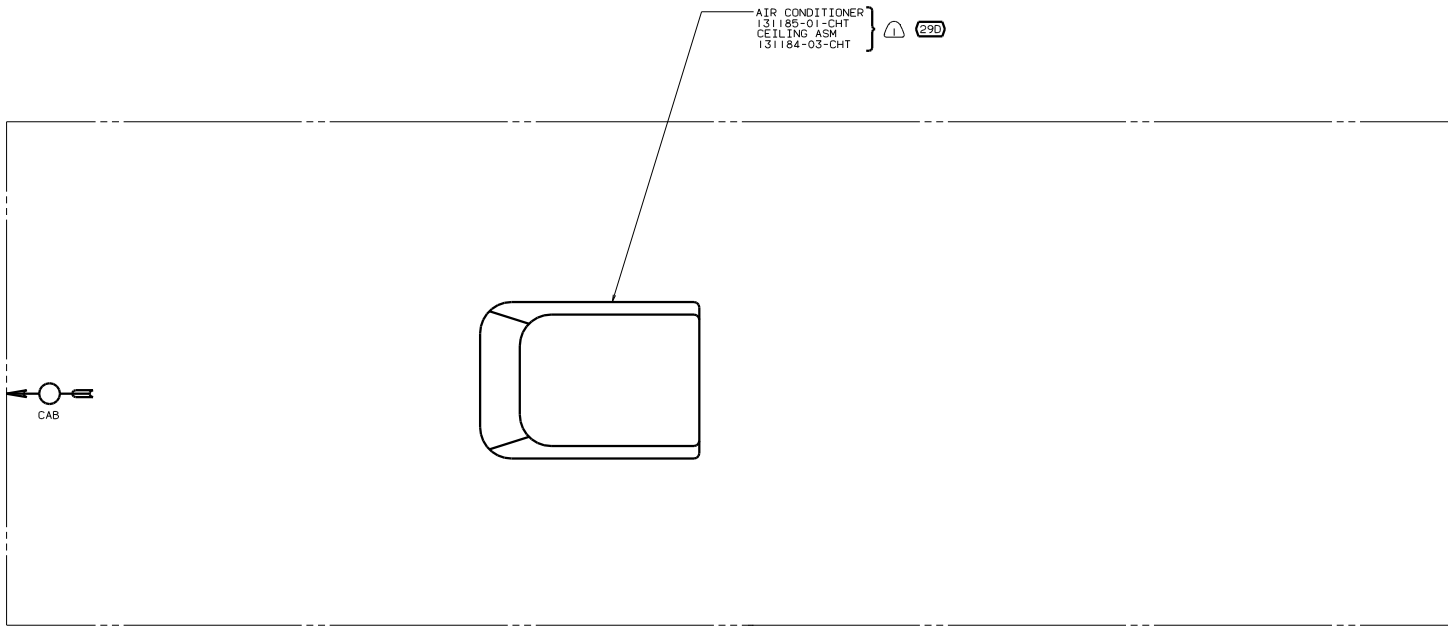

AIR CONDITIONER
 131185-01-DHT
 CEILING ASM
 131184-03-DHT } ⚠ (29D)

← ○ CAB

- (29D) A/C ROOF-ONE 13,500 BTU
- (265) CODES/STANDARDS-CSA/CMVSS
- (1B1) CODES/STANDARDS USA

00 327P (1B1) (265) (29D)

⚠ SEE WIRING INSTL-BODY, 12V FOR ADDITIONAL INFORMATION.

NOTES:

TITLE: WIRING INSTL-BODY, 110V (EXT)	
NO. OF SHEETS: 7	SHEET NO: 7
DATE: 11/16	PROJECT NO: 133782