



DANGER

Danger of electrical shock, burns or death. Always remove all power sources before attempting any repair, service or diagnostic work. Power can be present from shore power, generator, inverter or battery. All power sources must be disabled and secured before performing any service.



CAUTION

If you lack the skills, tools or equipment to perform diagnostic or repair work leave such work to an authorized Winnebago Industries dealer or other qualified shop.

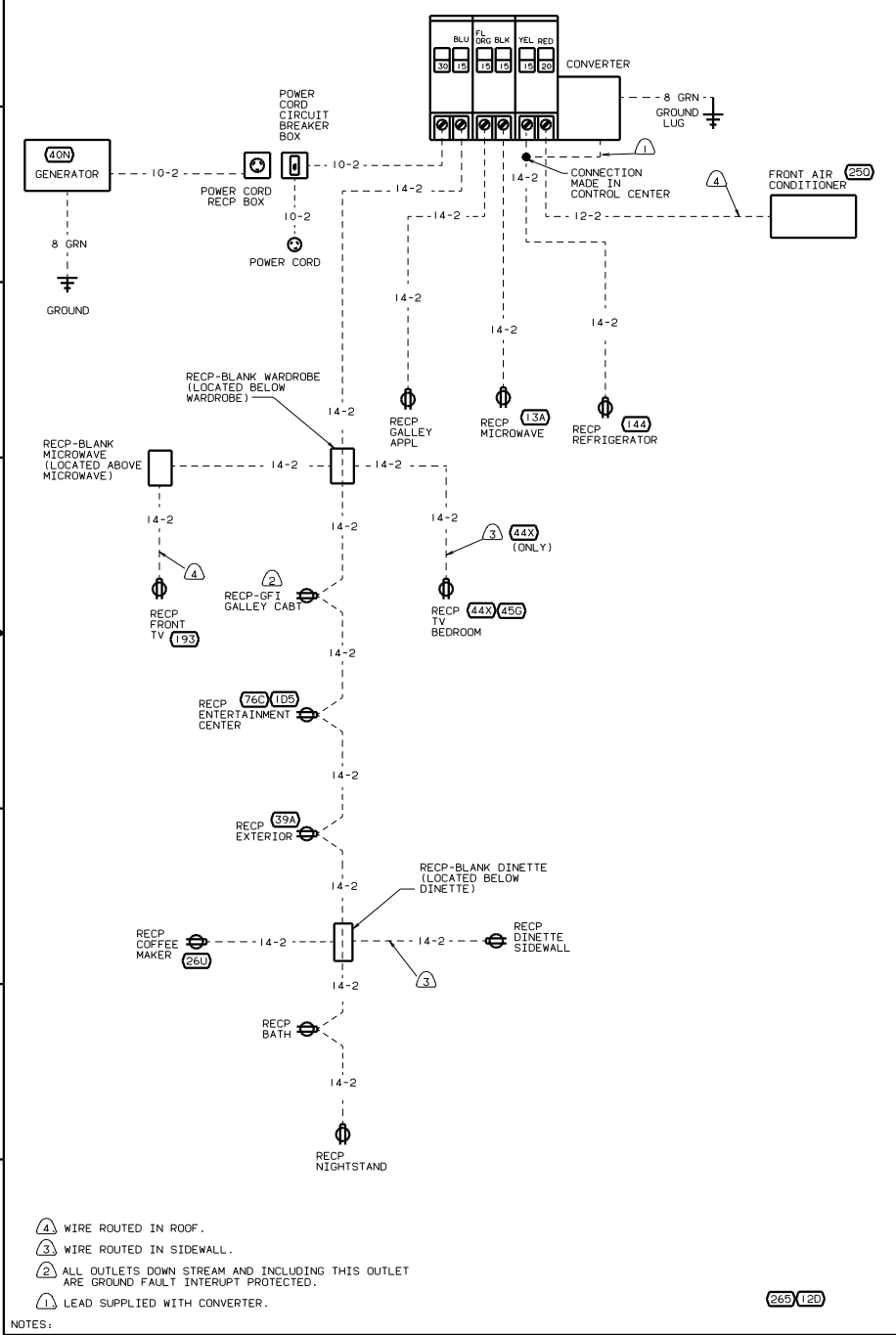

- ④ WIRE ROUTED IN ROOF.
- ③ WIRE ROUTED IN SIDEWALL.
- ② ALL OUTLETS DOWN STREAM AND INCLUDING THIS OUTLET ARE GROUND FAULT INTERRUPT PROTECTED.
- ① LEAD SUPPLIED WITH CONVERTER.

265 120

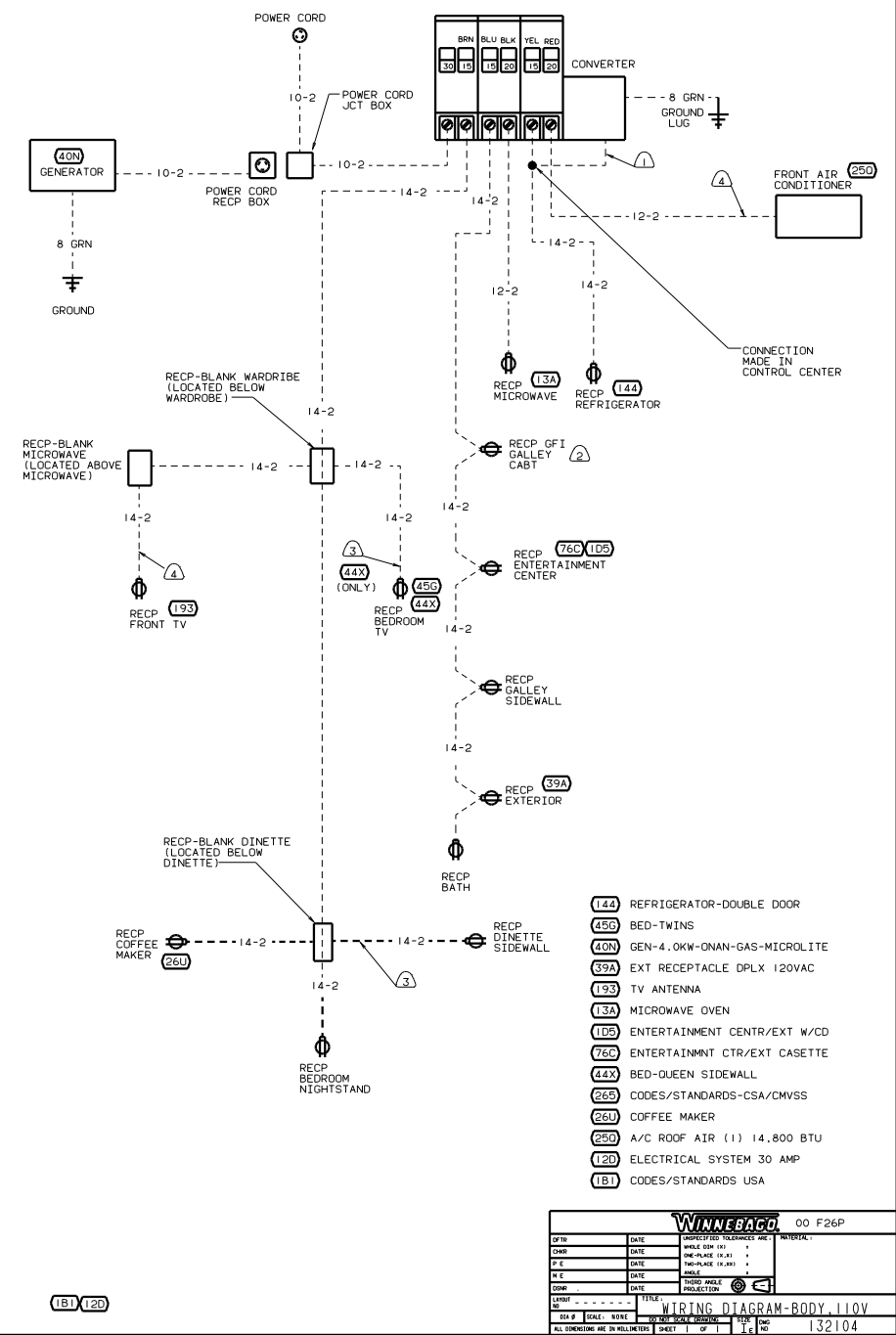

- ①④ REFRIGERATOR-DOUBLE DOOR
- ④⑤⑥ BED-TWINS
- ④⑦⑧ GEN-4, 0KW-ONAN-GAS-MICROLITE
- ③⑨⑩ EXT RECEPTACLE DPLX 120VAC
- ①⑨⑩ TV ANTENNA
- ①③④ MICROWAVE OVEN
- ①⑤⑥ ENTERTAINMENT CTR/EXT W/CD
- ⑦⑧⑨ ENTERTAINMENT CTR/EXT CASSETTE
- ④④⑤ BED-QUEEN SIDEWALL
- ②⑥⑦ CODES/STANDARDS-CSA/CMVSS
- ②⑥⑧ COFFEE MAKER
- ②⑤⑦ A/C ROOF AIR (1) 14,800 BTU
- ①②⑦ ELECTRICAL SYSTEM 30 AMP
- ①①⑦ CODES/STANDARDS USA

1B1 120

| | | | | |
|-----------------------------------|------|-----------------------|-----------------------------|----------|
| OF IN | | DATE | UNSPECIFIED TOLERANCES ARE: | MATERIAL |
| CHP | DATE | WHOLE OR 1/2" | ± | |
| PIE | DATE | ONE-PLACE (1/32) | ± | |
| PIE | DATE | TWO-PLACE (1/64) | ± | |
| COOR | DATE | THIRD PLACE | ± | |
| DRAWN BY | | DATE | TITLE | |
| SCALE: NONE | | 30 TO 100 SCALE SHOWN | | FIG. NO. |
| ALL DIMENSIONS ARE IN MILLIMETERS | | SHEET | 1 OF 1 | 132104 |

WINNEBAGO 00 F26P

WIRING DIAGRAM-BODY 110V