



DANGER

Danger of electrical shock, burns or death. Always remove all power sources before attempting any repair, service or diagnostic work. Power can be present from shore power, generator, inverter or battery. All power sources must be disabled and secured before performing any service.



CAUTION

If you lack the skills, tools or equipment to perform diagnostic or repair work leave such work to an authorized Winnebago Industries dealer or other qualified shop.

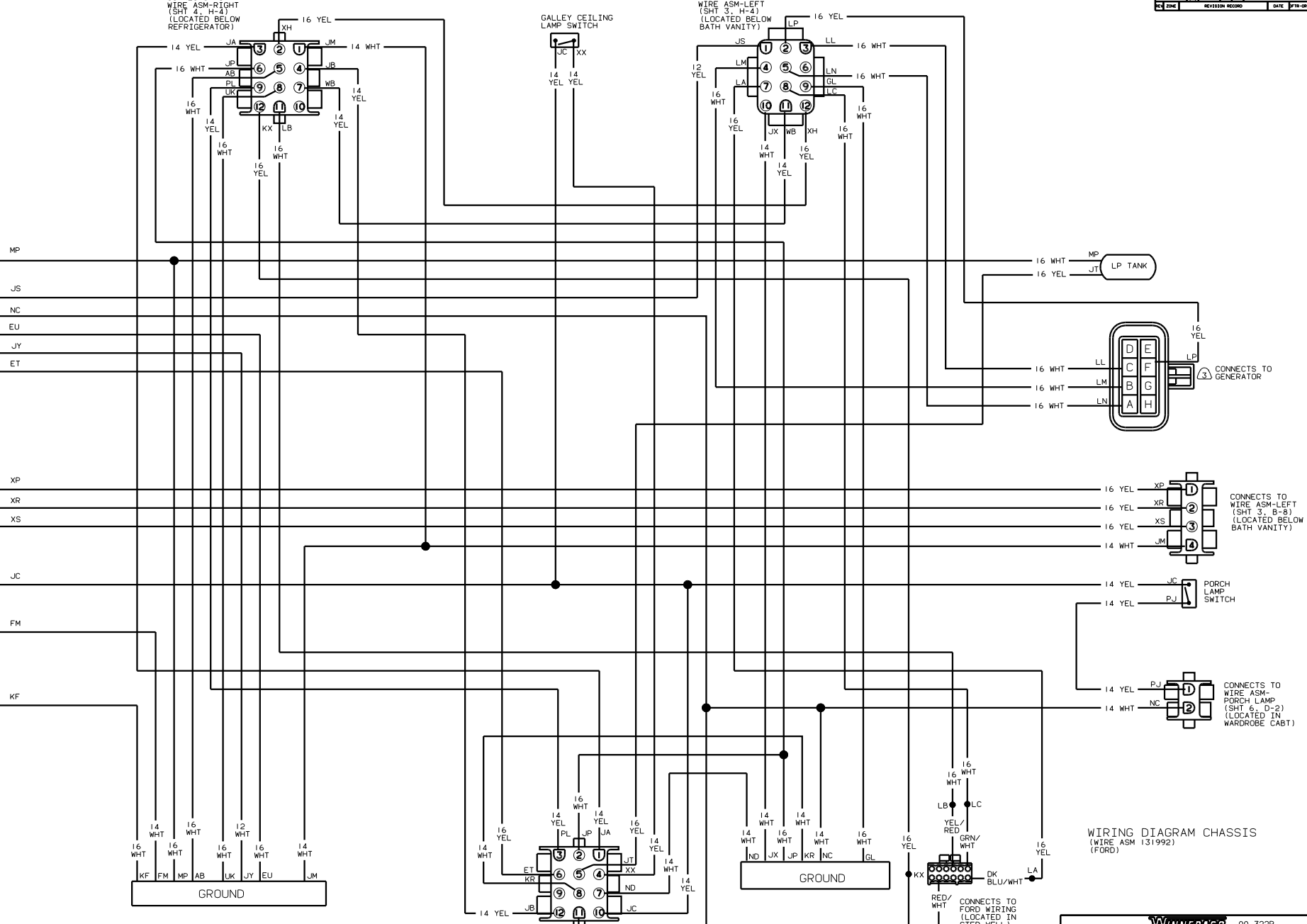

WIRING DIAGRAM CHASSIS
 (WIRE ASM 131992)
 (FORD)

DFTD		DATE	UNAPPROVED - UNLESS SO NOTED	MATERIAL
CDW	DATE	MADE FOR (1)		
P.E	DATE	PRO-PLACE (1)		
DVE	DATE	MADE		
OW	DATE	THIRD MADE		
OW	DATE	PRODUCTION		
LIGHT	NO	TITLE	NO SCALE	TOP
DIA #		SCALE	NO	NO
SHEET		OF	6	1
ALL DIMENSIONS ARE IN MILLIMETERS		131988		

SFI

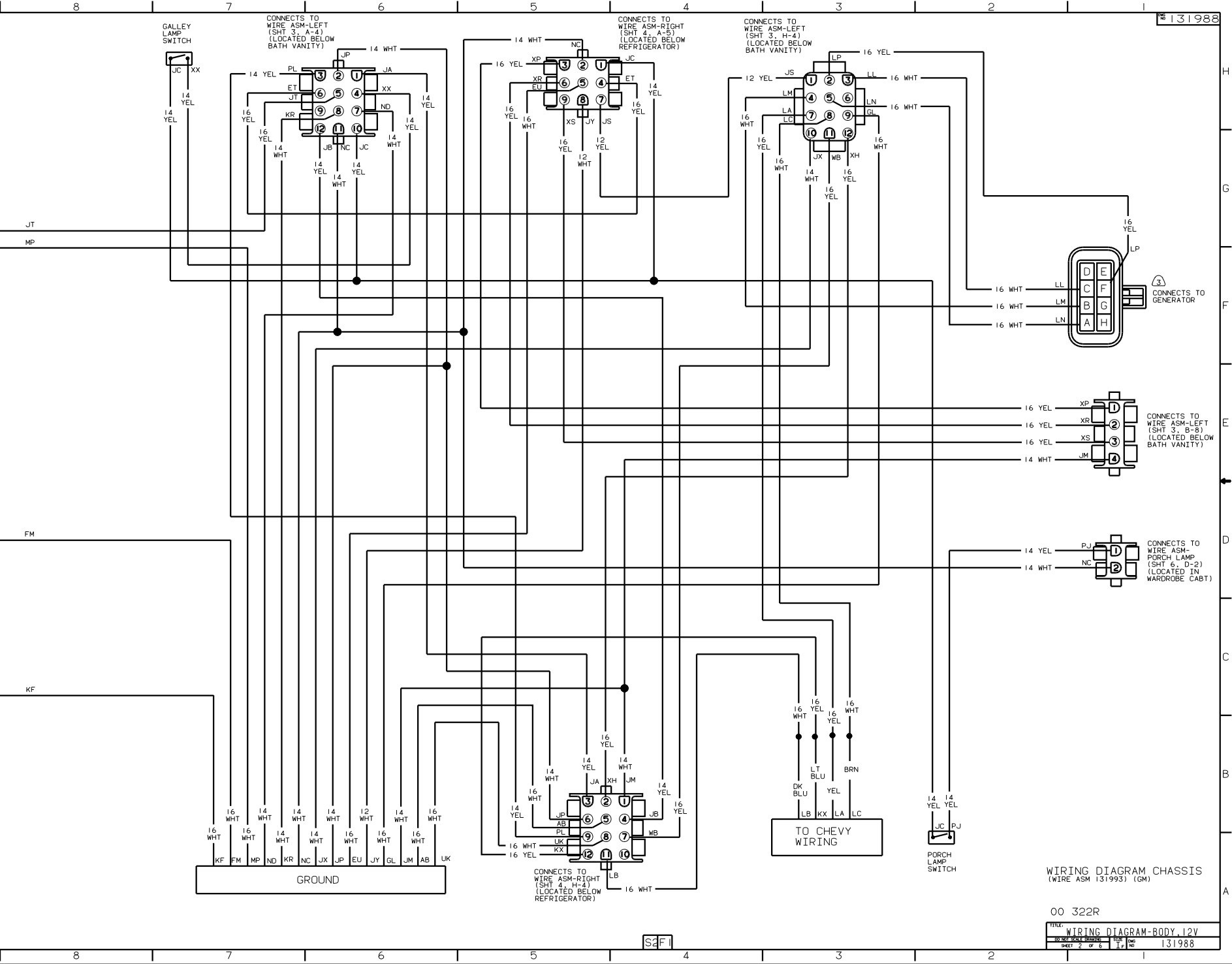

WIRING DIAGRAM CHASSIS (WIRE ASM 131993) (GM)

00 322R

TITLE		WIRING DIAGRAM-BODY_12V	
DO NOT SCALE DRAWING	DATE	1/8	131988
SHEET 2 OF 6	FIG. NO.	1	

S&F

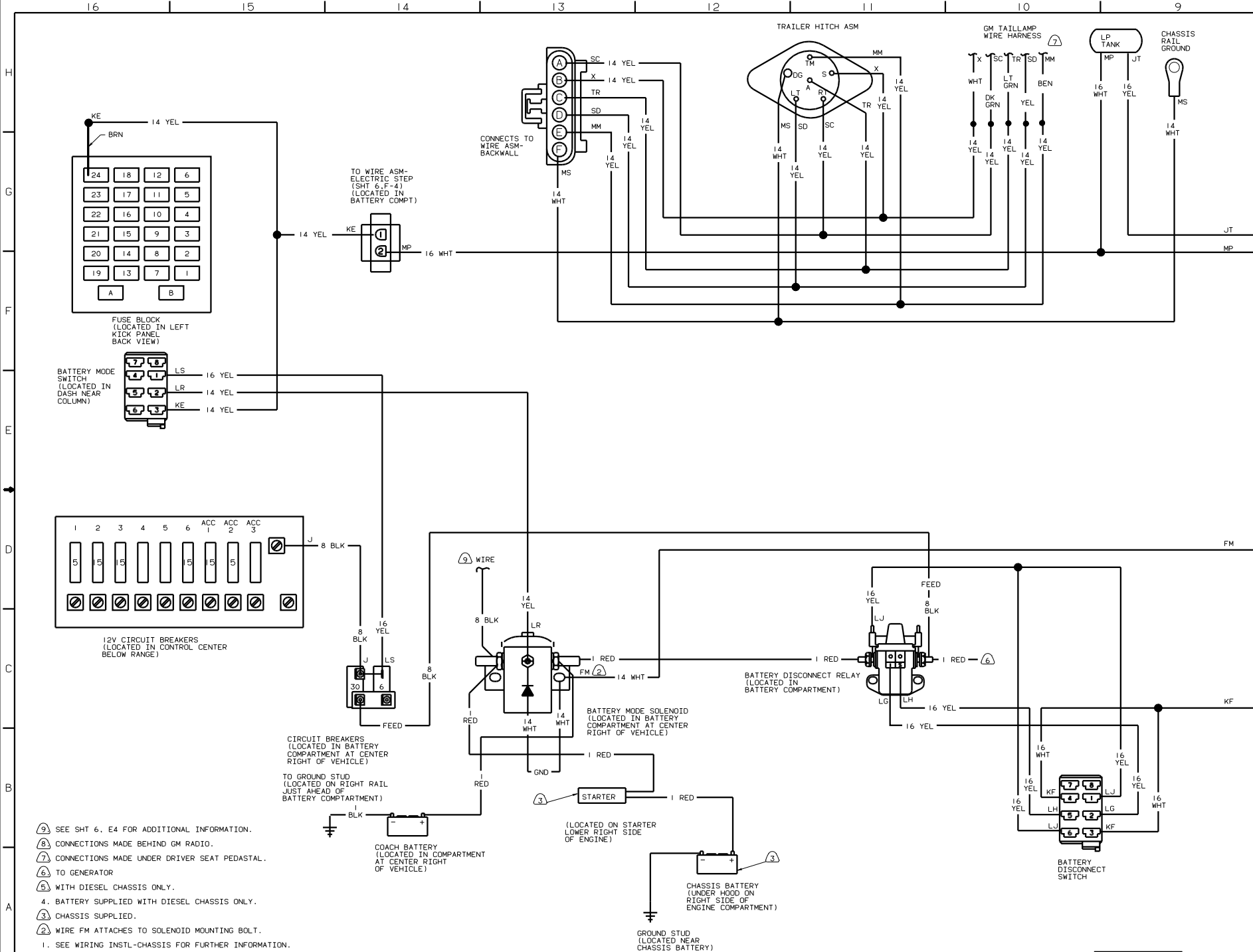

LOAD CENTER

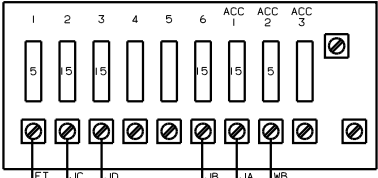

CONNECTS TO WIRE ASM-CHASSIS
(SHT 1, H-4)
(SHT 2, H-3)
(LOCATED BELOW BATH VANITY)

CONNECTS TO AUX HOLDING TANK



CONNECTS TO WIRE ASM-MAIN HOLDING TANK

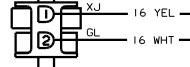

CONNECTS TO WIRE ASM-WATER PUMP SWITCH OR WIRE ASM-JUMPER (SHT 5, A-4) (SHT 5, A-5) (LOCATED IN BASE OF LAVATORY)

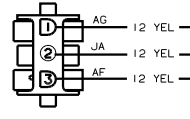

CONNECTS TO WATER HEATER



CONNECTS TO WIRE ASM-ROOF (SHT 5, G-8) (LOCATED IN BATH OVHD)

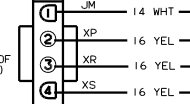

CONNECTS TO WIRE ASM-CHASSIS (SHT 1, D-1) (SHT 2, E-1) (LOCATED BELOW BATH VANITY)

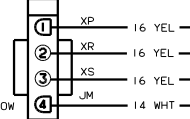

CONNECTS TO WIRE ASM-ROOF (SHT 5, F-8) (LOCATED IN BATH OVHD)

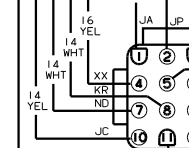

CONNECTS TO WIRE ASM-CHASSIS (SHT 1, A-5) (SHT 2, H-6) (LOCATED BELOW BATH VANITY)

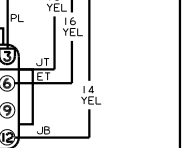

CONNECTS TO WIRE ASM-OVHD DINETTE (SHT 5, D-7) (LOCATED IN BOTTOM REAR OF LEFT FRONT OVHD CABT)

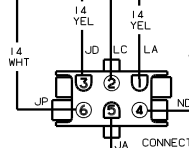

WIRING DIAGRAM LEFT (WIRE ASM 131989)

00 322R

TITLE		WIRING DIAGRAM-BODY_12V	
NO. OF SHEETS	DATE	REV.	NO.
3		1	131988

NOTES: (1) SEE MANUFACTURER'S DIAGRAM FOR ADDITIONAL INFORMATION.

CONNECTS TO RANGE HOOD

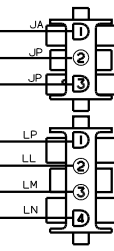

CONNECTS TO MONITOR PANEL

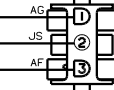
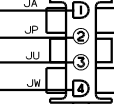
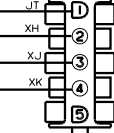

BATH CEILING LAMP SWITCH

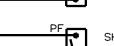

SHOWER LAMP SWITCH

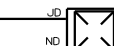

GALLEY OVHD LAMP



CONNECTS TO WIRE ASM-CHASSIS (SHT 1, H-7) (SHT 2, A-5) (LOCATED BELOW REFRIGERATOR)

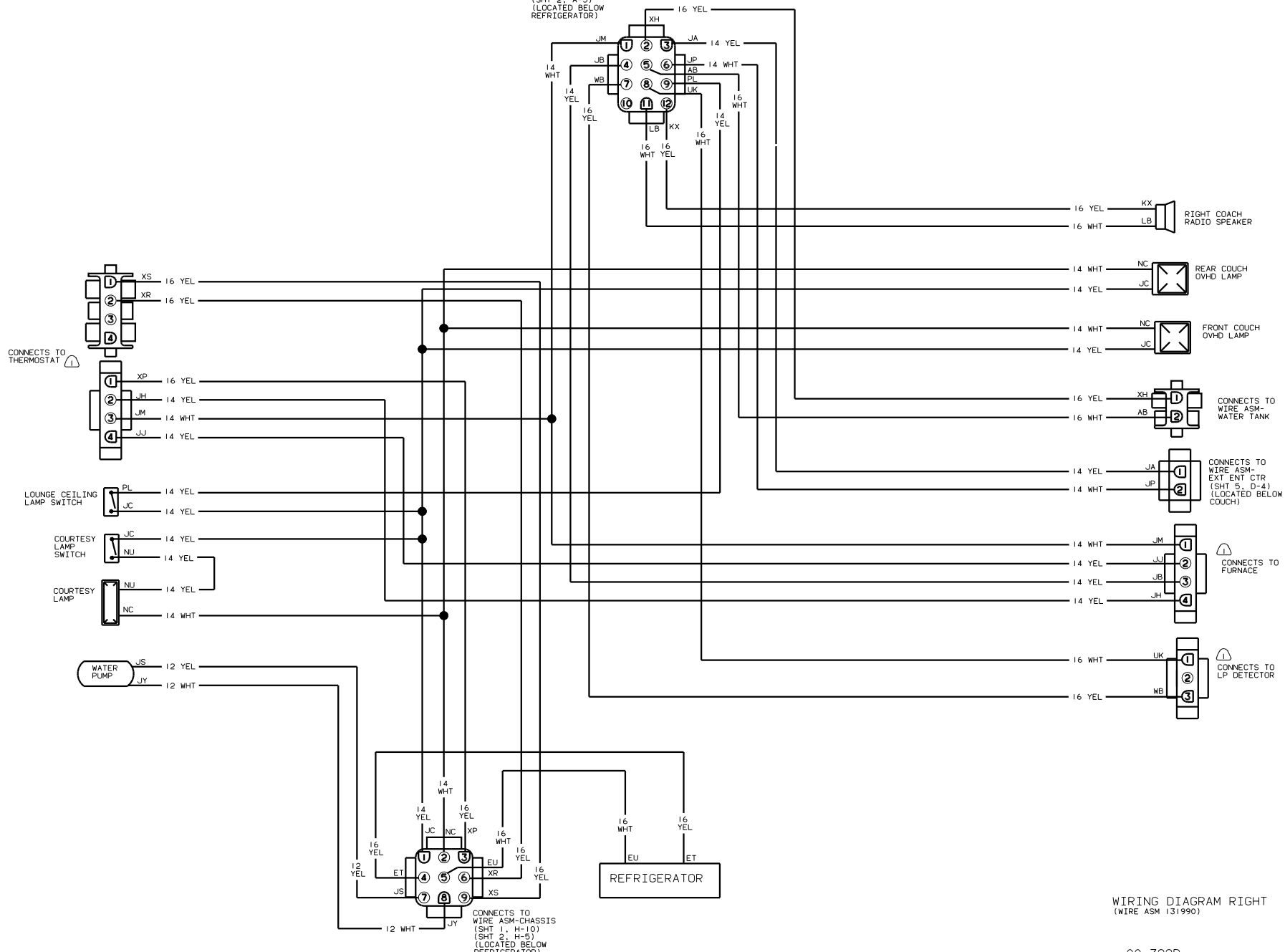

WIRING DIAGRAM RIGHT (WIRE ASM 131990)

00 322R

TITLE: WIRING DIAGRAM-BODY_12V	
NO. OF SHEETS: 4	SHEET NO: 4 OF 6
DATE: 1/6	REV: 1
131988	

SEE MANUFACTURER'S DIAGRAM FOR ADDITIONAL INFORMATION.

NOTES:

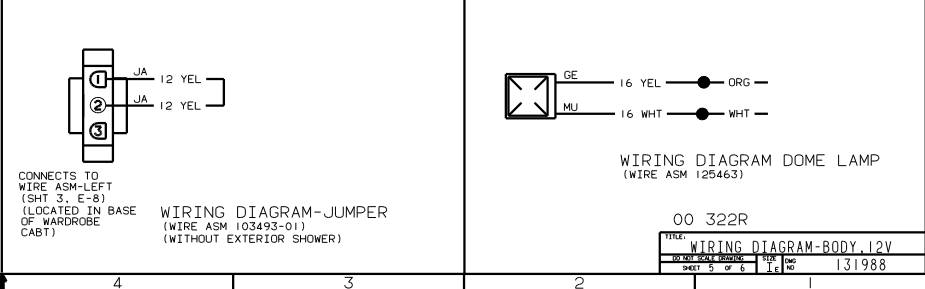
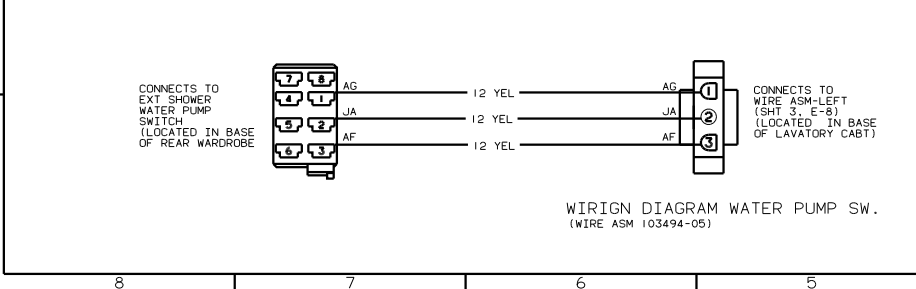
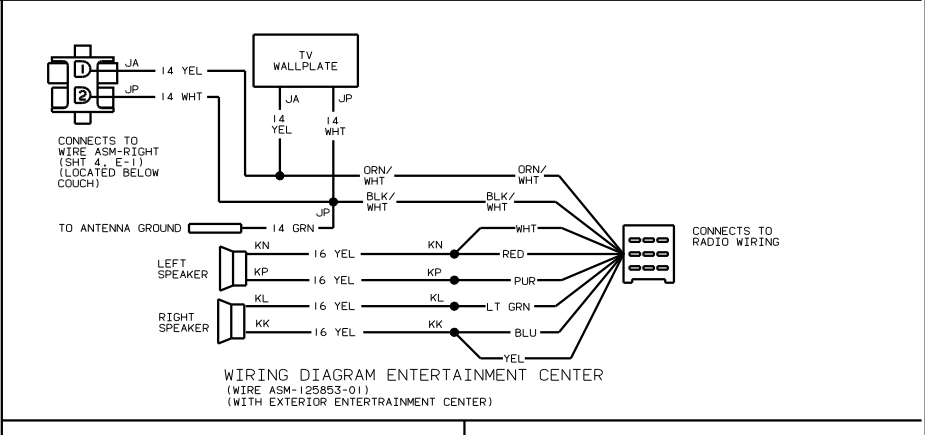
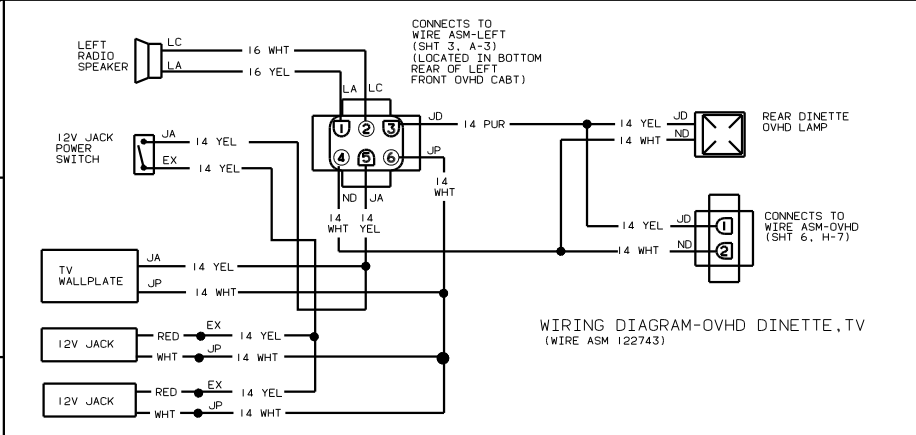
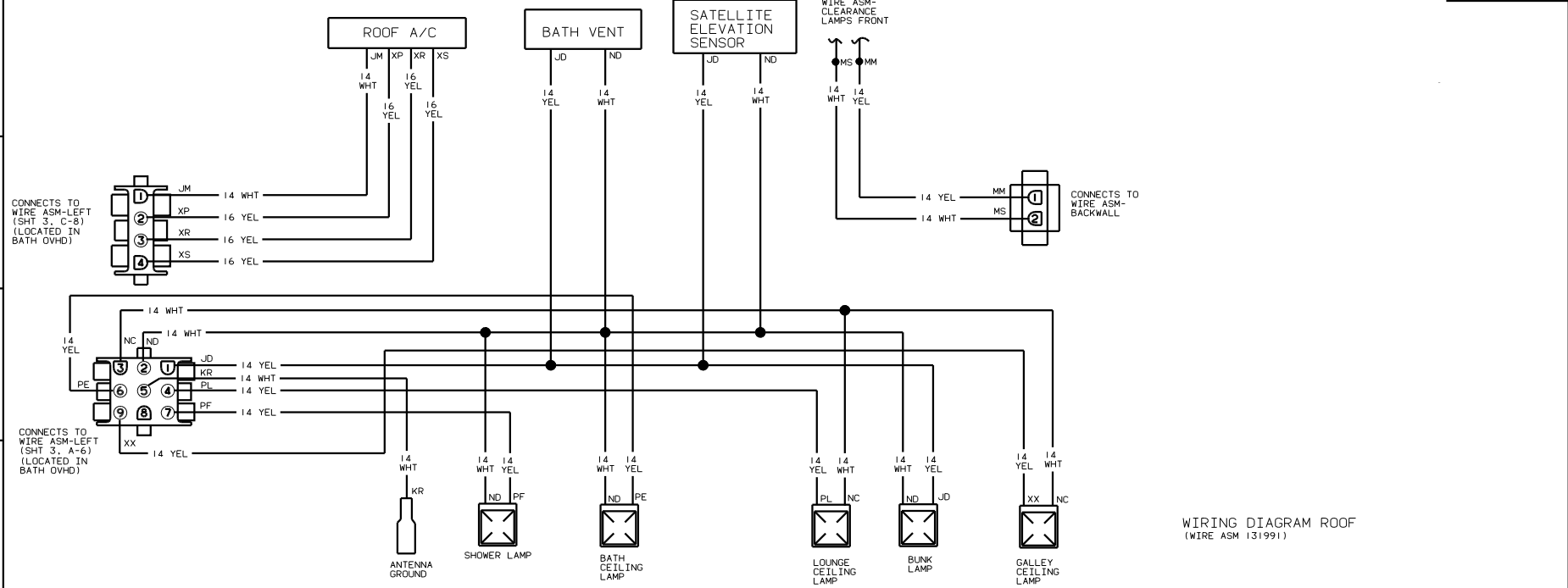

CONNECTS TO
WIRE ASM-OVHD
(SHT 5, C-5)



14 YEL

14 WHT

JD

ND



OVHD-TV
LAMP

WIRING DIAGRAM LAMP,TV OVHD
(WIRE ASM 77093-03)

CONNECTS TO
ELECTRIC STEP



RED

WHT

BRN

YEL

KA

ES

KD

WH

10

16

14

16

YEL

YEL

WHT

YEL

ELECTRIC STEP
DOOR JAMB
SWITCH

KD

14 WHT

MP

14 WHT

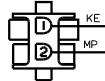

KE

16 YEL

MP

14 WHT

CONNECTS TO
WIRE ASM-CHASSIS
(SHT 1, G-14)
(SHT 2, G-14)
(LOCATED IN
BATTERY COMPT)

16

10

16

YEL

YEL

YEL

ER

KA

WH

16

YEL

CIRCUIT BREAKERS
(LOCATED IN
BATTERY COMPARTMENT)

8

BLK

WIRE



ES

16 YEL

ER

16 YEL



ELECTRIC STEP
KILL SWITCH

WIRING DIAGRAM ELECTRIC STEP
(WIRE ASM 131006-03)

CONNECTS TO
WIRE ASM-CHASSIS
(SHT 1, C-1)
(SHT 2, D-1)
(LOCATED IN
WARDROBE CABINET



P.J.

14 YEL

ND

14 WHT



PORCH
LAMP

WIRING DIAGRAM-PORCH LAMP
(WIRE ASM 96729)

SEE SHT 1, D-14 OR SHT 2, D-14