



DANGER

Danger of electrical shock, burns or death. Always remove all power sources before attempting any repair, service or diagnostic work. Power can be present from shore power, generator, inverter or battery. All power sources must be disabled and secured before performing any service.



CAUTION

If you lack the skills, tools or equipment to perform diagnostic or repair work leave such work to an authorized Winnebago Industries dealer or other qualified shop.

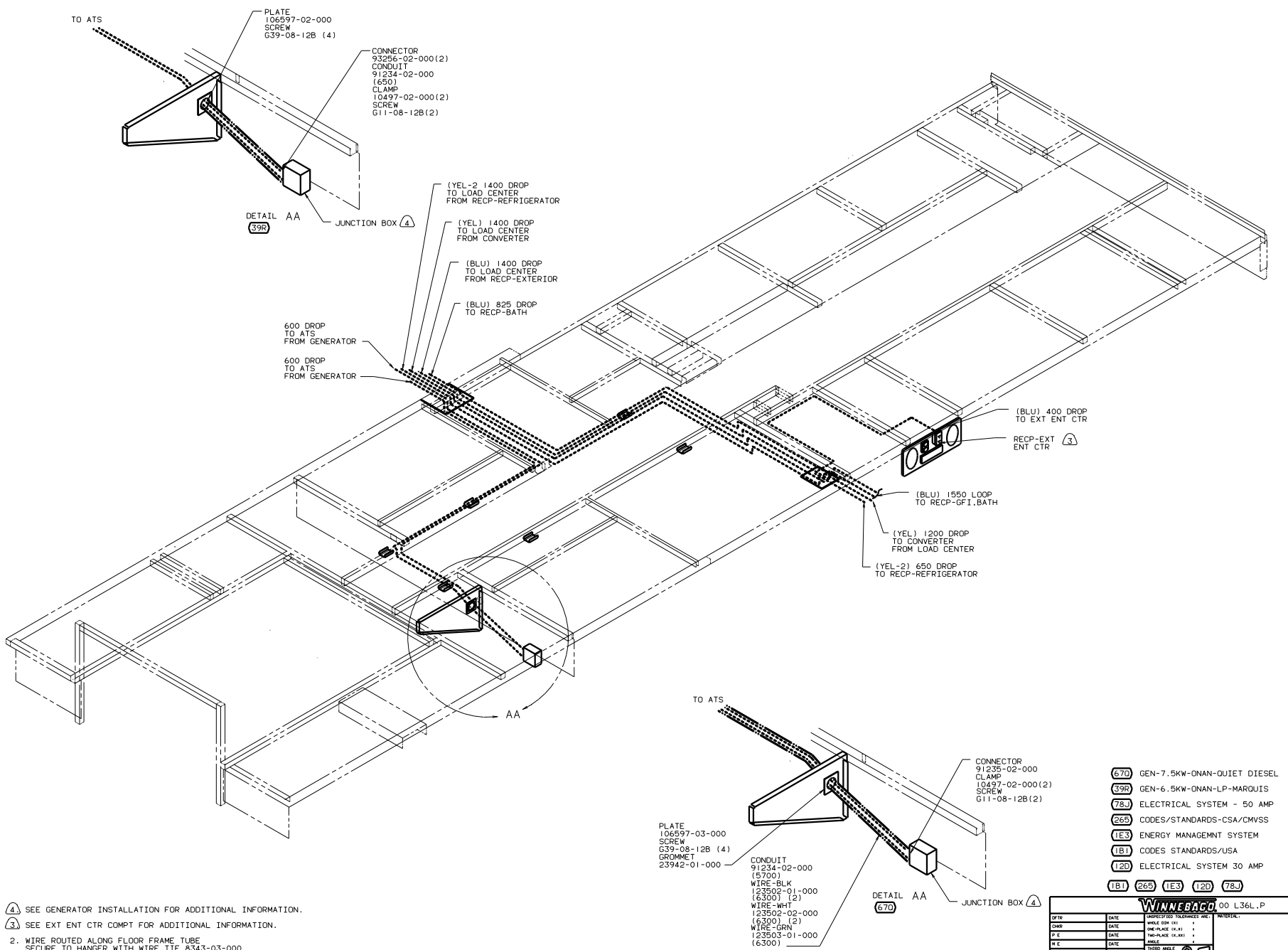

④ SEE GENERATOR INSTALLATION FOR ADDITIONAL INFORMATION.
 ③ SEE EXT ENT CTR COMPT FOR ADDITIONAL INFORMATION.
 2. WIRE ROUTED ALONG FLOOR FRAME TUBE
 SECURE TO HANGER WITH WIRE TIE 8343-03-000
 1. CLAMPS TO BE LOCATED NOT MORE THAN 600MM APART

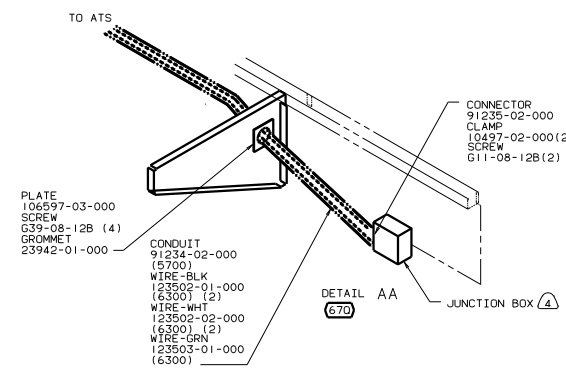

- (670) GEN-7.5KW-DNAN-QUIET DIESEL
- (39R) GEN-6.5KW-DNAN-LP-MARQUIS
- (78J) ELECTRICAL SYSTEM - 50 AMP
- (265) CODES/STANDARDS-CSA/CMVSS
- (IE3) ENERGY MANAGEMENT SYSTEM
- (IB1) CODES STANDARDS/USA
- (120) ELECTRICAL SYSTEM 30 AMP
- (IB1) (265) (IE3) (120) (78J)

WINNEBAGO 00 L36L.P

DATE	BY	DESCRIPTION

LANE # _____ TITLE: WIRING INSTL-BODY, L10V (BL.)
 DIA # _____ SCALE: NONE 100% SCALE SHOWN THE 1:6
 ALL DIMENSIONS ARE IN MILLIMETERS SHEET 1 OF 16 131909

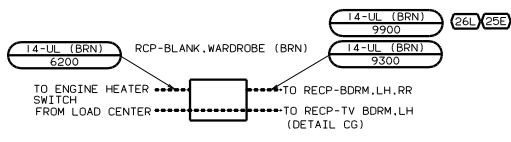
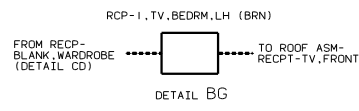
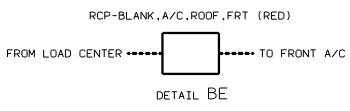
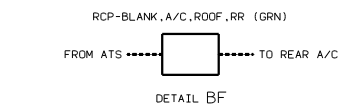

- INLET-30 AMP 115930-01-000 SCREW
- G3908-40-170 (4) BRACKET ASM-INLET, ELECTRICAL
- 128145-01-CHT SCREW
- G67-10-08U (4) (SEE DETAIL BA)
- LOAD CENTER (SEE SHT 4)
- RCP-2 (BRN) BDRM, LH, RR
- 1900 LOOP ABOVE FLOOR
- 2500 LOOP W/REAR STEREO
- RCP-2 (BRN) BDRM, LH, RR
- RCP-3 (BRN) ENGINE HEATER
- FROM RCP-BDRM, LH, RR TO RCP-BDRM, RH, RR

(26K)
(26L)
(25E)

- ⑦ ROUTE WIRE IN FLOOR DURING INSTALLATION.
- ⑥ ROUTE WIRE THRU SIDEWALL.
- ⑤ WIRE ROUTED IN SIDEWALL.
- ④ SEE ROOF ASM FOR ADDITIONAL INFORMATION.

- 3. ALL GROUND WIRES ARE TO BE COVERED WITH TUBING 8041-02-000.
- 2. ALL WIRES ARE TO BE SECURED WITH CLAMP 10497-05-000 WITHIN 200 OF OUTLET BOXES AND SPLICES. USE SCREW G67-10-12B.
- 1. ALL WIRE TO BE SECURED WITH CLAMP 10495-01-000 OR CLIP 80734-02-000 EVERY 700. USE SCREW G67-10-12B UNLESS OTHERWISE SPECIFIED.

NOTES:

(49X) BED-QUEEN-BACKWALL

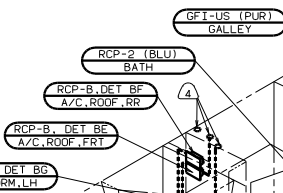
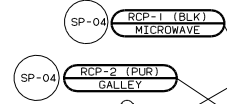

4X4 BOX (SEE DETAIL BC)
4X4 BOX (SEE DETAIL BB)
ALL WIRES DROP THRU FLOOR IN THIS AREA SEE SHT 1 FOR ADDITIONAL INFORMATION

ATS (SEE SHT 8)

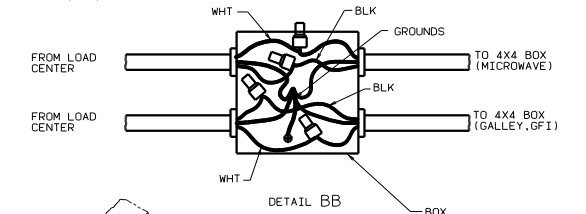
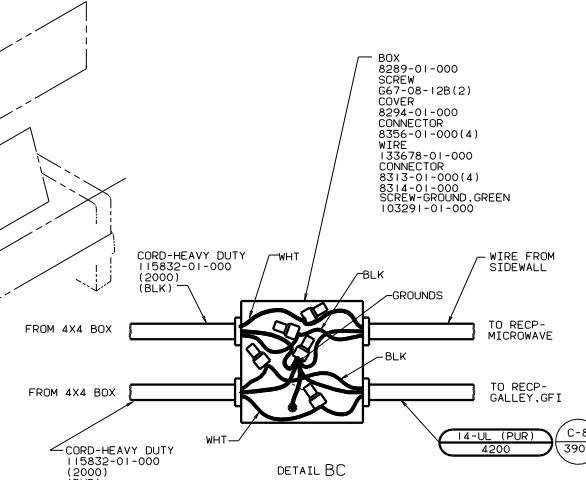

- BOX 8289-01-000
- SCREW G67-08-12B (2)
- COVER 8294-01-000
- CONNECTOR 8356-01-000 (4)
- WIRE 133678-01-000
- CONNECTOR 8313-01-000 (4)
- 8314-01-000
- SCREW-GROUND, GREEN 103291-01-000

- BOX 8289-01-000
- SCREW G67-08-12B (2)
- COVER 8294-01-000
- CONNECTOR 8356-01-000 (4)
- WIRE 133678-01-000
- CONNECTOR 8313-01-000 (4)
- 8314-01-000
- SCREW-GROUND, GREEN 103291-01-000

- (25E) REAR STEREO SYSTEM W/CD
- (49X) BED-QUEEN-BACKWALL
- (49X) REAR STEREO SYSTEM W/CASSETTE
- (26K) REAR STEREO SYSTEM WITHOUT ENERGY MANAGMNT SYSTEM
- (IE3) ENERGY MANAGMNT SYSTEM
- (1B1) CODES STANDARDS/USA
- (12D) ELECTRICAL SYSTEM 30 AMP

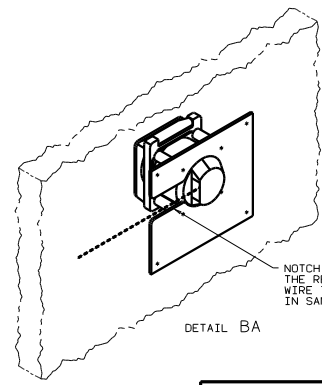

DETAIL BA

NOTCH IN PLATE TO FACE THE REAR OF THE COACH. WIRE TO EXIT INLET IN SAME MANNER.

FOR ELECTRICAL TORQUE SPECIFICATIONS SEE OMG NO. 128783-01-000

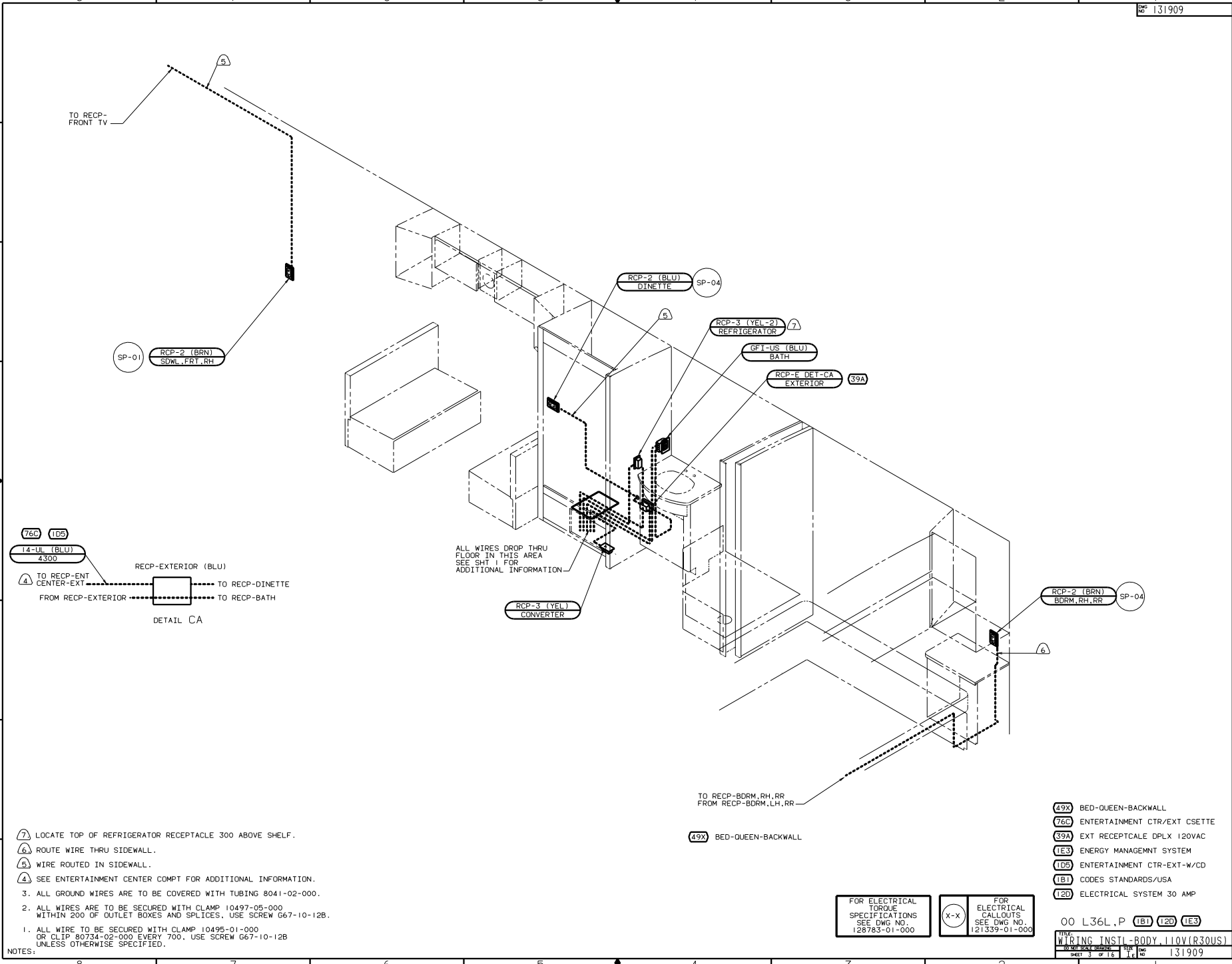

- ⑦ LOCATE TOP OF REFRIGERATOR RECEPTACLE 300 ABOVE SHELF.
 - ⑥ ROUTE WIRE THRU SIDEWALL.
 - ⑤ WIRE ROUTED IN SIDEWALL.
 - ④ SEE ENTERTAINMENT CENTER COMPT FOR ADDITIONAL INFORMATION.
3. ALL GROUND WIRES ARE TO BE COVERED WITH TUBING 8041-02-000.
 2. ALL WIRES ARE TO BE SECURED WITH CLAMP 10497-05-000 WITHIN 200 OF OUTLET BOXES AND SPLICES. USE SCREW G67-10-12B.
 1. ALL WIRE TO BE SECURED WITH CLAMP 10495-01-000 OR CLIP 80734-02-000 EVERY 700. USE SCREW G67-10-12B UNLESS OTHERWISE SPECIFIED.

NOTES:

④9X BED-QUEEN-BACKWALL

- ④9X BED-QUEEN-BACKWALL
- ⑦6C ENTERTAINMENT CTR/EXT CSETTE
- ③9A EXT RECEPTACLE DPLX 120VAC
- ①E3 ENERGY MANAGEMNT SYSTM
- ①D5 ENTERTAINMENT CTR-EXT-W/CD
- ①B1 CODES STANDARDS/USA
- ①2D ELECTRICAL SYSTEM 30 AMP

FOR ELECTRICAL TORQUE SPECIFICATIONS SEE DWG NO. 128783-01-000

FOR ELECTRICAL CALLOUTS SEE DWG NO. 121339-01-000

00 L36L, P ①B1 ①2D ①E3

WIRING INSTL-BODY, 110V (R30US)	FIG NO	131909
30 DAY SCALE DTDWG	SHEET	3 OF 16
DATE	REV	1.E

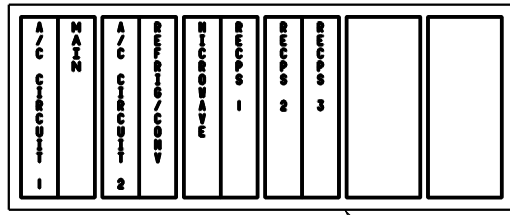
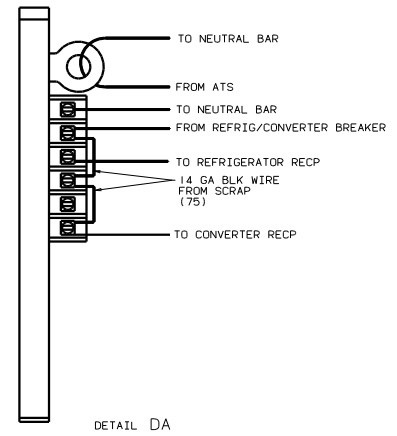
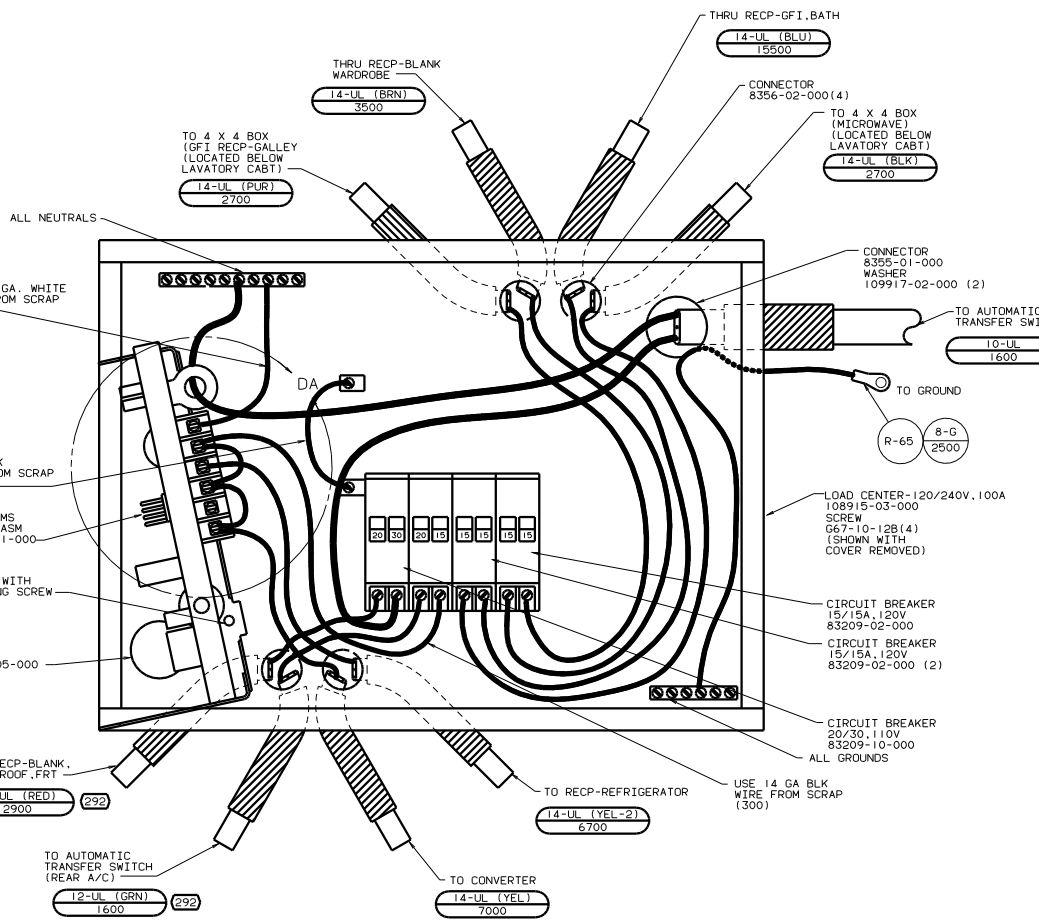

LABEL 95721-27-000

INSTALL LABEL ON FRONT PANEL BELOW BREAKERS BETWEEN MOUNTING HOLES

- ③ WIRE MUST BE 600 LONG INSIDE BOX. ALL OTHERS TO BE 300.
- 2. ATTACH WIRES TO BACKSIDE OF LOAD CENTER. USE EXISTING HOLES AND TIE-WIRE 116673-01-000.
- 1. ALL CABLES SHALL BE COVERED WITH CONVOLUTE SLIT 41953-01-000 UNLESS OTHERWISE SPECIFIED. 600 LESS THAN CABLE LENGTH.

NOTES:

- ②② A/C ROOF-HIGH EFFICIENCY
- ①E3 ENERGY MANAGEMNT SYSTEM
- ①B1 CODES STANDARDS/USA
- ①20 ELECTRICAL SYSTEM 30 AMP

FOR ELECTRICAL TORQUE SPECIFICATIONS SEE DWG NO. 128783-01-000

FOR ELECTRICAL CALLOUTS SEE DWG NO. 121339-01-000

00 L36L,P ①B1 ①20 ①E3
 WIRING INSTL-BODY,110V(30LCUS)
 SHEET 4 OF 16 131909

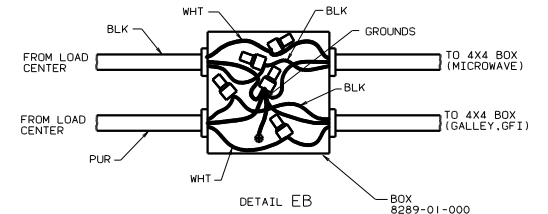
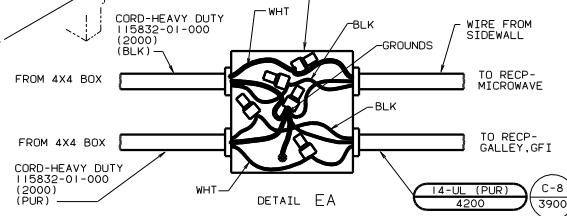
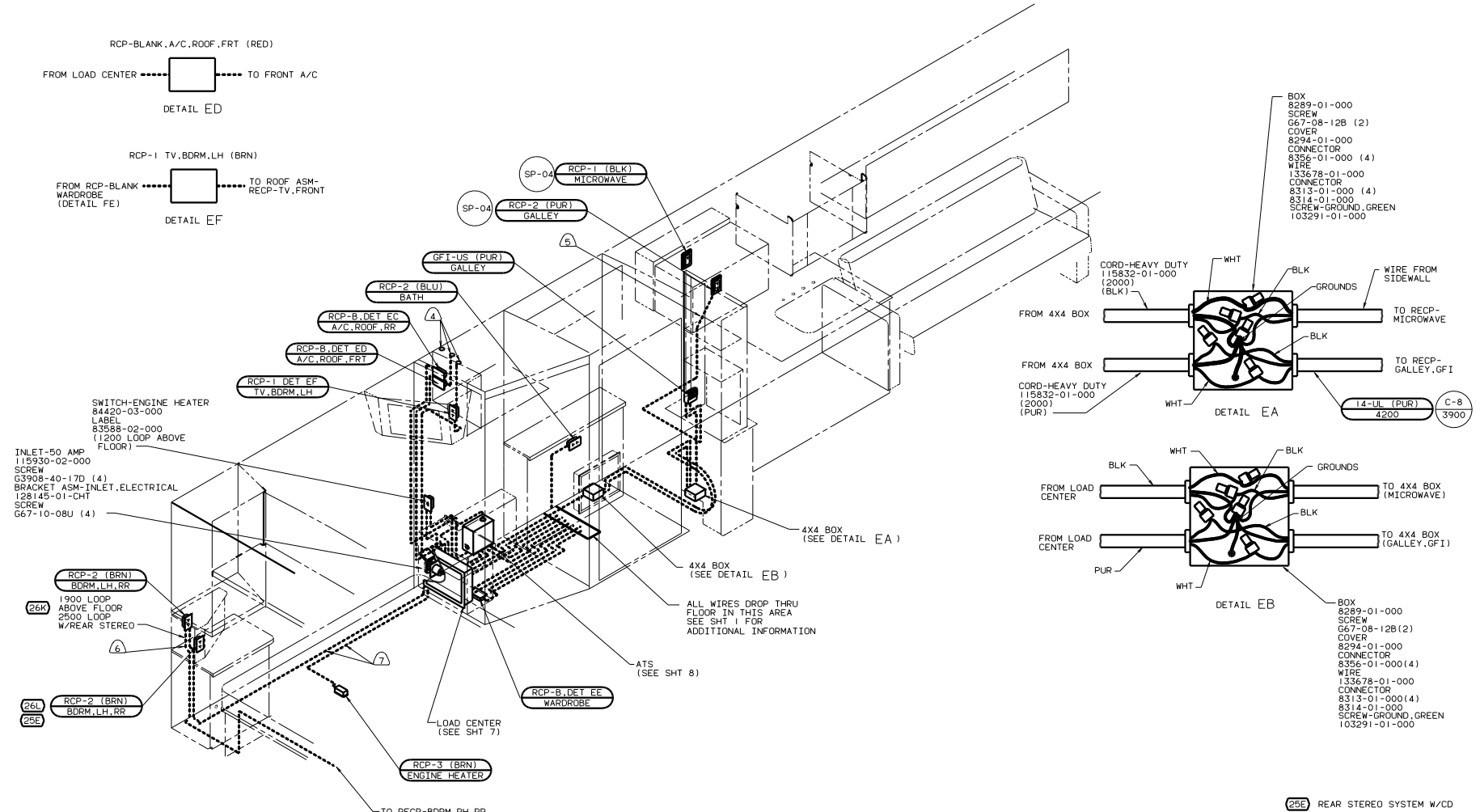
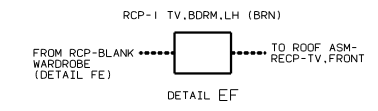
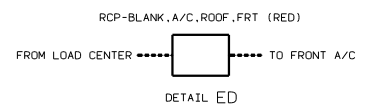
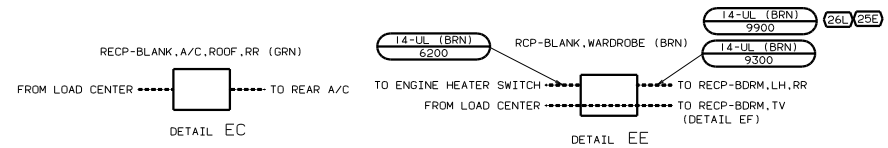

- ⑦ ROUTE WIRE IN FLOOR DURING INSTALLATION.
- ⑥ ROUTE WIRE THRU SIDEWALL.
- ⑤ WIRE ROUTED IN SIDEWALL.
- ④ SEE ROOF ASM FOR ADDITIONAL INFORMATION.

- 3. ALL GROUND WIRES ARE TO BE COVERED WITH TUBING 8041-02-000.
- 2. ALL WIRES ARE TO BE SECURED WITH CLAMP 10497-05-000 WITHIN 200 OF OUTLET BOXES AND SPLICES. USE SCREW G67-10-12B.
- 1. ALL WIRE TO BE SECURED WITH CLAMP 10495-01-000 OR CLIP 80734-02-000 EVERY 700, USE SCREW G67-10-12B UNLESS OTHERWISE SPECIFIED.

- (25E) REAR STEREO SYSTEM W/CD
- (78J) ELECTRICAL SYSTEM - 50 AMP
- (49X) BED-QUEEN-BACKWALL
- (26L) REAR STEREO SYSTEM W/CASSETTE
- (26K) REAR STEREO SYSTEM WITHOUT
- (1E3) ENERGY MANAGEMENT SYSTEM
- (1B1) CODES STANDARDS/USA

FOR ELECTRICAL TORQUE SPECIFICATIONS SEE DWG NO. 128783-01-000

FOR ELECTRICAL CALLOUTS SEE DWG NO. 121339-01-000

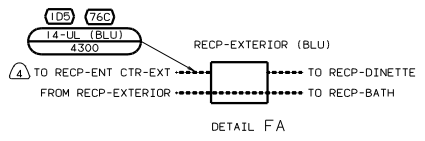
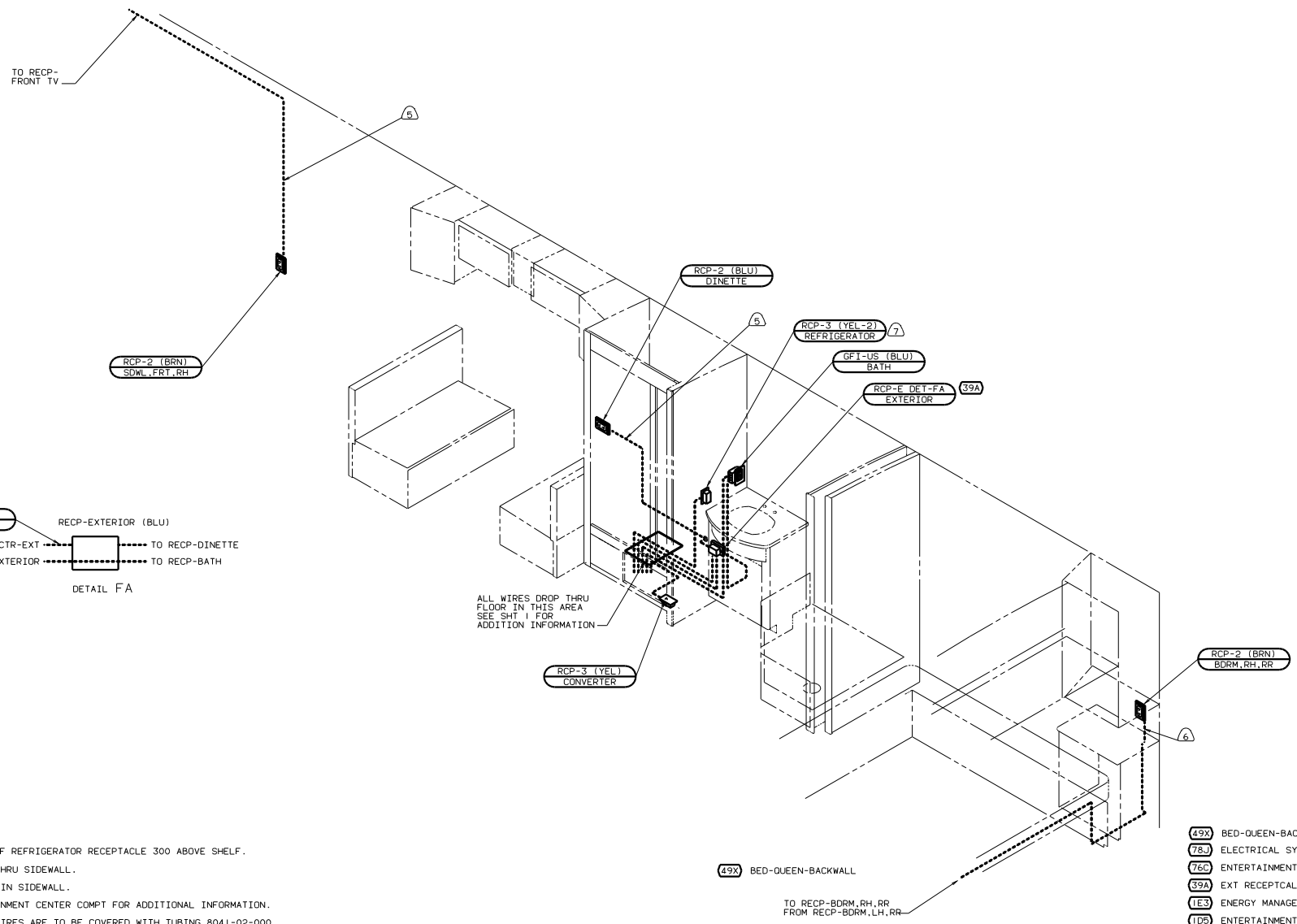

- ⑦ LOCATE TOP OF REFRIGERATOR RECEPTACLE 300 ABOVE SHELF.
 - ⑥ ROUTE WIRE THRU SIDEWALL.
 - ⑤ WIRE ROUTED IN SIDEWALL.
 - ④ SEE ENTERTAINMENT CENTER COMPT FOR ADDITIONAL INFORMATION.
3. ALL GROUND WIRES ARE TO BE COVERED WITH TUBING 8041-02-000.
2. ALL WIRES ARE TO BE SECURED WITH CLAMP 10497-05-000 WITHIN 200 OF OUTLET BOXES AND SPLICES. USE SCREW G67-10-12B.
1. ALL WIRE TO BE SECURED WITH CLAMP 10495-01-000 OR CLIP 80734-02-000 EVERY 700. USE SCREW G67-10-12B UNLESS OTHERWISE SPECIFIED.

NOTES:

ALL WIRES DROP THRU FLOOR IN THIS AREA SEE SHT 1 FOR ADDITION INFORMATION

④9X BED-QUEEN-BACKWALL

TO RCP-BDRM,RH,RR FROM RCP-BDRM,LH,RR

- ④9X BED-QUEEN-BACKWALL
- ⑦8J ELECTRICAL SYSTEM - 50 AMP
- ⑦6C ENTERTAINMENT CTR/EXT CSETTE
- ③9A EXT RECEPTACLE DPLX 120VAC
- ①E3 ENERGY MANEGMNT SYSTEM
- ①D5 ENTERTAINMENT CTR-EXT-W/CD
- ①B1 CODES STANDARDS/USA

FOR ELECTRICAL TORQUE SPECIFICATIONS SEE DWG NO. 128783-01-000

FOR ELECTRICAL CALLOUTS SEE DWG NO. 121339-01-000

00 L36L,P ①B ⑦8J ①E3

WIRING INSTL-BODY,110V(R50US)

131909

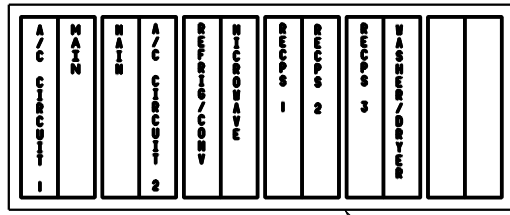
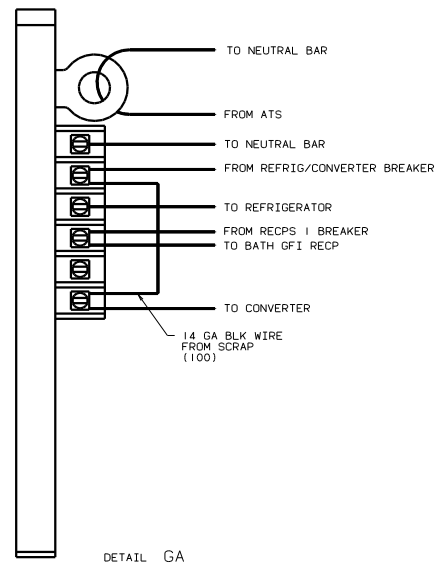
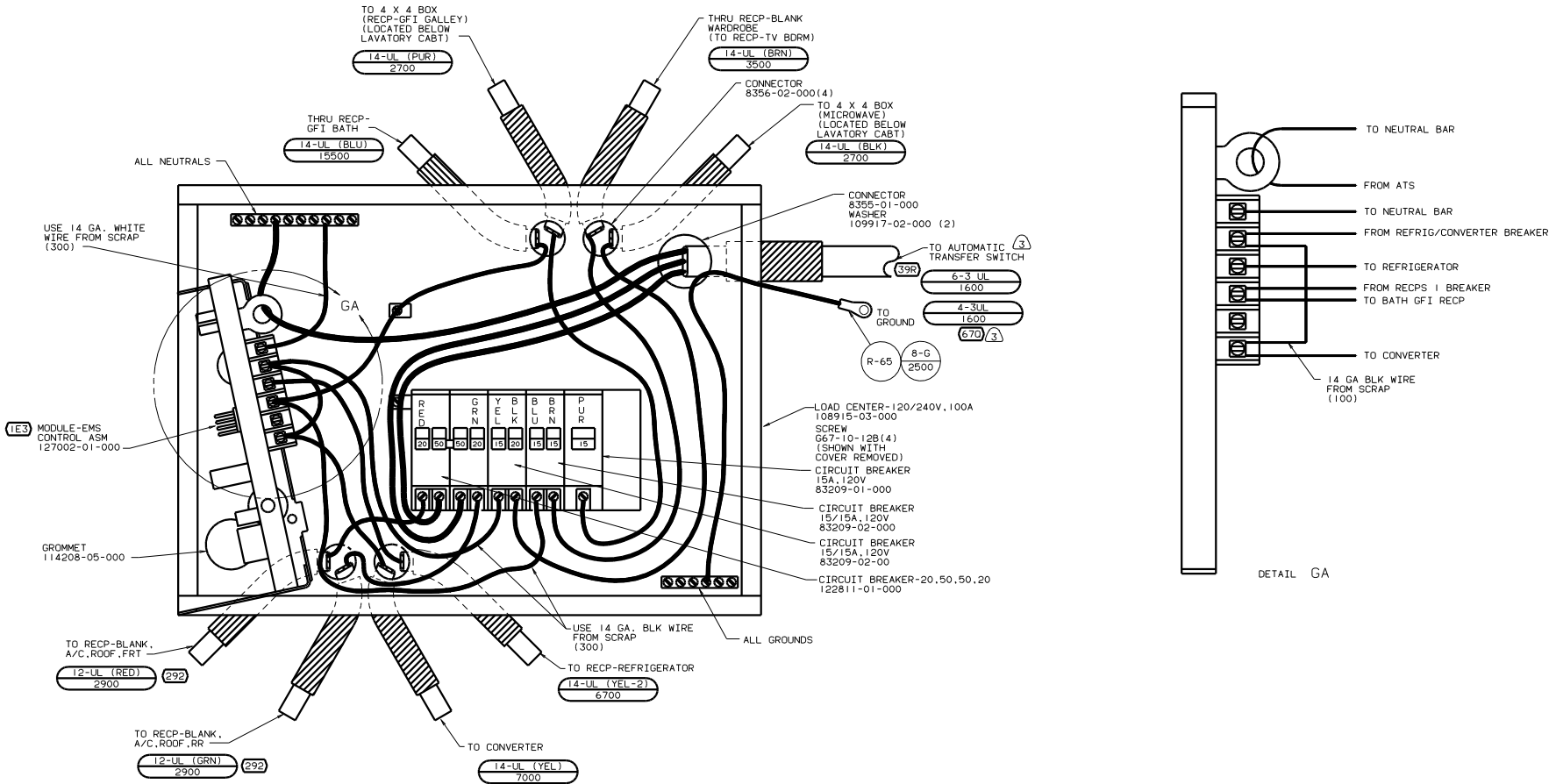

- (670) GEN-7.5KW-ONAN-QUIET DIESEL
- (39R) GEN-6.5KW-ONAN-LP-MARQUIS
- (78J) ELECTRICAL SYSTEM - 50 AMP
- (292) A/C ROOF-HIGH EFFICIENCY
- (1E3) ENERGY MGMT SYSTEM
- (1B1) CODES STANDARDS/USA

1. ALL CABLES SHALL BE COVERED WITH CONVOLUTE SLIT 41953-01-000 UNLESS OTHERWISE SPECIFIED, 600 LESS THAN CABLE LENGTH.
2. ATTACH WIRES TO BACKSIDE OF LOADCENTER, USE EXISTING HOLES AND TIE-WIRE 116673-01-000.
3. WIRE MUST BE 600 LONG INSIDE BOX, ALL OTHERS TO BE 300.

INSTALL LABEL ON FRONT PANEL BELOW BREAKERS BETWEEN MOUNTING HOLES

FOR ELECTRICAL TORQUE SPECIFICATIONS SEE DWG NO. 128783-01-000

FOR ELECTRICAL CALLOUTS SEE DWG NO. 121339-01-000

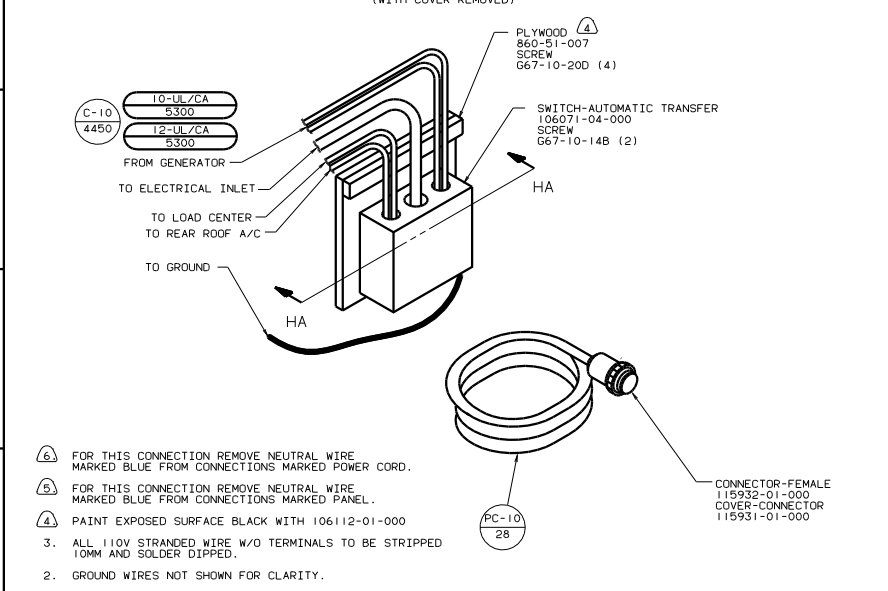
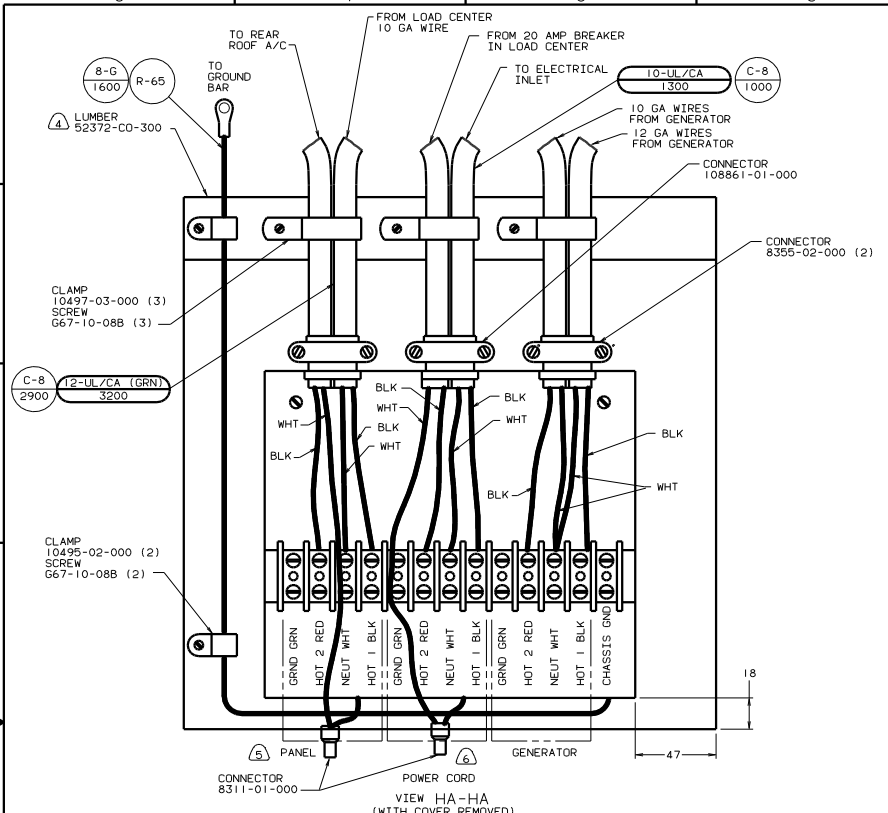

NOTES:

1. ALL WIRES TO BE CLAMPED WITH IN 200 OF BOX.
2. GROUND WIRES NOT SHOWN FOR CLARITY.
3. ALL 110V STRANDED WIRE W/O TERMINALS TO BE STRIPPED 10MM AND SOLDER DIPPED.

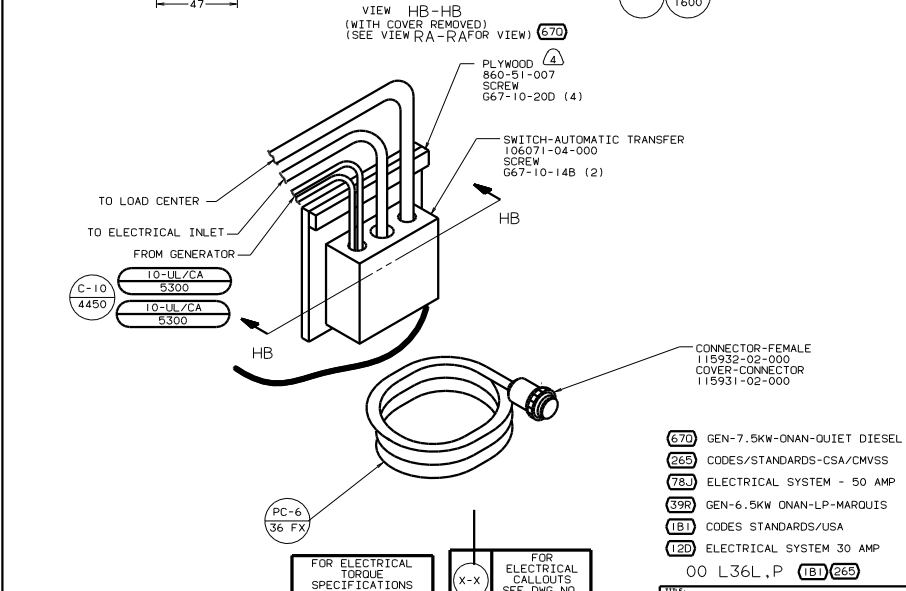
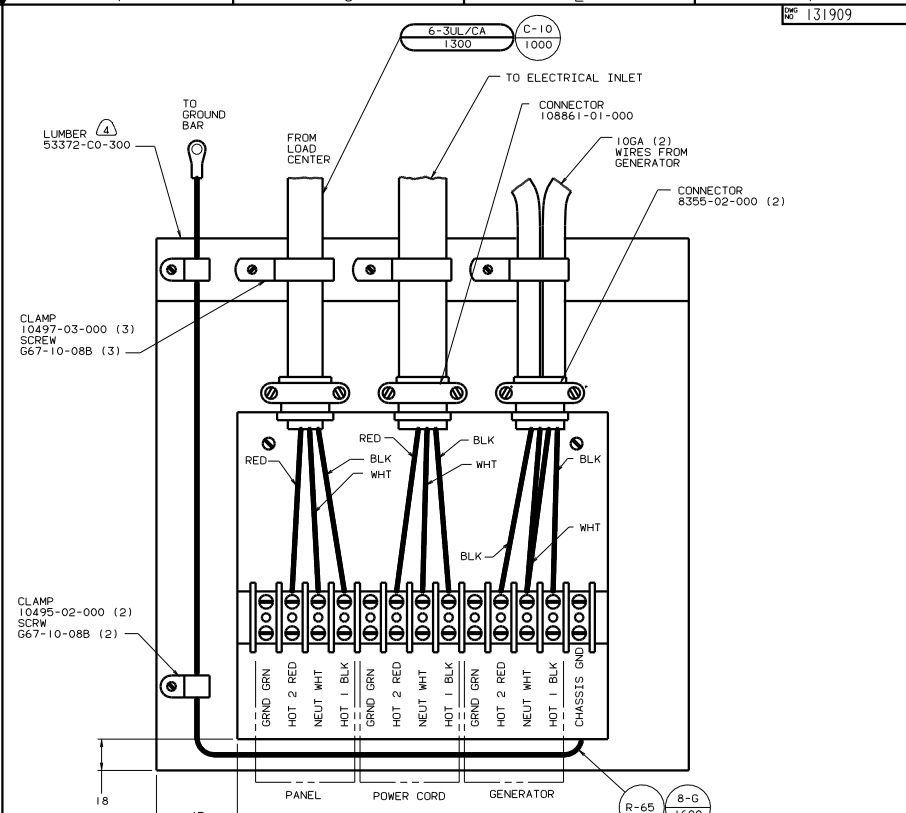

FOR ELECTRICAL TORQUE SPECIFICATIONS SEE DWG NO. 128783-01-000

FOR ELECTRICAL CALLOUTS SEE DWG NO. 121339-01-000

PC-6 36 FX

GEN-7.5KW-ONAN-QUIET DIESEL
 CODES/STANDARDS-CSA/CMVSS
 ELECTRICAL SYSTEM - 50 AMP
 GEN-6.5KW ONAN-LP-MARQUIS
 CODES STANDARDS/USA
 ELECTRICAL SYSTEM 30 AMP

00 L36L,P (1B1) (265)

WIRING INSTL-BODY, 110V(A1S)
 SHEET 8 OF 16
 131909

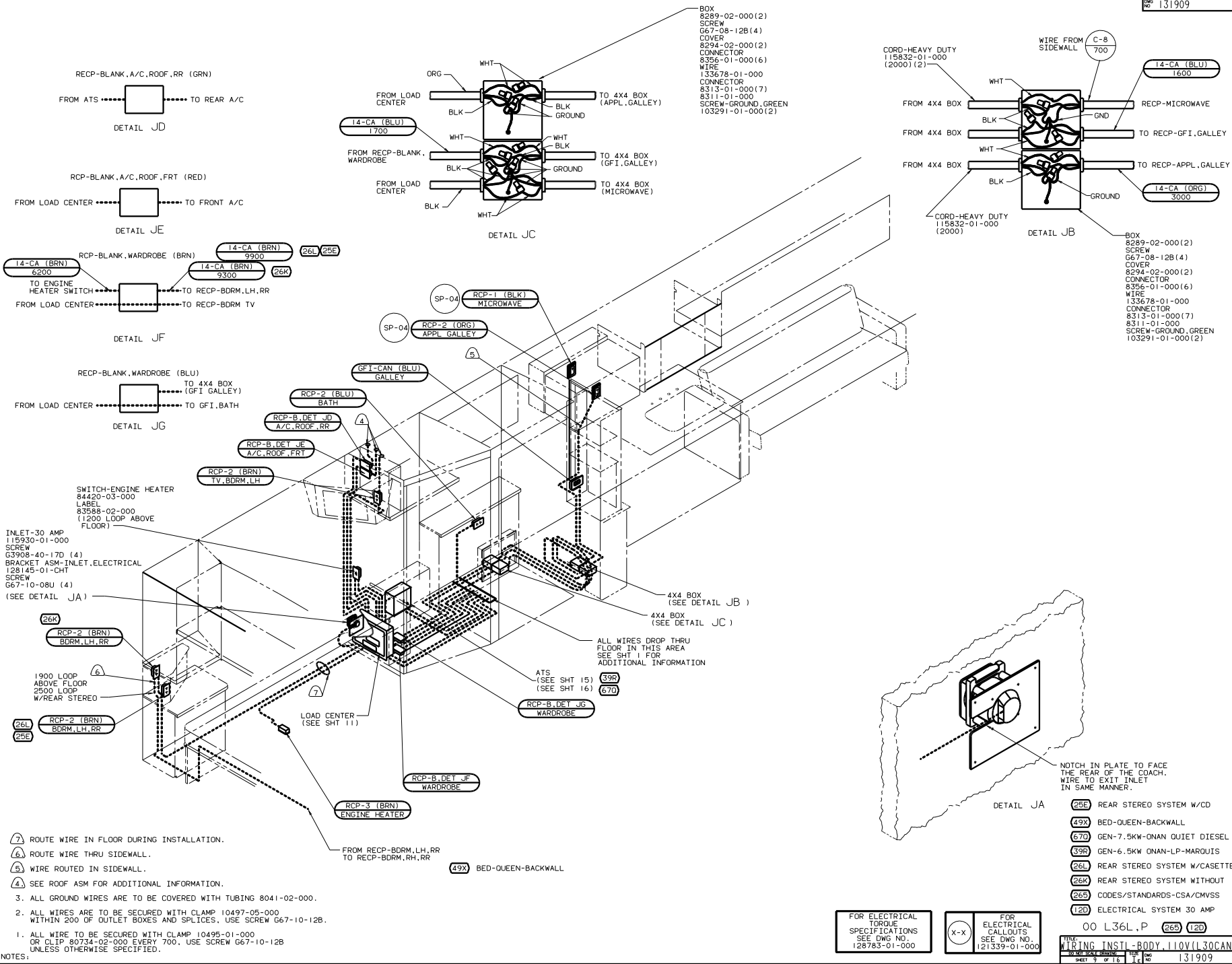

- BOX 8289-02-000(2)
- SCREW 667-08-128(4)
- COVER 8294-02-000(2)
- CONNECTOR 8355-01-000(6)
- WIRE 133678-01-000
- CONNECTOR 8313-01-000(7)
- 8311-01-000
- SCREW-GROUND, GREEN 103291-01-000(2)

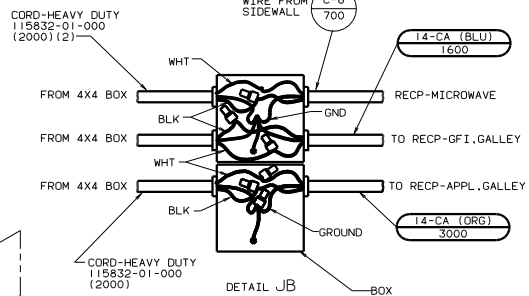

- BOX 8289-02-000(2)
- SCREW 667-08-128(4)
- COVER 8294-02-000(2)
- CONNECTOR 8355-01-000(6)
- WIRE 133678-01-000
- CONNECTOR 8313-01-000(7)
- 8311-01-000
- SCREW-GROUND, GREEN 103291-01-000(2)

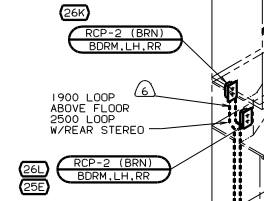
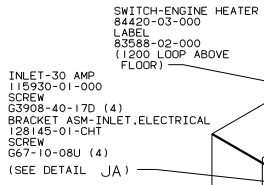
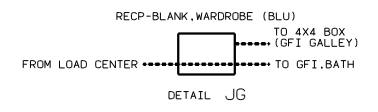
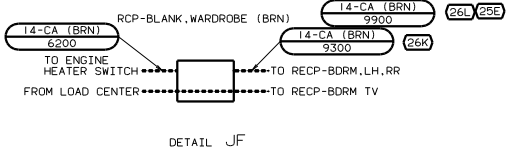
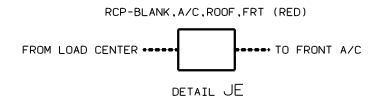
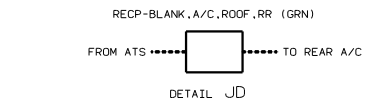

- ① ROUTE WIRE IN FLOOR DURING INSTALLATION.
- ② ROUTE WIRE THRU SIDEWALL.
- ③ WIRE ROUTED IN SIDEWALL.
- ④ SEE ROOF ASM FOR ADDITIONAL INFORMATION.

- 3. ALL GROUND WIRES ARE TO BE COVERED WITH TUBING 8041-02-000.
- 2. ALL WIRES ARE TO BE SECURED WITH CLAMP 10497-05-000 WITHIN 200 OF OUTLET BOXES AND SPLICES. USE SCREW G67-10-12B.

- 1. ALL WIRE TO BE SECURED WITH CLAMP 10495-01-000 OR CLIP 80734-02-000 EVERY 700. USE SCREW G67-10-12B UNLESS OTHERWISE SPECIFIED.

NOTES:

4X4 BOX (SEE DETAIL JB)
4X4 BOX (SEE DETAIL JC)
ALL WIRES DROP THRU FLOOR IN THIS AREA SEE SHT 1 FOR ADDITIONAL INFORMATION

- ATS (SEE SHT 15)
- (SEE SHT 16)
- 59R
- 670

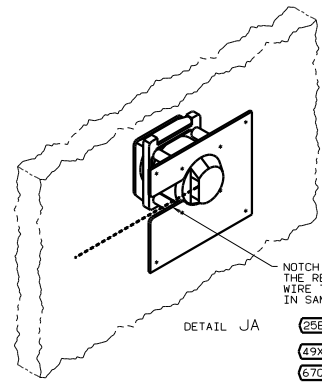
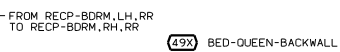
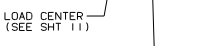

- 26E REAR STEREO SYSTEM W/CD
- 49X BED-QUEEN-BACKWALL
- 670 GEN-7.5KW-ONAN QUIET DIESEL
- 59R GEN-6.5KW ONAN-LP-MARQUIS
- 26L REAR STEREO SYSTEM W/CASSETTE
- 26K REAR STEREO SYSTEM WITHOUT
- 26S CODES/STANDARDS-CSA/CMVSS
- 12D ELECTRICAL SYSTEM 30 AMP

00 L36L.P 26S 12D

FOR ELECTRICAL TORQUE SPECIFICATIONS SEE DWG NO. 128783-01-000

FOR ELECTRICAL CALLOUTS SEE DWG NO. 121359-01-000

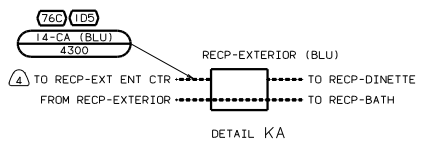
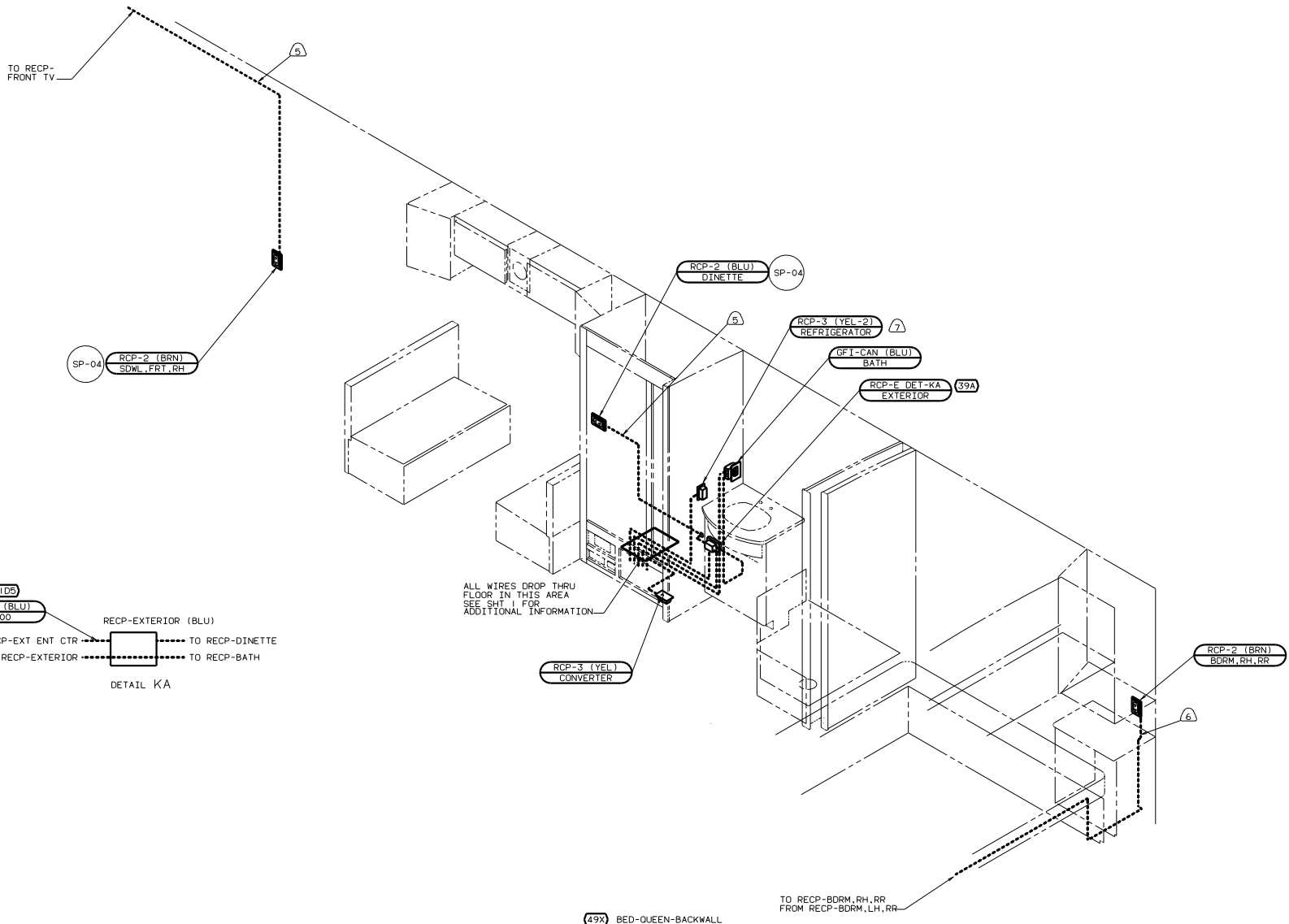

- 7 LOCATE TOP OF REFRIGERATOR RECEPTACLE 300 ABOVE SHELF.
 - 6 ROUTE WIRE THRU SIDEWALL.
 - 5 WIRE ROUTED IN SIDEWALL.
 - 4 SEE ENTERTAINMENT CENTER COMPT FOR ADDITIONAL INFORMATION.
3. ALL GROUND WIRES ARE TO BE COVERED WITH TUBING 8041-02-000.
2. ALL WIRES ARE TO BE SECURED WITH CLAMP 10497-05-000 WITHIN 200 OF OUTLET BOXES AND SPLICES. USE SCREW G67-10-12B.
1. ALL WIRE TO BE SECURED WITH CLAMP 10495-01-000 OR CLIP 80734-02-000 EVERY 700. USE SCREW G67-10-12B UNLESS OTHERWISE SPECIFIED.

- 49X BED-QUEEN-BACKWALL
- 76C ENTERTAINMENT CTR/EXT CSETTE
- 59A EXT RECEPTACLE DPLX 120VAC
- 265 CODES/STANDARDS-CSA/CMVSS
- 1DS ENTERTAINMENT CTR-EXT-W/CD
- 12D ELECTRICAL SYSTEM 30 AMP

FOR ELECTRICAL TORQUE SPECIFICATIONS SEE DWG NO. 128783-01-000

FOR ELECTRICAL CALL-OUTS SEE DWG NO. 121339-01-000

00 L36L,P 265 12D
 WIRING INSTL-BODY,110V(R30CAN)
 SHEET 10 OF 16 131909

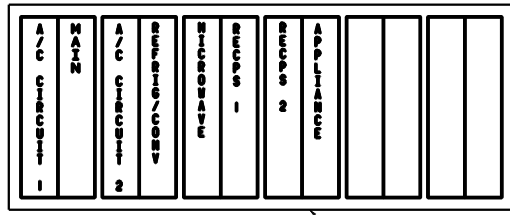
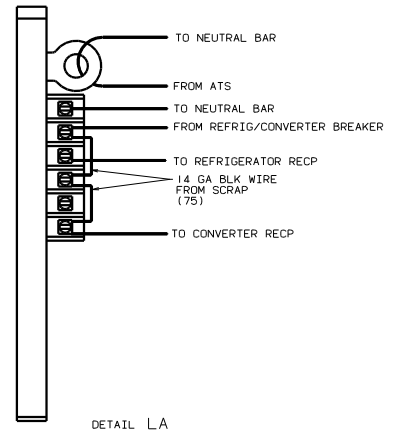
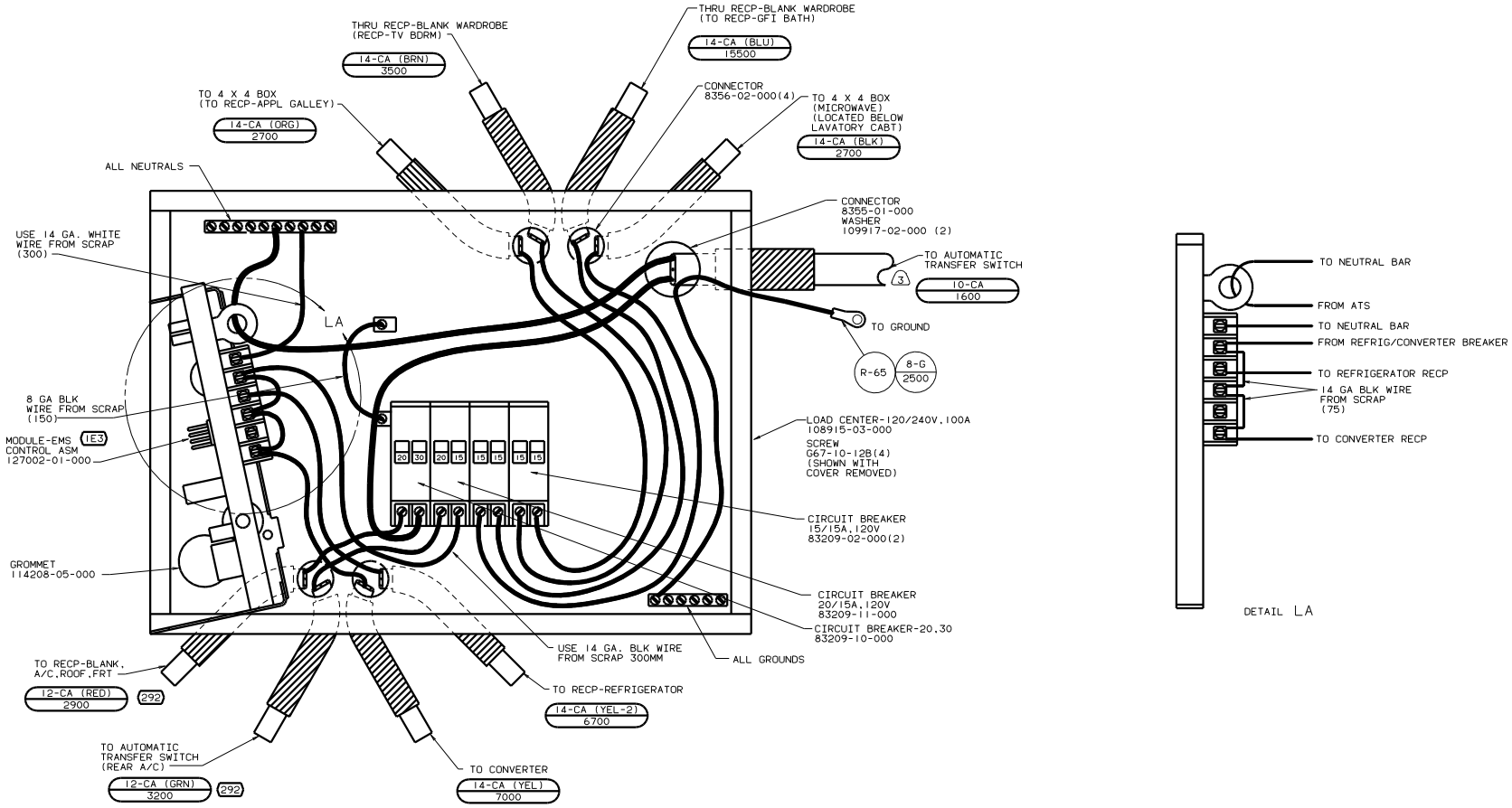

LABEL 95721-28-000

INSTALL LABEL ON FRONT PANEL BELOW BREAKERS BETWEEN MOUNTING HOLES

- NOTES:
- WIRE MUST BE 600 LONG INSIDE BOX ALL OTHERS TO BE 300.
 - ATTACH WIRE TO BACKSIDE OF LOAD CENTER. USE EXISTING HOLES AND TIE-WIRE 116753-01-000.
 - ALL CABLES SHALL BE COVERED WITH CONVOLUTE SLIT 41953-01-000 UNLESS OTHERWISE SPECIFIED. 600 LESS THAN CABLE LENGTH.

- (292) A/C ROOF-HIGH EFFICIENCY
- (265) CODES/STANDARDS-CSA/CMVSS
- (1E3) ENERGY MANEMNT SYSTEM
- (120) ELECTRICAL SYSTEM 30 AMP

FOR ELECTRICAL TORQUE SPECIFICATIONS SEE DWG NO. 128763-01-000

FOR ELECTRICAL CALLOUTS SEE DWG NO. 121339-01-000

00 L36L.P (265) (120) (1E3)

WIRING INSTL-BODY,110V(30LCCA)

SHEET 11 OF 16 Doc NO 130909

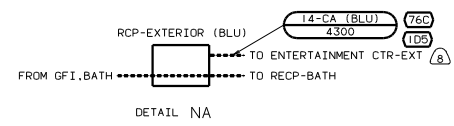
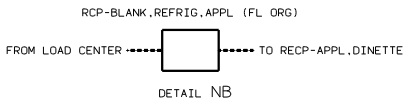
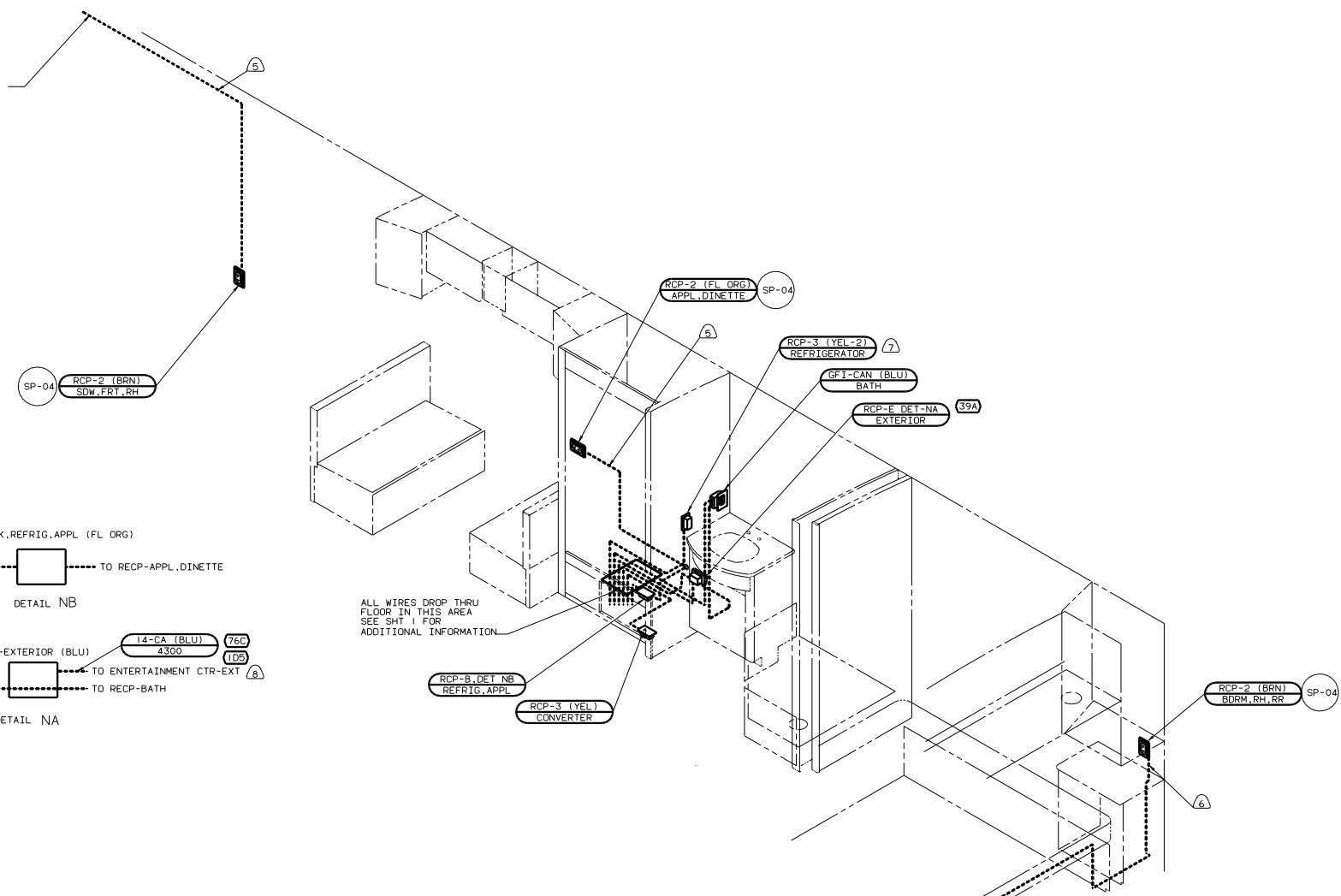

- (8) SEE ENTERTAINMENT CENTER COMPT FOR ADDITIONAL INFORMATION.
- (7) LOCATED TOP OF REFRIGERATOR RECEPTACLE 300 ABOVE SHELF.
- (6) ROUTE WIRE THRU SIDEWALL.
- (5) WIRE ROUTED IN SIDEWALL.
- 4.
- 3. ALL GROUND WIRES ARE TO BE COVERED WITH TUBING 8041-02-000.
- 2. ALL WIRES ARE TO BE SECURED WITH CLAMP 10497-05-000 WITHIN 200 OF OUTLET BOXES AND SPLICES. USE SCREW G67-10-12B.
- 1. ALL WIRE TO BE SECURED WITH CLAMP 10495-01-000 OR CLIP 80734-02-000 EVERY 700. USE SCREW G67-10-12B UNLESS OTHERWISE SPECIFIED.

- (78J) ELECTRICAL SYSTEM - 50 AMP
- (76C) ENTERTAINMENT CTR/EXT CSETTE
- (49X) BED-QUEEN-BACKWALL
- (39A) EXT RECEPTACLE DPLX 120VAC
- (265) CODES/STANDARDS-CSA/CMVSS
- (105) ENTERTAINMENT CTR-EXT-W/CD

FOR ELECTRICAL TORQUE SPECIFICATIONS SEE DWG NO. 128783-01-000

FOR ELECTRICAL CALLOUTS SEE DWG NO. 121339-01-000

00 L36L, P (265) (78J)
 WIRING INSTL - BODY, 110V (R50CAN)
 SHEET 13 OF 16 131909

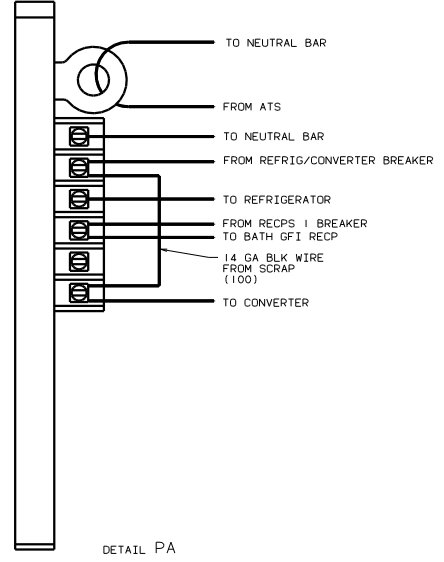
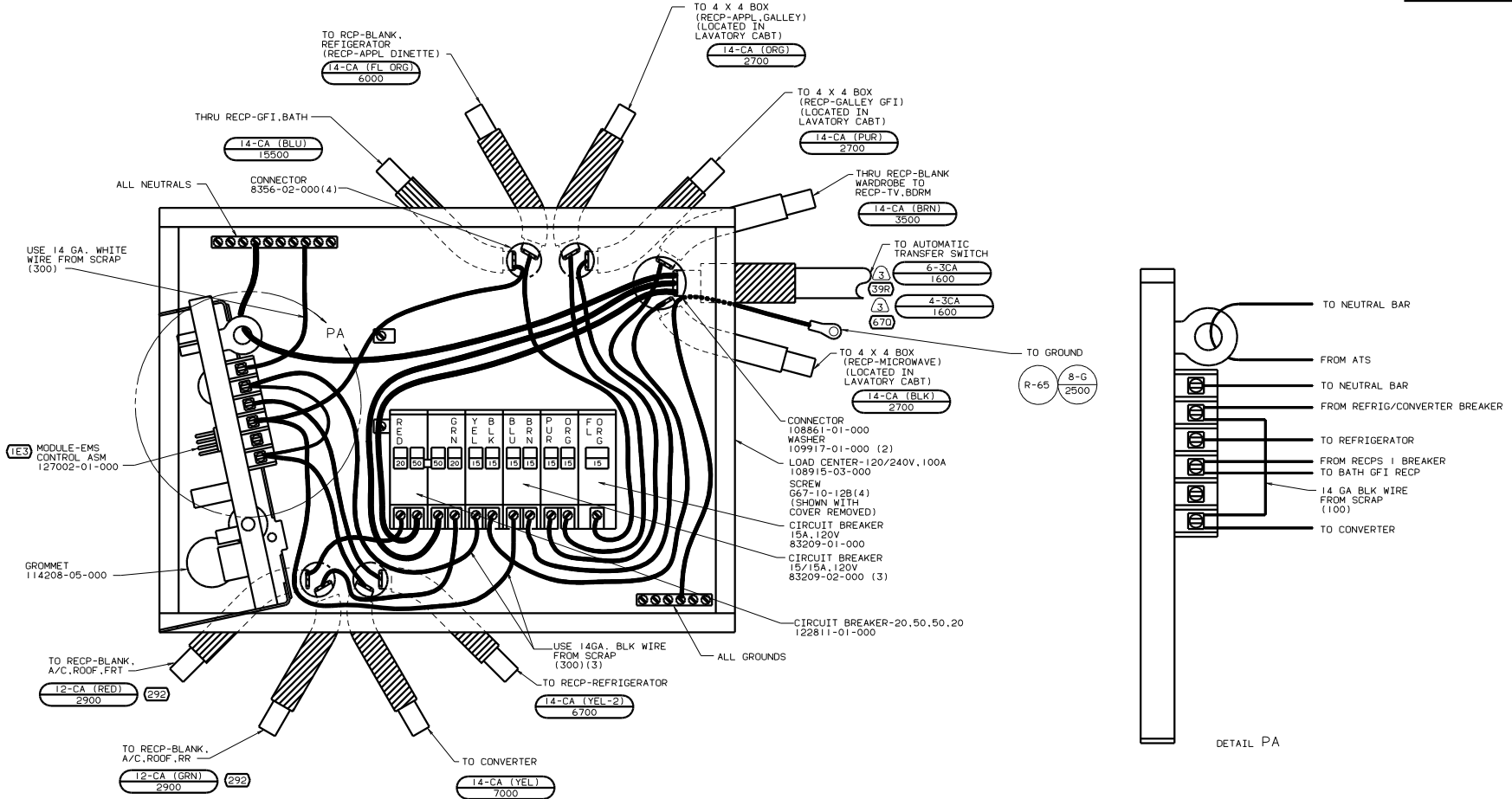

A/C CIRCUIT 1	MAIN	MAIN	A/C CIRCUIT 2	REFRIG/CONV	MICROWAVE	RECPS 1	RECPS 2	RECPS 3	APPL 1	APPL 2	WASHER/DRYER
---------------	------	------	---------------	-------------	-----------	---------	---------	---------	--------	--------	--------------

LABEL 95721-30-000

- 3 WIRE MUST BE 600 LONG INSIDE BOX, ALL OTHERS TO BE 300 LONG.
2. ATTACH WIRES TO BACKSIDE OF LOAD CENTER USE EXISTING HOLES AND TIE-WIRE 116675-01-000.
1. ALL CABLES SHALL BE COVERED WITH CONVOLUTE SLIT 41953-01-000 UNLESS OTHERWISE SPECIFIED, 600 LESS THAN CABLE LENGTH.

INSTALL LABEL ON FRONT PANEL BELOW BREAKERS BETWEEN MOUNTING HOLES

- (IE3) ENERGY MANAGEMENT SYSTEM
- (78J) ELECTRICAL SYSTEM - 50 AMP
- (670) GEN-7, 5KW-ONAN QUIET DIESEL
- (39R) GEN-6, 5KW-ONAN-LP-MARQUIS
- (292) A/C ROOF-HIGH EFFICIENCY
- (265) CODES/STANDARDS-CSA/CMVSS

FOR ELECTRICAL TORQUE SPECIFICATIONS SEE DWG NO. 126783-01-000

FOR ELECTRICAL CALLOUTS SEE DWG NO. 121339-01-000

00 L36L.P (265) (78J)

WIRING INSTL-BODY, 110V(50LCCA)

SHEET 14 OF 16

131909

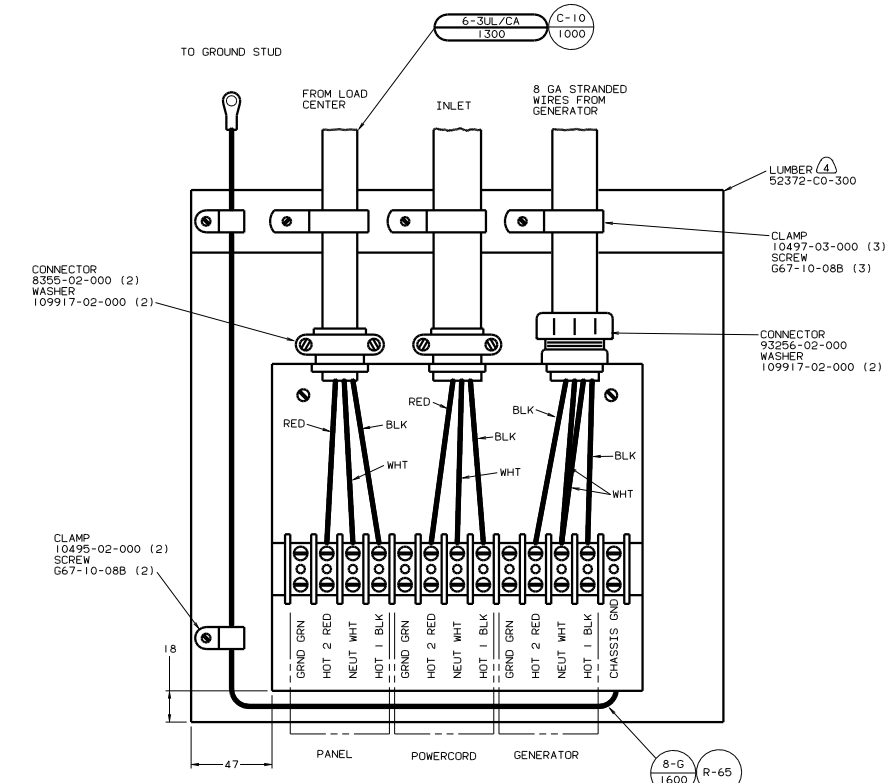

- 4. PAINT EXPOSED SURFACE BLACK WITH 106112-01-000
 - 3. ALL 110V STRANDED WIRE W/O TERMINALS TO BE STRIPPED 10MM AND SOLDER DIPPED.
 - 2. GROUND WIRES NOT SHOWN FOR CLARITY.
 - 1. ALL WIRES TO BE CLAMPED WITH IN 200 OF BOX.
- VIEW RA-RA
(WITH COVER REMOVED)

- 4. PAINT EXPOSED SURFACE BLACK WITH 106112-01-000
- 3. ALL 110V STRANDED WIRE W/O TERMINALS TO BE STRIPPED 10MM AND SOLDER DIPPED.
- 2. GROUND WIRES NOT SHOWN FOR CLARITY.
- 1. ALL WIRES TO BE CLAMPED WITH IN 200 OF BOX.

FOR ELECTRICAL TORQUE SPECIFICATIONS SEE DWG NO. 128783-01-000	FOR ELECTRICAL CALLOUTS SEE DWG NO. 121339-01-000
--	---

- 78J ELECTRICAL SYSTEM - 50 AMP
- 670 GEN-7.5KW-ONAN QUIET DIESEL
- 665 CODES/STANDARDS-CSA/CMVSS
- 1B1 CODES STANDARDS/USA

00 L36L,P (1B1) (265) (78J) (670)

TITLE WIRING INSTL-BODY, 110V(ATS)	SHEET NO 15 of 16
---------------------------------------	----------------------

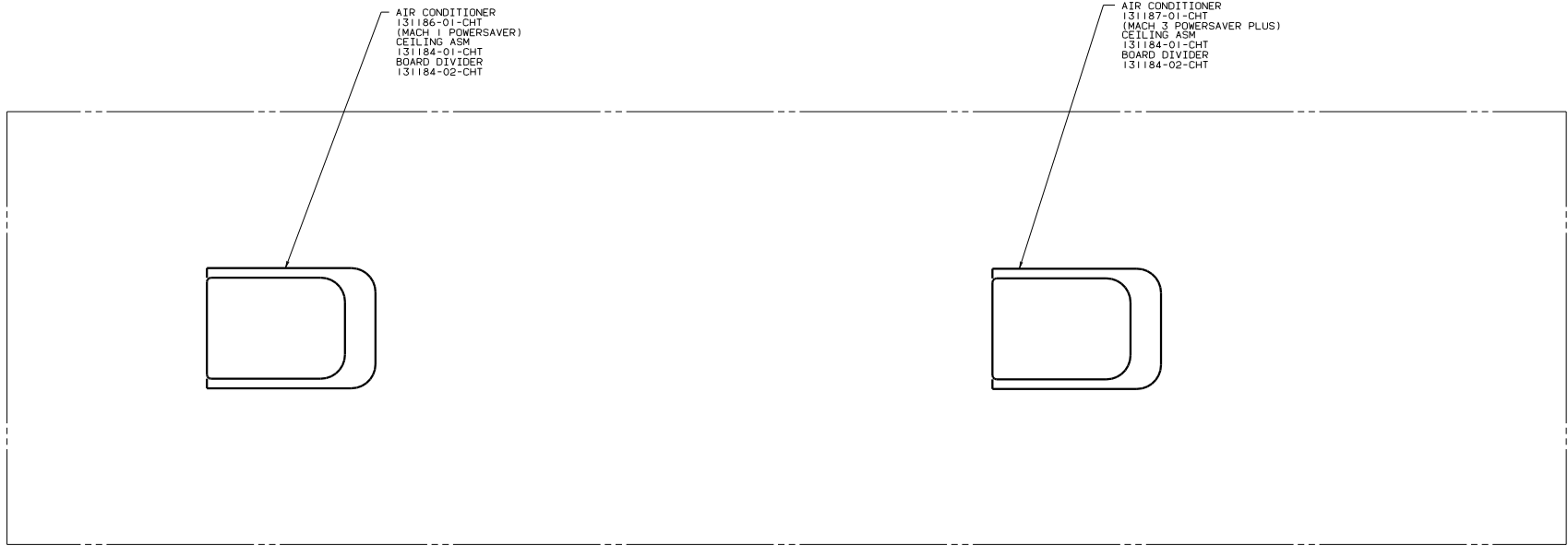

AIR CONDITIONER
 131186-01-CHT
 (MACH 1 POWERSAVER)
 CEILING ASM
 131184-01-CHT
 BOARD DIVIDER
 131184-02-CHT

AIR CONDITIONER
 131187-01-CHT
 (MACH 3 POWERSAVER PLUS)
 CEILING ASM
 131184-01-CHT
 BOARD DIVIDER
 131184-02-CHT

1. SEE WIRING INSTL-BODY.12V FOR ADDITIONAL INFORMATION.

NOTES:

292 A/C ROOF-HIGH EFFICIENCY
 00 L36L,P 292

TITLE		131909	
WIRING INSTL-BODY.110(EX)			
NO. OF SHEETS	TOTAL SHEETS	FIG. NO.	131909
SHEET 16 OF 16	16	16	