



DANGER

Danger of electrical shock, burns or death. Always remove all power sources before attempting any repair, service or diagnostic work. Power can be present from shore power, generator, inverter or battery. All power sources must be disabled and secured before performing any service.



CAUTION

If you lack the skills, tools or equipment to perform diagnostic or repair work leave such work to an authorized Winnebago Industries dealer or other qualified shop.

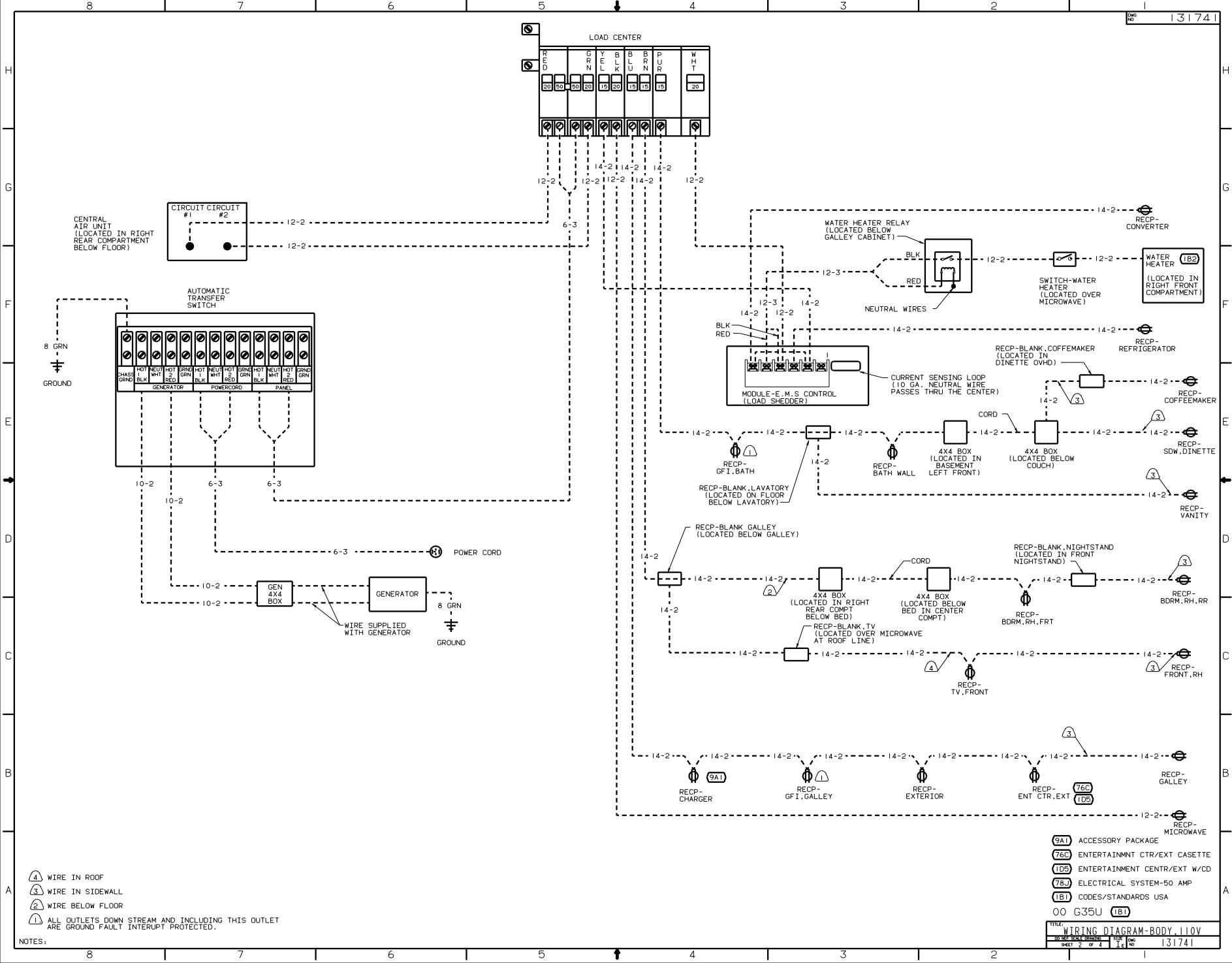

- 9A1 ACCESSORY PACKAGE
- 76C ENTERTAINMNT CTR/EXT CASSETTE
- 1D5 ENTERTAINMENT CTR/EXT W/CD
- 78U ELECTRICAL SYSTEM-50 AMP
- 1B1 CODES/STANDARDS USA
- 00 G35U 1B1

- 4 WIRE IN ROOF
- 3 WIRE IN SIDEWALL
- 2 WIRE BELOW FLOOR
- 1 ALL OUTLETS DOWN STREAM AND INCLUDING THIS OUTLET ARE GROUND FAULT INTERRUPT PROTECTED.

NOTES:

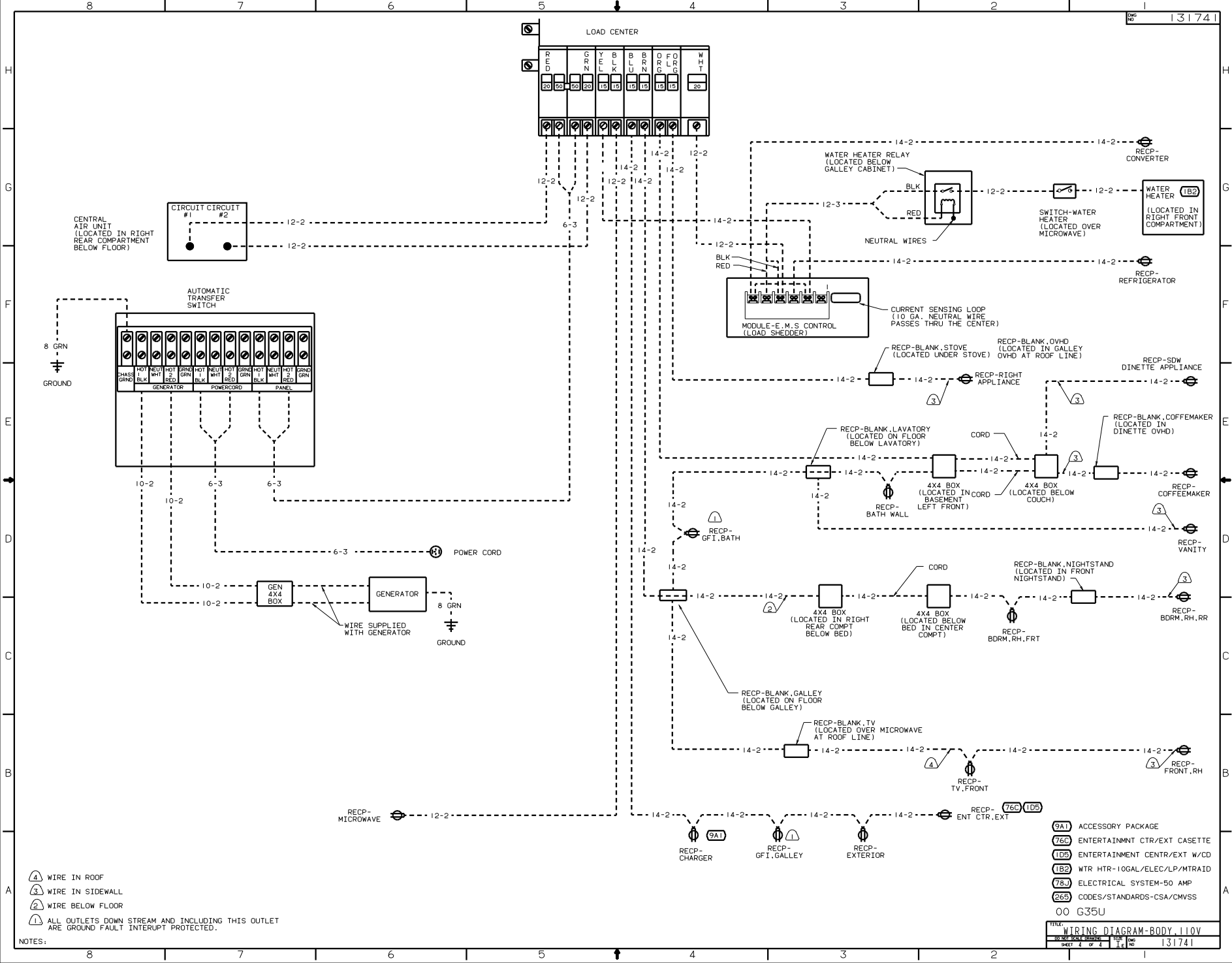

LOAD CENTER

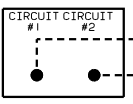
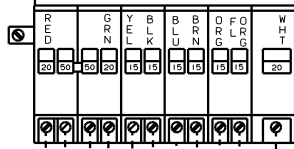

CENTRAL AIR UNIT (LOCATED IN RIGHT REAR COMPARTMENT BELOW FLOOR)

AUTOMATIC TRANSFER SWITCH

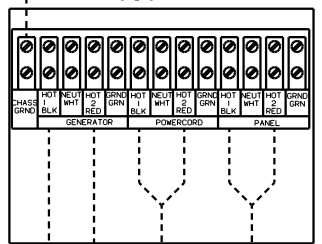

8 GRN GROUND

POWER CORD

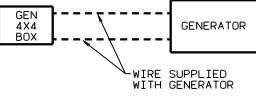

WIRE SUPPLIED WITH GENERATOR

8 GRN GROUND

- (9A1) ACCESSORY PACKAGE
- (76C) ENTERTAINMNT CTR/EXT CASSETTE
- (1DB) ENTERTAINMENT CENR/EXT W/CD
- (1B2) WTR HTR-10GAL/ELEC/LP/MTR/RAID
- (78U) ELECTRICAL SYSTEM-50 AMP
- (26B) CODES/STANDARDS-CSA/CMVSS

- (4) WIRE IN ROOF
- (3) WIRE IN SIDEWALL
- (2) WIRE BELOW FLOOR
- (1) ALL OUTLETS DOWN STREAM AND INCLUDING THIS OUTLET ARE GROUND FAULT INTERRUPT PROTECTED.

NOTES: