

- FASTEN TO BOTTOM OF UPPER FLOOR.
- VENT PIPE MUST PROJECT 51 MIN AND 63.5 MAX ABOVE ROOF FOR PROPER FIT AND FUNCTION.

8. VALVE TERMINATION TEE TO BE POSITIONED AT 45° DOWN AND OUTBOARD.

6. FOR CANADIAN UNITS EACH HOLDING TANK SHALL HAVE A CSA APPROVAL STAMPED NEAR THE IAMPO APPROVAL.

5. SEAL AROUND SHOWER WITH SILICONE.

4. ALL EXTERIOR OPENINGS AROUND PIPE TO BE SEALED WITH 110744-01-000.

3. ALL PIPE AND FITTINGS TO BE ASSEMBLED WITH SOLVENT 4020-01-000.

2. SLOPE OF TRAP ARM MUST BE 6 PER 305 MM.

1. SLOPE OF HORIZONTAL PIPING TO BE 6 PER 305 MM.

FRONT OF  
VEHICLE

☐ 54E WASHER/DRYER  
☐ 21T WASHER/DRYER WITHOUT  
☐ 21M WASHER/DRYER PREP  
☐ 43E TOILET PORCELAIN-ROUND  
☐ 26S CODES/STDS-CSA/CMVSS  
☐ 1B1 CODES/STANDARDS-USA

**WINNEBAGO.**

OF 18		GRID, DATE	
DRAW		ALL DIMENSIONS ARE IN MILLIMETERS	
P.L.E.		FIRST USED	
R.E.		00 P366	
DRAW			
UNFINISHED TOLERANCES ARE : HOLE DIA (X) : 7 TWO PLACE (X.XX) : HOLE : TWO PLACE (X.XX) : HOLE : TWO PLACE (X.XX) : HOLE :		MATERIAL :          	
DO NOT SCALE DRAWING			
TITLE: DRAINAGE SYSTEM INSTL			
SHEET 1 of 3		PART NO 133736	

NOTES:

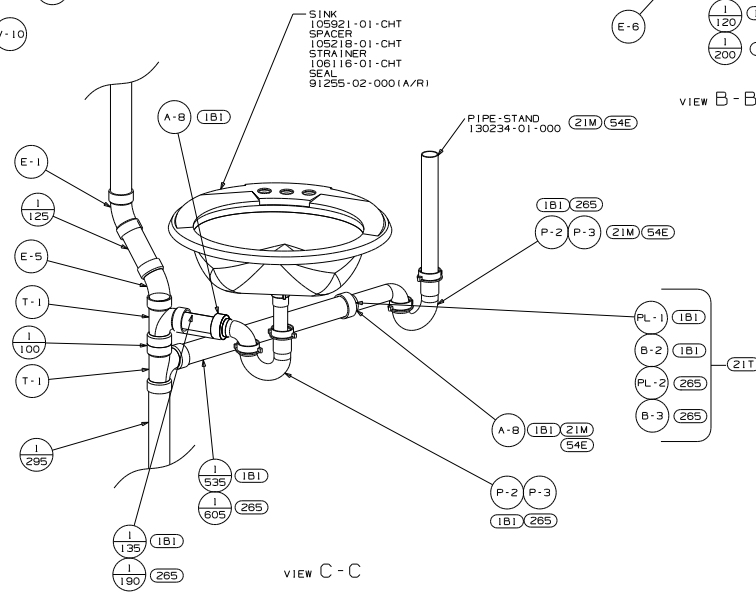
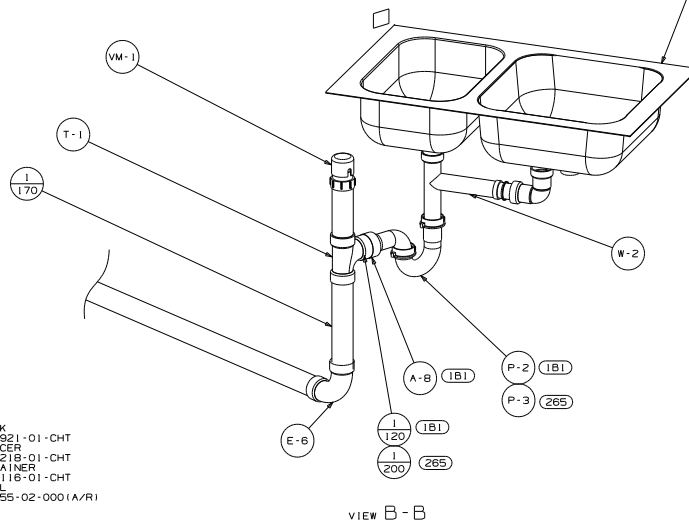
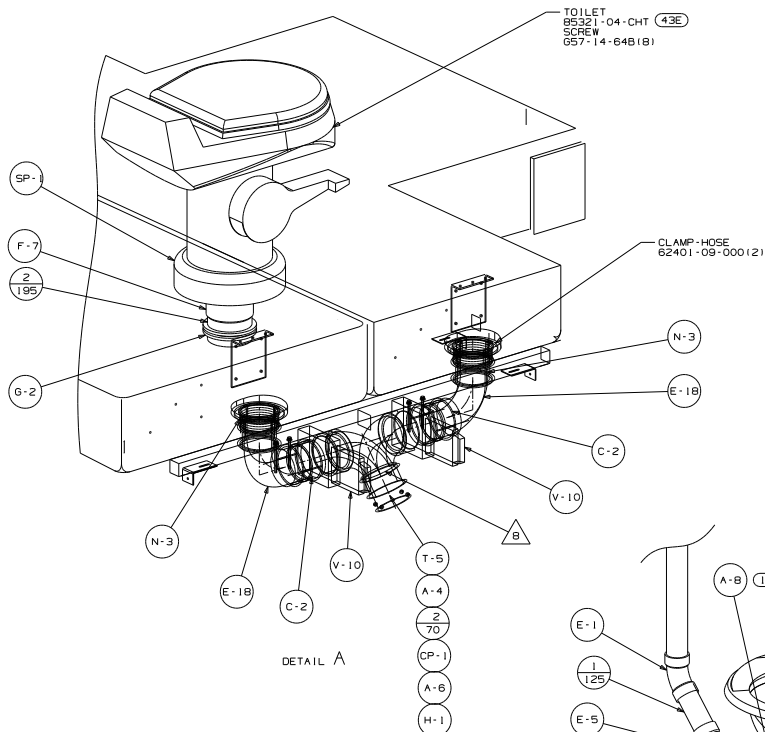

- SINK-SST, DOUBLE
- 110654-01-000 (US/CAN)
- STRAINER
- 92303-01-000 (2)
- SEAL
- 91255-02-000 (A/R)
- RETAINER
- 81828-01-CHT
- 83699-15-CHT (2)
- 83699-19-CHT (3)
- SCREW
- 667-06-10U (22)
- WASHER-RUBBER
- 127440-02-CHT (2)

FIRST USES		00 P36G
DO NOT SCALE DRAWING		
TITLE:		DRAINAGE SYSTEM INSTL
SHEET 2 OF 3	PART NO	133736

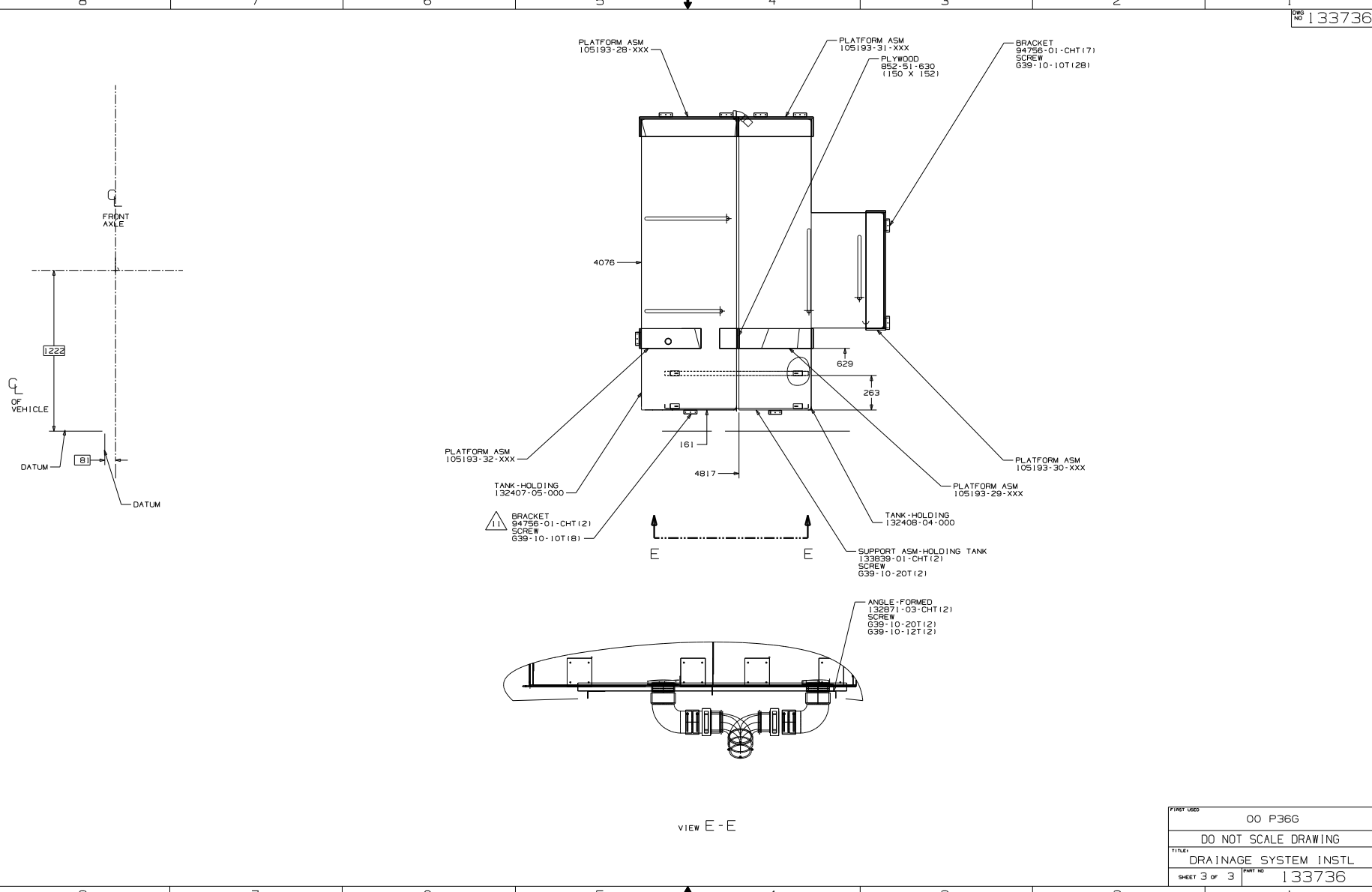

FIRST USES		00 P36G
DO NOT SCALE DRAWING		
TITLE:		DRAINAGE SYSTEM INSTL
SHEET 3 of 3	PART NO	133736

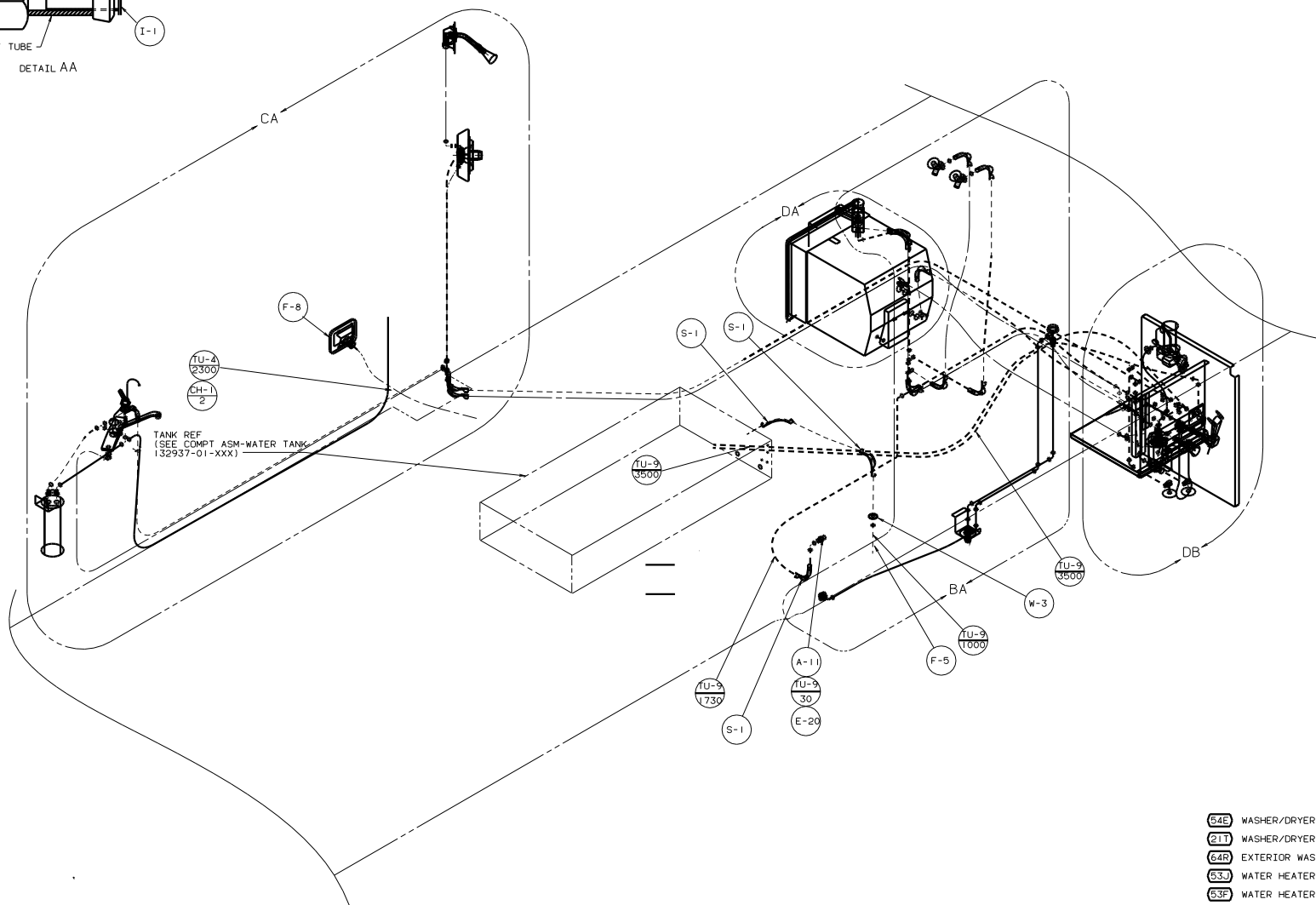
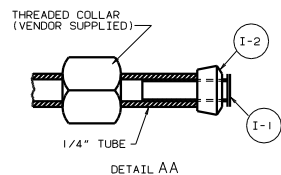

- |     |                                |
|-----|--------------------------------|
| 54E | WASHER/DRYER                   |
| 21T | WASHER/DRYER WITHOUTN          |
| 64R | EXTERIOR WASH STATION          |
| 53J | WATER HEATER BY-PASS-VALVE     |
| 53F | WATER HEATER-ELEC. IGNITION    |
| 21M | WASHER/DRYER PREP              |
| 1B2 | WTR HTR-10GAL/ELEC/LP/MTR/DAID |
| 29B | WATER PURIFIER                 |
| 15U | REFRIGERATOR/FRZR W/ICEMAKER   |

- 5. FLUSHING SYSTEM REQUIRES 125697-06-000 INSTRUCTION SHEET.
- 4. USE DETAIL "AA" IN THIS AREA.
- 3. ALL TUBING TO BE SECURED AT 1200 INTERVALS  
MAXIMUM WITH CLAMPS (101-01-01) OR CLIP  
9151-01-000 AND SCREW G67-10-12B.
- 2. TUBING TO BE INSTALLED WITH SUFFICIENT SLOPE  
TO PROVIDE DRAINAGE TO NEAREST VALVE.
- 1. PLASTIC FITTINGS TO BE SEALED WITH SEALANT 84456-01-000.

NOTES:

LEGEND	
HOT	+-----
COLD	-----

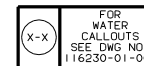

<b>WINNEBAGO</b>						00 P36G
QFTO	DATE	UNPROVED DOD TOLERANCE	MATERIAL			
CNOR	DATE	WHALE DIN 14.1	+	7		
P E	DATE	ONE-PLACE (14.1)	+	8		
H E	DATE	TWO-PLACE (14.1)	+	9		
CNOR	DATE	ANGLE	+	10		
				THIRD PLACE PRODUCTION		
LAYOUT NO. <b>P36G</b>		TITLE: <b>WATER SYSTEM INSTL</b>				
ALL DIMS & SCALE: NONE		DO NOT SCALE DRAWING		SHEET	NO.	DWG. NO.
				<b>1</b>	<b>OF 5</b>	<b>133737</b>

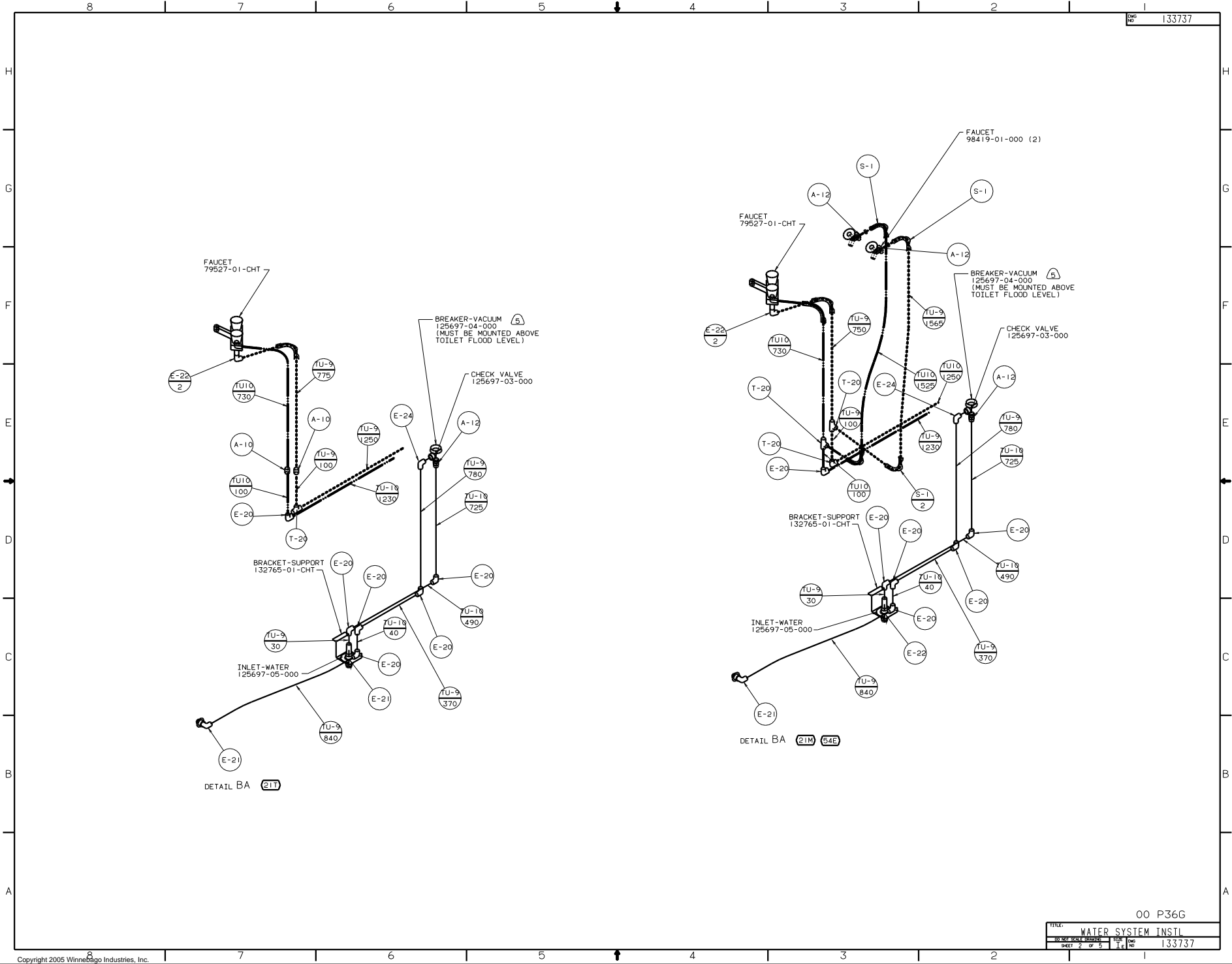

00 P36G

TITLE			
WATER SYSTEM INSTL			
NO. OF SHEETS	2	OF	5
SHEET	2	OF	5

133737

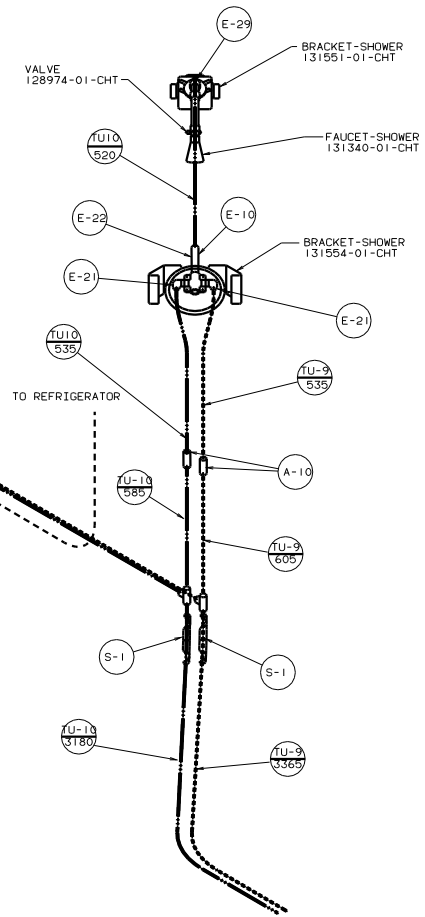
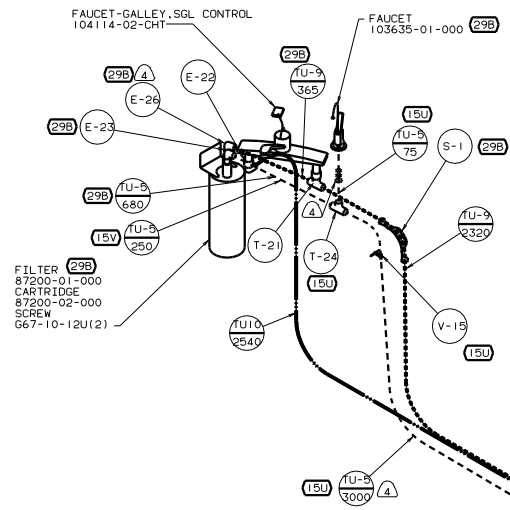

DETAIL CA

- WATERHEATER-6 GAL  
51391-03-000  
DOOR  
125420-02-CHT  
PLATE-WATER HEATER  
133224-02-CHT  
(TAB GOES FORWARD)  
SCREW  
G39-10-10T(16)  
PLATFORM ASM  
133631-01-000
- WATERHEATER-10 GAL  
51391-05-000  
DOOR  
125420-01-CHT  
PLATE-WATER HEATER  
133224-01-CHT  
(TAB GOES FORWARD)  
SCREW  
G39-10-10T(16)

53F

182

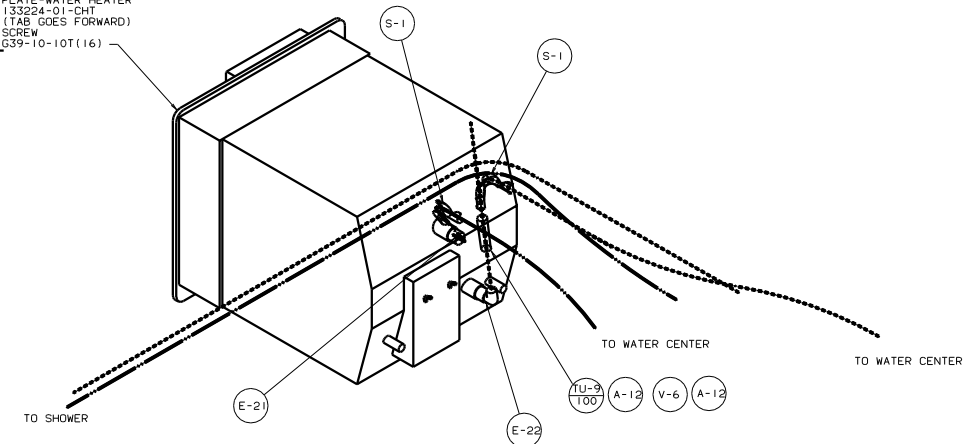

DETAIL DA

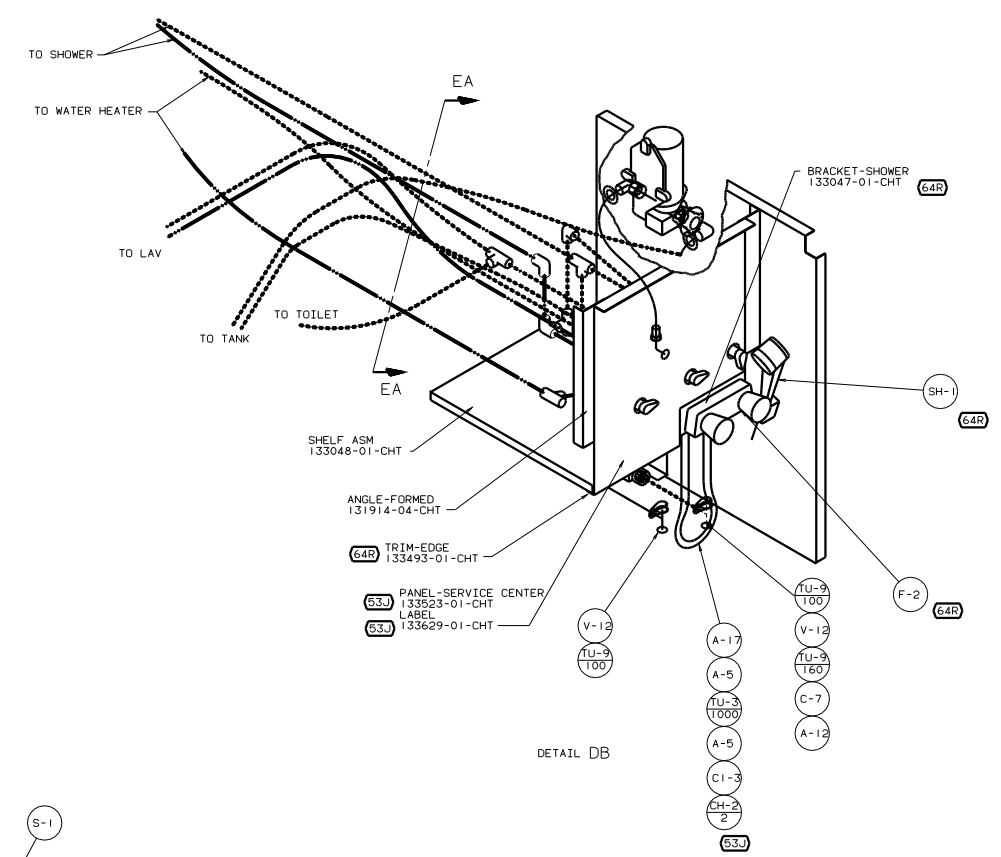

DETAIL DB

