

- ⑫ SECURE PIPES TO CABINET USING WIRE TIE 108046-02-000 AND SCREW G67-10-12U(8).
- ⑪ NOT USED ON CANADIAN UNITS.
- ⑩ SECURE VENT TUBES TO FLOOR WITH BRACKET.
- ⑨ VENT PIPE MUST PROJECT 51 MM MINIMUM AND 63.5 MM MAXIMUM ABOVE ROOF FOR PROPER FIT AND FUNCTION.
- 8. SEE DRAWING 61607-01-000 FOR INSTALLATION OF GROMMETS.
- 7. FOR CANADIAN UNITS EACH HOLDING TANK SHALL HAVE CSA APPROVAL STAMPED NEAR THE IAMPO APPROVAL.
- 6. SEAL AROUND SHOWER WITH SILICONE.
- 5. EXPOSED PIPE ABOVE ROOF TO BE PAINTED 37163-01-000.
- 4. ALL EXTERIOR OPENINGS AROUND PIPE TO BE SEALED WITH 110744-01-000.
- 3. ALL PIPE AND FITTINGS TO BE ASSEMBLED WITH SOLVENT 4020-01-000.
- 2. SLOPE OF TRAP ARM MUST BE 6 PER 305.
- 1. SLOPE OF HORIZONTAL PIPING TO BE 6 PER 305 MINIMUM.

NOTES:

| | | |
|------|------|-----------------------------|
| | | 00 F35C |
| QTY | DATE | UNSPECIFIED TOLERANCES ARE: |
| CHOP | DATE | WHOLE DIM (M) ± 0 |
| PIE | DATE | ONE-PLACE (K, M) ± |
| D/E | DATE | TWO-PLACE (K, M) ± |
| DATE | DATE | ANGLE |
| DATE | DATE | THIRD-ANGLE PROJECTION |
| DATE | DATE | |

| | |
|-----------------------------------|------------------------------|
| LAYOUT NO. F35C0 | TITLE: DRAINAGE SYSTEM INSTL |
| DIA # SCALE: NONE | 20 PER SCALE DIMENSIONS |
| ALL DIMENSIONS ARE IN MILLIMETERS | SHEET 1 OF 4 |
| | FIG NO 132930 |

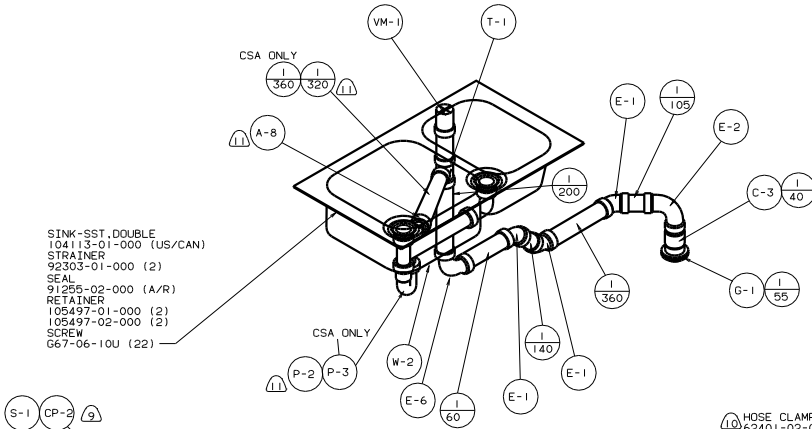

DETAIL A

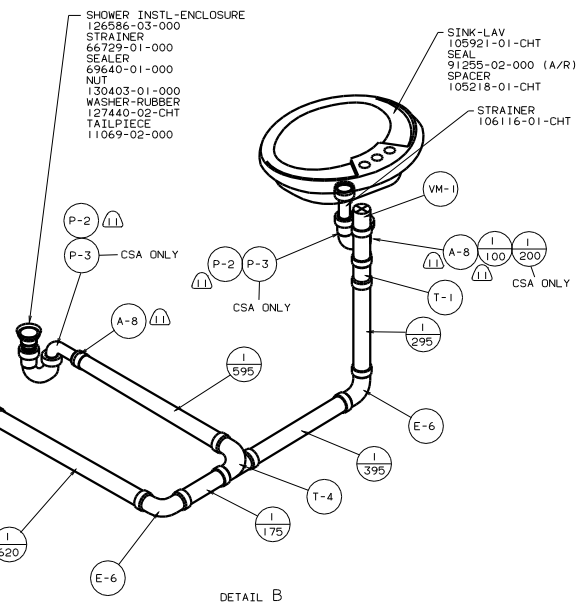

DETAIL B

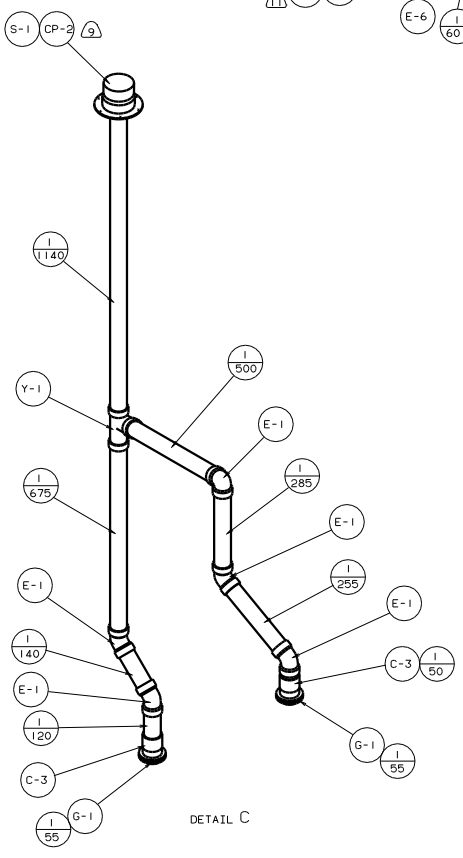

DETAIL C

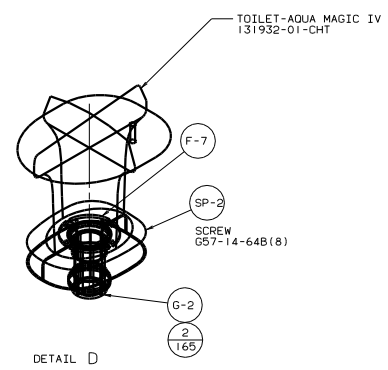

DETAIL D

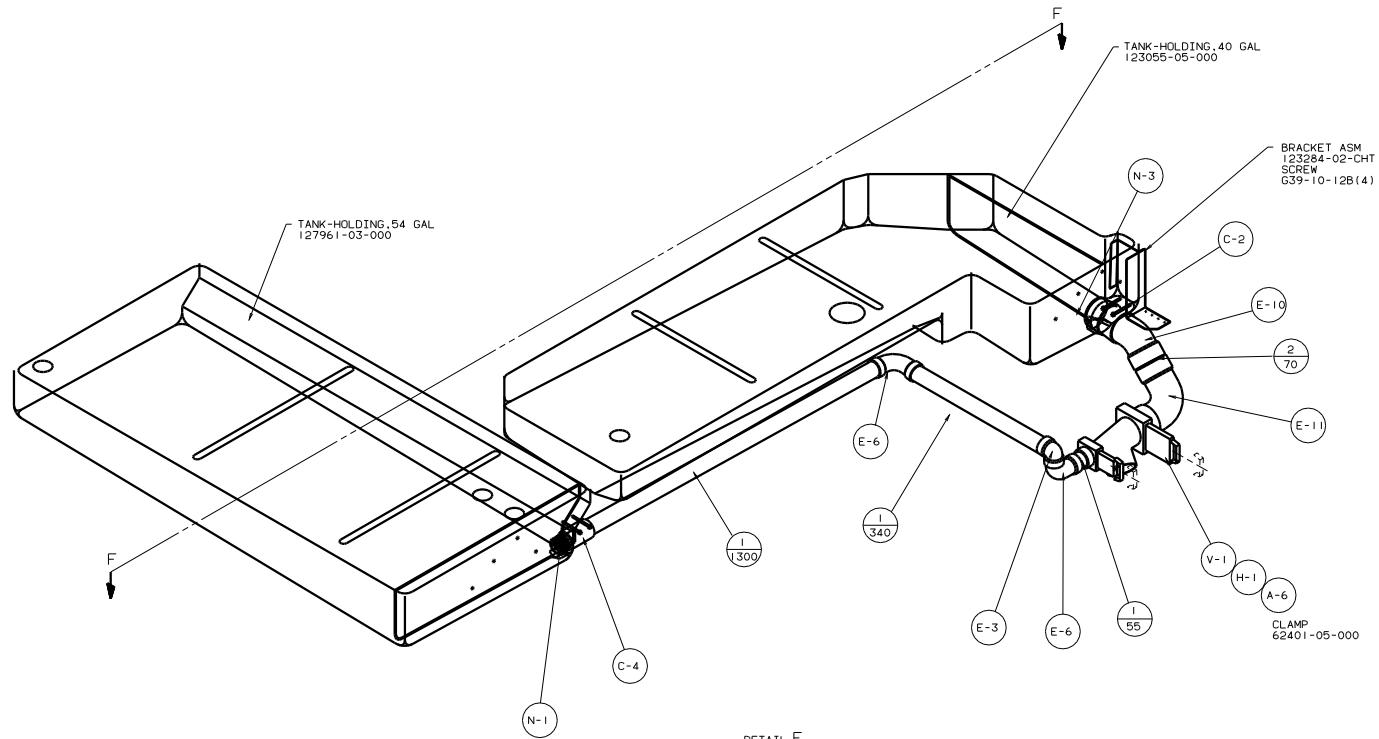

DETAIL E

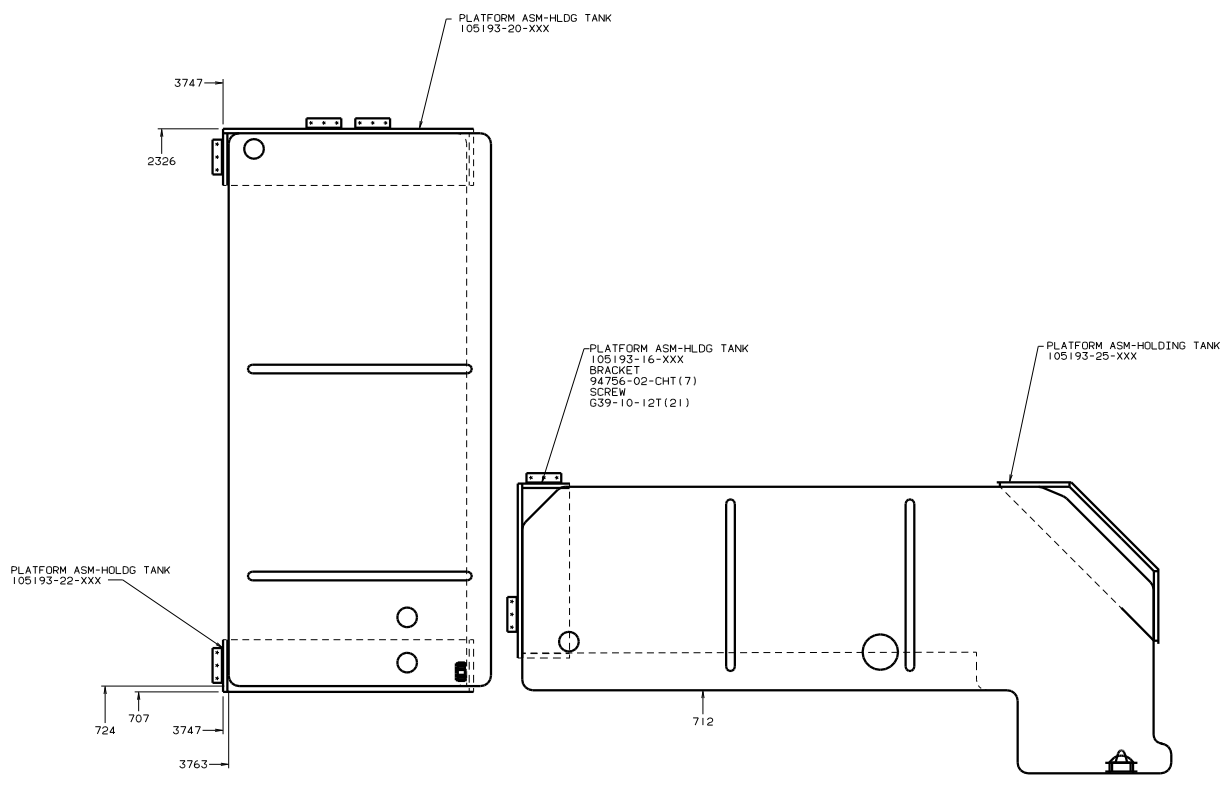

VIEW F-F

00 F35C

| | | | |
|-----------------------------|----------|----------------|------------|
| TITLE: DRAINAGE SYSTEM INSL | | DWG NO: 132930 | |
| DATE: 4/4 | BY: J.E. | REV: 1 | NO: 132930 |
| SHEET 4 OF 4 | | | |

| DWG NO | SHT |
|-----------|---------|
| 132931-01 | 1,3,4,5 |
| 132931-02 | 2,3,4,6 |

(1PK)
(16H)

RELEASE BY DATE OF THIS DRAWING 132931
REVISION RECORD DATE BY FR-502

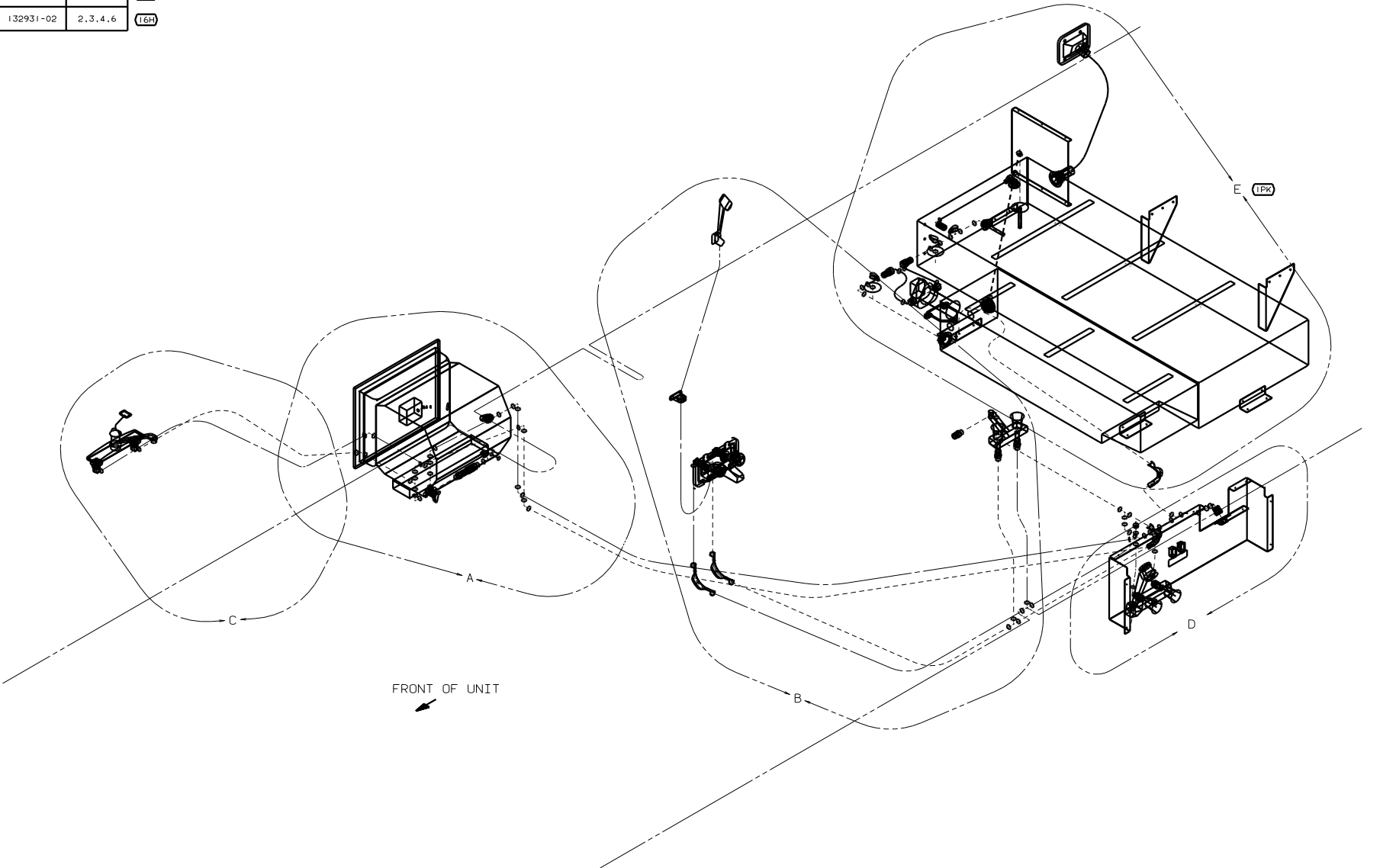

FRONT OF UNIT
↓

(1PK) WORKHORSE CH. 16,500LB. GVWR
(16H) FORD CHASSIS 18,000#/V10 ENG

- NOTES:
1. PLASTIC FITTINGS TO BE SEALED WITH SEALANT 84456-01-000.
 2. TUBING TO BE INSTALLED WITH SUFFICIENT SLOPE TO PROVIDE DRAINAGE TO NEAREST VALVE.
 3. ALL TUBING TO BE SECURED AT 1200 INTERVALS MAXIMUM WITH CLIP 91951-01-000 AND SCREW G13-06-16U.
 4. LOCATE CUTOUT TO SUPPORT WATER HEATER.
 5. CLAMP MUST BE ON BARBS.

FOR WATER CALLOUTS SEE DWG NO. 116230-01-000

| | | |
|-----------|------|--|
| WINNEBAGO | | 00 F35C |
| DATE | DATE | UNSPECIFIED TOLERANCES ARE: |
| DATE | DATE | WHOLE DIM (IN) .1 |
| DATE | DATE | ONE-PLACE (IN.XI) .1 |
| DATE | DATE | TWO-PLACE (IN.XXX) .01 |
| DATE | DATE | THREE-PLACE (IN.XXX) .005 |
| DATE | DATE | FOUR-PLACE (IN.XXXX) .0005 |
| DATE | DATE | FIVE-PLACE (IN.XXXXX) .0001 |
| DATE | DATE | SIX-PLACE (IN.XXXXX) .00005 |
| DATE | DATE | SEVEN-PLACE (IN.XXXXX) .00001 |
| DATE | DATE | EIGHT-PLACE (IN.XXXXX) .000005 |
| DATE | DATE | NINE-PLACE (IN.XXXXX) .000001 |
| DATE | DATE | TEN-PLACE (IN.XXXXX) .0000005 |
| DATE | DATE | ELEVEN-PLACE (IN.XXXXX) .0000001 |
| DATE | DATE | TWELVE-PLACE (IN.XXXXX) .00000005 |
| DATE | DATE | THIRTEEN-PLACE (IN.XXXXX) .00000001 |
| DATE | DATE | FOURTEEN-PLACE (IN.XXXXX) .000000005 |
| DATE | DATE | FIFTEEN-PLACE (IN.XXXXX) .000000001 |
| DATE | DATE | SIXTEEN-PLACE (IN.XXXXX) .0000000005 |
| DATE | DATE | SEVENTEEN-PLACE (IN.XXXXX) .0000000001 |
| DATE | DATE | EIGHTEEN-PLACE (IN.XXXXX) .00000000005 |
| DATE | DATE | NINETEEN-PLACE (IN.XXXXX) .00000000001 |
| DATE | DATE | TWENTY-PLACE (IN.XXXXX) .000000000005 |
| DATE | DATE | TWENTY-ONE-PLACE (IN.XXXXX) .000000000001 |
| DATE | DATE | TWENTY-TWO-PLACE (IN.XXXXX) .0000000000005 |
| DATE | DATE | TWENTY-THREE-PLACE (IN.XXXXX) .0000000000001 |
| DATE | DATE | TWENTY-FOUR-PLACE (IN.XXXXX) .00000000000005 |
| DATE | DATE | TWENTY-FIVE-PLACE (IN.XXXXX) .00000000000001 |
| DATE | DATE | TWENTY-SIX-PLACE (IN.XXXXX) .000000000000005 |
| DATE | DATE | TWENTY-SEVEN-PLACE (IN.XXXXX) .000000000000001 |
| DATE | DATE | TWENTY-EIGHT-PLACE (IN.XXXXX) .0000000000000005 |
| DATE | DATE | TWENTY-NINE-PLACE (IN.XXXXX) .0000000000000001 |
| DATE | DATE | THIRTY-PLACE (IN.XXXXX) .00000000000000005 |
| DATE | DATE | THIRTY-ONE-PLACE (IN.XXXXX) .00000000000000001 |
| DATE | DATE | THIRTY-TWO-PLACE (IN.XXXXX) .000000000000000005 |
| DATE | DATE | THIRTY-THREE-PLACE (IN.XXXXX) .000000000000000001 |
| DATE | DATE | THIRTY-FOUR-PLACE (IN.XXXXX) .0000000000000000005 |
| DATE | DATE | THIRTY-FIVE-PLACE (IN.XXXXX) .0000000000000000001 |
| DATE | DATE | THIRTY-SIX-PLACE (IN.XXXXX) .00000000000000000005 |
| DATE | DATE | THIRTY-SEVEN-PLACE (IN.XXXXX) .00000000000000000001 |
| DATE | DATE | THIRTY-EIGHT-PLACE (IN.XXXXX) .000000000000000000005 |
| DATE | DATE | THIRTY-NINE-PLACE (IN.XXXXX) .000000000000000000001 |
| DATE | DATE | FORTY-PLACE (IN.XXXXX) .0000000000000000000005 |
| DATE | DATE | FORTY-ONE-PLACE (IN.XXXXX) .0000000000000000000001 |
| DATE | DATE | FORTY-TWO-PLACE (IN.XXXXX) .00000000000000000000005 |
| DATE | DATE | FORTY-THREE-PLACE (IN.XXXXX) .00000000000000000000001 |
| DATE | DATE | FORTY-FOUR-PLACE (IN.XXXXX) .000000000000000000000005 |
| DATE | DATE | FORTY-FIVE-PLACE (IN.XXXXX) .000000000000000000000001 |
| DATE | DATE | FORTY-SIX-PLACE (IN.XXXXX) .0000000000000000000000005 |
| DATE | DATE | FORTY-SEVEN-PLACE (IN.XXXXX) .0000000000000000000000001 |
| DATE | DATE | FORTY-EIGHT-PLACE (IN.XXXXX) .00000000000000000000000005 |
| DATE | DATE | FORTY-NINE-PLACE (IN.XXXXX) .00000000000000000000000001 |
| DATE | DATE | FIFTY-PLACE (IN.XXXXX) .000000000000000000000000005 |
| DATE | DATE | FIFTY-ONE-PLACE (IN.XXXXX) .000000000000000000000000001 |
| DATE | DATE | FIFTY-TWO-PLACE (IN.XXXXX) .0000000000000000000000000005 |
| DATE | DATE | FIFTY-THREE-PLACE (IN.XXXXX) .0000000000000000000000000001 |
| DATE | DATE | FIFTY-FOUR-PLACE (IN.XXXXX) .00000000000000000000000000005 |
| DATE | DATE | FIFTY-FIVE-PLACE (IN.XXXXX) .00000000000000000000000000001 |
| DATE | DATE | FIFTY-SIX-PLACE (IN.XXXXX) .000000000000000000000000000005 |
| DATE | DATE | FIFTY-SEVEN-PLACE (IN.XXXXX) .000000000000000000000000000001 |
| DATE | DATE | FIFTY-EIGHT-PLACE (IN.XXXXX) .0000000000000000000000000000005 |
| DATE | DATE | FIFTY-NINE-PLACE (IN.XXXXX) .0000000000000000000000000000001 |
| DATE | DATE | SIXTY-PLACE (IN.XXXXX) .00000000000000000000000000000005 |
| DATE | DATE | SIXTY-ONE-PLACE (IN.XXXXX) .00000000000000000000000000000001 |
| DATE | DATE | SIXTY-TWO-PLACE (IN.XXXXX) .000000000000000000000000000000005 |
| DATE | DATE | SIXTY-THREE-PLACE (IN.XXXXX) .000000000000000000000000000000001 |
| DATE | DATE | SIXTY-FOUR-PLACE (IN.XXXXX) .0000000000000000000000000000000005 |
| DATE | DATE | SIXTY-FIVE-PLACE (IN.XXXXX) .0000000000000000000000000000000001 |
| DATE | DATE | SIXTY-SIX-PLACE (IN.XXXXX) .00000000000000000000000000000000005 |
| DATE | DATE | SIXTY-SEVEN-PLACE (IN.XXXXX) .00000000000000000000000000000000001 |
| DATE | DATE | SIXTY-EIGHT-PLACE (IN.XXXXX) .000000000000000000000000000000000005 |
| DATE | DATE | SIXTY-NINE-PLACE (IN.XXXXX) .000000000000000000000000000000000001 |
| DATE | DATE | SEVENTY-PLACE (IN.XXXXX) .0000000000000000000000000000000000005 |
| DATE | DATE | SEVENTY-ONE-PLACE (IN.XXXXX) .0000000000000000000000000000000000001 |
| DATE | DATE | SEVENTY-TWO-PLACE (IN.XXXXX) .00000000000000000000000000000000000005 |
| DATE | DATE | SEVENTY-THREE-PLACE (IN.XXXXX) .00000000000000000000000000000000000001 |
| DATE | DATE | SEVENTY-FOUR-PLACE (IN.XXXXX) .000000000000000000000000000000000000005 |
| DATE | DATE | SEVENTY-FIVE-PLACE (IN.XXXXX) .000000000000000000000000000000000000001 |
| DATE | DATE | SEVENTY-SIX-PLACE (IN.XXXXX) .0000000000000000000000000000000000000005 |
| DATE | DATE | SEVENTY-SEVEN-PLACE (IN.XXXXX) .0000000000000000000000000000000000000001 |
| DATE | DATE | SEVENTY-EIGHT-PLACE (IN.XXXXX) .005 |
| DATE | DATE | SEVENTY-NINE-PLACE (IN.XXXXX) .001 |
| DATE | DATE | EIGHTY-PLACE (IN.XXXXX) .0005 |
| DATE | DATE | EIGHTY-ONE-PLACE (IN.XXXXX) .0001 |
| DATE | DATE | EIGHTY-TWO-PLACE (IN.XXXXX) .005 |
| DATE | DATE | EIGHTY-THREE-PLACE (IN.XXXXX) .001 |
| DATE | DATE | EIGHTY-FOUR-PLACE (IN.XXXXX) .0005 |
| DATE | DATE | EIGHTY-FIVE-PLACE (IN.XXXXX) .0001 |
| DATE | DATE | EIGHTY-SIX-PLACE (IN.XXXXX) .005 |
| DATE | DATE | EIGHTY-SEVEN-PLACE (IN.XXXXX) .001 |
| DATE | DATE | EIGHTY-EIGHT-PLACE (IN.XXXXX) .0005 |
| DATE | DATE | EIGHTY-NINE-PLACE (IN.XXXXX) .0001 |
| DATE | DATE | NINETY-PLACE (IN.XXXXX) .005 |
| DATE | DATE | NINETY-ONE-PLACE (IN.XXXXX) .001 |
| DATE | DATE | NINETY-TWO-PLACE (IN.XXXXX) .0005 |
| DATE | DATE | NINETY-THREE-PLACE (IN.XXXXX) .0001 |
| DATE | DATE | NINETY-FOUR-PLACE (IN.XXXXX) .005 |
| DATE | DATE | NINETY-FIVE-PLACE (IN.XXXXX) .001 |
| DATE | DATE | NINETY-SIX-PLACE (IN.XXXXX) .0005 |
| DATE | DATE | NINETY-SEVEN-PLACE (IN.XXXXX) .0001 |
| DATE | DATE | NINETY-EIGHT-PLACE (IN.XXXXX) .005 |
| DATE | DATE | NINETY-NINE-PLACE (IN.XXXXX) .001 |
| DATE | DATE | HUNDRED-PLACE (IN.XXXXX) .0005 |

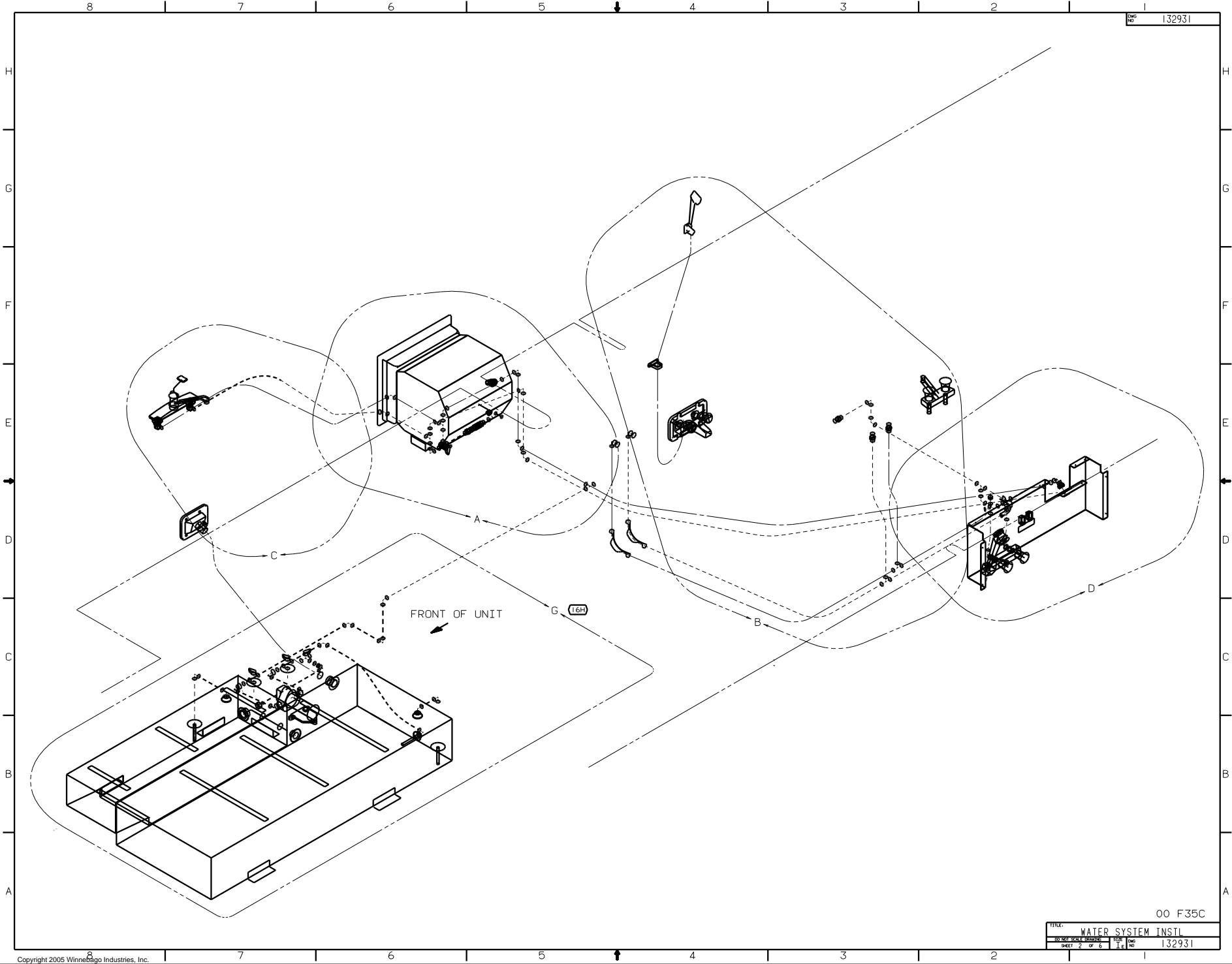

00 F35C

| | |
|---------------------------|----------------|
| TITLE: WATER SYSTEM INSTL | |
| DATE: 11/16/05 | REV: 1.0 |
| SHEET: 2 OF 6 | DWG NO: 132931 |

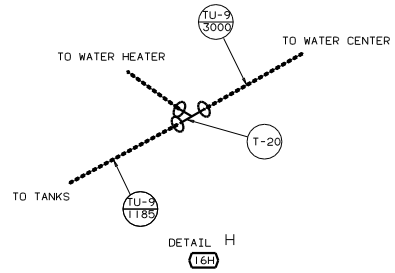
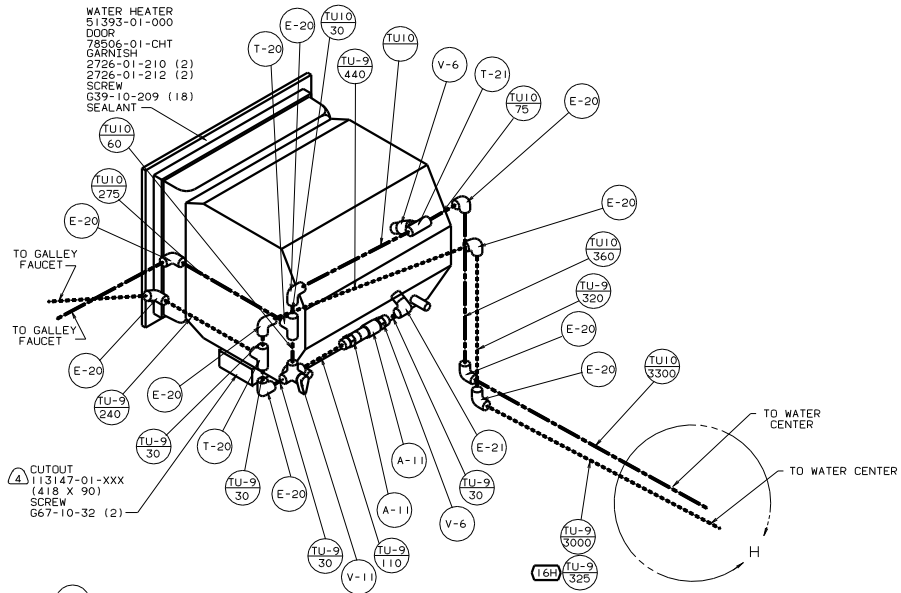

DETAIL A

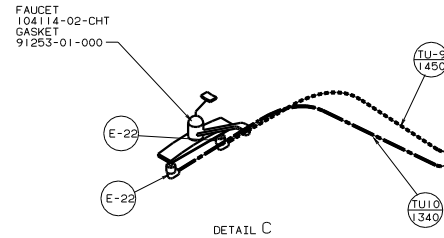
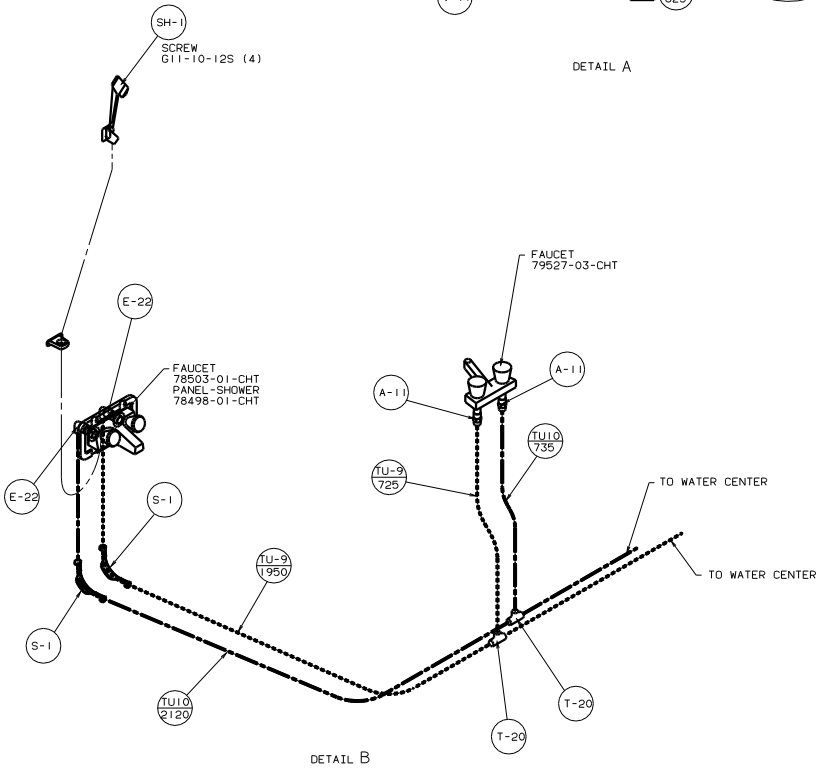

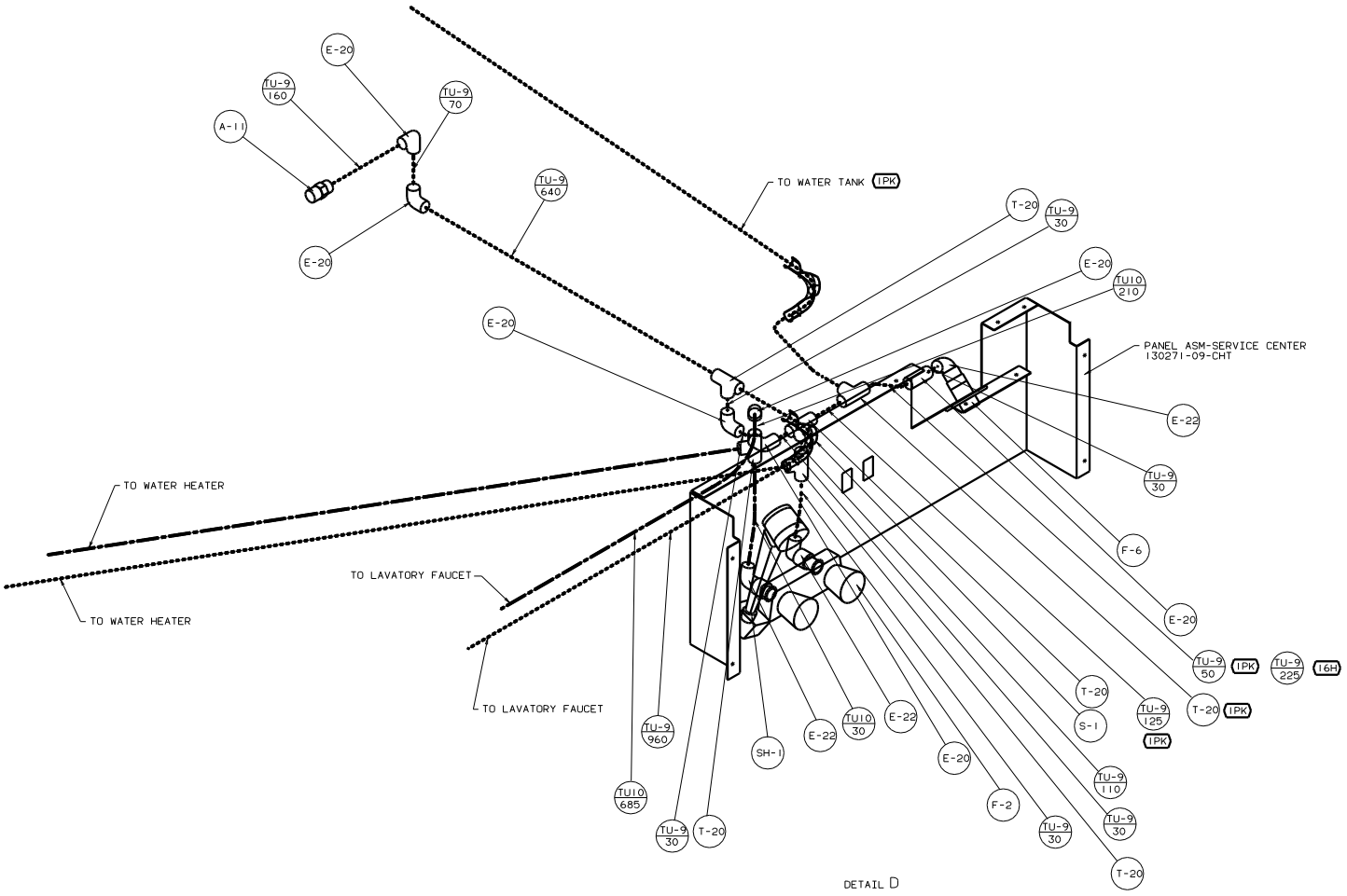

DETAIL D

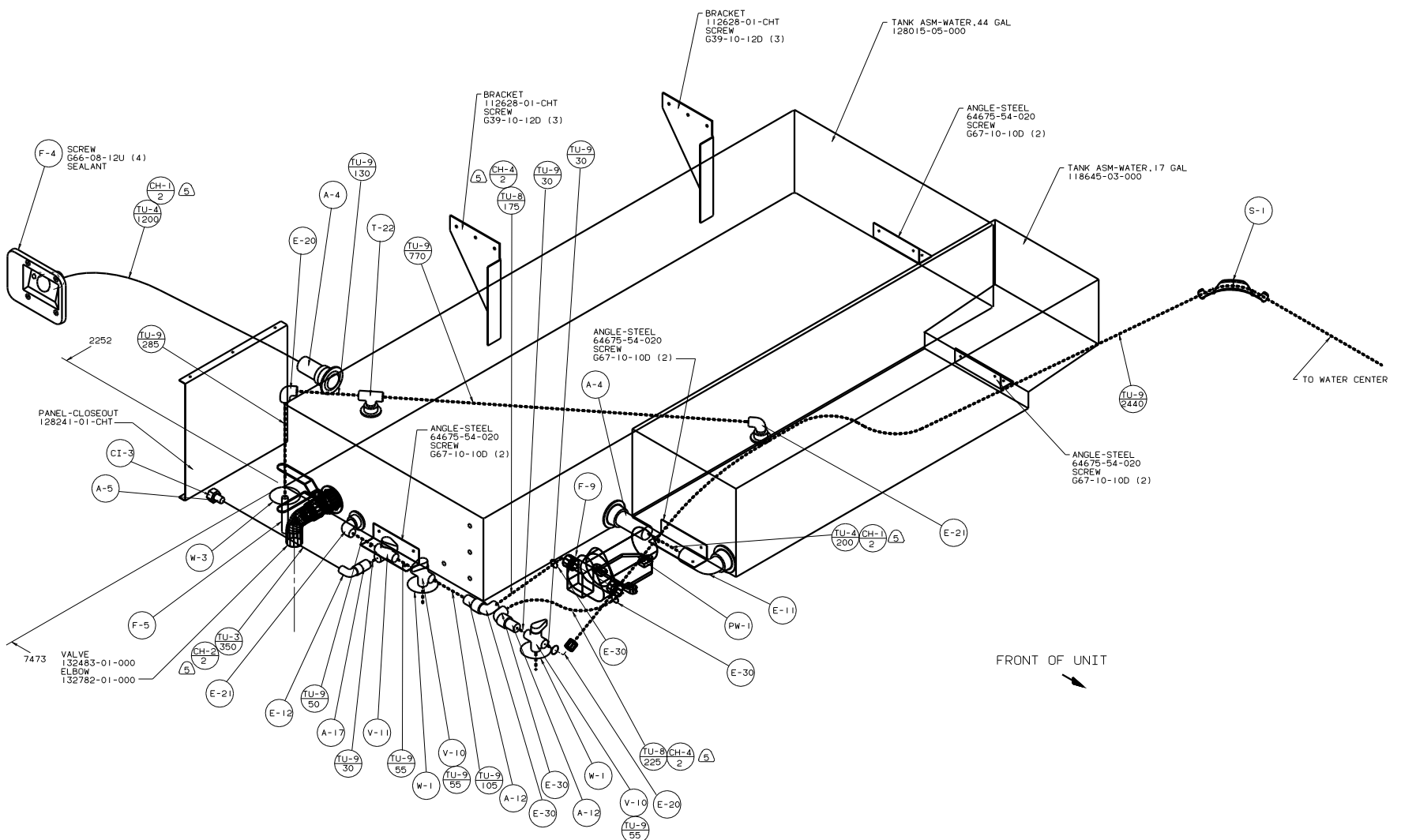

DETAIL E (IPK)

00 F35C

| TITLE WATER SYSTEM INSTL | | | |
|--------------------------|----|-------|--------|
| 30 | NO | SCALE | REV |
| 5 | OR | | 1 |
| 6 | OF | | 6 |
| | | DWG | NO |
| | | | 132931 |

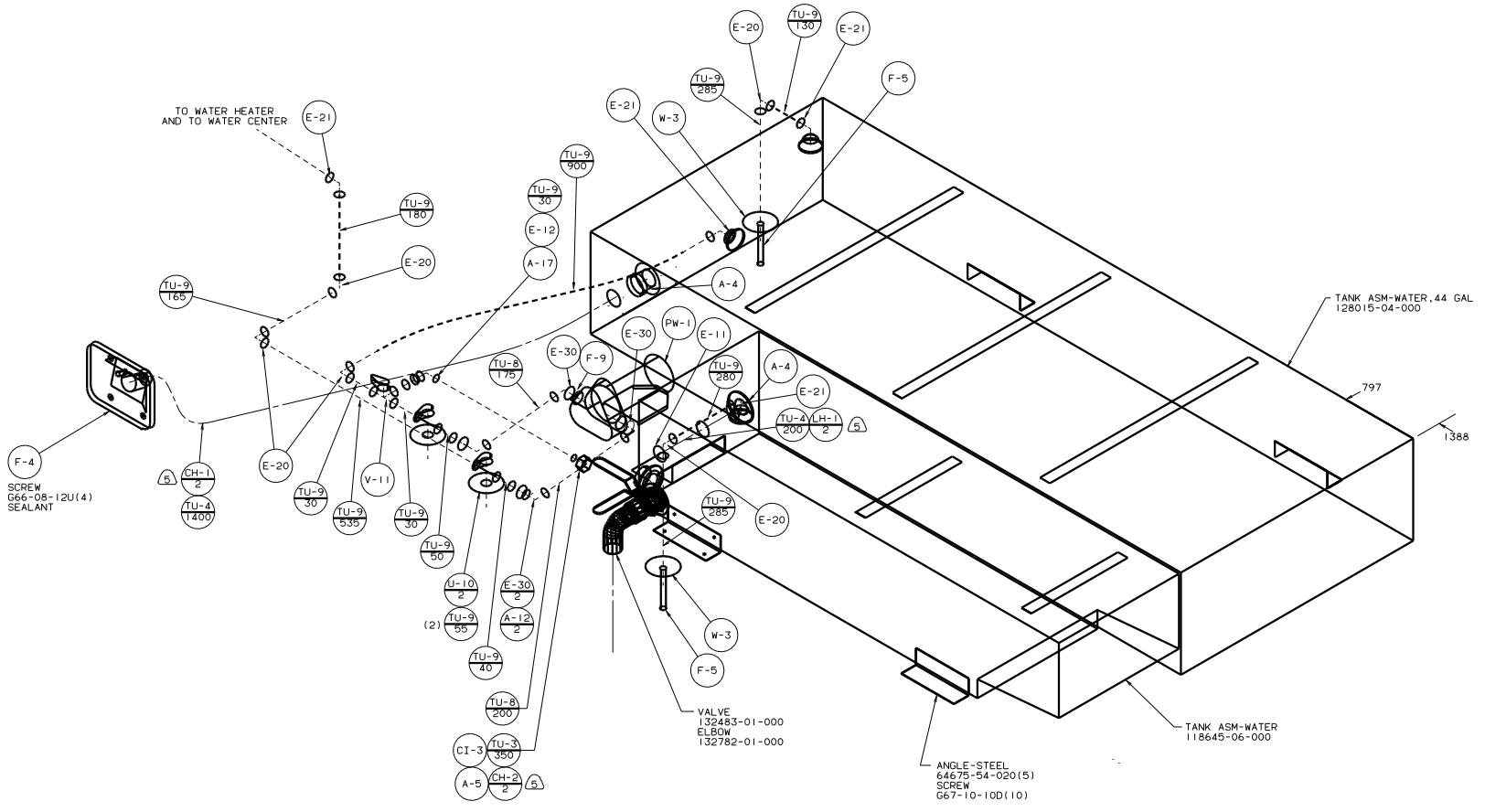

DETAIL G (16H)