

SINK-LAVATORY
105921-01-CHT
STRAINER ASM-PLASTIC
106116-01-CHT
SPACER-SINK
105218-01-CHT
SEAL
91255-02-000 (A/R)

7) SHOWER INSTL-ENCLOSURE
126586-03-000
STRAINER-TUB
066729-01-000
SEALER
69640-01-000
WASHER-RUBBER
127440-02-CHT
TAIL PIECE
11069-03-000
NUT
130403-01-000

SINK
104113-01-000(US/CAN)
RETAINER
105497-02-000 (2)
105497-01-000 (2)
SCREW
667-06-10U(22)
STRAINER W/BASKET
92303-01-000(2)
SEAL
91255-02-000 (A/R)

10) CLAMP
62401-05-000 (4)
BRACKET
98061-01-000 (8)
SCREW
667-10-12B (8)

TOILET-ADUA MAGIC IV.LOW
84738-01-CHT
(HAND FLUSH)
84738-02-CHT
(FOOT FLUSH)

TANK
122006-03-000
PLATFORM ASM
122992-05-000
122992-06-000

TANK
122007-03-000
PLATFORM ASM
122992-07-000

SCREW
87721-01-000 (4)

HOSE-ADAPTER
62416-01-000
HOSE-SEWER
10201-01-000
CLAMP
62401-05-000(2)

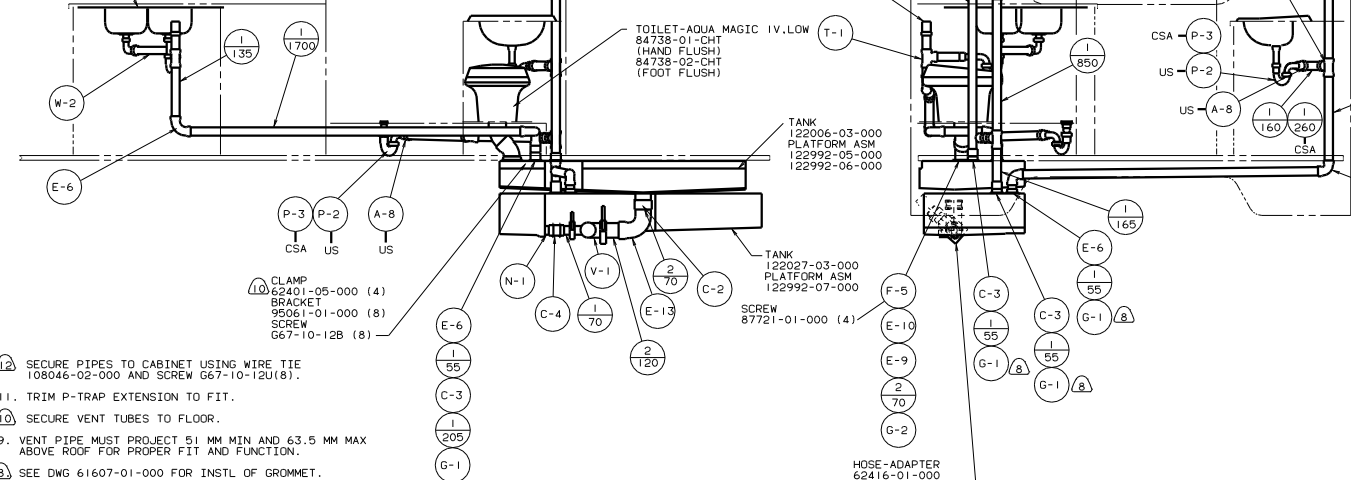

- 12) SECURE PIPES TO CABINET USING WIRE TIE 108046-02-000 AND SCREW 667-10-12U(8).
- 11. TRIM P-TRAP EXTENSION TO FIT.
- 10) SECURE VENT TUBES TO FLOOR.
- 9. VENT PIPE MUST PROJECT 51 MM MIN AND 63.5 MM MAX ABOVE ROOF FOR PROPER FIT AND FUNCTION.
- 8) SEE DWG 61607-01-000 FOR INSTL OF GROMMET.
- 7) SEAL ALL AROUND SHOWER WITH SILICONE 78474-01-CHT.
- 6. FOR CAN UNITS EACH HOLDING TANK SHALL HAVE A CSA APPROVAL STAMPED NEAR THE IAMPO APPROVAL.
- 5. EXPOSED PIPE ABOVE ROOF TO BE PAINTED 37163-01-000.
- 4. ALL EXTERIOR OPENINGS AROUND PIPE TO BE SEALED WITH 69637-01-000.
- 3. ALL PIPE AND FITTINGS TO BE ASSEMBLED WITH SOLVENT 4020-01-000.
- 2. SLOPE OF TRAP ARM MUST BE 6 PER 305.
- 1. SLOPE OF HORIZONTAL PIPING TO BE 6 PER 305 MIN.

| | |
|-------|---|
| (X-X) | FOR DRAINAGE CALLOUTS SEE DWG NO. 116229-01-000 |
|-------|---|

| | | |
|-----------------|------|-----------------------------|
| WINNEAGO | | 98 F29W0 |
| OF IT | DATE | UNSPECIFIED TOLERANCES ARE: |
| DATE | DATE | 1. HOLE DIA (X) |
| DATE | DATE | 2. ONE-PLATE (X.X) |
| DATE | DATE | 3. TWO-PLATE (X.XX) |
| DATE | DATE | 4. MILES |
| DATE | DATE | 5. HOLE DIA |
| DATE | DATE | 6. HOLE DIA |
| DATE | DATE | 7. HOLE DIA |
| DATE | DATE | 8. HOLE DIA |
| DATE | DATE | 9. HOLE DIA |
| DATE | DATE | 10. HOLE DIA |
| DATE | DATE | 11. HOLE DIA |
| DATE | DATE | 12. HOLE DIA |
| DATE | DATE | 13. HOLE DIA |
| DATE | DATE | 14. HOLE DIA |
| DATE | DATE | 15. HOLE DIA |
| DATE | DATE | 16. HOLE DIA |
| DATE | DATE | 17. HOLE DIA |
| DATE | DATE | 18. HOLE DIA |
| DATE | DATE | 19. HOLE DIA |
| DATE | DATE | 20. HOLE DIA |

LANOT F29W0 TITLE: DRAINAGE SYSTEM INSTL

DIA # SCALE: NONE TO THE SCALE SHOWN PER I.E. HD

ALL DIMENSIONS ARE IN MILLIMETERS SHEET 1 OF 1 126735

REF: 123129 G I

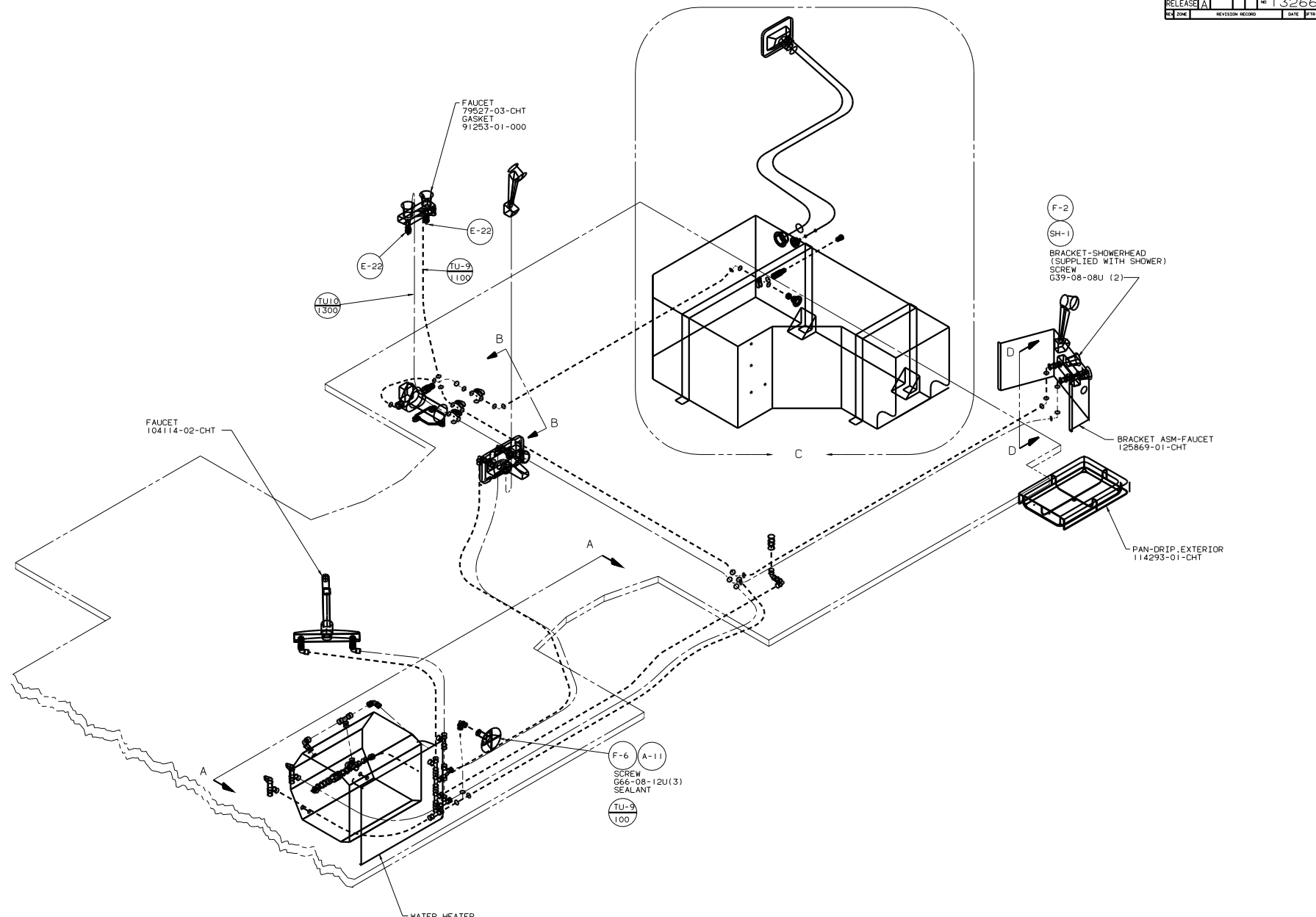

1. TUBING TO BE INSTALLED WITH SUFFICIENT SLOPE TO PROVIDE DRAINAGE TO NEAREST VALVE.
2. PLASTIC FITTINGS TO BE SEALED WITH SEALANT 84456-01-000.
3. ALL TUBING TO BE SECURED AT 1219 MAXIMUM SPACING WITH CLAMP 10495-01-000 AND SCREW G67-10-12B.
4. PRESSURE VALVE MUST BE BETWEEN THE WATER HEATER AND CHECK VALVE OR BYPASS KIT.

| LEGEND | |
|--------|-------|
| HOT | ----- |
| COLD | ----- |

FOR CALLOUTS SEE DWG NO. 116230-01-000

| WINNEBAGO | | | |
|--------------|-------------|--------------------------|--------------------|
| DATE | DATE | PRODUCED TOLERANCES ARE: | MATERIAL: |
| DWG | DATE | FRACTIONAL DIMENSIONS | + |
| F.E. | DATE | DECIMAL DIMENSIONS | + |
| DRAWN | DATE | ANGLES | + |
| CHECK | DATE | THIRD ANGLE | PROJECTION |
| LAYER # 2910 | NO. | TITLE: | WATER SYSTEM INSTL |
| SIZE # | SCALE: NONE | DRAWING NO. | 116230-01-000 |
| REV # | REV | SHEET | 1 OF 3 |
| NO. | NO. | 132666 | |
| REF: | 126736 F 1 | | |

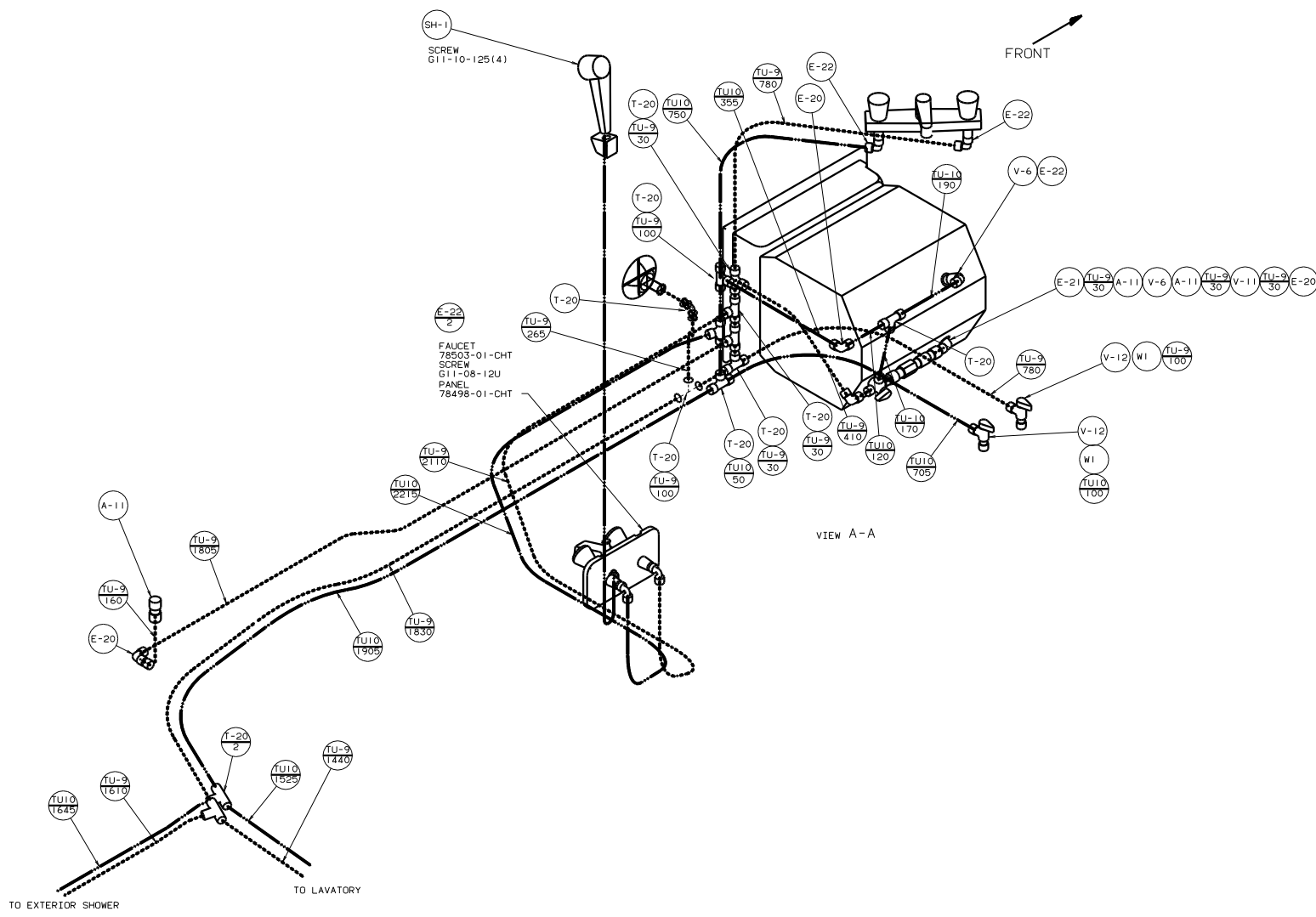

00 F29A

| | |
|---------------------------|---------------|
| TITLE: WATER SYSTEM INSTL | |
| NO. OF SHEETS: 3 | SHEET: 2 OF 3 |
| DATE: 1.6 | NO: 132666 |

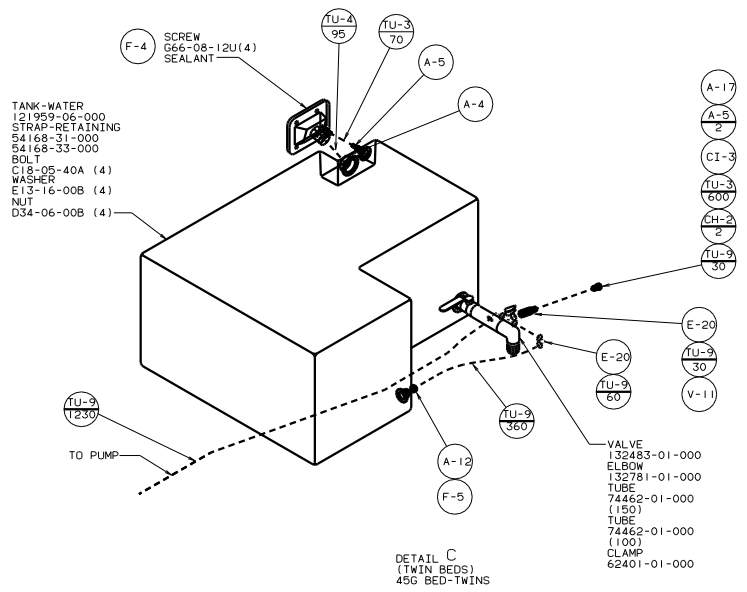

DETAIL C
(TWIN BEDS)
45G BED-TWINS

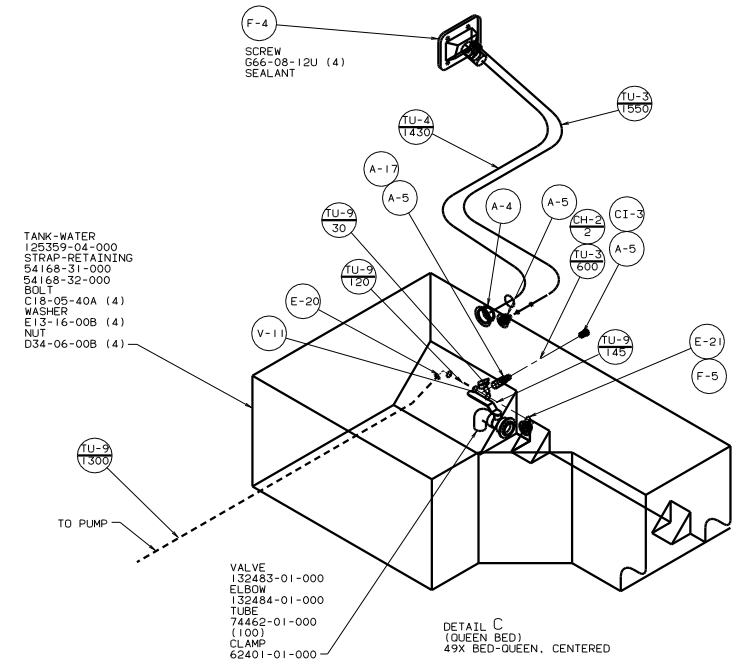

DETAIL C
(QUEEN BED)
49X BED-QUEEN, CENTERED

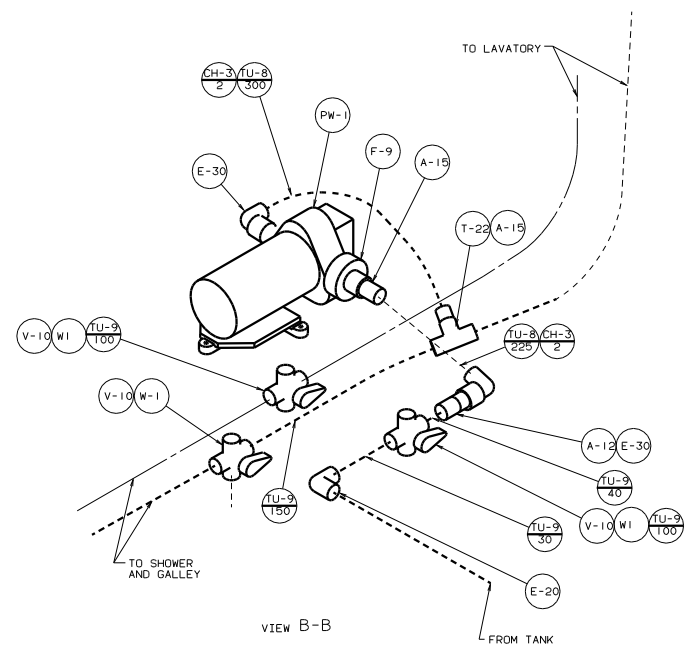

VIEW B-B

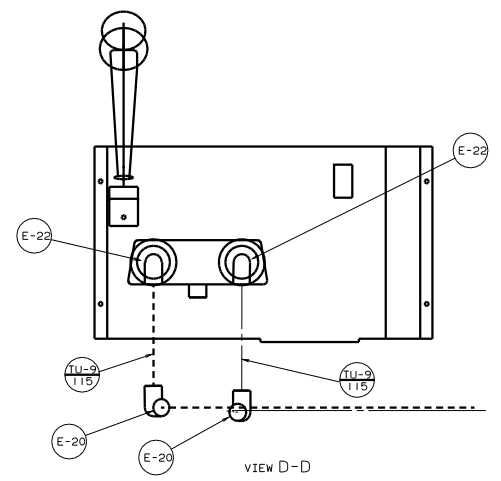

VIEW D-D