

VIEW B-B

VIEW C-C

VIEW A-A

FAUCET  
 79563-03-CHT  
 SCREW  
 G11-10-12S (4)  
 PANEL  
 78498-01-CHT  
 SCREW  
 G11-08-12U (4)  
 COVER  
 78500-01-CHT

(SH-1)  
 SCREW  
 G11-10-12S (4)  
 (E-22)  
 2

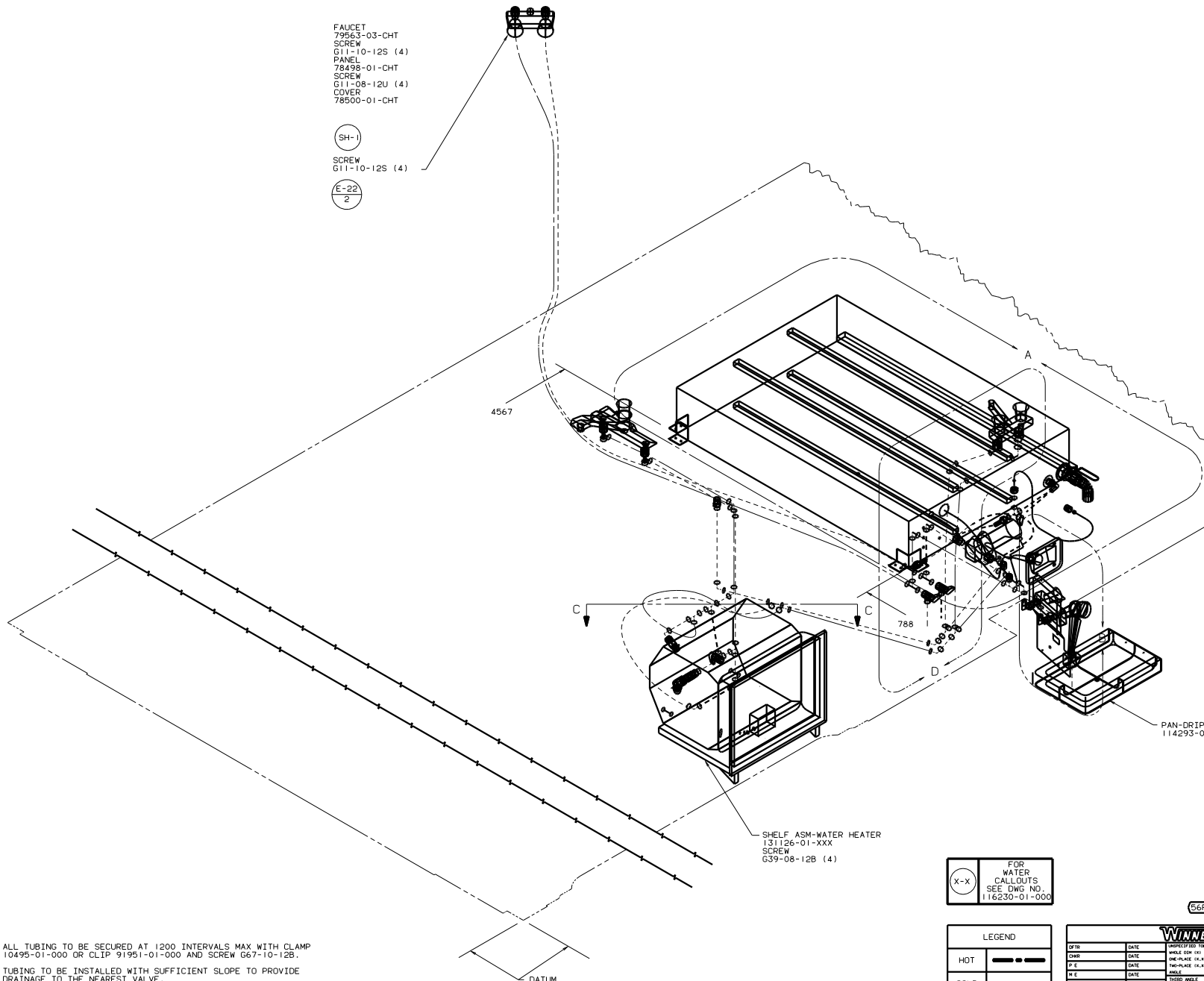

- NOTES:
1. PLASTIC FITTINGS TO BE SEALED WITH SEALANT 84456-01-000.
  2. TUBING TO BE INSTALLED WITH SUFFICIENT SLOPE TO PROVIDE DRAINAGE TO THE NEAREST VALVE.
  3. ALL TUBING TO BE SECURED AT 1200 INTERVALS MAX WITH CLAMP 10495-01-000 OR CLIP 91951-01-000 AND SCREW G67-10-12B.

(X-X) FOR WATER CALLOUTS SEE DWG NO. 116230-01-000

LEGEND

HOT	●●●●●
COLD	●●●●●

(56F) REAR AUTO HEATER

WINNEBAGO		00 430V
OF IN	DATE	UNSPECIFIED TOLERANCES ARE:
CHP	DATE	WELD DIM (IN)
TYPE	DATE	ONE-PLACE (IN.XI)
D/E	DATE	TWO-PLACE (IN.XX)
D/E	DATE	ANGLE
CDR	DATE	THIRD ANGLE PERSPECTIVE
LAUNCH NO.	430V9	TITLE: WATER SYSTEM INSTL
DWG #	SCALE: NONE	DO NOT SCALE DIMENSIONS
ALL DIMENSIONS ARE IN MILLIMETERS	SHEET 1 OF 3	FIG NO 133066



H  
G  
F  
E  
D  
C  
B  
A

WATER HEATER  
51391-01-CHT  
51391-03-000  
DOOR  
52009-06-000  
AL EXTR  
2726-01-210 (2)  
2726-01-212 (2)  
SCREW  
G59-10-169 (18)  
SEALANT

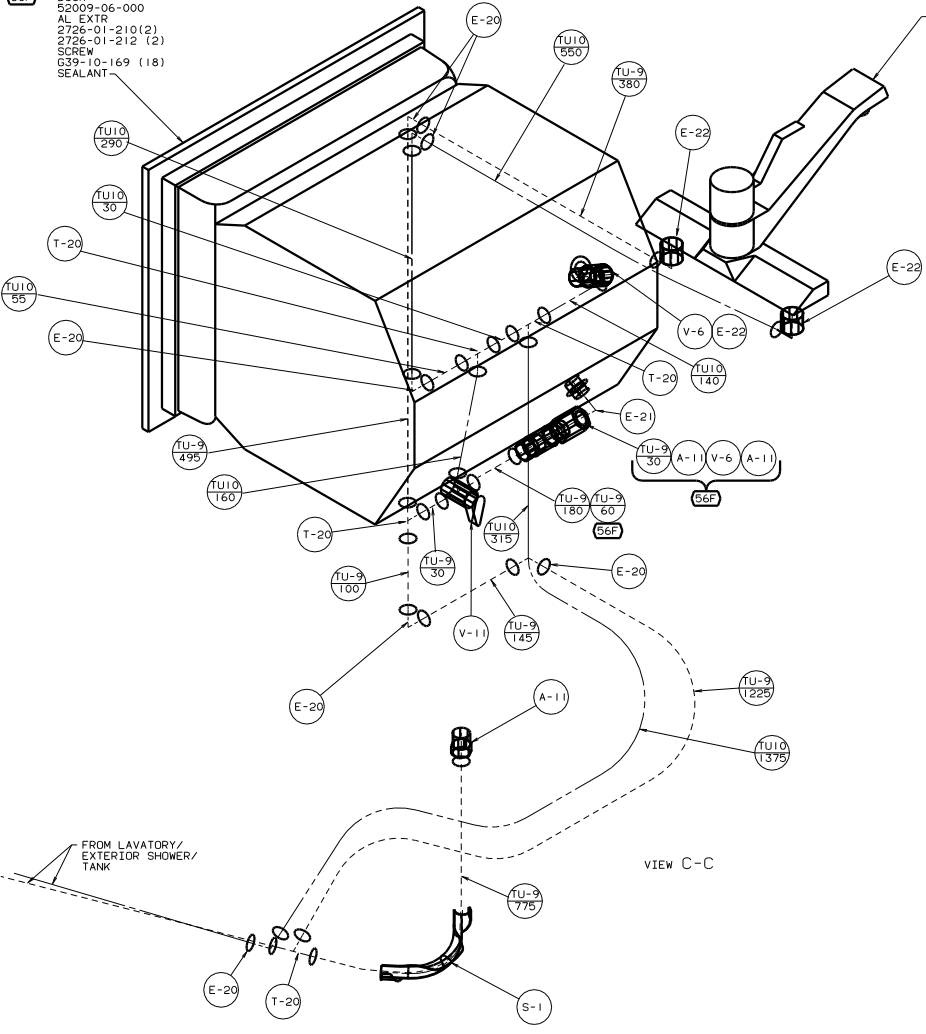

FAUCET  
104114-02-CHT  
GASKET

FAUCET  
79527-03-CHT  
GASKET  
91253-01-000

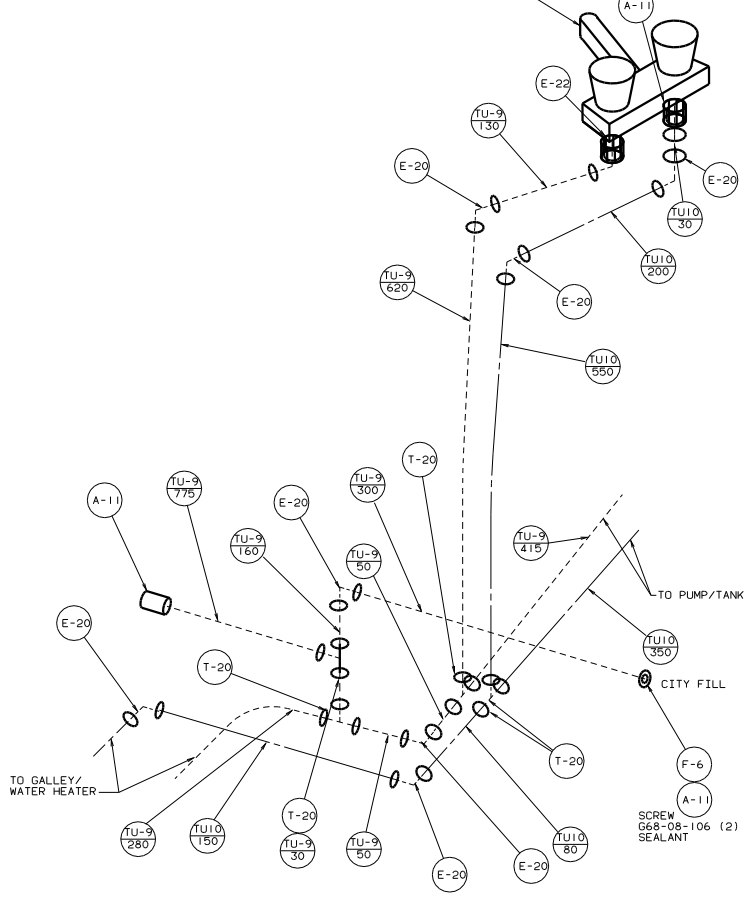

DETAIL D

56F REAR AUTO HEATER

OO 430V