

- 13. SECURE PIPES TO CABINET USING WIRE TIE 108046-02-000 AND SCREW G67-10-12U (8).
- (12) NOT USED ON CANADIAN UNITS.
- (1) TRIM P-TRAP EXTENSION TO FIT.
- (10) SECURE VENT TUBES TO FLOOR.
- (9) VENT PIPE MUST PROJECT 51 MM MIN AND 63.5 MM MAX ABOVE ROOF FOR PROPER FIT AND FUNCTION.
- (8) SEE DWG 61607-01-000 FOR INSTL OF GROMMET.
- (7) SEAL ALL AROUND SHOWER WITH SILICONE 78474-01-CHT.
- 6. FOR CANADA UNITS EACH HOLDING TANK SHALL HAVE A CSA APPROVAL STAMPED NEAR THE IAPMO APPROVAL.
- 5. EXPOSED PIPE ABOVE ROOF TO BE PAINTED 37163-01-000.
- 4. ALL EXTERIOR OPENINGS AROUND PIPE TO BE SEALED WITH 69637-01-000.
- 3. ALL PIPE AND FITTINGS TO BE ASSEMBLED WITH SOLVENT 4020-01-000.
- 2. SLOPE OF TRAP ARM MUST BE 6 PER 300.
- 1. SLOPE OF HORIZONTAL PIPING TO BE 6 PER 305 MIN.

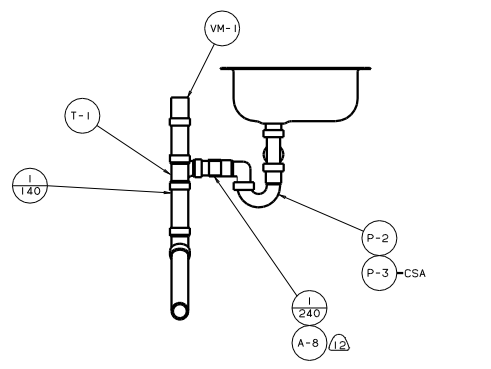

X-X FOR DRAINAGE CALLOUTS SEE DWG NO. 116229-01-000		WINNEBAGO 96 F28RC	
		DRAINAGE SYSTEM INSTL	
LAYER F28RC6	TITLE	SHEET NO. 119315	REF: 115815 B 1
DRAWN DATE P.E. DATE C.V.E. DATE I.D.W. DATE	CHECKED DATE P.E. DATE C.V.E. DATE I.D.W. DATE	INSPECTED (TOLERANCES ARE IN MILLIMETERS UNLESS OTHERWISE SPECIFIED) DATE P.E. DATE C.V.E. DATE I.D.W. DATE	ALL DIMENSIONS ARE IN MILLIMETERS UNLESS OTHERWISE SPECIFIED

- WATER HEATER
- 51391-01-000
- 111129-01-000 (5)
- DOOR
- 78506-01-CHT
- EXTR
- 2726-01-210 (2)
- 2726-01-212 (2)
- SCREW
- G67-10-209 (18)
- SEALANT

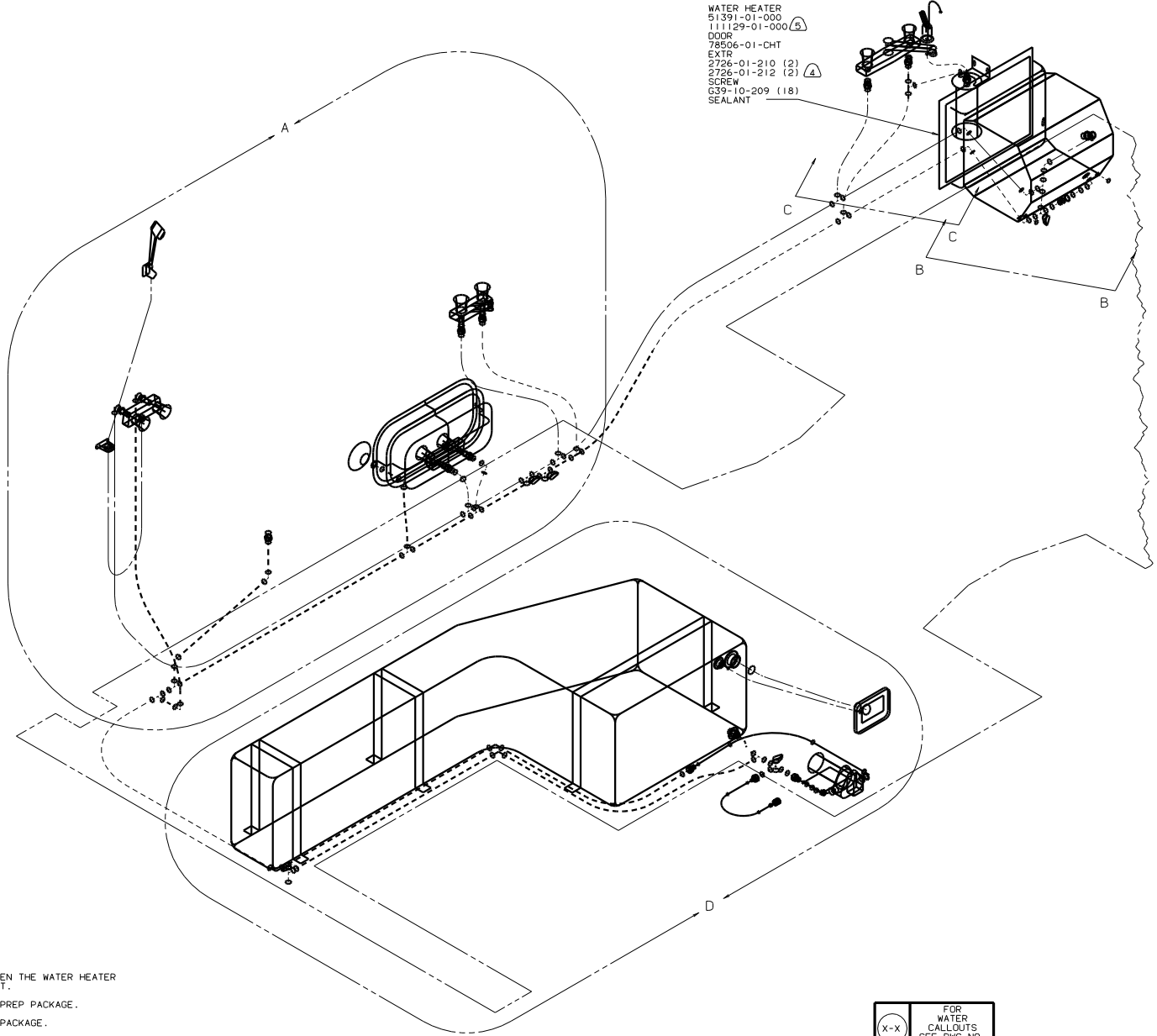

- ⚠️ PRESSURE VALVE MUST BE BETWEEN THE WATER HEATER AND CHECK VALVE OR BYPASS KIT.
 - ⚠️ NOT USED WITH W.I.E. EXPORT PREP PACKAGE.
 - ⚠️ USE WITH W.I.E. EXPORT PREP PACKAGE.
 - ⚠️ MOUNT SHIELD TO HEATER FLANGE ABOVE EXHAUST VENT.
3. ALL TUBING TO BE SECURED AT 1219 SPACING MAXIMUM WITH CLAMP 10495-01-000 AND SCREW G67-10-12B.
 2. PLASTIC FITTINGS TO BE SEALED WITH SEALANT 84456-01-000.
 1. TUBING TO BE INSTALLED WITH SUFFICIENT SLOPE TO PROVIDE DRAINAGE TO NEAREST VALVE.

(X-X) FOR WATER CALLOUTS SEE DWG NO. 116230-01-000

LEGEND	
HOT	—————
COLD	—————

		97 F28RC							
		<table border="1"> <thead> <tr> <th>DATE</th> <th>BY</th> <th>REVISION</th> <th>DESCRIPTION</th> </tr> </thead> <tbody> <tr> <td> </td> <td> </td> <td> </td> <td> </td> </tr> </tbody> </table>		DATE	BY	REVISION	DESCRIPTION		
DATE	BY	REVISION	DESCRIPTION						
LAYER F28RC TITLE: WATER SYSTEM INSTL SHEET 1 OF 4		REF: 119314K 1 124768							

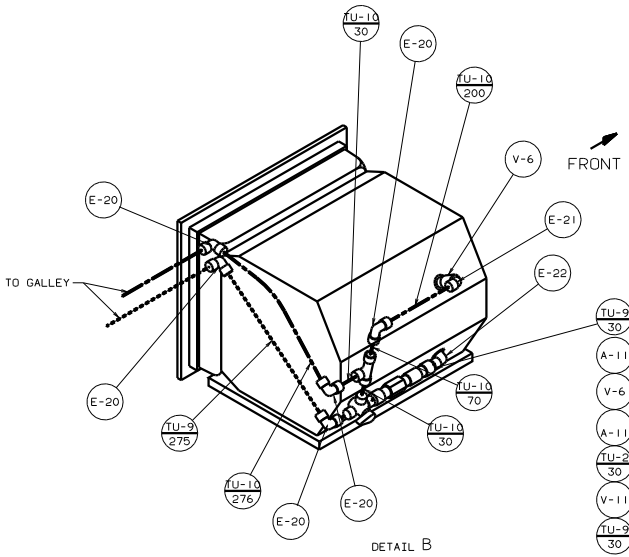
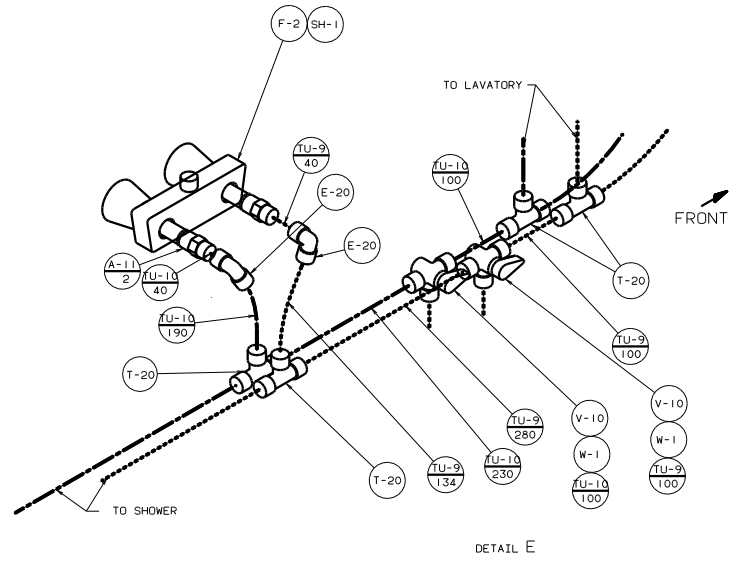
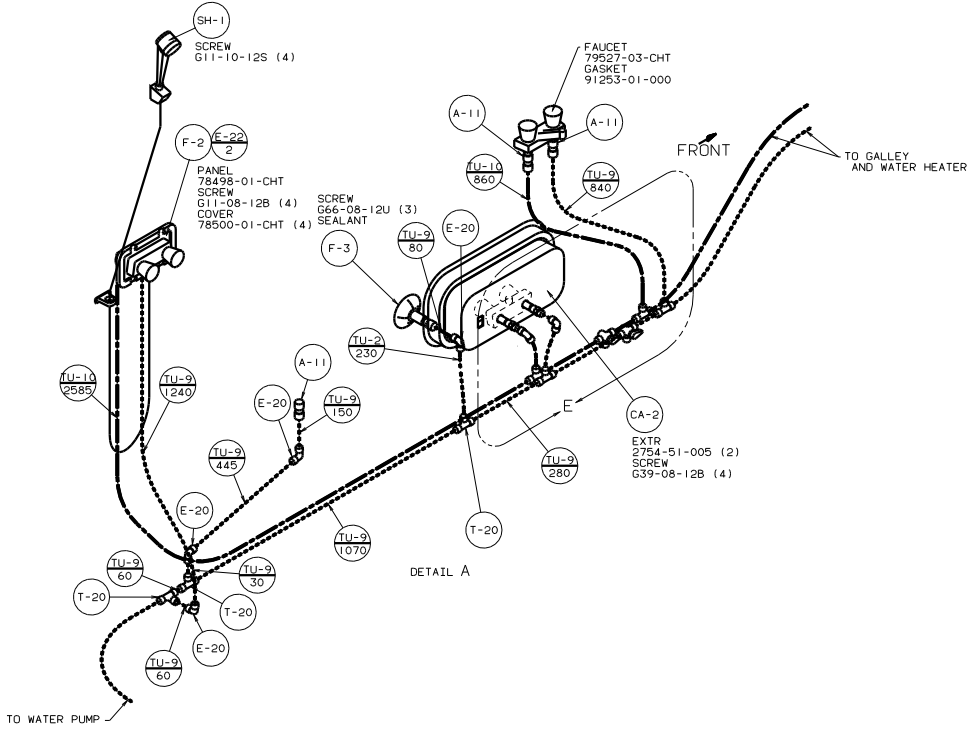

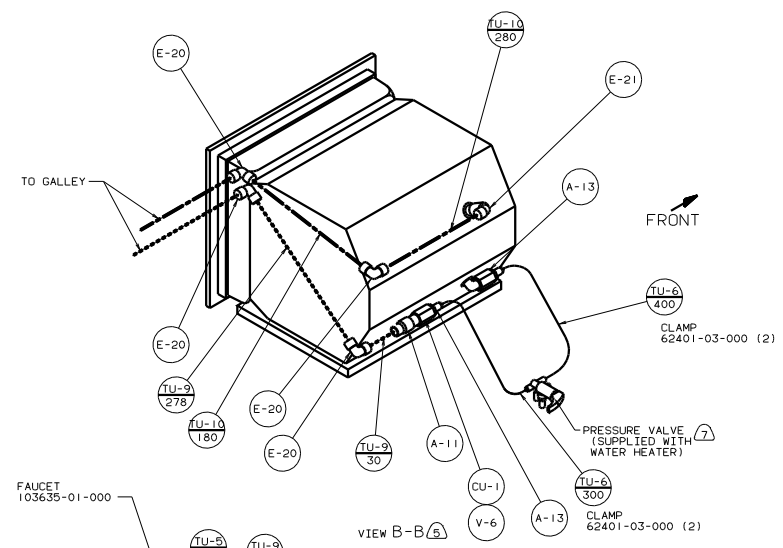

VIEW B-B (5)

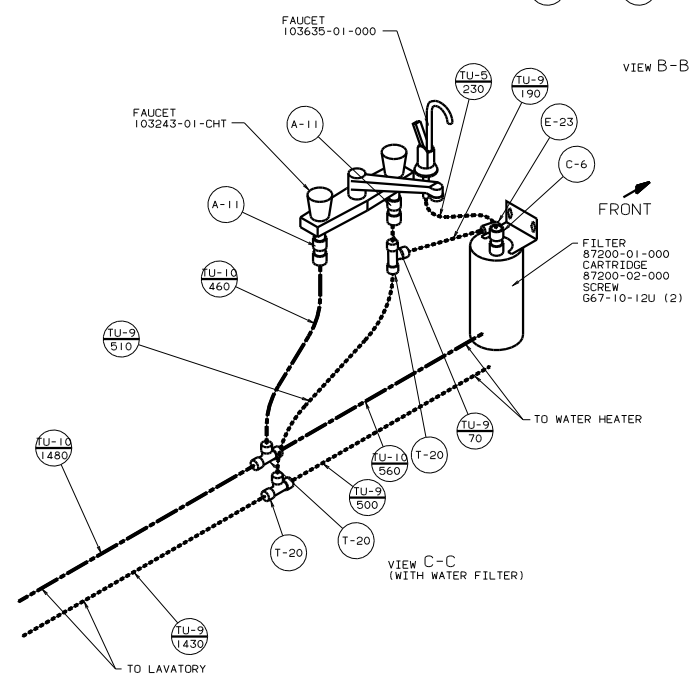

VIEW C-C (WITH WATER FILTER)

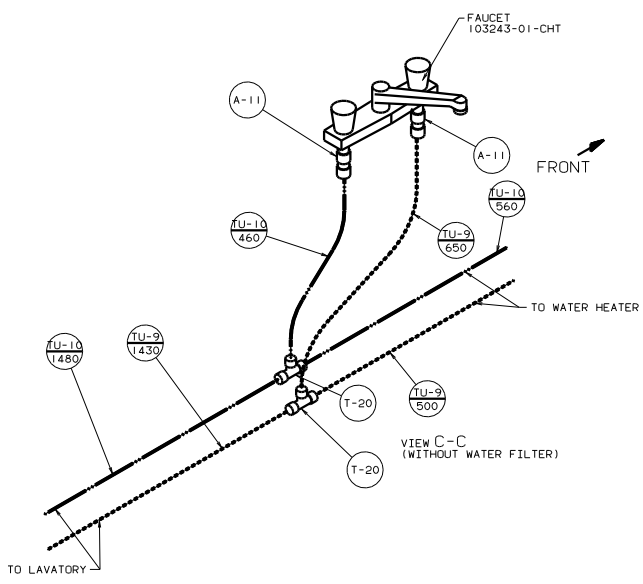

VIEW C-C (WITHOUT WATER FILTER)

TITLE: WATER SYSTEM INSTL	
NO. OF SHEETS: 4	SHEET: 3 OF 4
REV: 1	DATE: 124768

- TANK ASM-WATER, 50 GAL
- 118001-02-000
- STRAP-RETAINING
- 77220-09-000
- STRAP-RETAINING
- 77220-10-000(2)
- BOLT
- CI8-05-40A (6)
- WASHER
- E13-16-00B (6)
- NUJ
- D34-06-00B (6)

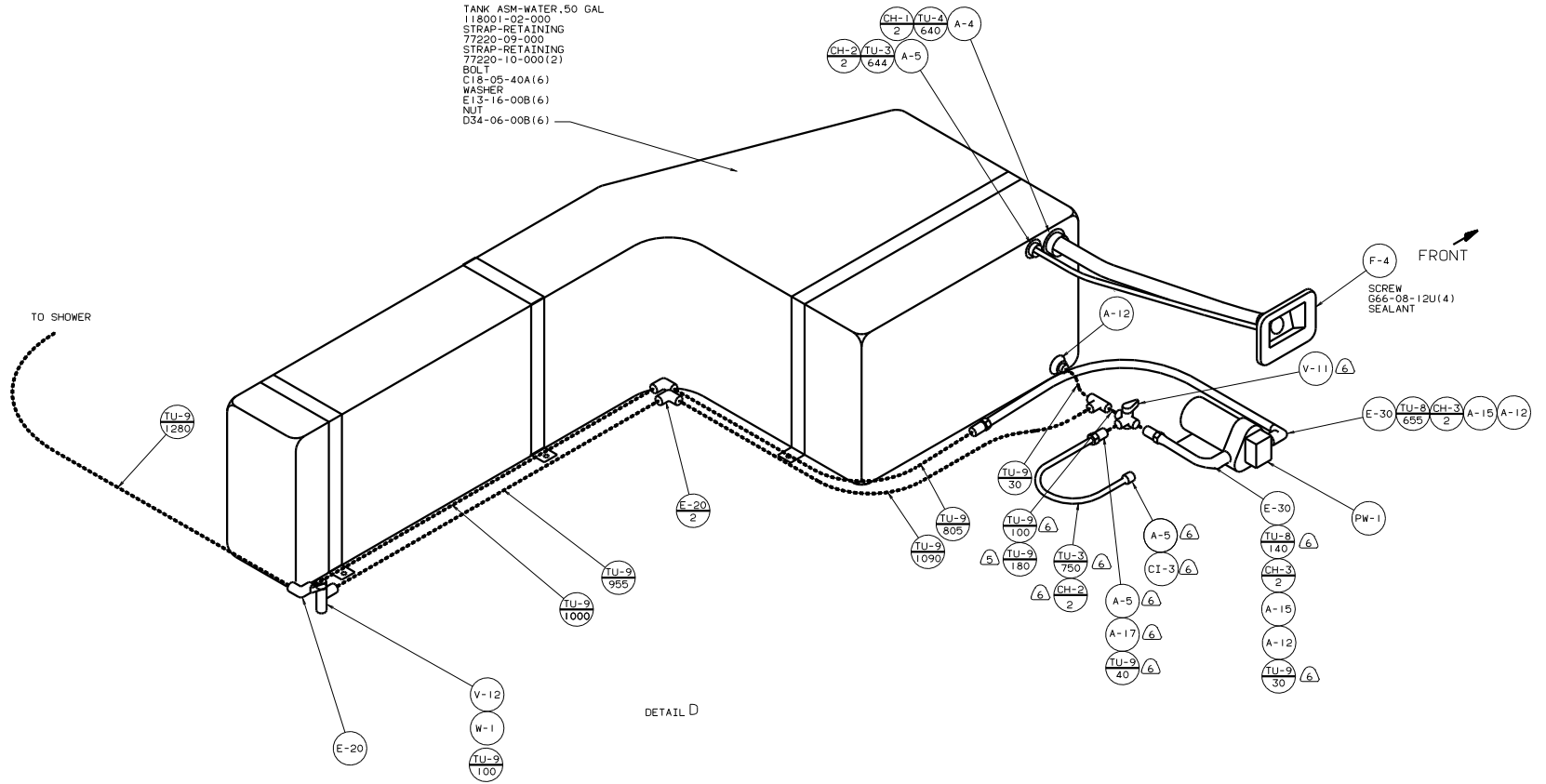

DETAIL D

TITLE		WATER SYSTEM INSTL	
NO	SCALE	REV	DATE
1		1	
SHEET 4 of 4		124768	