

DWG NO	---
131016-01	W.I
131016-02	---

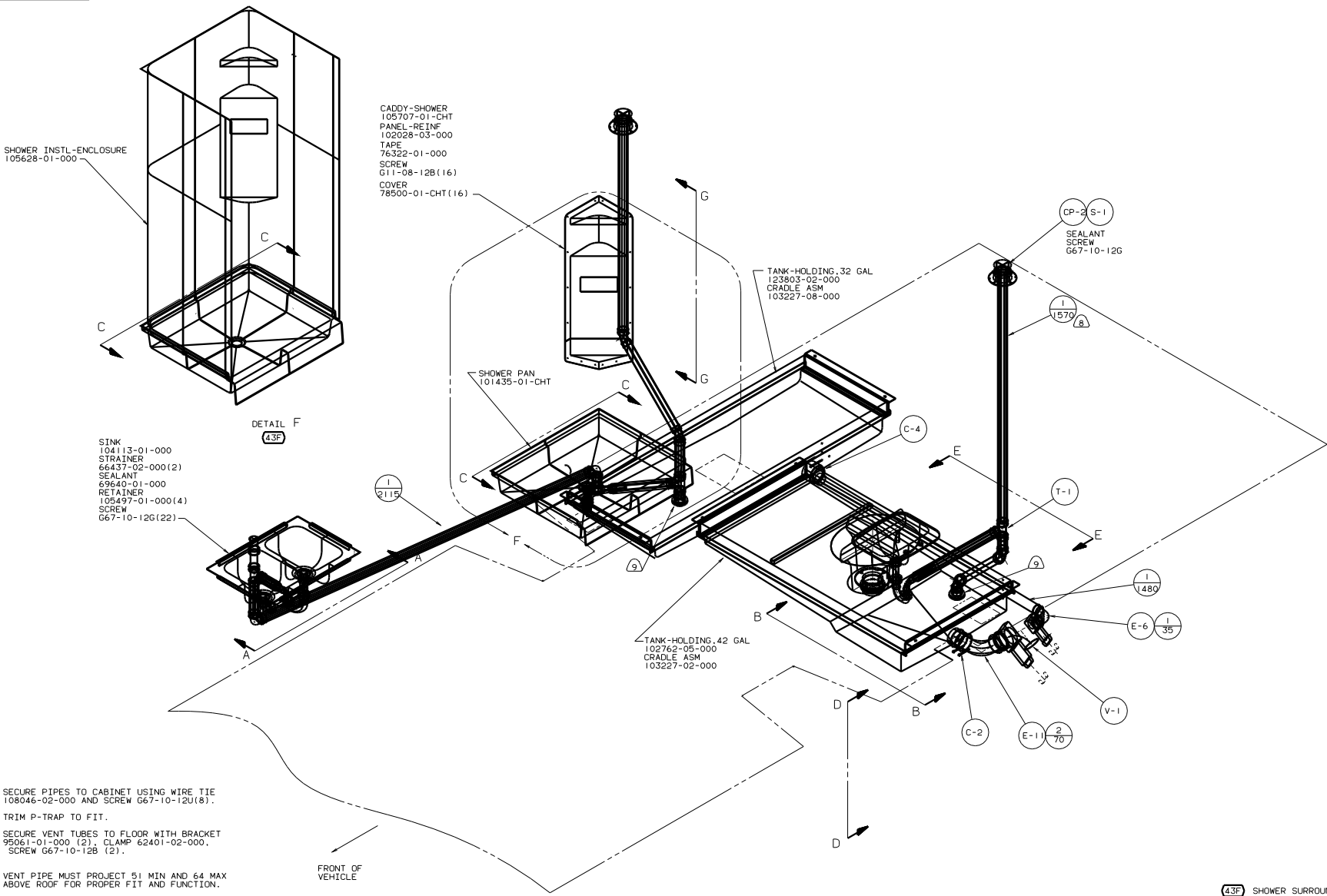

- 11 SECURE PIPES TO CABINET USING WIRE TIE 108046-02-000 AND SCREW 667-10-12U(8).
- 10 TRIM P-TRAP TO FIT.
- 9 SECURE VENT TUBES TO FLOOR WITH BRACKET 95061-01-000 (2), CLAMP 62401-02-000, SCREW 667-10-12B (2).

- 8 VENT PIPE MUST PROJECT 51 MIN AND 64 MAX ABOVE ROOF FOR PROPER FIT AND FUNCTION.
- 7. SEE DWG 61607-01-000 FOR INSTL OF GROMMETS.
- 6. SEAL ALL AROUND SHOWER WITH SILICONE.
- 5. FOR CAN UNITS EACH HOLDING TANK SHALL HAVE A CSA APPROVAL STAMPED NEAR THE IAMPO APPROVAL.
- 4. ALL EXTERIOR OPENINGS AROUND PIPE TO BE SEALED WITH 110744-01-000.
- 3. ALL PIPE AND FITTINGS TO BE ASSEMBLED WITH SOLVENT 4020-01-000.
- 2. SLOPE OF TRAP ARM MUST BE 6 PER 305 MINIMUM.
- 1. SLOPE OF HORIZONTAL PIPING TO BE 6 PER 305 MINIMUM.

43F SHOWER SURROUND-ABS

X-X FOR DRAINAGE CALL OUTS SEE DWG NO. 116229-01-000

WINNEBAGO 99 331G	
DATE	UNPROCESSED TOLERANCES ARE:
DATE	WHOLE SIZE (1:1)
DATE	1/2"=1" (1:2)
DATE	3/4"=1" (1:3/4)
DATE	1"=1" (1:1)
DATE	2"=1" (1:2)
DATE	3"=1" (1:3)
DATE	4"=1" (1:4)
DATE	5"=1" (1:5)
DATE	6"=1" (1:6)
DATE	7"=1" (1:7)
DATE	8"=1" (1:8)
DATE	9"=1" (1:9)
DATE	10"=1" (1:10)
DATE	11"=1" (1:11)
DATE	12"=1" (1:12)
DATE	13"=1" (1:13)
DATE	14"=1" (1:14)
DATE	15"=1" (1:15)
DATE	16"=1" (1:16)
DATE	17"=1" (1:17)
DATE	18"=1" (1:18)
DATE	19"=1" (1:19)
DATE	20"=1" (1:20)
DATE	21"=1" (1:21)
DATE	22"=1" (1:22)
DATE	23"=1" (1:23)
DATE	24"=1" (1:24)
DATE	25"=1" (1:25)
DATE	26"=1" (1:26)
DATE	27"=1" (1:27)
DATE	28"=1" (1:28)
DATE	29"=1" (1:29)
DATE	30"=1" (1:30)
DATE	31"=1" (1:31)
DATE	32"=1" (1:32)
DATE	33"=1" (1:33)
DATE	34"=1" (1:34)
DATE	35"=1" (1:35)
DATE	36"=1" (1:36)
DATE	37"=1" (1:37)
DATE	38"=1" (1:38)
DATE	39"=1" (1:39)
DATE	40"=1" (1:40)
DATE	41"=1" (1:41)
DATE	42"=1" (1:42)
DATE	43"=1" (1:43)
DATE	44"=1" (1:44)
DATE	45"=1" (1:45)
DATE	46"=1" (1:46)
DATE	47"=1" (1:47)
DATE	48"=1" (1:48)
DATE	49"=1" (1:49)
DATE	50"=1" (1:50)
DATE	51"=1" (1:51)
DATE	52"=1" (1:52)
DATE	53"=1" (1:53)
DATE	54"=1" (1:54)
DATE	55"=1" (1:55)
DATE	56"=1" (1:56)
DATE	57"=1" (1:57)
DATE	58"=1" (1:58)
DATE	59"=1" (1:59)
DATE	60"=1" (1:60)
DATE	61"=1" (1:61)
DATE	62"=1" (1:62)
DATE	63"=1" (1:63)
DATE	64"=1" (1:64)
DATE	65"=1" (1:65)
DATE	66"=1" (1:66)
DATE	67"=1" (1:67)
DATE	68"=1" (1:68)
DATE	69"=1" (1:69)
DATE	70"=1" (1:70)
DATE	71"=1" (1:71)
DATE	72"=1" (1:72)
DATE	73"=1" (1:73)
DATE	74"=1" (1:74)
DATE	75"=1" (1:75)
DATE	76"=1" (1:76)
DATE	77"=1" (1:77)
DATE	78"=1" (1:78)
DATE	79"=1" (1:79)
DATE	80"=1" (1:80)
DATE	81"=1" (1:81)
DATE	82"=1" (1:82)
DATE	83"=1" (1:83)
DATE	84"=1" (1:84)
DATE	85"=1" (1:85)
DATE	86"=1" (1:86)
DATE	87"=1" (1:87)
DATE	88"=1" (1:88)
DATE	89"=1" (1:89)
DATE	90"=1" (1:90)
DATE	91"=1" (1:91)
DATE	92"=1" (1:92)
DATE	93"=1" (1:93)
DATE	94"=1" (1:94)
DATE	95"=1" (1:95)
DATE	96"=1" (1:96)
DATE	97"=1" (1:97)
DATE	98"=1" (1:98)
DATE	99"=1" (1:99)
DATE	100"=1" (1:100)

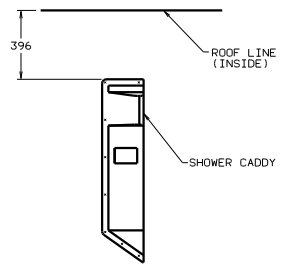

VIEW G-G

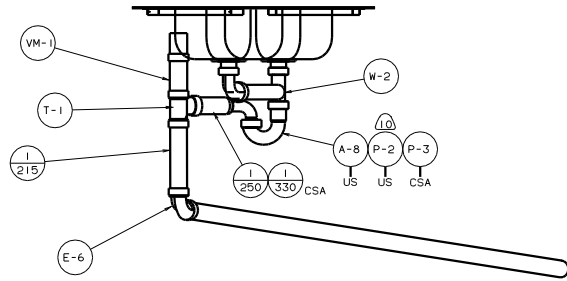

VIEW A-A

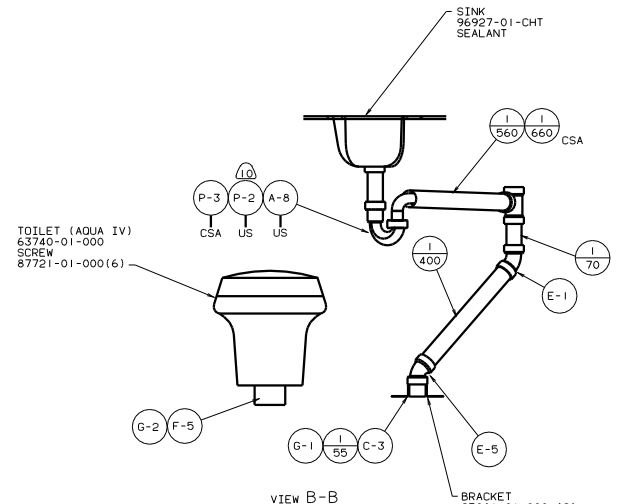

VIEW B-B

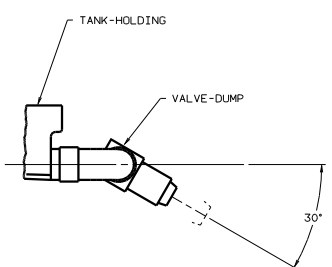

VIEW D-D

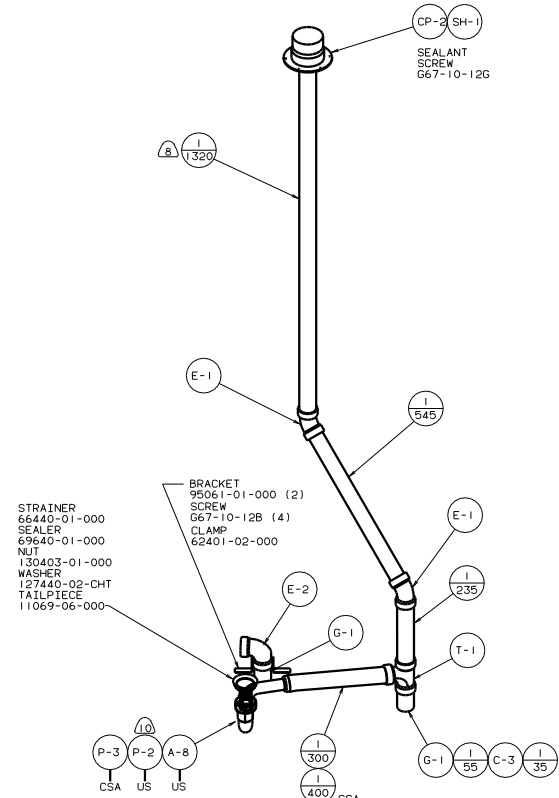

VIEW C-C

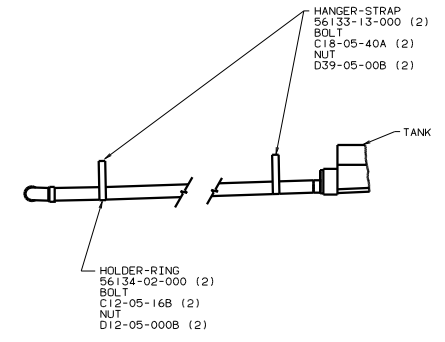

VIEW E-E

DWG NO	---
131015-01	W.I
131015-02	-----

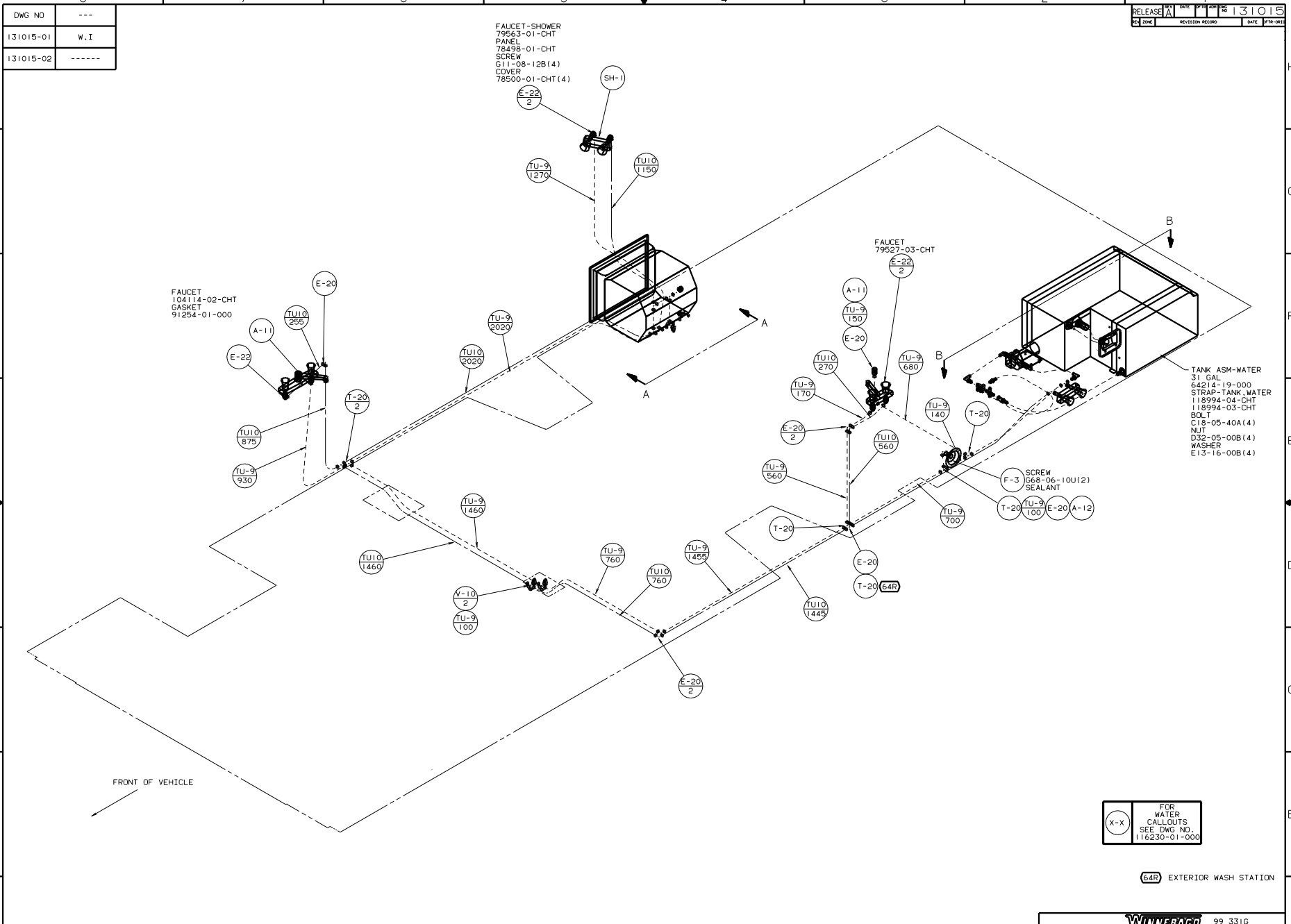

3. ALL TUBING TO BE SECURED AT 1200 INTERVALS MAX WITH CLAMP 10495-01-000 OR CLIP 91951-01-000 AND SCREW G67-10-12B.
2. TUBING TO BE INSTALLED WITH SUFFICIENT SLOPE TO PROVIDE DRAINAGE TO NEAREST VALVE.
1. PLASTIC FITTINGS TO BE SEALED WITH SEALANT 84456-01-000.

X-X FOR WATER CALLOUTS SEE DWG NO. 116230-01-000

64R EXTERIOR WASH STATION

OP/IN	DATE	UNDESIGNED TOLERANCES ARE:	MATERIAL
CHKD	DATE	WHOLE OR .01	F
D/E	DATE	ONE-PLACE (X.X1)	
D/E	DATE	TWO-PLACE (X.XX)	
D/E	DATE	THREE-PLACE (X.XXX)	
COMP	DATE	INDIC. WHOLE	PRODUCTION

LAYOUT NO.	---	TITLE	WATER SYSTEM INSTL
REV #	SCALE	NOTE	DO NOT SCALE DRAWING
ALL DIMENSIONS ARE IN MILLIMETERS	SHEET	1	OF 2
DATE	124644	REV	1.6
DWG NO.	131015		

