

SINK-SST.DOUBLE  
 104113-01-000  
 STRAINER W/BASKET-SINK  
 92303-01-000(2)  
 ANGLE-SINK,RETAINER  
 105497-01-000(4)  
 SCREW  
 G67-06-10U(22)  
 SEALER  
 91255-02-000 (A/R)

EXTR-TUBE  
 69959-51-003(2) (550) (15)  
 64241-51-005 (2) (16)

SHOWER INSTL-ENCLOSURE (11) (17)  
 105628-01-000  
 SHOWER PAN  
 101435-01-CHT (REF ONLY)  
 STRAINER-TUB,SHOWER DRAIN  
 66729-01-000  
 WASHER-RUBBER  
 127440-02-CHT  
 SEALER  
 60640-01-000  
 PLATFORM ASM-SHOWER  
 107026-01-XXX  
 NUT  
 130403-01-000  
 TAILPIECE  
 11069-02-000

SINK  
 96927-01-CHT  
 SEAL  
 91255-02-000 A/R

EXTR-TUBE  
 64241-51-004 (2) (440) (15) (16)

SEALANT  
 SCREW  
 G67-10-12G (12)  
 CP-2 S-1

SEALANT  
 SCREW  
 G67-10-12G (12)  
 CP-2 S-1

I 2150 (2)

I 1630 (9)

I 80  
 I 90  
 I 190  
 CSA

I 320

I 35  
 I 75  
 I 55

BRACKET  
 95061-01-000 (6)  
 SCREW  
 G67-10-12B (6)  
 CLAMP  
 62401-02-000 (3)

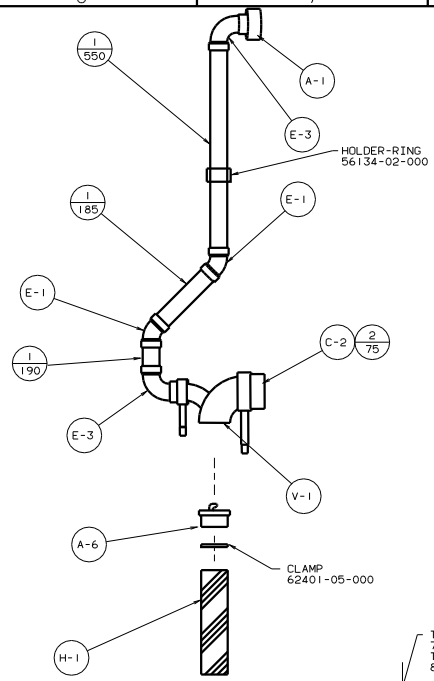

VIEW B-B

TOILET  
 79565-01-CHT(AQUA MAGIC)  
 TOILET  
 84738-01-CHT(AQUA IV)

F-3 (2) (245)  
 SCREW  
 87721-01-000(6)

T-1 (1) (60)  
 C-3 (1) (55)

TANK ASM-HOLDING,35 GAL  
 74861-09-000  
 CRADLE ASM  
 56076-22-000  
 BOLT  
 65115-04-000(4)  
 NUT  
 D39-05-00B(4)

TANK ASM-HOLDING,30 GAL  
 74870-10-000  
 CRADLE ASM  
 74877-01-000  
 BOLT  
 65115-04-000(5)  
 NUT  
 D39-05-00B(5)

VIEW A-A

- (13) CUT OFF NIPPLE ON TANK TO 35 MM.
- (12) NOT USED ON CANADIAN UNITS.
- (11) 06U EXPORT UPGRADE PACKAGE.
- 10. SECURE VENT TUBES TO FLOOR.
- (9) VENT PIPE MUST PROJECT 51 MM MIN AND 63.5 MM MAX ABOVE ROOF FOR PROPER FIT AND FUNCTION.
- 8. SEE DWG 61607-01-000 FOR INSTL OF GROMMETS.
- 7. SEAL ALL AROUND SHOWER WITH SILICONE.
- 6. FOR CAN UNITS EACH HOLDING TANK SHALL HAVE A CSA APPROVAL STAMPED NEAR THE IAMPO APPROVAL.
- 5. EXPOSED PIPE ABOVE ROOF TO BE PAINTED 37163-01-000.
- 4. ALL EXTERIOR OPENINGS AROUND PIPE TO BE SEALED WITH 110744-01-000.
- 3. ALL PIPE AND FITTINGS TO BE ASSEMBLED WITH SOLVENT 4020-01-000.
- 2. SLOPE OF TRAP ARM MUST BE 6 PER 305.
- 1. SLOPE OF HORIZONTAL PIPING TO BE 6 PER 305 MIN.

- (9) SECURE PIPES TO CABINET USING WIRE TIE 108046-02-000 AND SCREW G67-10-12U(8).
- (8) 43G INTERIOR UPGRADE PACKAGE.
- (7) FORD.
- (4) CHEVY.

X-X FOR DRAINAGE CALLOUTS SEE DWG NO. 116229-01-000

LAYOUT NO. 324RC7		TITLE: DRAINAGE SYSTEM INSTL	
DATE	UNDESIGNED TOLERANCES ARE:	MATERIAL:	
DATE	WHOLE DIM (1:1)	F	
DATE	ONE-PLACE (1:2)	F	
DATE	TWO-PLACE (1:4)	F	
DATE	THREE-PLACE (1:8)	F	
DATE	FOUR-PLACE (1:16)	F	
DATE	FIVE-PLACE (1:32)	F	
DATE	SIX-PLACE (1:64)	F	
DATE	SEVEN-PLACE (1:128)	F	
DATE	EIGHT-PLACE (1:256)	F	
DATE	NINE-PLACE (1:512)	F	
DATE	TEN-PLACE (1:1024)	F	
DATE	ELEVEN-PLACE (1:2048)	F	
DATE	TWELVE-PLACE (1:4096)	F	
DATE	THIRTEEN-PLACE (1:8192)	F	
DATE	FOURTEEN-PLACE (1:16384)	F	
DATE	FIFTEEN-PLACE (1:32768)	F	
DATE	SIXTEEN-PLACE (1:65536)	F	
DATE	SEVENTEEN-PLACE (1:131072)	F	
DATE	EIGHTEEN-PLACE (1:262144)	F	
DATE	NINETEEN-PLACE (1:524288)	F	
DATE	TWENTY-PLACE (1:1048576)	F	
DATE	TWENTY-ONE-PLACE (1:2097152)	F	
DATE	TWENTY-TWO-PLACE (1:4194304)	F	
DATE	TWENTY-THREE-PLACE (1:8388608)	F	
DATE	TWENTY-FOUR-PLACE (1:16777216)	F	
DATE	TWENTY-FIVE-PLACE (1:33554432)	F	
DATE	TWENTY-SIX-PLACE (1:67108864)	F	
DATE	TWENTY-SEVEN-PLACE (1:134217728)	F	
DATE	TWENTY-EIGHT-PLACE (1:268435456)	F	
DATE	TWENTY-NINE-PLACE (1:536870912)	F	
DATE	THIRTY-PLACE (1:1073741824)	F	
DATE	THIRTY-ONE-PLACE (1:2147483648)	F	
DATE	THIRTY-TWO-PLACE (1:4294967296)	F	
DATE	THIRTY-THREE-PLACE (1:8589934592)	F	
DATE	THIRTY-FOUR-PLACE (1:17179869184)	F	
DATE	THIRTY-FIVE-PLACE (1:34359738368)	F	
DATE	THIRTY-SIX-PLACE (1:68719476736)	F	
DATE	THIRTY-SEVEN-PLACE (1:137438953472)	F	
DATE	THIRTY-EIGHT-PLACE (1:274877906944)	F	
DATE	THIRTY-NINE-PLACE (1:549755813888)	F	
DATE	FOURTY-PLACE (1:1099511627776)	F	
DATE	FOURTY-ONE-PLACE (1:2199023255552)	F	
DATE	FOURTY-TWO-PLACE (1:4398046511104)	F	
DATE	FOURTY-THREE-PLACE (1:8796093022208)	F	
DATE	FOURTY-FOUR-PLACE (1:17592186444416)	F	
DATE	FOURTY-FIVE-PLACE (1:35184372888832)	F	
DATE	FOURTY-SIX-PLACE (1:70368745777664)	F	
DATE	FOURTY-SEVEN-PLACE (1:14073749155328)	F	
DATE	FOURTY-EIGHT-PLACE (1:28147498310656)	F	
DATE	FOURTY-NINE-PLACE (1:56294996621312)	F	
DATE	FIFTY-PLACE (1:112589993226624)	F	
DATE	FIFTY-ONE-PLACE (1:225179986453248)	F	
DATE	FIFTY-TWO-PLACE (1:450359972906496)	F	
DATE	FIFTY-THREE-PLACE (1:900719945812992)	F	
DATE	FIFTY-FOUR-PLACE (1:1801439891625984)	F	
DATE	FIFTY-FIVE-PLACE (1:3602879783251968)	F	
DATE	FIFTY-SIX-PLACE (1:7205759566503936)	F	
DATE	FIFTY-SEVEN-PLACE (1:14411519131007872)	F	
DATE	FIFTY-EIGHT-PLACE (1:28823038262015744)	F	
DATE	FIFTY-NINE-PLACE (1:57646076524031488)	F	
DATE	SIXTY-PLACE (1:115292153048062976)	F	
DATE	SIXTY-ONE-PLACE (1:230584306096125952)	F	
DATE	SIXTY-TWO-PLACE (1:461168612192251904)	F	
DATE	SIXTY-THREE-PLACE (1:922337224384503808)	F	
DATE	SIXTY-FOUR-PLACE (1:1844674488769007168)	F	
DATE	SIXTY-FIVE-PLACE (1:3689348977538014336)	F	
DATE	SIXTY-SIX-PLACE (1:7378697955076028672)	F	
DATE	SIXTY-SEVEN-PLACE (1:14757395110152057344)	F	
DATE	SIXTY-EIGHT-PLACE (1:29514790220304114688)	F	
DATE	SIXTY-NINE-PLACE (1:59029580440608229376)	F	
DATE	SEVENTY-PLACE (1:118059160881216458752)	F	
DATE	SEVENTY-ONE-PLACE (1:236118321762432917504)	F	
DATE	SEVENTY-TWO-PLACE (1:472236643524865835008)	F	
DATE	SEVENTY-THREE-PLACE (1:944473287049731670016)	F	
DATE	SEVENTY-FOUR-PLACE (1:1888946574099463340032)	F	
DATE	SEVENTY-FIVE-PLACE (1:3777893148198926680064)	F	
DATE	SEVENTY-SIX-PLACE (1:7555786296397853360128)	F	
DATE	SEVENTY-SEVEN-PLACE (1:15111572592795706720256)	F	
DATE	SEVENTY-EIGHT-PLACE (1:30223145185591413440512)	F	
DATE	SEVENTY-NINE-PLACE (1:60446290371182826881024)	F	
DATE	EIGHTY-PLACE (1:120892580742365653762048)	F	
DATE	EIGHTY-ONE-PLACE (1:241785161484731307524096)	F	
DATE	EIGHTY-TWO-PLACE (1:483570322969462615048192)	F	
DATE	EIGHTY-THREE-PLACE (1:967140645938925230096384)	F	
DATE	EIGHTY-FOUR-PLACE (1:1934281291877850460192768)	F	
DATE	EIGHTY-FIVE-PLACE (1:3868562583755700920385536)	F	
DATE	EIGHTY-SIX-PLACE (1:7737125167511401840771072)	F	
DATE	EIGHTY-SEVEN-PLACE (1:154742503500228036815442144)	F	
DATE	EIGHTY-EIGHT-PLACE (1:309485007000456073630884288)	F	
DATE	EIGHTY-NINE-PLACE (1:618970014000912147261768576)	F	
DATE	NINETY-PLACE (1:1237940028001824294433537152)	F	
DATE	NINETY-ONE-PLACE (1:2475880056003648588867074304)	F	
DATE	NINETY-TWO-PLACE (1:4951760112007297177734148608)	F	
DATE	NINETY-THREE-PLACE (1:9903520224014594355468297216)	F	
DATE	NINETY-FOUR-PLACE (1:19807040480291887109371944432)	F	
DATE	NINETY-FIVE-PLACE (1:39614080960583774218753888864)	F	
DATE	NINETY-SIX-PLACE (1:79228161921167548437507777728)	F	
DATE	NINETY-SEVEN-PLACE (1:158456323842355088875015555456)	F	
DATE	NINETY-EIGHT-PLACE (1:316912647684710177750031111112)	F	
DATE	NINETY-NINE-PLACE (1:633825295369420355500062222224)	F	
DATE	HUNDRED-PLACE (1:1267650590738840711000124444448)	F	



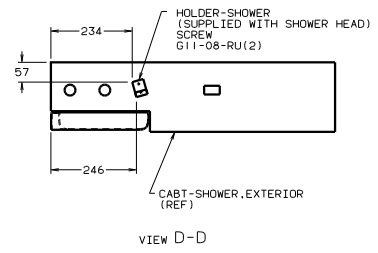
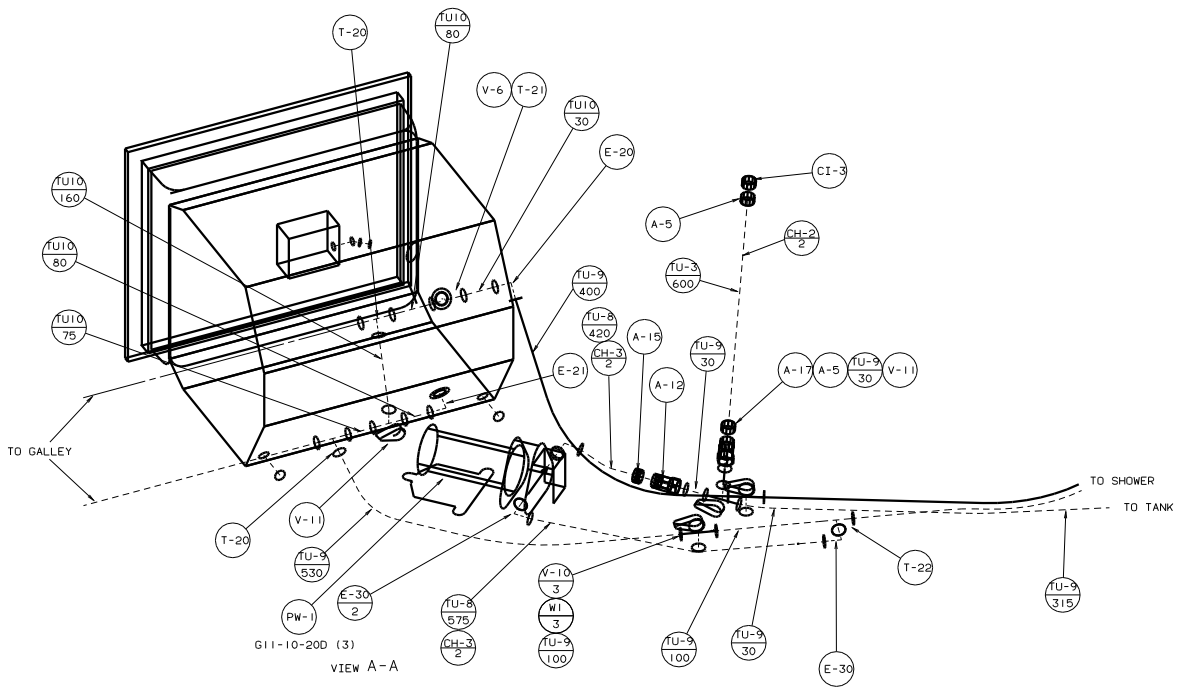
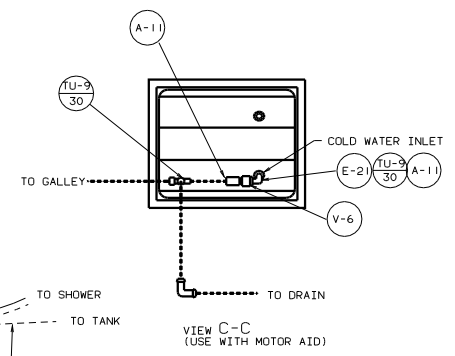
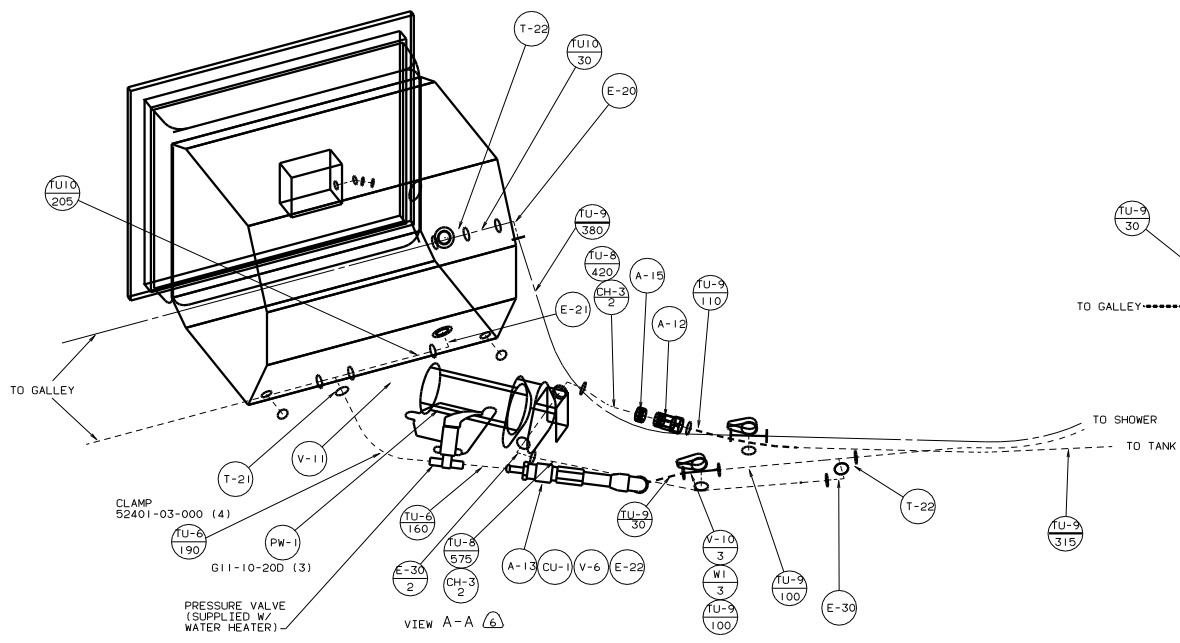

97 324RC

TITLE: WATER SYSTEM INSTL	
30 100 SCALE 1:1	123052
SHEET 2 OF 2	1 E