



DANGER

Danger of electrical shock, burns or death. Always remove all power sources before attempting any repair, service or diagnostic work. Power can be present from shore power, generator, inverter or battery. All power sources must be disabled and secured before performing any service.



CAUTION

If you lack the skills, tools or equipment to perform diagnostic or repair work leave such work to an authorized Winnebago Industries dealer or other qualified shop.

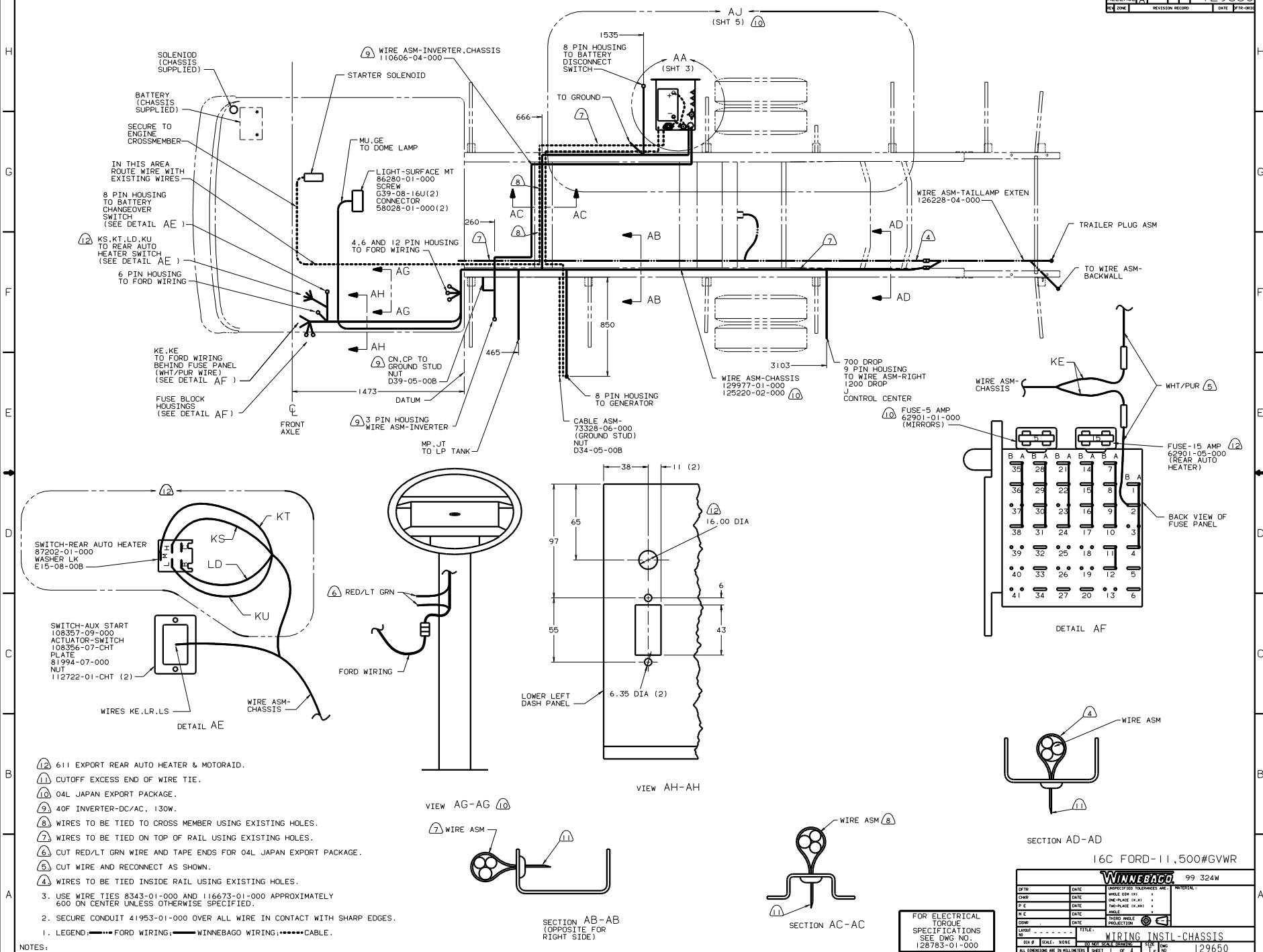

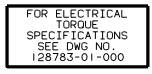

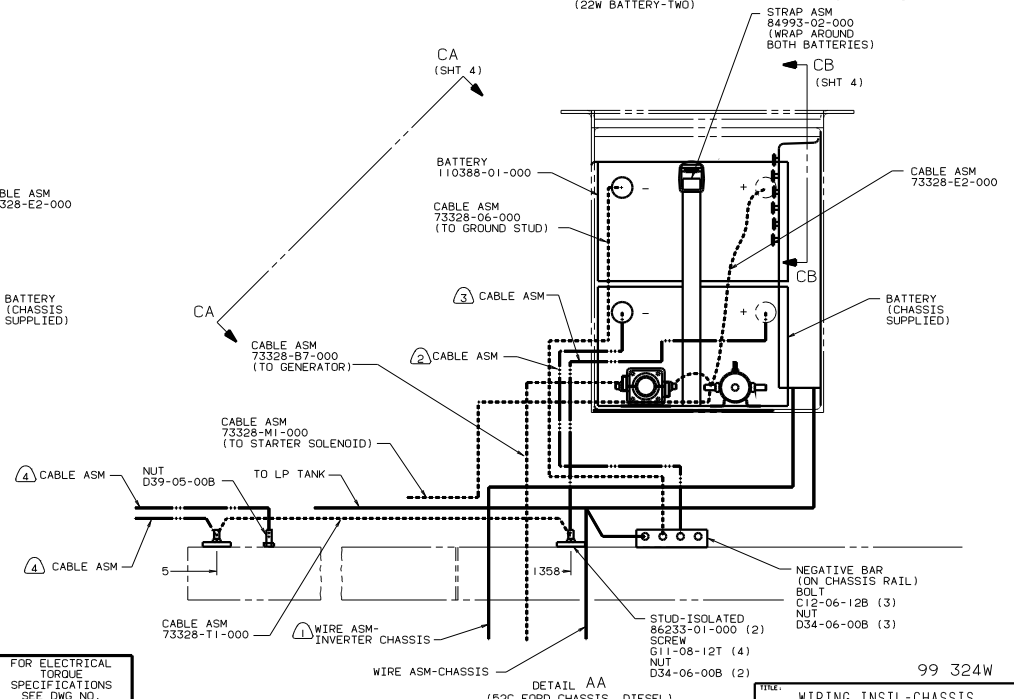
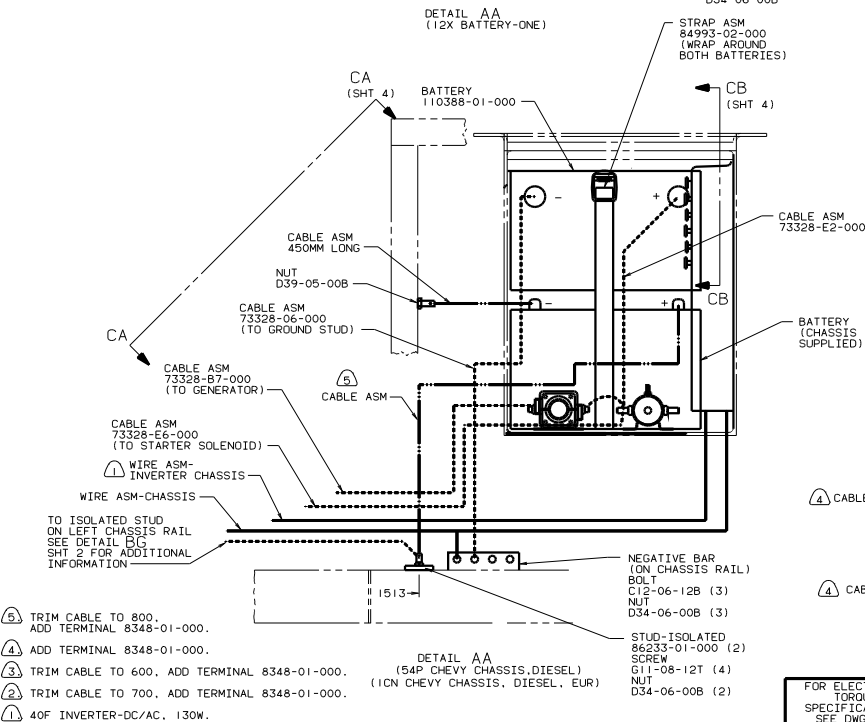
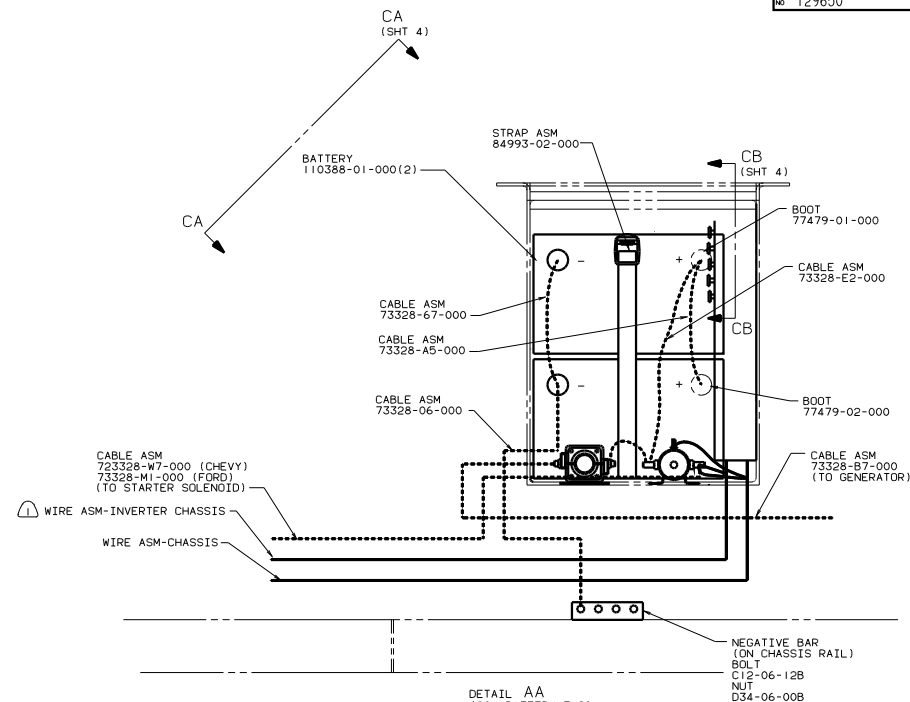
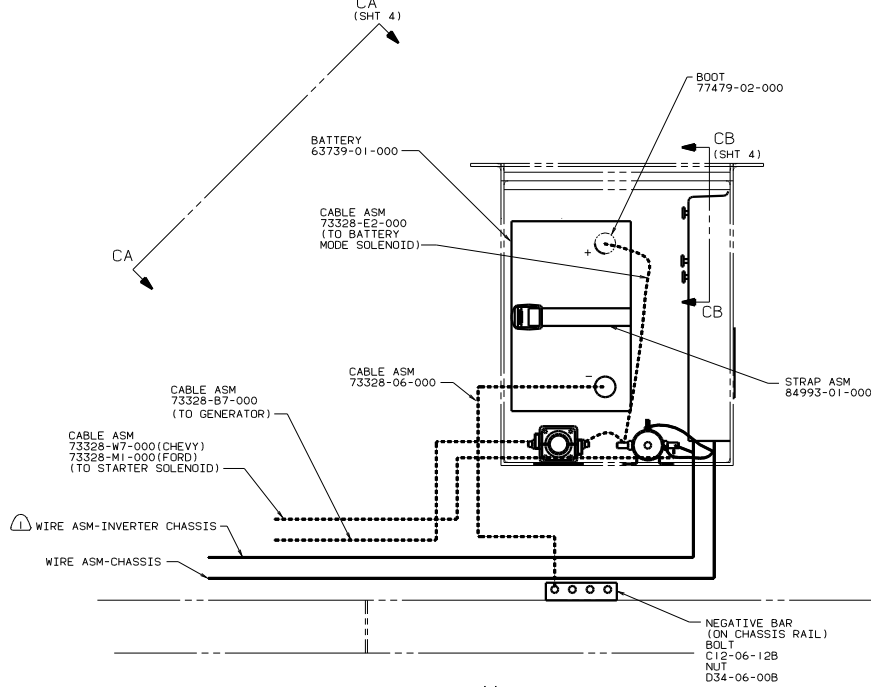

- NOTES:
- TRIM CABLE TO 800. ADD TERMINAL 8348-01-000.
 - ADD TERMINAL 8348-01-000.
 - TRIM CABLE TO 600. ADD TERMINAL 8348-01-000.
 - TRIM CABLE TO 700. ADD TERMINAL 8348-01-000.
 - 40F INVERTER-DC/AC, 130W.

FOR ELECTRICAL
TORQUE
SPECIFICATIONS
SEE DWG NO
126783-01-000

99 324W
TITLE: WIRING INSTL-CHASSIS
SHEET 3 OF 4
129650

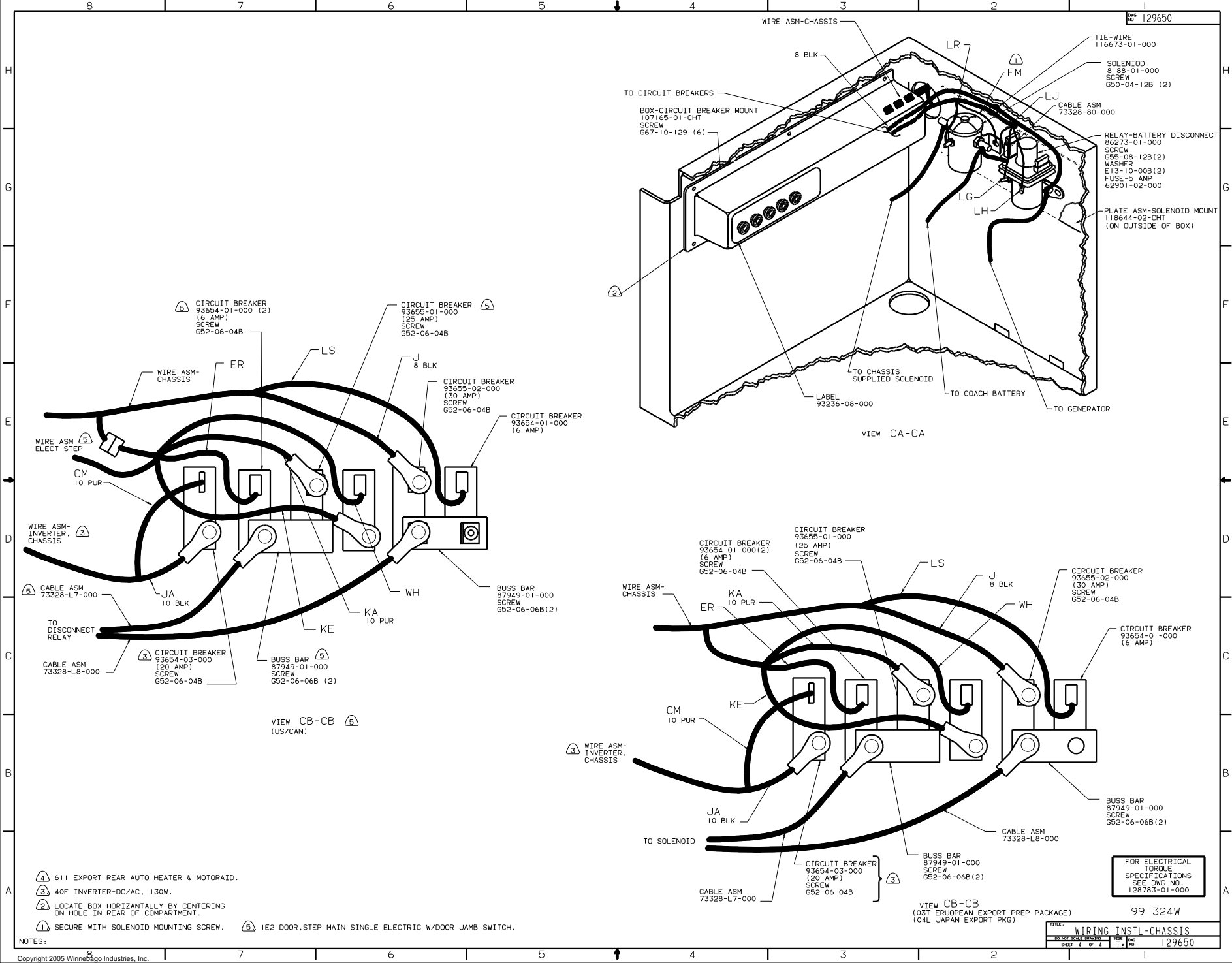

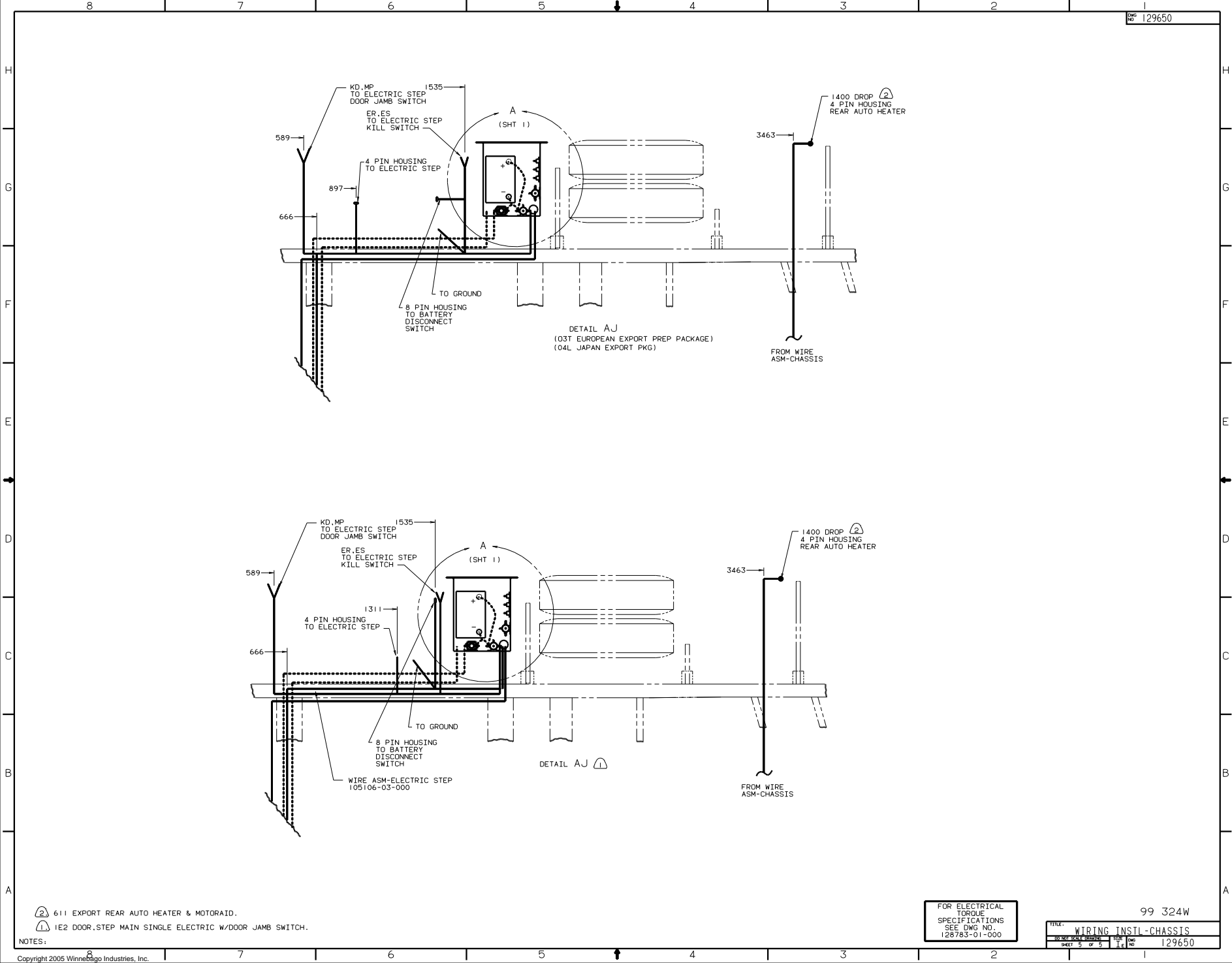

- NOTES:
- ② 611 EXPORT REAR AUTO HEATER & MOTOROID.
 - ① E2 DOOR,STEP MAIN SINGLE ELECTRIC W/DOOR JAMB SWITCH.

FOR ELECTRICAL
TORQUE
SPECIFICATIONS
SEE DWG NO.
128783-01-000

TITLE: WIRING INSTL-CHASSIS		99 324W	
30 THE WIRE BUNDLE	1.6	1.6	1.6
SHEET 5 OF 5	1.6	1.6	1.6