



DANGER

Danger of electrical shock, burns or death. Always remove all power sources before attempting any repair, service or diagnostic work. Power can be present from shore power, generator, inverter or battery. All power sources must be disabled and secured before performing any service.



CAUTION

If you lack the skills, tools or equipment to perform diagnostic or repair work leave such work to an authorized Winnebago Industries dealer or other qualified shop.

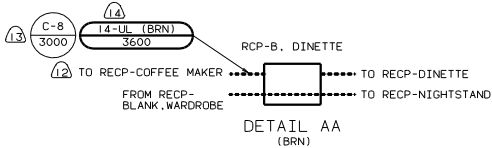
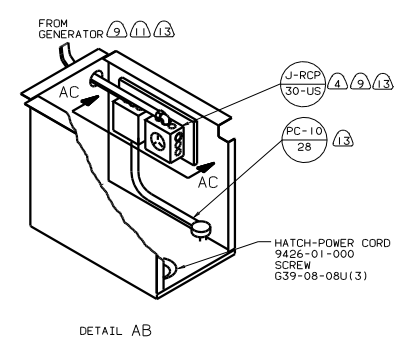
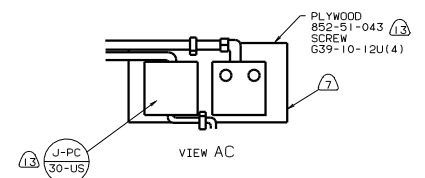
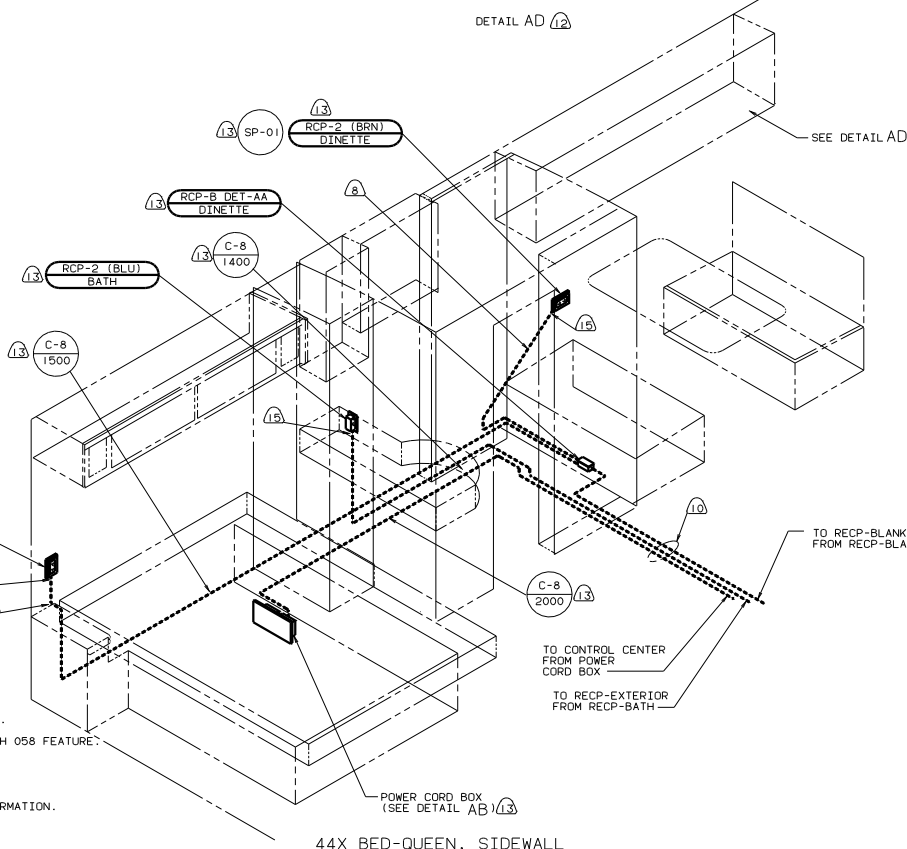
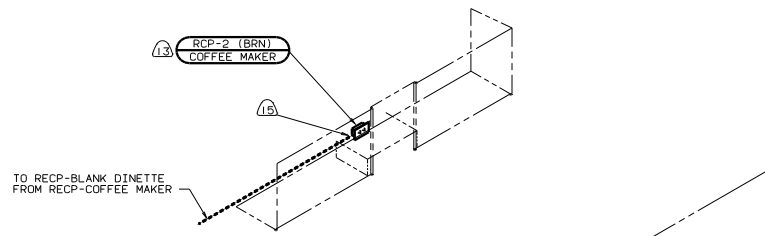

- (15) WITH 058 FEATURE. WIRE TO BE SECURED AT CUTOUT.
 (14) WIRE 14-UL TO BE REPLACED BY 112593-01-000 WITH 058 FEATURE.
 (13) NOT USED WITH 058
 (12) 26U COFFEE MAKER.
 (11) SEE GENERATOR INSTALLATION FOR ADDITIONAL INFORMATION.
 (10) WIRE ROUTED THRU FLOOR.
 (9) 40N GEN-4.0KW. ONAN GAS.
 (8) WIRE ROUTED THRU SIDEWALL.
 (7) PAINT EXPOSED SURFACES BLACK WITH 106112-01-000.
 6. SEAL ALL HOLES THRU FLOOR.
 (5) SEE BODY INSTL-DOORS & COMPARTMENTS FOR ADDITIONAL INFORMATION.
 (4) INSTALL RECEPTACLE WITH GROUND TOWARD TOP SIDE OF VEHICLE.
 3. ALL GROUND WIRES TO BE COVERED WITH TUBING 8041-02-000.
 2. ALL WIRES ARE TO BE CLAMPED WITH CLAMP 10497-05-000 WITHIN 200 OF OUTLET BOXES. USE SCREW G67-10-12B, UNLESS OTHERWISE NOTED.
 1. ALL WIRE TO BE CLAMPED WITH CLAMP 10495-01-000 OR CLIP 80734-02-000 EVERY 600. USE SCREW G67-10-12B UNLESS OTHERWISE SPECIFIED.

44X BED-QUEEN, SIDEWALL

058 EUROPEAN EXPORT PREP PACKAGE-PARTIAL
 1B1 CODE/STANDARDS USA
 12D ELECTRICAL SYS-30 AMP

WINNEBAGO 99 F26P

| OF IN | DATE | UNDESIGNED TOLERANCES ARE | MATERIAL |
|-------|------|---------------------------|----------|
| OMP | DATE | WHOLE OR .01 | |
| ONE | DATE | ONE-PLACE (1/32) | |
| TWO | DATE | TWO-PLACE (1/64) | |
| THREE | DATE | THREE-PLACE (1/128) | |
| FOUR | DATE | FOUR-PLACE (1/256) | |
| FIVE | DATE | FIVE-PLACE (1/512) | |
| SIX | DATE | SIX-PLACE (1/1024) | |
| SEVEN | DATE | SEVEN-PLACE (1/2048) | |
| EIGHT | DATE | EIGHT-PLACE (1/4096) | |
| NINE | DATE | NINE-PLACE (1/8192) | |
| TEN | DATE | TEN-PLACE (1/16384) | |

DRAWING NO. **WIRING INSTL-BODY (110130US)**
 129645
 SHEET 1 OF 10

FOR ELECTRICAL TORQUE SPECIFICATIONS SEE DWG NO. 128783-01-000

X-X FOR ELECTRICAL CALLOUTS SEE DWG NO. 121339-01-000

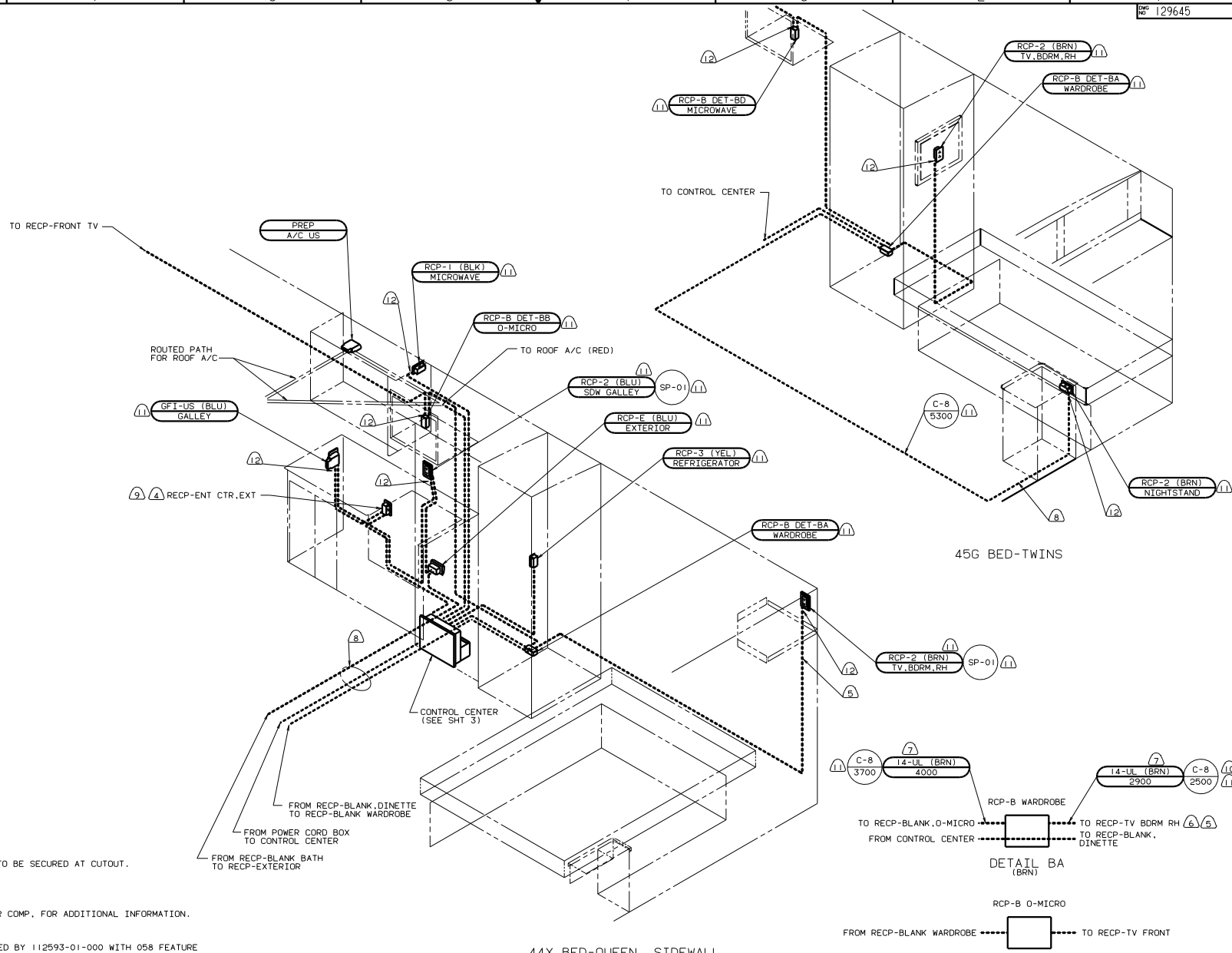

- (12) WITH 058 FEATURE, WIRE TO BE SECURED AT CUTOUT.
- (11) NOT USED WITH 058
- (10) 45G BED-TWINS.
- (9) SEE ENTERTAINMENT CENTER COMP. FOR ADDITIONAL INFORMATION.
- (8) WIRE ROUTED THRU FLOOR.
- (7) WIRE 14-UL TO BE REPLACED BY 112593-01-000 WITH 058 FEATURE
- (6) 44X BED-QUEEN SIDEWALL.
- (5) WIRE ROUTED IN SIDEWALL.
- (4) 76C ENT CTR-EXT W/CSETTE, 1D5 ENT CTR-EXT W/CD PLAYER.
- 3. ALL GROUND WIRES TO BE COVERED WITH TUBING 8041-02-000.
- 2. ALL WIRES ARE TO BE CLAMPED WITH CLAMP 10497-05-000 WITHIN 200 OF OUTLET BOXES. USE SCREW G67-10-12B, UNLESS OTHERWISE NOTED.
- 1. ALL WIRE TO BE CLAMPED WITH CLAMP 10495-01-000 OR CLIP 80734-02-000 EVERY 600, USE SCREW G67-10-12B UNLESS OTHERWISE SPECIFIED.

NOTES:

44X BED-QUEEN, SIDEWALL

45G BED-TWINS

CONTROL CENTER
(SEE SHT 3)



DETAIL BA
(BRN)

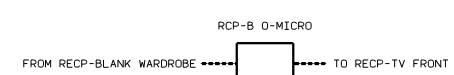

DETAIL BB
(BRN)

FOR ELECTRICAL
TORQUE
SPECIFICATIONS
SEE DWG NO.
128783-01-000

(X-X)
FOR
ELECTRICAL
CALLOUTS
SEE DWG NO.
121339-01-000

99 F26P
058 EUROPEAN EXPORT PREP
PACKAGE-PARTIAL
1B1 CODE/STANDARDS USA
12D ELECTRICAL SYS-30 AMP

| | | | |
|------------------------------|--------|-----------|----------|
| FILE | 129645 | DATE | 12/16/05 |
| NO. OF SHEETS | 2 | SHEET NO. | 1 |
| WIRING INSTL-BODY (110R30US) | | 129645 | |

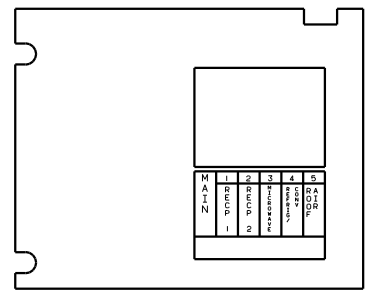
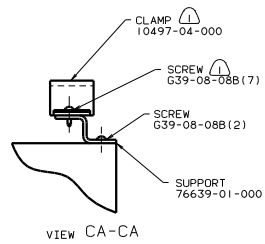
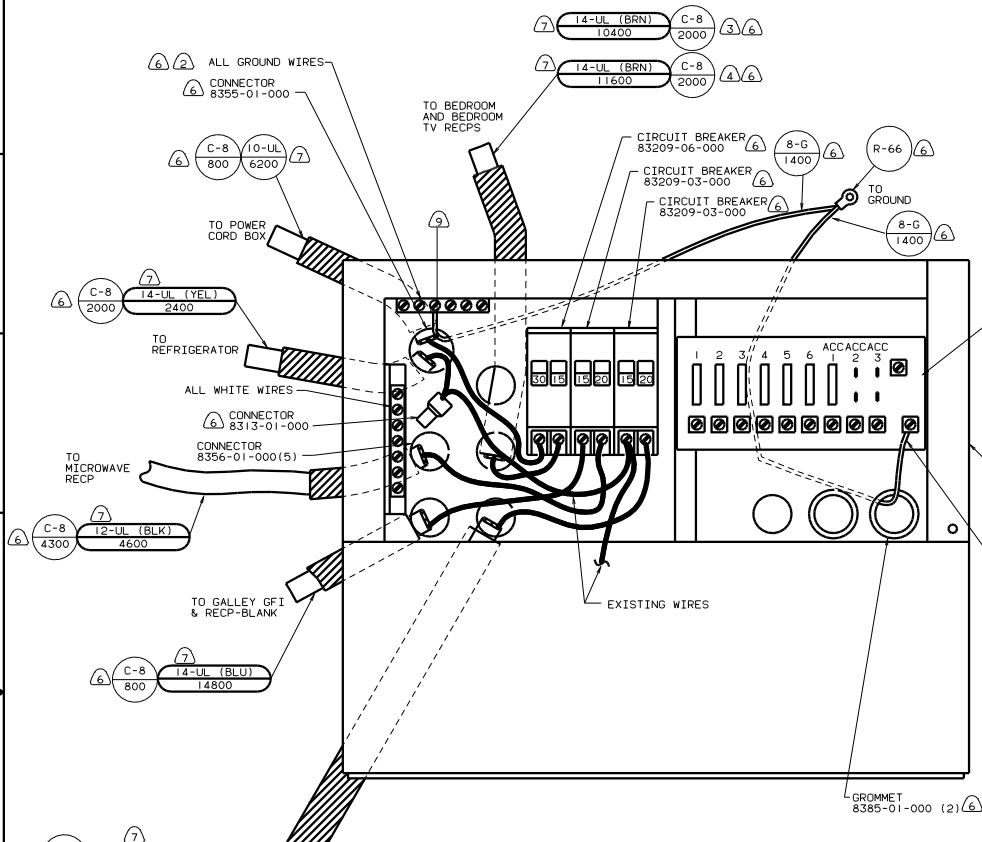

DETAIL CB

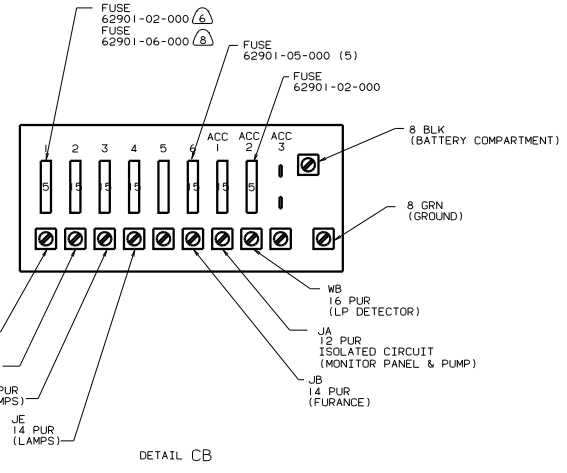

DETAIL CB

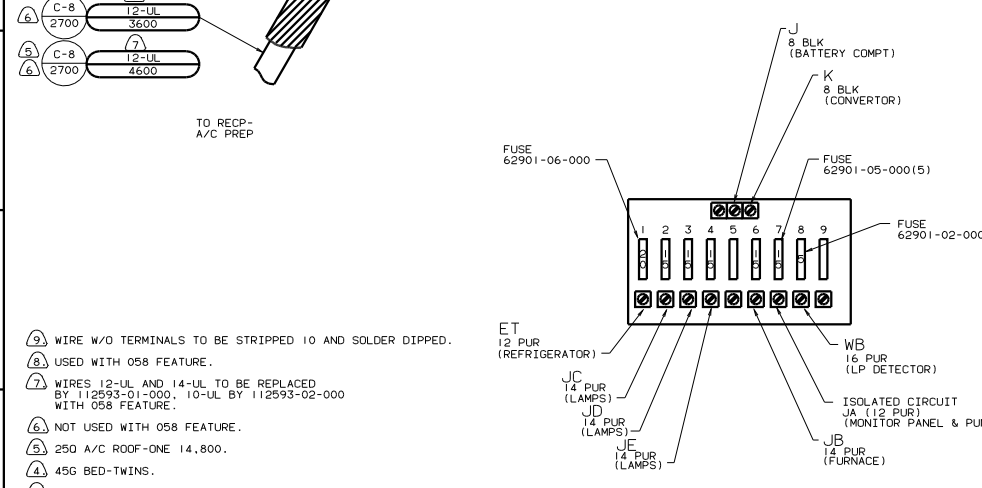

DETAIL CC

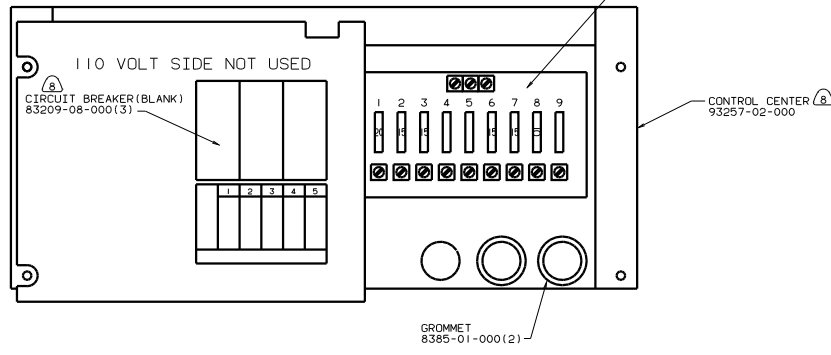

99 F26P
 058 EUROPEAN EXPORT PREP
 PACKAGE-PARTIAL
 IBI CODE/STANDARDS-USA
 12I ELECTRICAL SYS-30 AMP
 WIRING INSTL-BODY (30 CC US)
 SHEET 3 OF 10
 129645

- 9) WIRE W/O TERMINALS TO BE STRIPPED 10 AND SOLDER DIPPED.
- 8) USED WITH 058 FEATURE.
- 7) WIRES 12-UL AND 14-UL TO BE REPLACED BY 112593-01-000, 10-UL BY 112593-02-000 WITH 058 FEATURE.
- 6) NOT USED WITH 058 FEATURE.
- 5) 250 A/C ROOF-ONE 14,800.
- 4) 45G BED-TWINS.
- 3) 44X BED-QUEEN, SIDEWALL.
- 2) ALL GROUND WIRES TO BE COVERED WITH TUBING 8041-02-000.
- 1) FASTEN ALL WIRES TO SUPPORT. USE WITH ONE SCREW PER CLAMP.

FOR ELECTRICAL TORQUE SPECIFICATIONS SEE DWG NO. 128783-01-000

FOR ELECTRICAL CALLOUTS SEE DWG NO. 121339-01-000

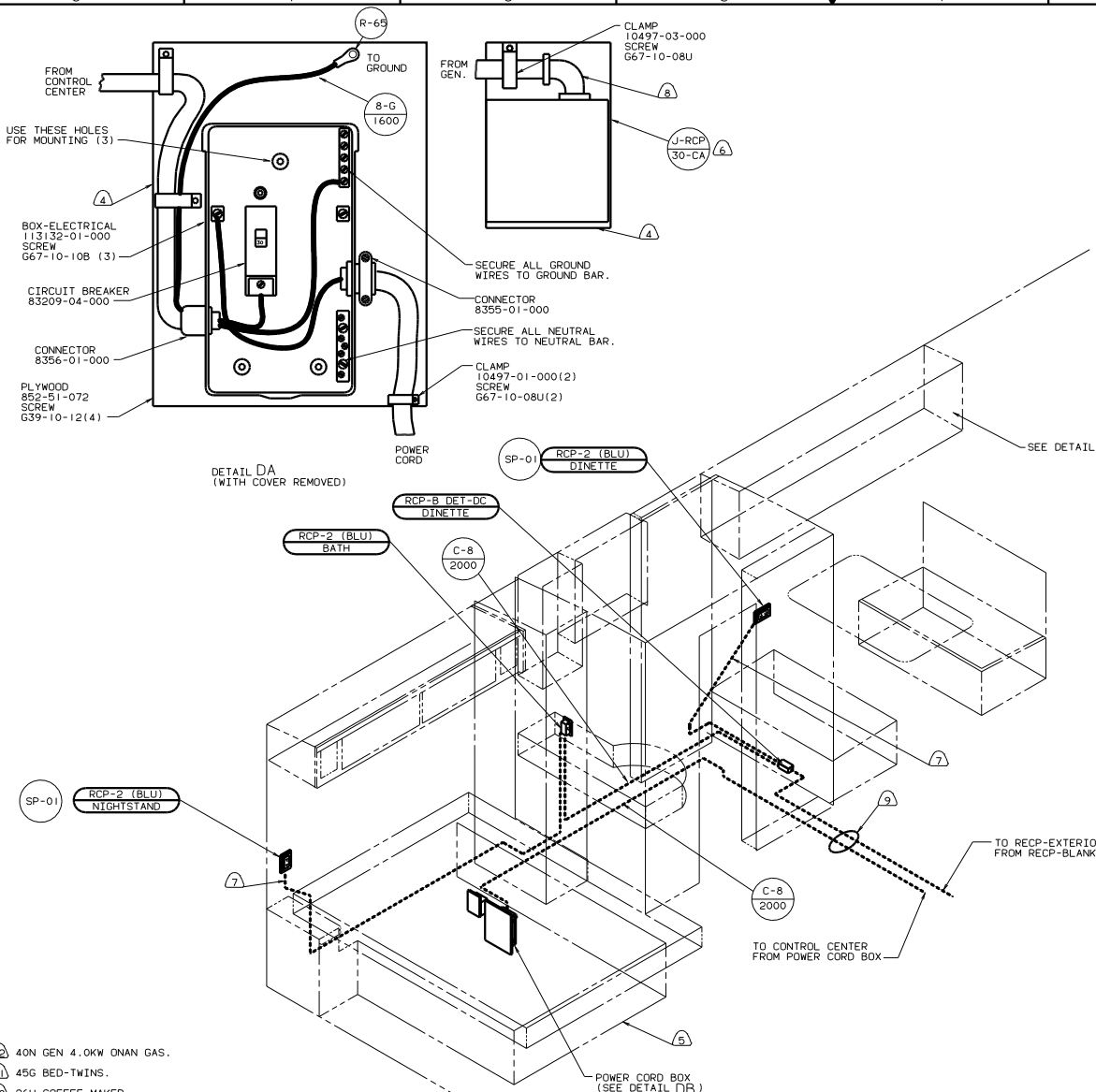

- (12) 40N GEN 4.0KW ONAN GAS.
 - (11) 45G BED-TWINS.
 - (10) 26U COFFEE MAKER
 - (9) WIRE ROUTED THRU FLOOR.
 - (8) SEE GENERATOR INSTALLATION FOR ADDITIONAL INFORMATION.
 - (7) WIRE ROUTED IN SIDEWALL.
 - (6) INSTALL RECP WITH GROUND TOWARD TOP SIDE OF VEHICLE.
 - (5) 44X BED-QUEEN SIDEWALL.
 - (4) PAINT EXPOSED SURFACES BLACK WITH 108112-01-000.
3. ALL GROUND WIRES TO BE COVERED WITH TUBING 8041-02-000.
 2. ALL WIRES ARE TO BE CLAMPED WITH CLAMP 10497-05-000 WITHIN 200 OF OUTLET BOXES. USE SCREW 667-10-12B, UNLESS OTHERWISE NOTED.
 1. ALL WIRE TO BE CLAMPED WITH CLAMP 10495-01-000 OR CLIP 80734-02-000 EVERY 600. USE SCREW 667-10-12B UNLESS OTHERWISE SPECIFIED.

NOTES:

FOR ELECTRICAL TORQUE SPECIFICATIONS SEE DWG NO. 128783-01-000

FOR ELECTRICAL CALLOUTS SEE DWG NO. 121339-01-000

99 F26P
265 CODES/STDS-CSA/CMVSS
12D ELECTRICAL SYS-30 AMP

| | |
|--------|------------------------------|
| TITLE | WIRING INSTL-BODY(110130CAN) |
| DATE | 129645 |
| SHEET | 4 OF 10 |
| FIG NO | 1E |



DETAIL EA (BLU)

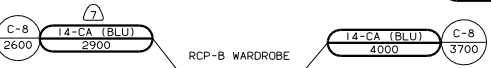
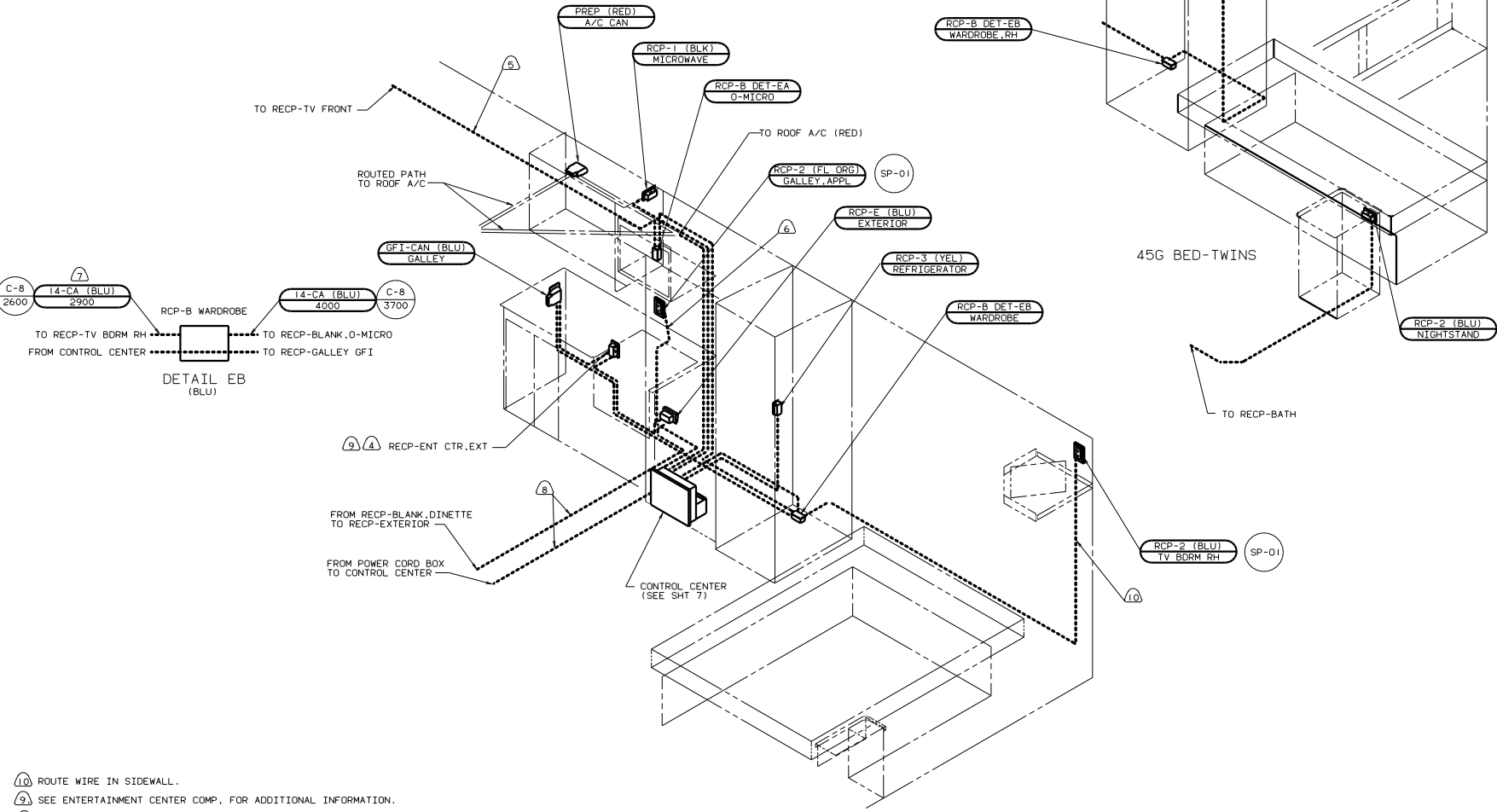

DETAIL EB (BLU)

- 10 ROUTE WIRE IN SIDEWALL.
 - 9 SEE ENTERTAINMENT CENTER COMP. FOR ADDITIONAL INFORMATION.
 - 8 WIRE ROUTED THRU FLOOR.
 - 7 45G BED-TWINs.
 - 6 WIRE ROUTED THRU SIDEWALL
 - 5 WIRE ROUTED IN ROOF.
 - 4 76C ENT CTR-EXT W/CSETTE, 1D5 ENT CTR-EXT W/CD PLAYER.
3. ALL GROUND WIRES TO BE COVERED WITH TUBING 8041-02-000.
 2. ALL WIRES ARE TO BE CLAMPED WITH CLAMP 10497-05-000 WITHIN 200 OF OUTLET BOXES. USE SCREW G67-10-12B, UNLESS OTHERWISE NOTED.
 1. ALL WIRE TO BE CLAMPED WITH CLAMP 10495-01-000 OR CLIP 80734-02-000 EVERY 600. USE SCREW G67-10-12B UNLESS OTHERWISE SPECIFIED.

NOTES:

FOR ELECTRICAL TORQUE SPECIFICATIONS SEE DWG NO. 128783-01-000

FOR ELECTRICAL CALLOUTS SEE DWG NO. 121339-01-000

99 F26P
265 CODEW/STDS-CSA/CMVSS
12D ELECTRICAL SYS-30 AMP

| | |
|---------------|-------------------------------|
| TITLE | WIRING INSTL-BODY (LIOR30CAN) |
| NO. OF SHEETS | 5 OF 10 |
| DATE | 129645 |

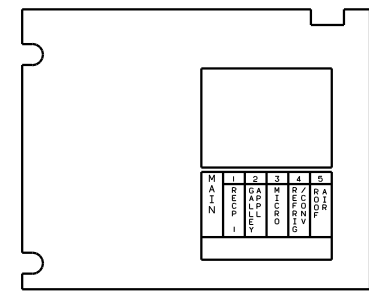
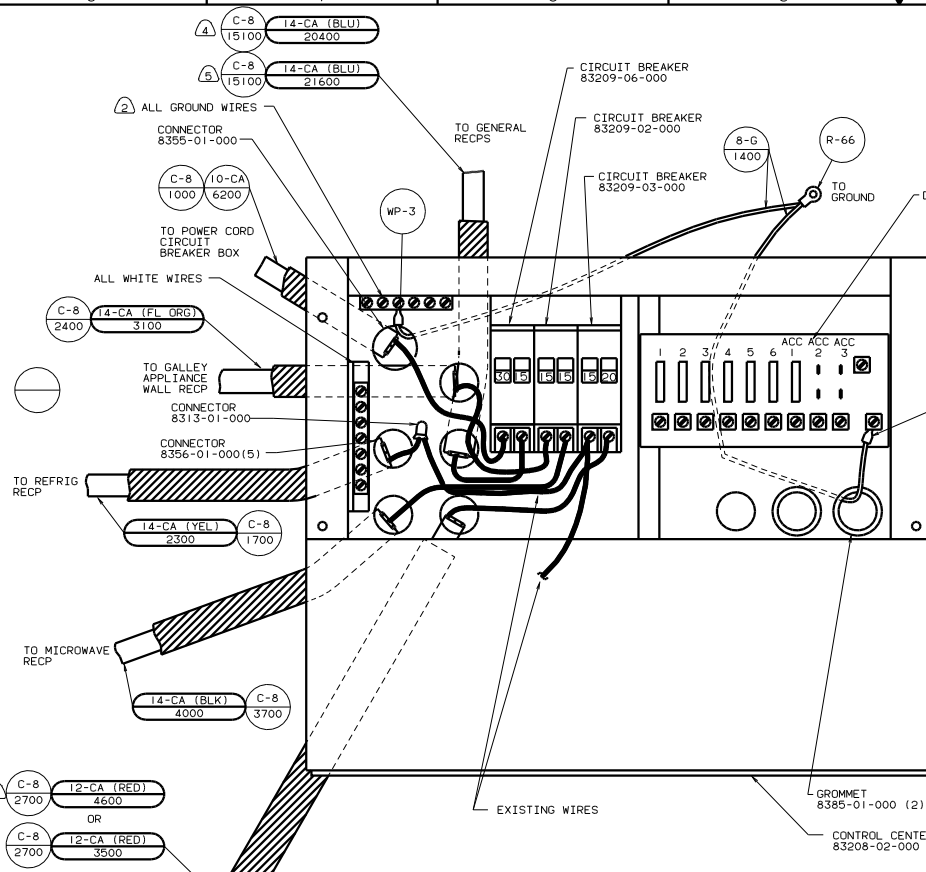

PANEL-COVER

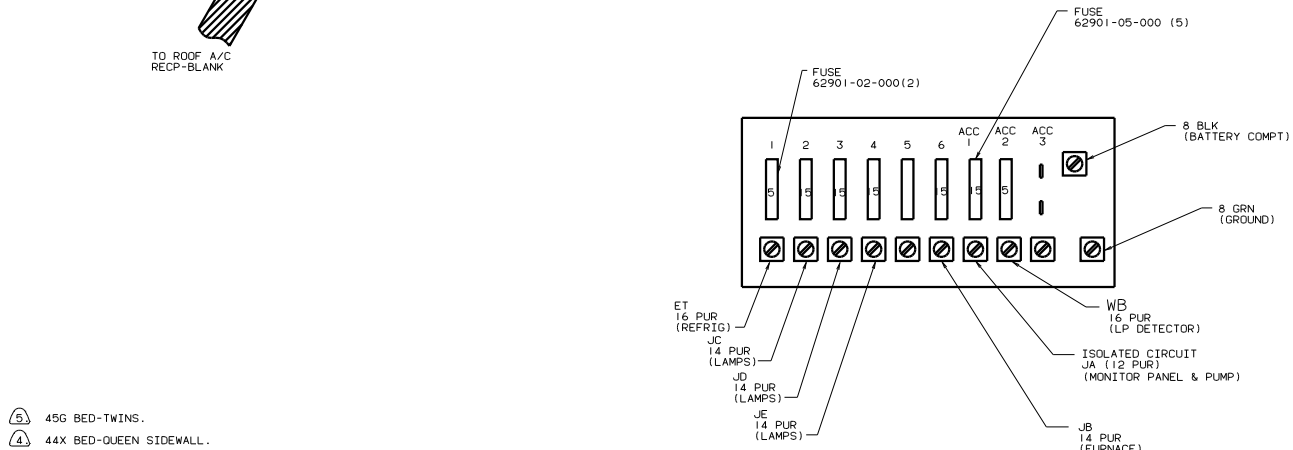

DETAIL FB

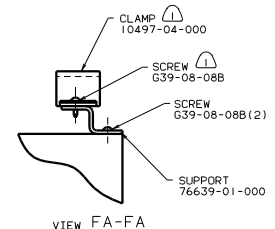

VIEW FA-FA

- ④ 45G BED-TWINS.
- ④ 44X BED-QUEEN SIDEWALL.
- ③ 250 A/C ROOF-ONE 14,800.
- ② ALL GROUND WIRES TO BE COVERED WITH TUBING 8041-02-000.
- ① FASTEN ALL WIRES TO SUPPORT. USE ONE SCREW PER CLAMP.

FOR ELECTRICAL TORQUE SPECIFICATIONS SEE DWG NO. 128783-01-000

FOR ELECTRICAL CALLOUTS SEE DWG NO. 121339-01-000

99 F26P
265 CODES/STDS-CSA/CMVSS
12D ELECTRICAL SYS-30 AMP
TITLE: WIRING INSTL-BODY(30 CC CAN)
SHEET 6 OF 10

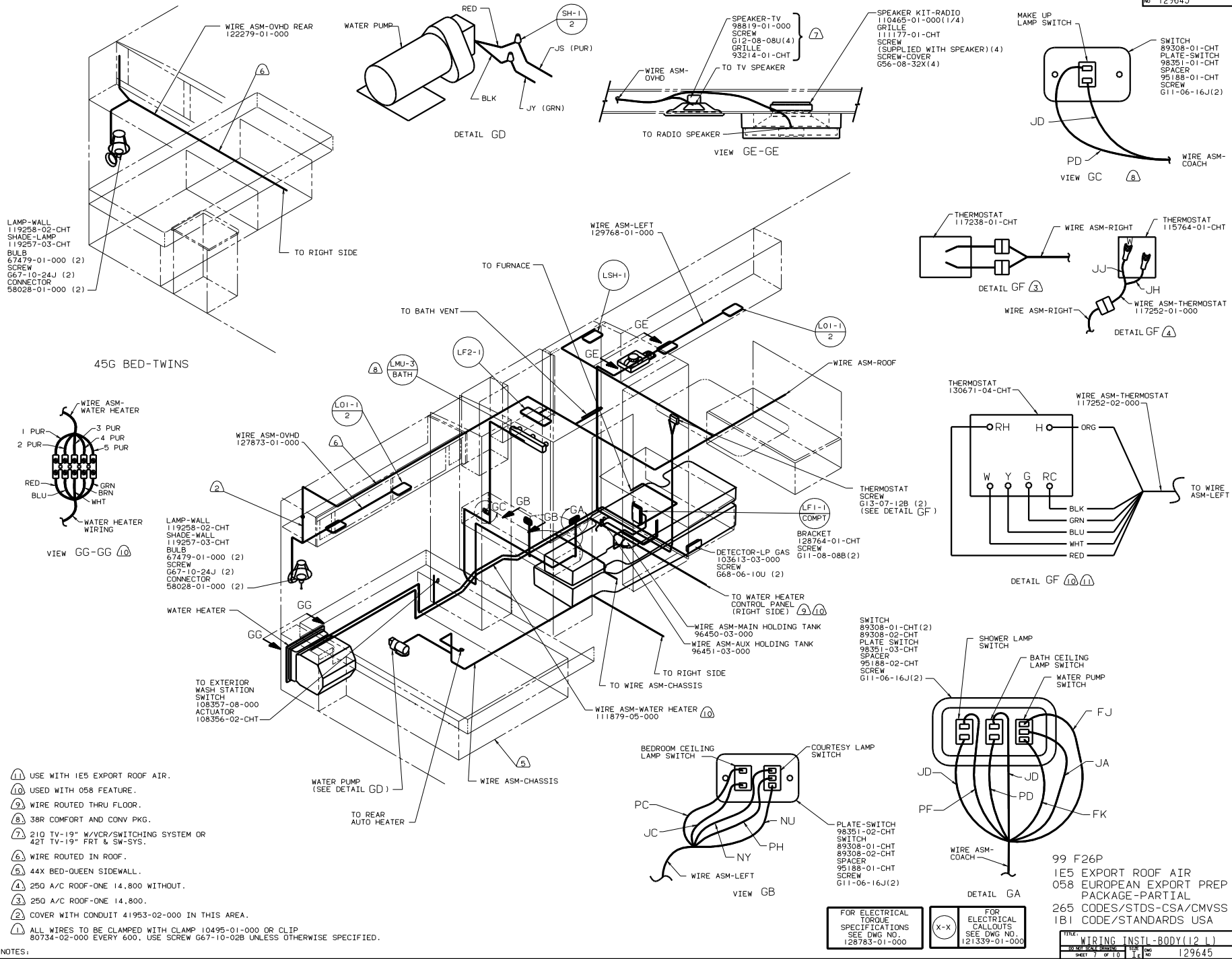

- LAMP-WALL 119258-02-CHT
- SHADE-LAMP 119257-03-CHT
- BULB 67479-01-000 (2)
- SCREW 667-10-24J (2)
- CONNECTOR 58028-01-000 (2)

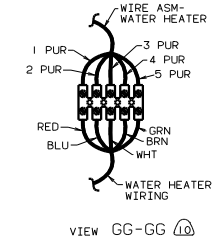

- (11) USE WITH IE5 EXPORT ROOF AIR.
- (10) USED WITH 058 FEATURE.
- (9) WIRE ROUTED THRU FLOOR.
- (8) 38R COMFORT AND CONV PKG.
- (7) 210 TV-19" W/VCR/SWITCHING SYSTEM OR 42T TV-19" FRT & SW-SYS.
- (6) WIRE ROUTED IN ROOF.
- (5) 44X BED-QUEEN SIDEWALL.
- (4) 250 A/C ROOF-ONE 14,800 WITHOUT.
- (3) 250 A/C ROOF-ONE 14,800.
- (2) COVER WITH CONDUIT 41953-02-000 IN THIS AREA.
- (1) ALL WIRES TO BE CLAMPED WITH CLAMP 10495-01-000 OR CLIP 80734-02-000 EVERY 600. USE SCREW 667-10-02B UNLESS OTHERWISE SPECIFIED.

FOR ELECTRICAL TORQUE SPECIFICATIONS SEE DWG NO. 128783-01-000

FOR ELECTRICAL CALLOUTS SEE DWG NO. 121339-01-000

99 F26P
 IE5 EXPORT ROOF AIR
 058 EUROPEAN EXPORT PREP PACKAGE-PARTIAL
 265 CODES/STDS-CSA/CMVSS
 IBI CODE/STANDARDS USA

| | |
|-------|-------------------------|
| TITLE | WIRING INSTL-BODY(12 L) |
| DATE | |
| BY | |
| CHK | |
| DRW | |
| NO | 129645 |

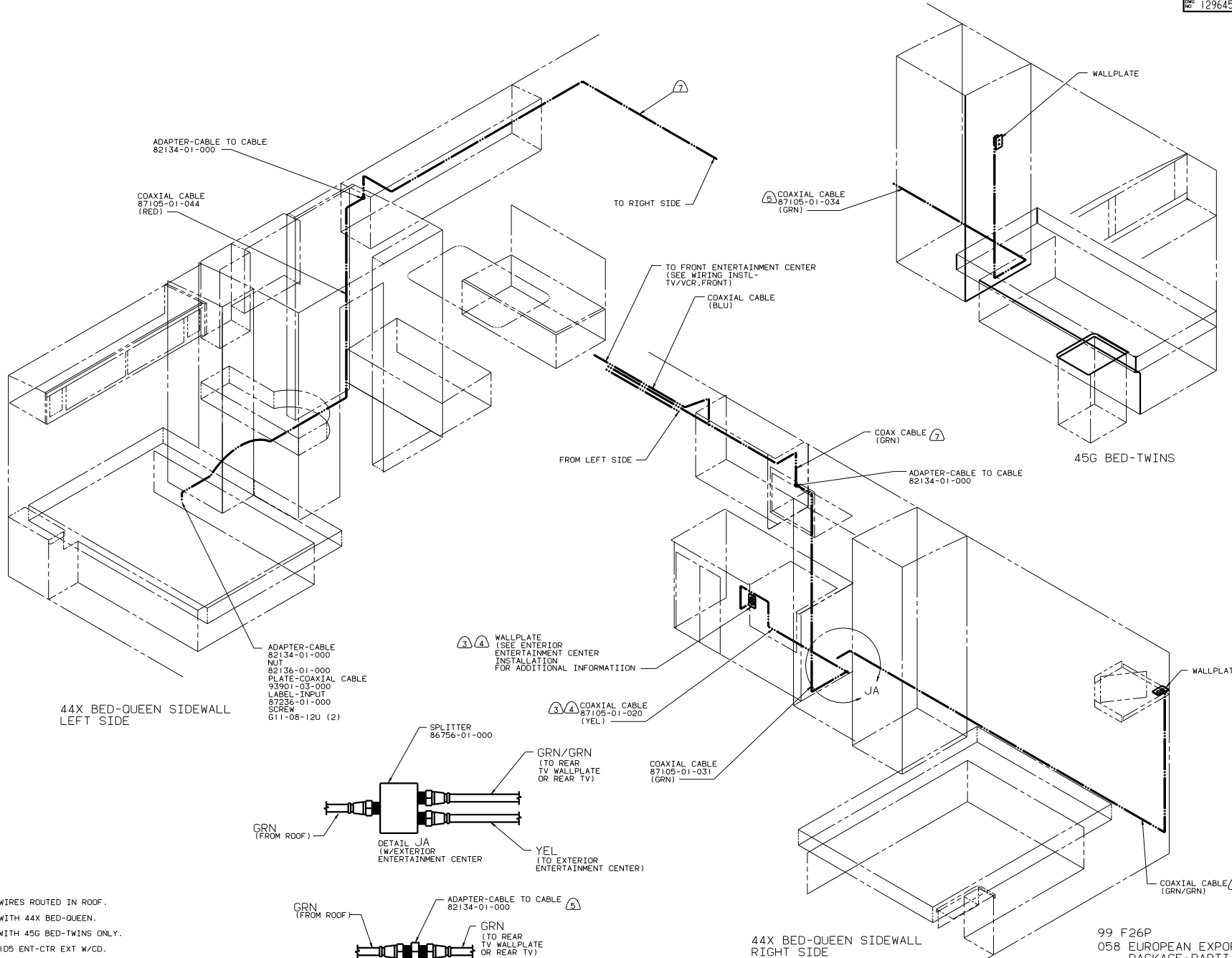

- ⑦ WIRES ROUTED IN ROOF.
- ⑥ WITH 44X BED-QUEEN.
- ⑤ WITH 45G BED-TWINS ONLY.
- ④ 105 ENT-CTR EXT W/CD.
- ③ 76C ENT-CTR EXT W/CSETTE.
- ② WIRES ROUTED IN SIDEWALL.

1. CLAMP CABLES WITH CLAMP 10495-02-000 AND SCREW G11-08-12B EVERY 600.

NOTES:

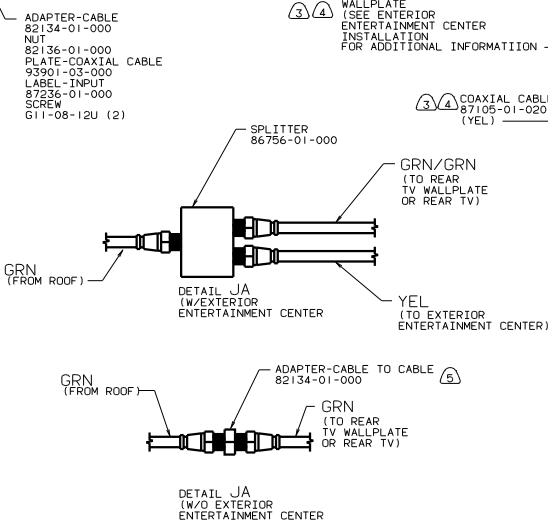

FOR ELECTRICAL
FORUQE
SPECIFICATIONS
SEE DWG NO.
128783-01-000

99 F26P
058 EUROPEAN EXPORT PREP
PACKAGE-PARTIAL
265 CODES/STDS-CSA/CMVSS
1B1 CODE/STANDARDS USA

| | |
|---------------|-------------------------|
| TITLE | WIRING INSTL-BODY(COAX) |
| NO. OF SHEETS | 3 |
| SHEET NO. | 3 OF 10 |
| DATE | 11/01/05 |
| DWG NO. | 129645 |

