



**DANGER**

**Danger of electrical shock, burns or death.** Always remove all power sources before attempting any repair, service or diagnostic work. Power can be present from shore power, generator, inverter or battery. All power sources must be disabled and secured before performing any service.



**CAUTION**

If you lack the skills, tools or equipment to perform diagnostic or repair work leave such work to an authorized Winnebago Industries dealer or other qualified shop.

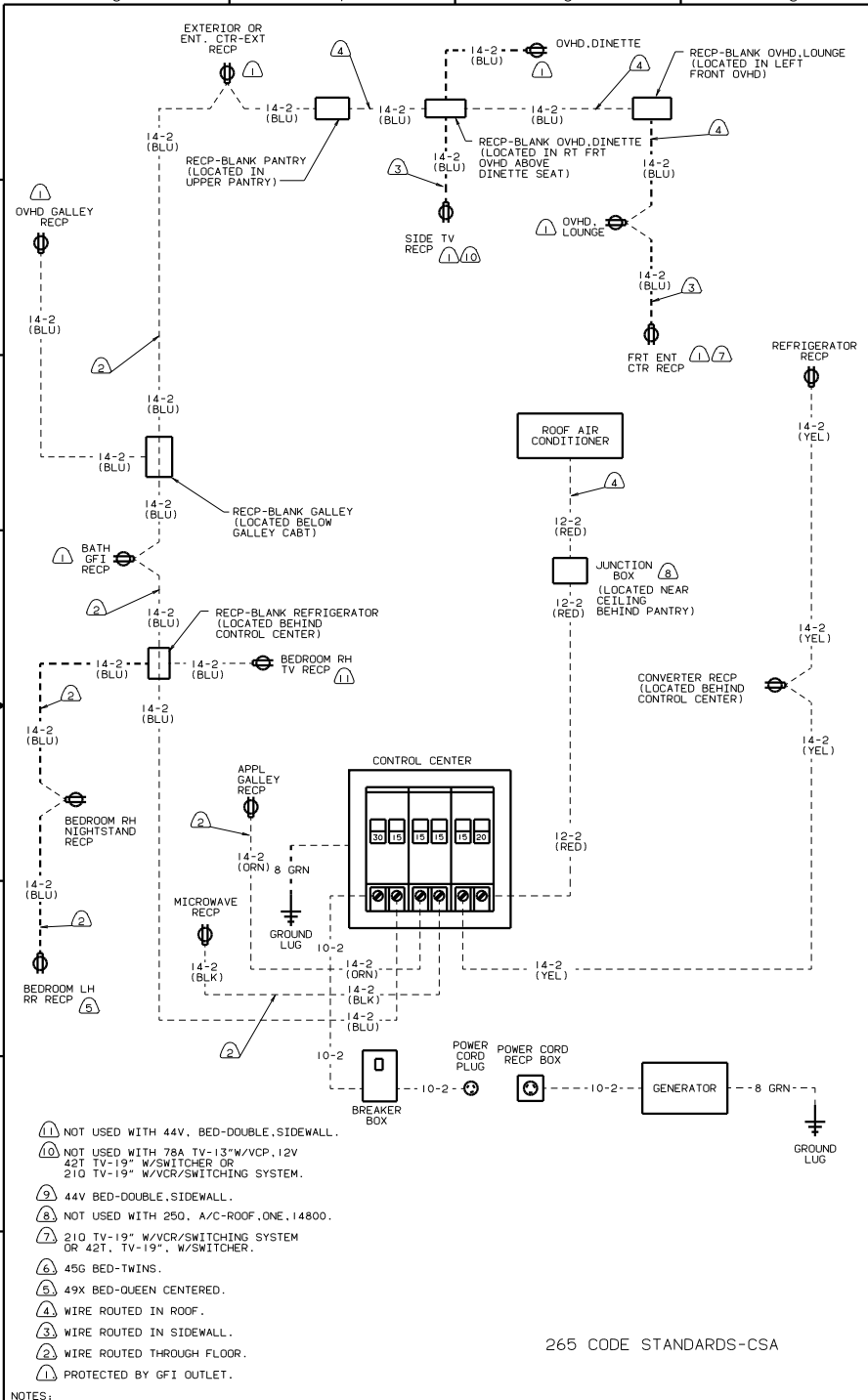

- ① NOT USED WITH 44V. BED-DOUBLE, SIDEWALL.
- ② NOT USED WITH 78A. TV-13" W/VCP. 12V 42T. TV-19" W/SWITCHER OR 210 TV-19" W/VCR/SWITCHING SYSTEM.
- ③ 44V BED-DOUBLE, SIDEWALL.
- ④ NOT USED WITH 250. A/C-ROOF, ONE, 14800.
- ⑤ 210 TV-19" W/VCR/SWITCHING SYSTEM OR 42T. TV-19" W/SWITCHER.
- ⑥ 45G BED-TWINS.
- ⑦ 49X BED-QUEEN CENTERED.
- ⑧ WIRE ROUTED IN ROOF.
- ⑨ WIRE ROUTED IN SIDEWALL.
- ⑩ WIRE ROUTED THROUGH FLOOR.
- ⑪ PROTECTED BY GFI OUTLET.

265 CODE STANDARDS-CSA

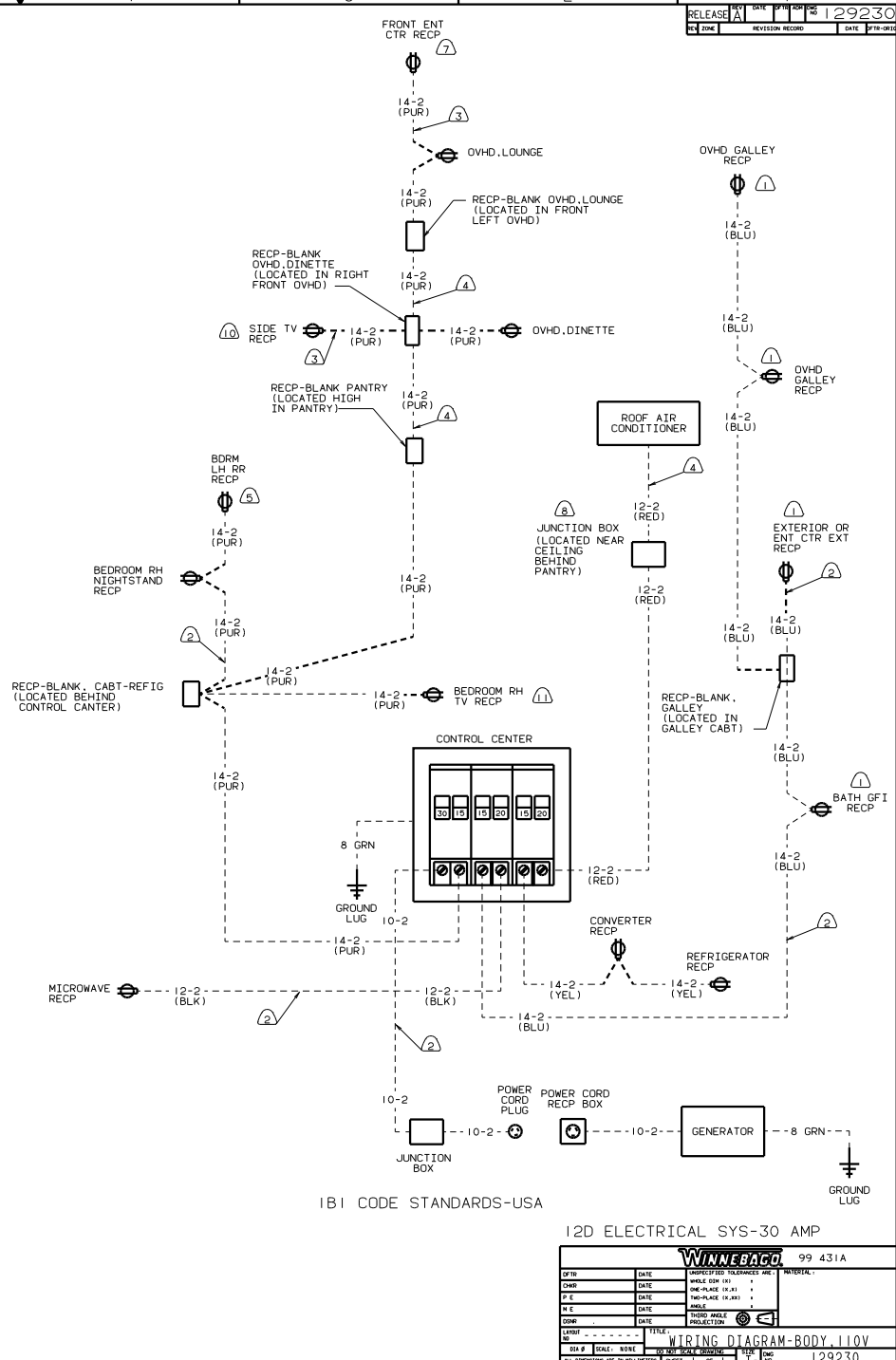

IBI CODE STANDARDS-USA

12D ELECTRICAL SYS-30 AMP

WINNEBAGO		99 431A
DATE	UNDESIGNED DIMENSIONS ARE	MATERIAL
DATE	ONE-PLACE (R. 21)	
DATE	TWO-PLACE (R. 20)	
DATE	ANGLE	
DATE	THIRD ANGLE PROJECTION	
DATE	TITLE	
DATE	WIRING DIAGRAM-BODY 110V	
DATE	SHEET 1 OF 1	129230